



NEVADA VITAL STATISTICS 2001-2003

Kenny C. Guinn, Governor

Michael J. Willden, Director
Department of Human Resources

Alex Haartz, MPH, Administrator
Nevada State Health Division

Bradford Lee, MD, Health Officer
Nevada State Health Division

Nevada Vital Statistics, 2001-2003

March 2005

**Emil DeJan, MPH
Bureau Chief
Bureau of Health Planning and Statistics**

**Wei Yang, PhD
State Chief Biostatistician and Director
Center for Health Data and Research
Nevada State Health Division
Nevada State Department of Human Resources**

ACKNOWLEDGEMENTS

Written, Compiled and Edited by:

Joleen Nemeth, BS, Health Resource Analyst
Tim Pollard, BA, Health Resource Analyst
Andrea Rivers, BA, Injury Biostatistician
Wei Yang, PhD, State Biostatistician & Director
Center for Health Data and Research

Special Thanks to:

Emil DeJan, MPH, Bureau Chief
Bureau of Health Planning and Statistics

Jean Gunter, Manager
Office of Vital Records

State Registrar:

Alex Haartz, MPH, Administrator
Nevada State Health Division

TABLE OF CONTENTS

	Page
ACKNOWLEDGEMENTS	i
TABLE OF CONTENTS	ii
THE NEVADA REGISTRATION SYSTEM.....	xiii
DEFINITIONS	xv
FORMULAS FOR RATES	xvii
TECHNICAL NOTES	xix

HIGHLIGHTS

Figure 1. Nevada Counties.	1
Figure 2. On an Average Day in Nevada in the Year 2001	2
Figure 3. On an Average Day in Nevada in the Year 2002	3
Figure 4. On an Average Day in Nevada in the Year 2003	4
Table 1. General Vital Statistics, Nevada Residents, 1990-2003.....	5
Table 2. Top 25 Baby Names by Gender, Nevada Residents, 2001.....	6
Table 3. Top 25 Baby Names by Gender, Nevada Residents, 2002.....	7
Table 4. Top 25 Baby Names by Gender, Nevada Residents, 2003.....	8

POPULATION

Figure 5. Population Pyramid in Nevada, 2001	9
Figure 6. Population Pyramid in Nevada, 2002	10
Figure 7. Population Pyramid in Nevada, 2003	11
Figure 8. Population Growth by County of Residence in Nevada, 1990-2010.....	12
Table 5. Nevada Population Estimates by Gender, Race/Ethnicity and County/Region, 1991-2003	13
Table 6. Nevada Population Estimates by Age Group, 1991, 1996, and 2001	14
Table 7. Nevada Population Estimates by Age Group, 1992, 1997, and 2002	15
Table 8. Nevada Population Estimates by Age Group, 1993, 1998, and 2003	16
Table 9. Nevada Population Estimates by County of Residence, Gender and Race/Ethnicity, 2001	17

Table 10.	Nevada Population Estimates by County of Residence, Gender and Race/Ethnicity, 2002	18
Table 11.	Nevada Population Estimates by County of Residence, Gender and Race/Ethnicity, 2003	19
Table 12.	Nevada Population Estimates by County of Residence and Age Groups, 2001.....	20
Table 13.	Nevada Population Estimates by County of Residence and Age Groups, 2002.....	21
Table 14.	Nevada Population Estimates by County of Residence and Age Groups, 2003.....	22

MARRIAGE & DIVORCE

Table 15.	Nevada Marriages by State Residency of Bride and Groom, Nevada, 2002.....	23
Table 16.	Nevada Marriages by State Residency of Bride and Groom, Nevada, 2003.....	24
Figure 9.	Percentage of Nevada Marriages by Groom's State of Residence, Nevada 2002.....	25
Figure 10.	Percentage of Nevada Marriages by Groom's State of Residence, Nevada 2003.....	26
Figure 11.	Percentage of Nevada Marriages by Bride's State of Residence, Nevada 2002.....	27
Figure 12.	Percentage of Nevada Marriages by Bride's State of Residence, Nevada 2003.....	28
Figure 13.	Divorce Rates (Per 1,000 Population) for Nevada and the US, Selected Years 1990-2003.....	29
Figure 14.	Divorce Rates in Nevada by County of Residence, Nevada Residents, 2002.....	30
Figure 15.	Divorce Rates in Nevada by County of Residence, Nevada Residents, 2003.....	31
Table 17.	Number of Marriages and Divorces in Nevada and The United States Selected Years, 1990 to 2003	32
Table 18.	Marriages in Nevada by Groom's State of Residence and County Where Marriage Occurred, Nevada, 2002.....	33
Table 19.	Marriages in Nevada by Groom's State of Residence and County Where Marriage Occurred, Nevada, 2003.....	34
Table 20.	Marriages in Nevada by Bride's State of Residence and County Where Marriage Occurred, Nevada, 2002.....	35
Table 21.	Marriages in Nevada by Bride's State of Residence and County Where Marriage Occurred, Nevada, 2003.....	36
Table 22.	Marriages in Nevada by County License Purchased and County Where Marriage Occurred, Nevada, 2002	37
Table 23.	Marriages in Nevada by County License Purchased and County Where Marriage Occurred, Nevada, 2003	38
Table 24.	Divorces in Nevada by County of Residence, Nevada Residents, 1999-2003.....	39

FERTILITY AND NATALITY

PART 1. BIRTH

Table 25.	Births by County of Residence and Month of Birth, Nevada, 2001	40
Table 26.	Births by County of Residence and Month of Birth, Nevada, 2002.....	41
Table 27.	Births by County of Residence and Month of Birth, Nevada, 2003.....	42
Figure 16.	County of Residence by Month of Birth, Nevada, 2001.....	43
Figure 17.	County of Residence by Month of Birth, Nevada, 2002.....	44

Figure 18.	County of Residence by Month of Birth, Nevada, 2003.....	45
Table 28.	Age of Mother by Month of Birth, Nevada Residents, 2001-2002.....	46
Table 29.	Age of Mother by Month of Birth, Nevada Residents, 2003	47
Figure 19.	Age of Mother by Month of Birth, Nevada Residents, 2001	48
Figure 20.	Age of Mother by Month of Birth, Nevada Residents, 2002	49
Figure 21.	Age of Mother by Month of Birth, Nevada Residents, 2003	50
Figure 22.	Crude Birth Rate by County/Region of Residence, Nevada, 1993-2003.....	51
Figure 23.	Crude Birth Rate by County of Residence, Nevada Residents, 2001	52
Figure 24.	Crude Birth Rate by County of Residence, Nevada Residents, 2002.....	53
Figure 25.	Crude Birth Rate by County of Residence, Nevada Residents, 2003.....	54
Figure 26.	Crude Birth Rate by Race/Ethnicity, Nevada Residents, 2001	55
Figure 27.	Crude Birth Rate by Race/Ethnicity, Nevada Residents, 2002	56
Figure 28.	Crude Birth Rate by Race/Ethnicity, Nevada Residents, 2003	57
Figure 29.	Percentage of All Births by Age of Mother, Nevada Residents, 2001	58
Figure 30.	Percentage of All Births by Age of Mother, Nevada Residents, 2002	59
Figure 31.	Percentage of All Births by Age of Mother, Nevada Residents, 2003	60
Table 30.	Births by County of Residence, Nevada, 1993-2003	61
Table 31.	Birth Rate by County of Residence, Nevada, 2001-2003.....	62
Table 32.	Births by County of Residence and Gender, Nevada, 2001-2002	63
Table 33.	Births by County of Residence and Gender, Nevada, 2003.....	64
Table 34.	Crude Birth Rate by Race/Ethnicity, Nevada Residents, 2001-2003.....	65
Table 35.	Births by County of Residence and by Race/Ethnicity, Nevada, 2001	66
Table 36.	Births by County of Residence and by Race/Ethnicity, Nevada, 2002	67
Table 37.	Births by County of Residence and by Race/Ethnicity, Nevada, 2003	68
Table 38.	Births by Age of Mother, Nevada Residents, 1997-2003.....	69
Table 39.	Births by Mother's State of Birth, Nevada, 2001-2003	70
Table 40.	Births by County of Residence and by Age of Mother, Nevada, 2001	71
Table 41.	Births by County of Residence and by Age of Mother, Nevada, 2002.....	72
Table 42.	Births by County of Residence and by Age of Mother, Nevada, 2003.....	73
Table 43.	Births by Age of Mother and Race/Ethnicity, Nevada Residents, 2001-2002	74
Table 44.	Births by Age of Mother and Race/Ethnicity, Nevada Residents, 2003	75
Table 45.	County of Residence by Plurality, Nevada, 2001	76
Table 46.	County of Residence by Plurality, Nevada, 2002	77
Table 47.	County of Residence by Plurality, Nevada, 2003	78

Table 48.	Age of Mother by Plurality, Nevada Residents, 2001-2002.....	79
Table 49.	Age of Mother by Plurality, Nevada Residents, 2003.....	80
Table 50.	Birth Weight by Plurality, Nevada Residents, 2001	81
Table 51.	Birth Weight by Plurality, Nevada Residents, 2003	82
Table 52.	Births by Number of Previous Births and by Age of Mother, Nevada Residents, 2001.....	83
Table 53.	Births by Number of Previous Births and by Age of Mother, Nevada Residents, 2002.....	84
Table 54.	Births by Number of Previous Births and by Age of Mother, Nevada Residents, 2003.....	85
Table 55.	Births by County of Residence and by Marital Status of Mother, Nevada, 2001.....	86
Table 56.	Births by County of Residence and by Marital Status of Mother, Nevada, 2002.....	87
Table 57.	Births by County of Residence and by Marital Status of Mother, Nevada, 2003.....	88
Table 58.	Births by Marital Status and Race/Ethnicity of Mother, Nevada Residents, 2001-2002.....	89
Table 59.	Births by Marital Status and Race/Ethnicity of Mother, Nevada Residents, 2003	90
Table 60.	Mother's Education Level by Birth Weight, Nevada Residents, 2001-2002.....	91
Table 61.	Mother's Education Level by Birth Weight, Nevada Residents, 2003	92
Table 62.	Births by County of Residence and Mother's Education Level, Nevada, 2001.....	93
Table 63.	Births by County of Residence and Mother's Education Level, Nevada, 2002.....	94
Table 64.	Births by County of Residence and Mother's Education Level, Nevada, 2003.....	95
Table 65.	Births by County of Occurrence, Nevada, 1990-2003	96
Table 66.	Births by County of Occurrence and by Place of Birth Nevada, 2001.....	97
Table 67.	Births by County of Occurrence and by Place of Birth Nevada, 2002.....	98
Table 68.	Births by County of Occurrence and by Place of Birth Nevada, 2003.....	99
Table 69.	Births by Hospitals and Other Facilities, Nevada, 2001-2003	100
Table 70.	Births by County of Residence and Attendant at Birth, Nevada, 2001-2002.....	101
Table 71.	Births by County of Residence and Attendant at Birth, Nevada, 2003.....	102
Table 72.	Births by County of Residence and Method of Delivery Nevada, 2001-2002	103
Table 73.	Births by County of Residence and Method of Delivery Nevada, 2003	104

PART 2. MATERNAL AND CHILD HEALTH

Table 74.	Medical Risk Factors by Age of Mother, Nevada Residents, 2001.....	105
Table 75.	Medical Risk Factors by Age of Mother, Nevada Residents, 2002.....	106
Table 76.	Medical Risk Factors by Age of Mother, Nevada Residents, 2003.....	107
Table 77.	Complications of Labor/Delivery by Age of Mother, Nevada Residents, 2001	108
Table 78.	Complications of Labor/Delivery by Age of Mother, Nevada Residents, 2002	109

Table 79.	Complications of Labor/Delivery by Age of Mother, Nevada Residents, 2003	110
Figure 32.	Percentage of Mothers Receiving Prenatal Care in the First Trimester, Nevada Residents, 1997-2003	111
Figure 33.	Trimester Prenatal Care Began by County/Region of Residence, Nevada Residents, 2001.....	112
Figure 34.	Trimester Prenatal Care Began by County/Region of Residence, Nevada Residents, 2002.....	113
Figure 35.	Trimester Prenatal Care Began by County/Region of Residence, Nevada Residents, 2003.....	114
Figure 36.	Percentage, Prenatal Care in the First Trimester by Race/Ethnicity, Nevada Residents, 2001.....	115
Figure 37.	Percentage, Prenatal Care in the First Trimester by Race/Ethnicity, Nevada Residents, 2002.....	116
Figure 38.	Percentage, Prenatal Care in the First Trimester by Race/Ethnicity, Nevada Residents, 2003.....	117
Figure 39.	Average Number of Prenatal Care Visits by Age of Mother, Nevada Residents, 2001	118
Figure 40.	Average Number of Prenatal Care Visits by Age of Mother, Nevada Residents, 2002	119
Figure 41.	Average Number of Prenatal Care Visits by Age of Mother, Nevada Residents, 2003	120
Figure 42.	Average Number of Prenatal Care Visits by Race/Ethnicity of Mother, Nevada Residents, 2001	121
Figure 43.	Average Number of Prenatal Care Visits by Race/Ethnicity of Mother, Nevada Residents, 2002	122
Figure 44.	Average Number of Prenatal Care Visits by Race/Ethnicity of Mother, Nevada Residents, 2003	123
Figure 45.	Low Birth Weight (<2,500 g) Percentages, Nevada Residents, 1996-2003	124
Figure 46.	Low Birth weight (<2,500g) Percent by Race/Ethnicity, Nevada Residents, 2001	125
Figure 47.	Low Birth weight (<2,500g) Percent by Race/Ethnicity, Nevada Residents, 2002	126
Figure 48.	Low Birth weight (<2,500g) Percent by Race/Ethnicity, Nevada Residents, 2003	127
Table 80.	Prenatal Care in the First Trimester by County of Residence Nevada, 2001-2003.....	128
Table 81.	Prenatal Care in the First Trimester by Race/Ethnicity, Nevada Residents, 2001-2002.....	129
Table 82.	Prenatal Care in the First Trimester by Race/Ethnicity, Nevada Residents, 2003	130
Table 83.	Low Birth Weight Percent by County of Residence Nevada, 2001-2003.....	131
Table 84.	Low Birth Weight Percent by Race/Ethnicity, Nevada Residents, 2001-2002.....	132
Table 85.	Low Birth Weight Percent by Race/Ethnicity, Nevada Residents, 2003	133
Table 86.	Teen Births by County of Residence, Nevada, 2001	134
Table 87.	Teen Births by County of Residence, Nevada, 2002	135
Table 88.	Teen Births by County of Residence, Nevada, 2003	136
Figure 49.	Teen Pregnancy (10-14 yrs) Rate by County/Region of Residence, Nevada Residents, 1998-2003	137
Figure 50.	Teen Pregnancy (15-17 yrs) Rate by County/Region of Residence, Nevada Residents, 1998-2003	138
Figure 51.	Teen Pregnancy (18-19 yrs) Rate by County/Region of Residence, Nevada Residents, 1998-2003	139
Figure 52.	Teen Pregnancy (15-19 yrs) Rate by County/Region of Residence, Nevada Residents, 1998-2003	140
Figure 53.	Teen Pregnancy (10-14 yrs) Rate by Race/Ethnicity, Nevada Residents, 1998-2003.....	141
Figure 54.	Teen Pregnancy (15-17 yrs) Rate by Race/Ethnicity, Nevada Residents, 1998-2003.....	142
Figure 55.	Teen Pregnancy (18-19 yrs) Rate by Race/Ethnicity, Nevada Residents, 1998-2003.....	143

Figure 56.	Teen Pregnancy (15-19 yrs) Rate by Race/Ethnicity, Nevada Residents, 1998-2003.....	144
Table 89.	Teen Pregnancy (10-14 yrs) by County of Residence, Nevada, 1998-2003.....	145
Table 90.	Teen Pregnancy (15-17 yrs) by County of Residence, Nevada, 1998-2003.....	148
Table 91.	Teen Pregnancy (18-19 yrs) by County of Residence, Nevada, 1998-2003.....	151
Table 92.	Teen Pregnancy (15-19 yrs) by County of Residence, Nevada, 1998-2003.....	154
Table 93.	Teen Pregnancy (10-14 yrs) by Race/Ethnicity, Nevada Residents, 1998-2003.....	157
Table 94.	Teen Pregnancy (15-17 yrs) by Race/Ethnicity, Nevada Residents, 1998-2003.....	158
Table 95.	Teen Pregnancy (18-19 yrs) by Race/Ethnicity, Nevada Residents, 1998-2003.....	159
Table 96.	Teen Pregnancy (15-19 yrs) by Race/Ethnicity, Nevada Residents, 1998-2003.....	160
Table 97.	Age of Fathers of Babies Born to Teen Mothers, Nevada Residents, 2001-2003.....	161
Table 98.	Congenital Anomalies, Nevada Residents, 2001-2002.....	162
Table 99.	Congenital Anomalies, Nevada Residents, 2003.....	163

PART 3. OUTCOME OF PREGNANCY

Figure 57.	Induced Abortion Rate by County/Region of Residence, Nevada Residents, 1998-2003.....	164
Figure 58.	Percentage of All Induced Abortions by Age of Woman, Nevada Residents, 2000.....	165
Figure 59.	Percentage of All Induced Abortions by Age of Woman, Nevada Residents, 2001.....	166
Figure 60.	Percentage of All Induced Abortions by Age of Woman, Nevada Residents, 2002.....	167
Figure 61.	Percentage of All Induced Abortions by Age of Woman, Nevada Residents, 2003.....	168
Figure 62.	Percentage of All Induced Abortions by Number of Previous Abortions, Nevada Residents, 2000.....	169
Figure 63.	Percentage of All Induced Abortions by Number of Previous Abortions, Nevada Residents, 2001.....	170
Figure 64.	Percentage of All Induced Abortions by Number of Previous Abortions, Nevada Residents, 2002.....	171
Figure 65.	Percentage of All Induced Abortions by Number of Previous Abortions, Nevada Residents, 2003.....	172
Table 100.	Induced Abortions by County of Residence, Nevada, 1998-2003.....	173
Table 101.	Induced Abortions by County of Residence and by Race/Ethnicity, Nevada, 2000-2001.....	174
Table 102.	Induced Abortions by County of Residence and by Race/Ethnicity, Nevada, 2002-2003.....	175
Table 103.	Induced Abortions by County of Residence and by Marital Status, Nevada, 2000-2003.....	176
Table 104.	Induced Abortions by Age and by Race/Ethnicity, Nevada Residents, 2000-2003.....	177
Table 105.	Induced Abortions by Number of Previous Abortions and Race/Ethnicity, Nevada Residents, 2000-2003.....	178
Table 106.	Induced Abortions by Type of Procedure and Length of Gestation, Nevada Residents, 2000-2003.....	179
Figure 66.	Outcome of Pregnancy, Nevada Residents, 2001.....	180
Figure 67.	Outcome of Pregnancy, Nevada Residents, 2002.....	181
Figure 68.	Outcome of Pregnancy, Nevada Residents, 2003.....	182

Table 107. Outcome of Pregnancy by County of Residence and by Age, Nevada, 2001	183
Table 108. Outcome of Pregnancy by County of Residence and by Age, Nevada, 2002	186
Table 109. Outcome of Pregnancy by County of Residence and by Age, Nevada, 2003	189

MORTALITY

Figure 69. Fetal Death (\geq 20 weeks) Rates, Nevada Residents, 1996-2003.....	192
Figure 70. Infant Mortality Rates, Nevada Residents, 1996-2003.....	193
Figure 71. Mortality Rates, Nevada Residents, 1990-2003	194
Figure 72. Mortality Rates by County/Region of Residence, Nevada Residents, 2001	195
Figure 73. Mortality Rates by County/Region of Residence, Nevada Residents, 2002	196
Figure 74. Mortality Rates by County/Region of Residence, Nevada Residents, 2003	197
Figure 75. Mortality Rates by Race/Ethnicity, Nevada Residents, 2001.....	198
Figure 76. Mortality Rates by Race/Ethnicity, Nevada Residents, 2002.....	199
Figure 77. Mortality Rates by Race/Ethnicity, Nevada Residents, 2003.....	200
Figure 78. Leading Causes of Death as a Percentage of All Deaths, Nevada Residents, 2001	201
Figure 79. Leading Causes of Death as a Percentage of All Deaths, Nevada Residents, 2002	202
Figure 80. Leading Causes of Death as a Percentage of All Deaths, Nevada Residents, 2003	203
Figure 81. Death Rates for Diseases of the Heart by County/Region of Residence, Nevada, 2001	204
Figure 82. Death Rates for Diseases of the Heart by County/Region of Residence, Nevada, 2002	205
Figure 83. Death Rates for Diseases of the Heart by County/Region of Residence, Nevada, 2003	206
Figure 84. Death Rates for Diseases of the Heart by Race/Ethnicity, Nevada Residents, 2001	207
Figure 85. Death Rates for Diseases of the Heart by Race/Ethnicity, Nevada Residents, 2002	208
Figure 86. Death Rates for Diseases of the Heart by Race/Ethnicity, Nevada Residents, 2003	209
Figure 87. Death Rates for Cancer by County/Region of Residence, Nevada Residents, 2001	210
Figure 88. Death Rates for Cancer by County/Region of Residence, Nevada Residents, 2002	211
Figure 89. Death Rates for Cancer by County/Region of Residence, Nevada Residents, 2003	212
Figure 90. Death Rates for Cancer by Race/Ethnicity, Nevada Residents, 2001	213
Figure 91. Death Rates for Cancer by Race/Ethnicity, Nevada Residents, 2002.....	214
Figure 92. Death Rates for Cancer by Race/Ethnicity, Nevada Residents, 2003.....	215
Figure 93. Top Ten Types of Cancer by Percentage, Nevada Residents, 2001-2002.....	216
Figure 94. Top Ten Types of Cancer by Percentage, Nevada Residents, 2003.....	217
Table 110. Fetal Deaths and Fetal Death Rates by County/Region of Residence, Nevada Residents, 1991-2003.....	218
Table 111. Fetal Deaths by County of Residence and Age of Mother, Nevada, 2001-2003	219

Table 112. Infant Mortality Rate by County of Residence, Nevada, 1998-2003	220
Table 113. Infant Mortality by County of Residence, Nevada, 2001-2002	221
Table 114. Infant Mortality by County of Residence, Nevada, 2003	222
Table 115. Infant Mortality by Race/Ethnicity, Nevada Residents, 2001-2002	223
Table 116. Infant Mortality by Race/Ethnicity, Nevada Residents, 2003	224
Table 117. Leading Causes of Infant Deaths by County of Residence, Nevada, 2001.....	225
Table 118. Leading Causes of Infant Deaths by County of Residence, Nevada, 2002.....	226
Table 119. Leading Causes of Infant Deaths by County of Residence, Nevada, 2003.....	227
Table 120. Leading Causes of Death for Reproductive Age Women (Ages 15-44) by Race/Ethnicity, Nevada Residents, 2001..	228
Table 121. Leading Causes of Death for Reproductive Age Women (Ages 15-44) by Race/Ethnicity, Nevada Residents, 2002..	229
Table 122. Leading Causes of Death for Reproductive Age Women (Ages 15-44) by Race/Ethnicity, Nevada Residents, 2003..	230
Table 123. County of Residence by Month of Death, Nevada, 2001	231
Table 124. County of Residence by Month of Death, Nevada, 2002.....	232
Table 125. County of Residence by Month of Death, Nevada, 2003.....	233
Figure 95. County of Residence by Month of Death, Nevada, 2001	234
Figure 96. County of Residence by Month of Death, Nevada, 2002.....	235
Figure 97. County of Residence by Month of Death, Nevada, 2003.....	236
Table 126. Deaths in Nevada by County of Residence, Nevada, 1991-2003.....	237
Table 127. Deaths in Nevada by County of Occurrence, Nevada, 1991-2003	238
Table 128. Deaths by County of Residence and by County of Occurrence, Nevada, 2001	239
Table 129. Deaths by County of Residence and by County of Occurrence, Nevada, 2002	240
Table 130. Deaths by County of Residence and by County of Occurrence, Nevada, 2003	241
Table 131. Deaths by County of Residence, Gender and Race/Ethnicity, Nevada, 2001.....	242
Table 132. Deaths by County of Residence, Gender and Race/Ethnicity, Nevada, 2002.....	243
Table 133. Deaths by County of Residence, Gender and Race/Ethnicity, Nevada, 2003.....	244
Table 134. Deaths by County of Residence and Age, Nevada, 2001	245
Table 135. Deaths by County of Residence and Age, Nevada, 2002	246
Table 136. Deaths by County of Residence and Age, Nevada, 2003	247
Table 137. Deaths by Age and Race/Ethnicity, Nevada Residents, 2001	248
Table 138. Deaths by Age and Race/Ethnicity, Nevada Residents, 2002	249
Table 139. Deaths by Age and Race/Ethnicity, Nevada Residents, 2003	250
Table 140. Death by Marital Status and Gender, Nevada Residents, 2001	251
Table 141. Death by Age and Level of Education Nevada Residents, 2001	251
Table 142. Death by Marital Status and Gender, Nevada Residents, 2002	252

Table 143. Death by Age and Level of Education Nevada Residents, 2002	252
Table 144. Death by Marital Status and Gender, Nevada Residents, 2003	253
Table 145. Death by Age and Level of Education Nevada Residents, 2003	253
Table 146. Leading Causes of Death, Nevada Residents, 1991-2003.....	254
Table 147. Ranking and Mortality Rates for Leading Causes of Death, Nevada Residents, 2001.....	255
Table 148. Ranking and Mortality Rates for Leading Causes of Death, Nevada Residents, 2002.....	256
Table 149. Ranking and Mortality Rates for Leading Causes of Death, Nevada Residents, 2003.....	257
Table 150. Leading Causes of Death by County of Residence, Nevada, 2001	258
Table 151. Leading Causes of Death by County of Residence, Nevada, 2002.....	259
Table 152. Leading Causes of Death by County of Residence, Nevada, 2003.....	260
Table 153. Leading Causes of Death by Gender, Nevada Residents, 2001.....	261
Table 154. Leading Causes of Death by Gender, Nevada Residents, 2002.....	262
Table 155. Leading Causes of Death by Gender, Nevada Residents, 2003.....	263
Table 156. Leading Causes of Death by Race/Ethnicity, Nevada Residents, 2001.....	264
Table 157. Leading Causes of Death by Race/Ethnicity, Nevada Residents, 2002.....	265
Table 158. Leading Causes of Death by Race/Ethnicity, Nevada Residents, 2003.....	266
Table 159. Leading Causes of Deaths by Age Group, Nevada Residents, 2001.....	267
Table 160. Leading Causes of Deaths by Age Group, Nevada Residents, 2002.....	268
Table 161. Leading Causes of Deaths by Age Group, Nevada Residents, 2003.....	269
Table 162. Cardiovascular Disease Deaths by Type of Disease and Race/Ethnicity, Nevada Residents, 2001-2002	270
Table 163. Cardiovascular Disease Deaths by Type of Disease and Race/Ethnicity, Nevada Residents, 2003.....	271
Table 164. Diseases of the Heart Deaths by County of Residence, Gender and Race/Ethnicity, Nevada, 2001	272
Table 165. Diseases of the Heart Deaths by County of Residence, Gender and Race/Ethnicity, Nevada, 2002	273
Table 166. Diseases of the Heart Deaths by County of Residence, Gender and Race/Ethnicity, Nevada, 2003	274
Table 167. Diseases of the Heart Deaths by Age and Race/Ethnicity, Nevada Residents, 2001-2002.....	275
Table 168. Diseases of the Heart Deaths by Age and Race/Ethnicity, Nevada Residents, 2003	276
Table 169. Cancer Mortality Rates by Type of Cancer, Nevada Residents, 2001	277
Table 170. Cancer Mortality Rates by Type of Cancer, Nevada Residents, 2002	278
Table 171. Cancer Mortality Rates by Type of Cancer, Nevada Residents, 2003	279
Table 172. Cancer Deaths by County of Residence and Type of Cancer, Nevada, 2001.....	280
Table 173. Cancer Deaths by County of Residence and Type of Cancer, Nevada, 2002.....	281
Table 174. Cancer Deaths by County of Residence and Type of Cancer, Nevada, 2003.....	282
Table 175. Cancer Deaths by County of Residence, Gender and Race/Ethnicity, Nevada, 2001.....	283
Table 176. Cancer Deaths by County of Residence, Gender and Race/Ethnicity, Nevada, 2002.....	284

Table 177. Cancer Deaths by County of Residence, Gender and Race/Ethnicity, Nevada, 2003.....	285
Table 178. Cancer Deaths by Type of Cancer, Gender and Race/Ethnicity, Nevada Residents, 2001	286
Table 179. Cancer Deaths by Type of Cancer, Gender and Race/Ethnicity, Nevada Residents, 2002	287
Table 180. Cancer Deaths by Type of Cancer, Gender and Race/Ethnicity, Nevada Residents, 2003	288
Table 181. Cancer Deaths by Type of Cancer and Age Group, Nevada Residents, 2001	289
Table 182. Cancer Deaths by Type of Cancer and Age Group, Nevada Residents, 2002.....	290
Table 183. Cancer Deaths by Type of Cancer and Age Group, Nevada Residents, 2003.....	291

SUICIDE & ACCIDENTAL DEATHS

Figure 98. Death Rates (Per 100,000) for Suicide by County/Region of Residence, Nevada Residents, 2001.....	292
Figure 99. Death Rates (Per 100,000) for Suicide by County/Region of Residence, Nevada Residents, 2002.....	293
Figure 100. Death Rates (Per 100,000) for Suicide by County/Region of Residence, Nevada Residents, 2003	294
Figure 101. Suicide Crude Mortality Rates (Per 100,000) by Race/Ethnicity, Nevada Residents, 1994-2003	295
Figure 102. Suicide Mortality Rates by Race/Ethnicity, Nevada Residents and US 2001	296
Figure 103. Suicide Mortality Rates by Race/Ethnicity, Nevada Residents and US 2002	297
Figure 104. Suicide Mortality Rates by Race/Ethnicity, Nevada Residents, 2003; US 2002.....	298
Figure 105. Suicide Deaths by Age, Nevada Residents, 2001	299
Figure 106. Suicide Deaths by Age, Nevada Residents, 2002	300
Figure 107. Suicide Deaths by Age, Nevada Residents, 2003	301
Figure 108. Death Rates for Motor Vehicle Crashes by County/Region of Residence, Nevada Residents, 2001	302
Figure 109. Death Rates for Motor Vehicle Crashes by County/Region of Residence, Nevada Residents, 2002	303
Figure 110. Death Rates for Motor Vehicle Crashes by County/Region of Residence, Nevada Residents, 2003	304
Figure 111. Motor Vehicle Mortality Rates by Race/Ethnicity, Nevada Residents and US 2001.....	305
Figure 112. Motor Vehicle Mortality Rates by Race/Ethnicity, Nevada Residents and US 2002.....	306
Figure 113. Motor Vehicle Mortality Rates by Race/Ethnicity, Nevada Residents, 2003; US 2002.....	307
Figure 114. Motor Vehicle Crash Deaths by Age, Nevada Residents, 2001.....	308
Figure 115. Motor Vehicle Crash Deaths by Age, Nevada Residents, 2002.....	309
Figure 116. Motor Vehicle Crash Deaths by Age, Nevada Residents, 2003.....	310
Table 184. Suicide Deaths by County of Residence, Nevada, 1991-2003	311
Table 185. Suicide Deaths by County of Residence, Gender and Race/Ethnicity, Nevada, 2001	312
Table 186. Suicide Deaths by County of Residence, Gender and Race/Ethnicity, Nevada, 2002	313
Table 187. Suicide Deaths by County of Residence, Gender and Race/Ethnicity, Nevada, 2003	314
Table 188. Suicide Deaths by County of Residence and Age Group, Nevada, 2001.....	315

Table 189. Suicide Deaths by County of Residence and Age Group, Nevada, 2002.....	316
Table 190. Suicide Deaths by County of Residence and Age Group, Nevada, 2003.....	317
Table 191. Suicide Deaths by County of Residence and Method, Nevada, 2001.....	318
Table 192. Suicide Deaths by County of Residence and Method, Nevada, 2002.....	319
Table 193. Suicide Deaths by County of Residence and Method, Nevada, 2003.....	320
Table 194. Suicide Deaths by Method of Suicide and Race/Ethnicity Nevada Residents, 2001-2002.....	321
Table 195. Suicide Deaths by Method of Suicide and Race/Ethnicity, Nevada Residents, 2003	322
Table 196. Suicide Deaths by Age Group and Method, Nevada Residents, 2001-2002.....	323
Table 197. Suicide Deaths by Age Group and Method, Nevada Residents, 2003	324
Table 198. Accidental Deaths by County of Residence and Type of Accident, Nevada, 2001	325
Table 199. Accidental Deaths by County of Residence and Type of Accident, Nevada, 2002	326
Table 200. Accidental Deaths by County of Residence and Type of Accident, Nevada, 2003	327
Table 201. Accidental Deaths by County of Occurrence and Type of Accident, Nevada, 2001.....	328
Table 202. Accidental Deaths by County of Occurrence and Type of Accident, Nevada, 2002.....	329
Table 203. Accidental Deaths by County of Occurrence and Type of Accident, Nevada, 2003.....	330
Table 204. Accidental Deaths by Age and Type of Accident, Nevada Residents, 2001	331
Table 205. Accidental Deaths by Age and Type of Accident, Nevada Residents, 2002	332
Table 206. Accidental Deaths by Age and Type of Accident, Nevada Residents, 2003	333
Table 207. Motor Vehicle Crash Deaths by County of Residence, Gender and Race/Ethnicity, Nevada, 2001.....	334
Table 208. Motor Vehicle Crash Deaths by County of Residence, Gender and Race/Ethnicity, Nevada, 2002.....	335
Table 209. Motor Vehicle Crash Deaths by County of Residence, Gender and Race/Ethnicity, Nevada, 2003.....	336
Table 210. Transport Accident Deaths by Type of Vehicle and Age Group, Nevada Residents, 2001.....	337
Table 211. Transport Accident Deaths by Type of Vehicle and Age Group, Nevada Residents, 2002.....	338
Table 212. Transport Accident Deaths by Type of Vehicle and Age Group, Nevada Residents, 2003.....	339

THE NEVADA REGISTRATION SYSTEM

The Bureau of Health Planning and Statistics is the official government entity that collects, processes, analyzes, and maintains the State of Nevada's vital records. These responsibilities are delegated to the Office of Vital Records and the Center for Health Data and Research within the Bureau, of which each section's primary responsibilities, as related to the State's vital records, are as follows:

The Office of Vital Records has two distinct components:

- The Vital Records Section where public requests for certified copies and amendments of said copies are processed.
- The Quality Control/Data Entry Section where the records are checked for completeness and accuracy and then entered into databases on the State mainframe computer system.

The Center for Health Data and Research analyzes, prepares and publishes reports based on statistics from the vital statistics databases and also provides technical assistance to users of these data.

Births in all counties are recorded electronically, directly with the State Registrar; except in Clark and Washoe Counties, where they are initially processed and then transmitted to the State Registrar. Responsibility for the filing of the **birth certificate** lies with the hospital medical records or nursing personnel, the physician, midwife, or other attendant.

The vital events of deaths, marriages and divorces are first recorded at the county level before being forwarded to the State Registrar. Funeral Directors, or persons acting as such, are legally charged with filing **death certificates** and **fetal death certificates**. County Recorders are responsible for forwarding the original **marriage certificates**, or computerized tapes containing marriage data, to the Office of Vital Records for maintenance of a data file. The County Clerk of each county is required to submit a **report of decree of divorce/annulment** to the Office of Vital Records within a month of the occurrence.

Abortions are reported directly to the Office of Vital Records for encoding and entering into the State's database. **Induced abortion reports** are completed and sent in directly to the Office of Vital Records by the physician, hospital or clinic.

All records are checked for completeness and accuracy, and then given a State file number before they are encoded and entered into the State's databases. Birth and death records are kept on permanent file for certification use and amendment when necessary by the public and various government agencies. Marriage, divorce, and abortion records are not maintained as separate records after entry into the State's database.

When a certificate is found to be inaccurate or incomplete, personnel follow up with the providing entity in accordance with NRS 440.150 to make the necessary corrections and/or improvements to make the record complete and satisfactory. So, it should be noted that the quality of data presented in this report is directly related to the completeness and accuracy of the information contained on the certificates.

This report summarizes data compiled from original birth, death, stillbirth and induced abortion, marriage and divorce records filed with the Office of Vital Records as discussed in NRS 440. Standard forms recommended by the National Center for Health Statistics are used for all records, with the exception of marriage and divorce.

Users of this publication are welcome to offer their comments and/or suggestions concerning format, content, technical aspects of the publication, or requests for additional data by submitting them to:

For Information Regarding Certificates:

Office of Vital Records
Bureau of Health Planning and Statistics
Nevada State Health Division
505 E. King St., Room 102
Carson City, Nevada 89701-4749
(775) 684-4175
Fax: (775) 684-4156

For Information Regarding this Report:

Center for Health Data and Research
Bureau of Health Planning and Statistics
Nevada State Health Division
505 E. King St., Room 102
Carson City, Nevada 89701-4749
(775) 684-4152
Fax: (775) 684-4156

DEFINITIONS

- ABORTION:*** The termination of a human pregnancy with an intention other than to produce a live birth or to remove a dead fetus. (NRS 442.240)
- DEATH:*** A person who has sustained irreversible cessation of all functioning of the brain, including the brain stem, is considered dead. (National Center for Health Statistics (NCHS))
- DIVORCE:*** Legal termination of a marriage. (NCHS)
- FETAL DEATH:*** A birth that occurs after at least 20 weeks gestation in which the child shows no evidence of life after complete birth. (NRS 440.070)
- INFANT DEATH:*** Deaths occurring to individuals of less than one year of age. (NCHS)
- LIVE BIRTH:*** A birth in which the child shows evidence of life after complete birth. A birth is complete when the child is entirely outside the mother, even if the cord is uncut and the placenta is still attached. Evidence of life includes heart action, breathing, or coordinated movement of voluntary muscles. (NRS 440.030)
- LOW BIRTH WEIGHT:*** A birth wherein the birth weight is less than 2,500 grams (5 lbs 8 oz). (NCHS)
- MARRIAGE:*** A formal mutual relation of husband and wife that is filed with the County Recorder in the county where the license was issued. (NCHS)
- NEONATAL DEATH:*** Death occurring to infants in the first 27 days of life. (NCHS)

OCCURRENCE

(COUNTY OF): Data allocated by the location of where the event actually occurred. (NCHS)

PERINATAL DEATH: Death occurring to a fetus of 20 weeks gestation or more, including infant deaths occurring within 27 days of life. (NCHS)

PRENATAL CARE: The care received by the mother from a health professional or midwife during the length of the pregnancy. (NCHS)

POST-NEONATAL DEATH:

Death occurring to infants less than one year of age, but older than 27 days. (NCHS)

RESIDENCE (COUNTY OF):

The usual residence of the individual. For deaths, this is defined as the usual residence of decedent as indicated on the certificate. For births and fetal deaths, the residence is defined as the usual place of residence of the mother. (NCHS)

S.I.D.S.: Death due to Sudden Infant Death Syndrome. (NCHS)

TEEN PREGNANCY: The number of live births, abortions and fetal deaths to women 19 years old and younger. (NCHS)

UNDERLYING CAUSE OF DEATH:

The disease or condition which gave rise to the chain of morbid events leading to death, including the circumstances of an accident or violent event that produced a fatal injury. (NCHS)

VERY LOW BIRTH WEIGHT:

A birth wherein the birth weight is less than 1,500 grams (3 lbs 4 oz). (NCHS)

FORMULAS FOR RATES

$$\textit{Abortion Rate} = \frac{\text{Number of Abortions X 1,000}}{\text{Total Live Births}}$$

$$\textit{Age-Adjusted Mortality Rate} = \frac{E_T}{S_T} \times 100,000$$

$$E_T = \text{Total Expected Number of Deaths} = \sum_{i=1}^k E_i$$

$$S_T = \text{Total Standard Population} = \sum_{i=1}^k S_i$$

$$CR = \text{Crude Mortality Rate} = \frac{N_T}{P_T} \times 100,000$$

$$P_T = \text{Total State Population} = \sum_{i=1}^k P_i$$

$$N_T = \text{Total Number of Deaths} = \sum_{i=1}^k N_i$$

$$E_i = \text{Age-Specific Expected Number of Deaths} = \frac{N_i}{P_i} \times S_i$$

S_i = Standard Age-Specific Population

k = Number of Age Groups

$$\textit{Cause-Specific Rate} = \frac{\text{Number of Deaths from a Specific Cause X 1,000 or 100,000}}{\text{Population}}$$

$$\textit{Crude Birth Rate} = \frac{\text{Number of Births X 1,000}}{\text{Population}}$$

$$\textit{Crude Death Rate} = \frac{\text{Number of Deaths X 1,000 or 100,000}}{\text{Population}}$$

<i>Divorce Rate</i>	=	$\frac{\text{Number of Divorces and Annulments X 1,000}}{\text{Population}}$
<i>Fertility Rate</i>	=	$\frac{\text{Number of Live Births X 1,000}}{\text{Female Population (15-44)}}$
<i>Fetal Mortality Rate</i>	=	$\frac{\text{Number of Fetal Deaths X 1,000}}{\text{Total Number of Live Births and Fetal Deaths}}$
<i>Infant Mortality Rate</i>	=	$\frac{\text{Number of Infant Deaths X 1,000}}{\text{Total Number of Live Births}}$
<i>Low Birth weight Rate</i>	=	$\frac{\text{Number of Low Birth weight Births X 1,000}}{\text{Total Number of Live Births}}$
<i>Marriage Rate</i>	=	$\frac{\text{Number of Marriages X 1,000}}{\text{Population}}$
<i>Neonatal Mortality Rate</i>	=	$\frac{\text{Number of Neonatal Deaths X 1,000}}{\text{Total Number of Live Births}}$
<i>Perinatal Mortality Rate</i>	=	$\frac{\text{Number of Perinatal Deaths X 1,000}}{\text{Total Number of Live Birth and Fetal Deaths}}$
<i>Post-Neonatal Mortality</i>	=	$\frac{\text{Number of Infant Deaths - Neonatal Deaths X 1,000}}{\text{Total Number of Live Births}}$
<i>Teen Pregnancy Rate</i>	=	$\frac{(\text{Age Specific number of Live Births} + \text{Abortions} + \text{Fetal Deaths}) \text{ X 1,000}}{\text{Female Age-Specific Population}}$

TECHNICAL NOTES

POPULATION DATA:

The Nevada population data used in this report are based on the database established by the Nevada State Demographer's Office and the Nevada Department of Taxation, as well as 2000 Census data from the US Bureau of the Census. Due to these changes in methodology, rates for subgroups published in this edition may not match or be directly comparable to past years, and should be used with caution when compared to other published rates.

MARRIAGE AND DIVORCE DATA:

Marriage and Divorce data for the year 2001 were not available for this report due to incomplete reporting.

ABORTION DATA:

This report contains a special section on year 2000 abortion data, which were not available for the 2000 edition of the Nevada Vital Statistics Report.

RACE AND ETHNICITY:

In conjunction with the US Bureau of the Census and the National Center for Health Statistics definition, Hispanics are an ethnic group, not a race, and may include all races within their ethnic classification. In this report, Asian-Pacific Islander, Black, Native-American, and White exclude Hispanics; therefore, no duplicate counting exists. However, when National data are used for comparison, methodologies may differ by including Hispanic and Non-Hispanic populations within separate racial groups, as well as including different racial groups within the Hispanic ethnic group.

COUNTY COMPARISONS:

The population size of the counties in Nevada is widely varied, from one thousand to over one million. Because of these differences, caution should be used when interpreting rate comparisons for counties in Nevada.

REGIONAL COMPARISONS:

Approximately eighty-six percent (86%) of Nevada's population resides in the urban areas of Clark (Greater Las Vegas area) and Washoe (Greater Reno/Sparks area) Counties. In this report, data are frequently stratified into three regions within the State as follows: Clark County, Washoe County, and All Other Counties (all remaining 15 counties).

AGE ADJUSTMENT METHODS AND STATISTICAL ANALYSIS OF MORTALITY RATES:

In order to make meaningful comparisons between mortality rates for residents from different regions or different racial/ethnic groups, differences in the age characteristics of each population should be taken into account. For example, one would expect that the mortality rate for heart disease would be high in a population that has a high proportion of older individuals.

Age-adjustment is the application of the age-specific rates in a population of interest to a standardized age distribution in order to eliminate the differences in observed rates that result from age differences in the populations being compared. This adjustment is usually done when comparing two or more populations at one point in time or one population at two or more points in time.

In this report, the death rates are age-adjusted to the 2000 US Standard distribution population (relative age distribution of the 2000 enumerated population of the United States totaling 1,000,000). This method produces the rate that would be expected if the population of interest had the same population age distribution as the standard population.

Adjusted rates were calculated in the following manner:

- The expected number of deaths in each age group was determined by multiplying the age-specific rates (N_i/P_i) by the corresponding age-specific standard population total (S_i).
- Age adjusted rates (AAR) per 100,000 population were calculated by dividing the expected total number of deaths (E_i) by the total standard population and multiplying by 100,000.

Nevada continues to see an increase in the total number of Births, Deaths and Divorces that occur each year. However, Nevada's Birth Rate (per 1,000 population) decreased slightly (0.34%) from 14.72 in 2001 to 14.67 in 2002, and remained constant in 2003. Nevada's Crude Death Rate (per 100,000 population) dropped from 763.7 in 2001 to 753.8 in 2002, a 1.3% decrease. The rate then increased 2.3% to 771.3 in 2003. Once age-adjusted comparisons were made, the Mortality Rate (per 100,000 – 2000 US Standard population) for Nevada decreased 1.7% from 2001 (910.9) to 2002 (895.3), then increased 1.9% in 2003 (912.3). Although Divorce data for the year 2001 are not available, the Divorce Rate (per 1,000 population) did experience a decline from 2000 (7.4) to 2002 (7.0). Then, in 2003, that rate increased to 7.2. Nevada still remains among the highest in the nation for Divorce Rates. This standing may reflect Nevada's relatively lenient state laws, combined with the state's small population base, resulting in disproportionately high rates.

Anthony and Emily remained on top as the most popular male and female names, respectively, for 2001, 2002 and 2003. Anthony was then followed by Jacob, Christopher, Michael and Daniel in 2001; 2002 put Daniel in front of Jacob with Christopher coming in after Michael. 2003 had Jacob back in the number two spot followed by Michael, Joshua and Jose. Emily was followed by Ashley, Madison, Hannah and Alexis in 2001; for 2002, Ashley and Madison switched as did Hannah and Alexis. Ashley reclaimed the number two spot, for 2003, then came Emma, Alexis and Madison, respectively.

GENERAL HIGHLIGHTS

Figure 1. Nevada Counties

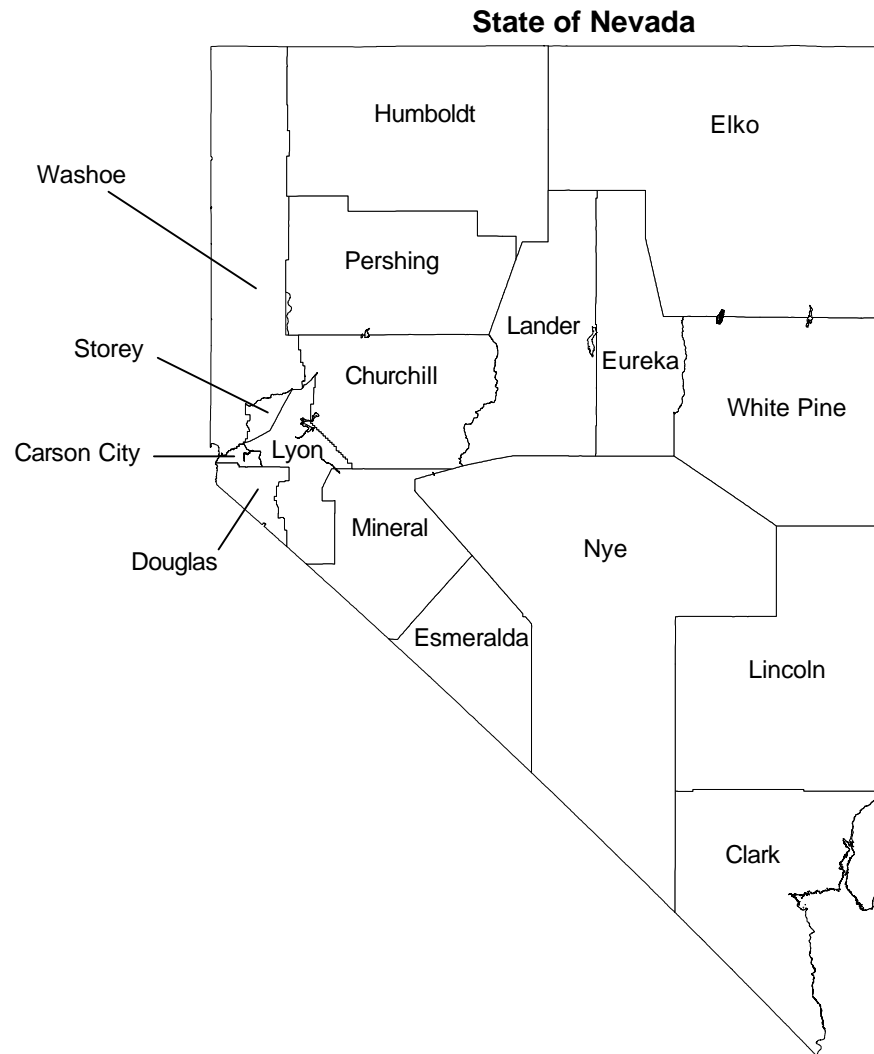

Population by Counties and Years

County	2001	2002	2003
Clark	1,485,855	1,560,653	1,620,748
Washoe	353,271	357,776	372,813
Carson City	51,429	52,394	52,478
Elko	46,668	47,324	45,805
Douglas	43,449	43,487	45,603
Lyon	37,329	38,520	41,244
Nye	32,978	35,843	36,651
Churchill	24,928	25,078	25,808
Humboldt	16,164	16,414	16,457
White Pine	7,549	7,317	7,608
Lander	5,761	5,747	5,277
Pershing	5,470	5,415	5,564
Mineral	4,743	4,505	4,687
Lincoln	3,861	3,849	3,419
Storey	3,714	3,724	3,736
Eureka	1,503	1,559	1,420
Esmeralda	1,038	1,043	1,116
Nevada Total	2,125,709	2,210,648	2,290,436

Figure 2. On an Average Day in Nevada in the Year 2001...

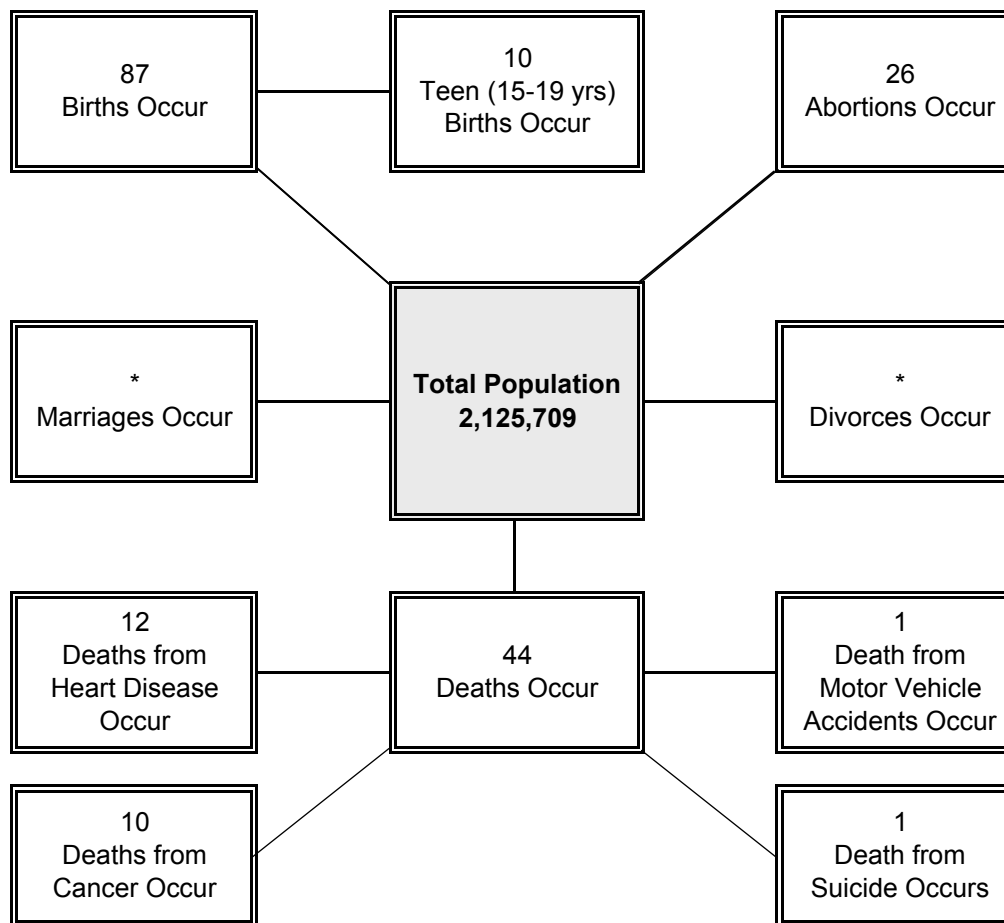

*Marriage and Divorce data not available due to incomplete reporting.

Figure 3. On an Average Day in Nevada in the Year 2002...

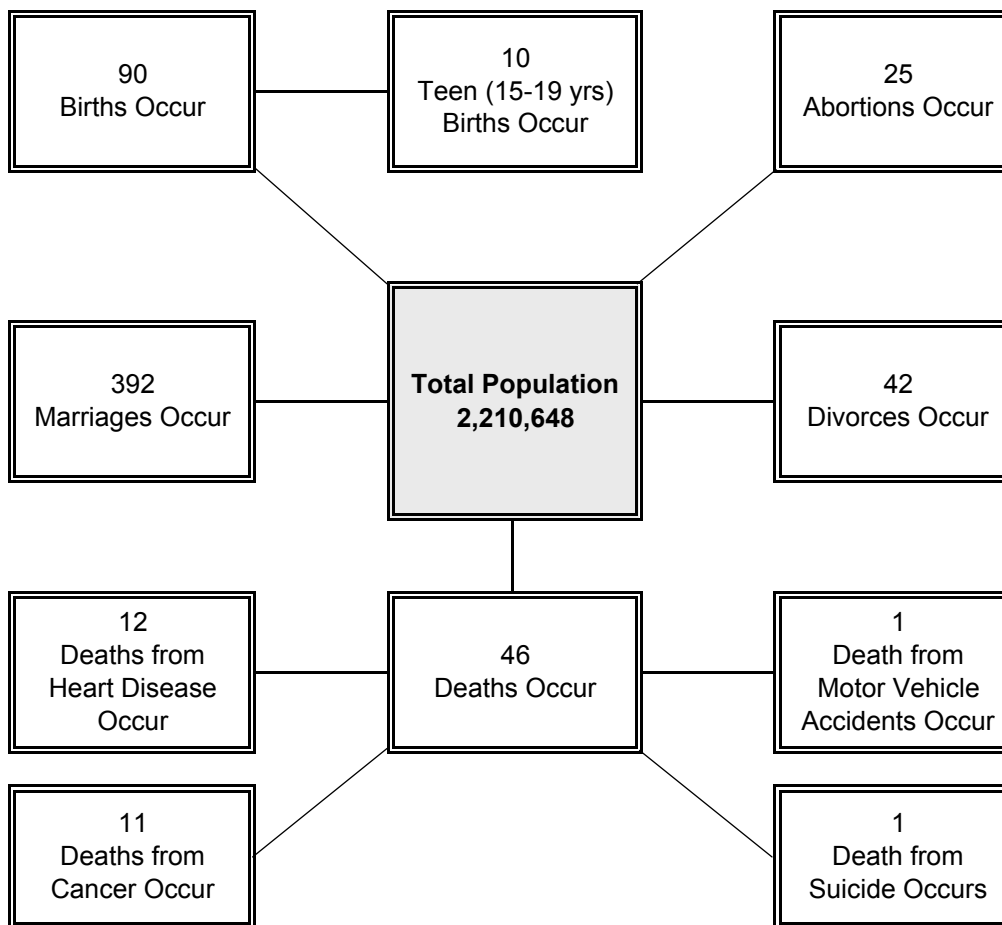

Figure 4. On an Average Day in Nevada in the Year 2003...

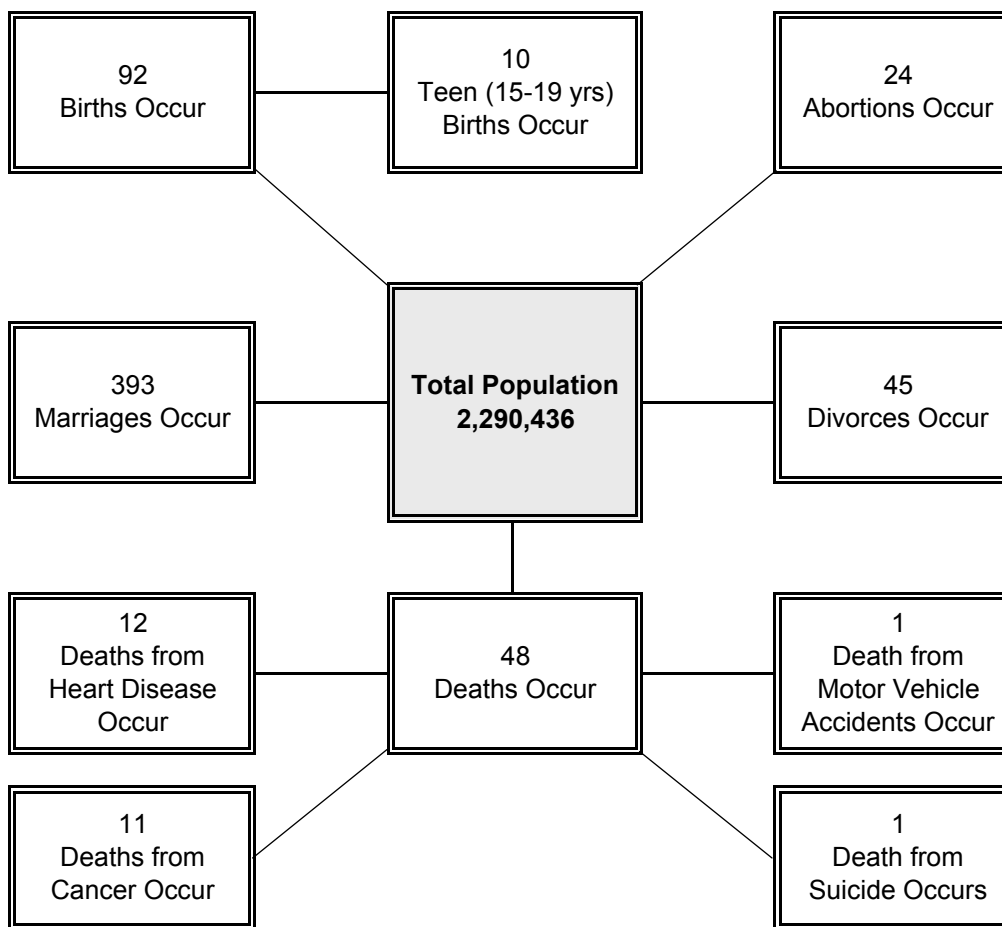

Table 1. General Vital Statistics, Nevada Residents, 1990-2003

Year	Population	Births		Deaths			Marriages		Divorces	
		Number	Rate (Per 1,000)	Number	Rate (Per 100,000)	Age-Adjusted Rate*	Number	Rate**	Number	Rate (Per 1,000)
1990	1,233,407	21,400	17.35	9,133	740.47	984.47	120,600	---	13,100	10.62
1991	1,315,560	21,764	16.54	9,687	736.34	962.78	116,647	---	13,259	10.08
1992	1,368,618	22,058	16.12	10,141	740.97	962.51	120,336	---	12,728	9.30
1993	1,428,396	22,293	15.61	10,918	764.35	982.55	123,639	---	13,007	9.11
1994	1,522,042	23,853	15.67	11,680	767.39	974.40	139,867	---	12,969	8.52
1995	1,607,511	24,856	15.46	12,340	767.65	967.46	129,034	---	12,553	7.81
1996	1,692,058	25,680	15.18	12,916	763.33	958.20	143,829	---	17,656	10.43
1997	1,780,933	26,632	14.95	13,091	735.06	933.44	139,686	---	17,494	9.82
1998	1,866,012	28,275	15.15	14,174	759.59	939.04	143,914	---	12,802	6.86
1999	1,941,238	28,911	14.89	14,841	764.51	937.60	147,530	---	14,152	7.29
2000	1,996,754	30,130	15.09	14,864	744.41	956.38	134,908	---	14,804	7.41
2001***	2,125,709	31,297	14.72	16,233	763.65	910.88	---	---	---	---
2002	2,210,648	32,423	14.67	16,664	753.81	895.28	143,067	---	15,478	7.00
2003	2,290,436	33,605	14.67	17,666	771.29	912.34	143,618	---	16,379	7.15

*The Age-adjusted Mortality rate is age-adjusted to the 2000 US Standard population and is per 100,000 population.

**Nevada's marriage rate cannot be reasonably computed because of the large number of out of state and unknown state residents who are married in Nevada each year; "Marriages" represents all marriages performed in Nevada.

*** 2001 Marriage and Divorce data not available due to reporting errors.

Note: Historically, Nevada's Divorce Rates have consistently been the highest in the nation, which may reflect relatively lenient state laws, combined with Nevada's small population base, resulting in disproportionately high rates.

**Table 2. Top 25 Baby Names by Gender,
Nevada Residents, 2001**

Rank	Male			Female		
	Name	Number	Percent of Male Births	Name	Number	Percent of Female Births
1	Anthony	255	1.6%	Emily	174	1.1%
2	Jacob	225	1.4%	Ashley	155	1.0%
3	Christopher	190	1.2%	Madison	148	1.0%
4	Michael	183	1.1%	Hannah	123	0.8%
5	Daniel	176	1.1%	Alexis	117	0.8%
6	Matthew	176	1.1%	Samantha	114	0.7%
7	Andrew	163	1.0%	Alyssa	113	0.7%
8	Jose	162	1.0%	Jessica	109	0.7%
9	Joseph	151	0.9%	Taylor	100	0.7%
10	Joshua	148	0.9%	Sarah	98	0.6%
11	Tyler	147	0.9%	Elizabeth	97	0.6%
12	David	143	0.9%	Jennifer	95	0.6%
13	Christian	142	0.9%	Jasmine	77	0.5%
14	Nicholas	139	0.9%	Hailey	76	0.5%
15	Brandon	138	0.9%	Megan	75	0.5%
16	Dylan	136	0.9%	Kayla	73	0.5%
17	Alexander	134	0.8%	Olivia	73	0.5%
18	Zachary	128	0.8%	Isabella	72	0.5%
19	Ethan	126	0.8%	Andrea	70	0.5%
20	Logan	120	0.8%	Brianna	70	0.5%
21	Ryan	117	0.7%	Natalie	69	0.5%
22	James	113	0.7%	Stephanie	68	0.4%
23	Luis	113	0.7%	Sydney	67	0.4%
24	Angel	109	0.7%	Destiny	66	0.4%
25	Jonathan	109	0.7%	Morgan	64	0.4%

**Table 3. Top 25 Baby Names by Gender,
Nevada Residents, 2002**

Rank	Male			Female		
	Name	Number	Percent of Male Births	Name	Number	Percent of Female Births
1	Anthony	241	1.4%	Emily	167	1.1%
2	Daniel	215	1.3%	Madison	156	1.0%
3	Jacob	212	1.3%	Ashley	141	0.9%
4	Michael	208	1.3%	Alexis	121	0.8%
5	Christopher	193	1.2%	Hannah	113	0.7%
6	Joshua	187	1.1%	Samantha	113	0.7%
7	David	157	0.9%	Isabella	111	0.7%
8	Matthew	157	0.9%	Alyssa	110	0.7%
9	Tyler	157	0.9%	Jessica	107	0.7%
10	Joseph	149	0.9%	Emma	100	0.6%
11	Ethan	147	0.9%	Olivia	98	0.6%
12	Jose	145	0.9%	Jennifer	96	0.6%
13	Nicholas	140	0.8%	Jasmine	95	0.6%
14	Brandon	136	0.8%	Kayla	93	0.6%
15	Alexander	133	0.8%	Taylor	91	0.6%
16	Andrew	133	0.8%	Elizabeth	71	0.4%
17	Ryan	129	0.8%	Brianna	69	0.4%
18	Christian	126	0.8%	Abigail	68	0.4%
19	Angel	125	0.8%	Grace	68	0.4%
20	Gabriel	118	0.7%	Megan	68	0.4%
21	Kevin	118	0.7%	Sarah	67	0.4%
22	Jonathan	116	0.7%	Chloe	66	0.4%
23	Justin	108	0.6%	Natalie	66	0.4%
24	Dylan	107	0.6%	Stephanie	66	0.4%
25	William	104	0.6%	Vanessa	66	0.4%

**Table 4. Top 25 Baby Names by Gender,
Nevada Residents, 2003**

Rank	Male			Female		
	Name	Number	Percent of Male Births	Name	Number	Percent of Female Births
1	Anthony	238	1.4%	Emily	184	1.1%
2	Jacob	211	1.2%	Ashley	151	0.9%
3	Michael	210	1.2%	Emma	146	0.9%
4	Joshua	184	1.1%	Alexis	135	0.8%
5	Jose	175	1.0%	Madison	133	0.8%
6	Joseph	169	1.0%	Alyssa	123	0.8%
7	Christopher	164	1.0%	Isabella	117	0.7%
8	Tyler	160	0.9%	Samantha	112	0.7%
9	Angel	159	0.9%	Hannah	101	0.6%
10	Daniel	157	0.9%	Jennifer	100	0.6%
11	Ryan	156	0.9%	Elizabeth	97	0.6%
12	Alexander	154	0.9%	Jasmine	92	0.6%
13	Andrew	145	0.8%	Jessica	89	0.5%
14	Jonathan	145	0.8%	Hailey	88	0.5%
15	David	143	0.8%	Sarah	82	0.5%
16	Brandon	141	0.8%	Olivia	79	0.5%
17	Ethan	139	0.8%	Alexa	78	0.5%
18	Matthew	137	0.8%	Grace	76	0.5%
19	Christian	133	0.8%	Kayla	76	0.5%
20	Dylan	129	0.7%	Brianna	76	0.5%
21	William	128	0.7%	Taylor	75	0.5%
22	Nicholas	121	0.7%	Natalie	73	0.4%
23	Zachary	107	0.6%	Sophia	71	0.4%
24	Gabriel	104	0.6%	Abigail	70	0.4%
25	Elijah	101	0.6%	Destiny	70	0.4%

In 2003, Nevada was again the fastest growing state in the nation for the 17th consecutive year (US Census Bureau News). In 2001, Nevada's population was estimated at 2,125,709. The population grew to 2,210,648 in 2002 and increased again to 2,290,436 in 2003. The state's population is projected to surpass 2,797,000 by 2010. Clark and Washoe Counties accounted for more than 86% of the state's residents in 2001, 2002 and 2003.

The top three age groups of Nevada's population were 35-44, 25-34 and 5-14 for both 2001 and 2002. In 2003, the top three were 35-44, 25-34 and 15-24. The population was almost evenly split between males and females; however, there was a slight increase in the male population during those three years.

The White-Non Hispanic population continues to be the majority in Nevada with 65.4% (2001), 64.6% (2002) and 63.7% (2003). The Hispanic population continued to grow throughout 2001 to 2003 and went from 20.7% in 2001 to 22.0% in 2003. The Asian-Non Hispanic population grew steadily from 5.7% (2001) to 6.0% (2003). Both Black-Non Hispanic and Native American-Non Hispanic remained constant at 6.9% and 1.4%, respectively, during 2001 to 2003.

POPULATION

**Note: Calculated from database provided by State of Nevada Demographer,
Nevada Department of Taxation.**

Figure 5. Population Pyramid in Nevada, 2001

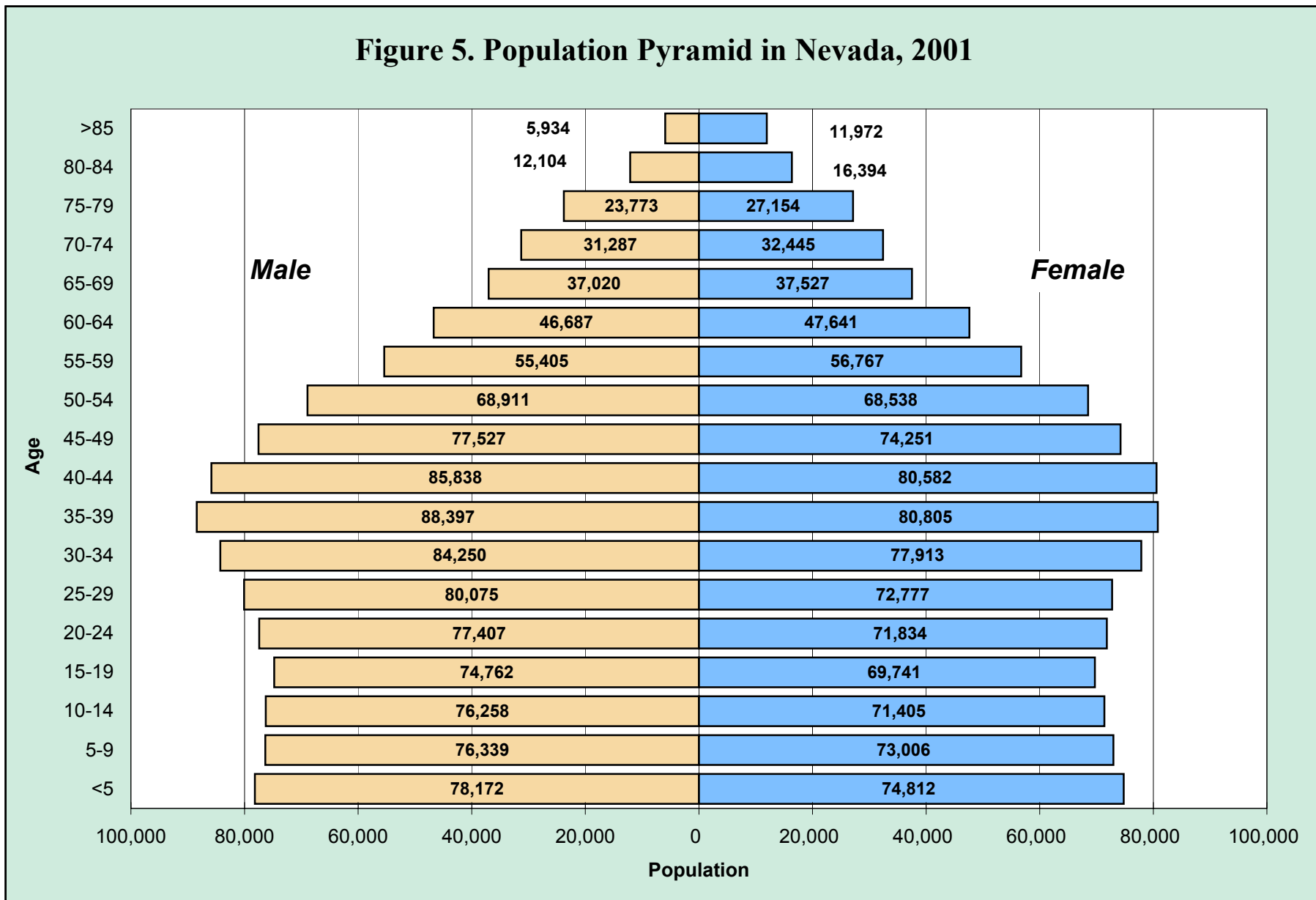

Figure 6. Population Pyramid in Nevada, 2002

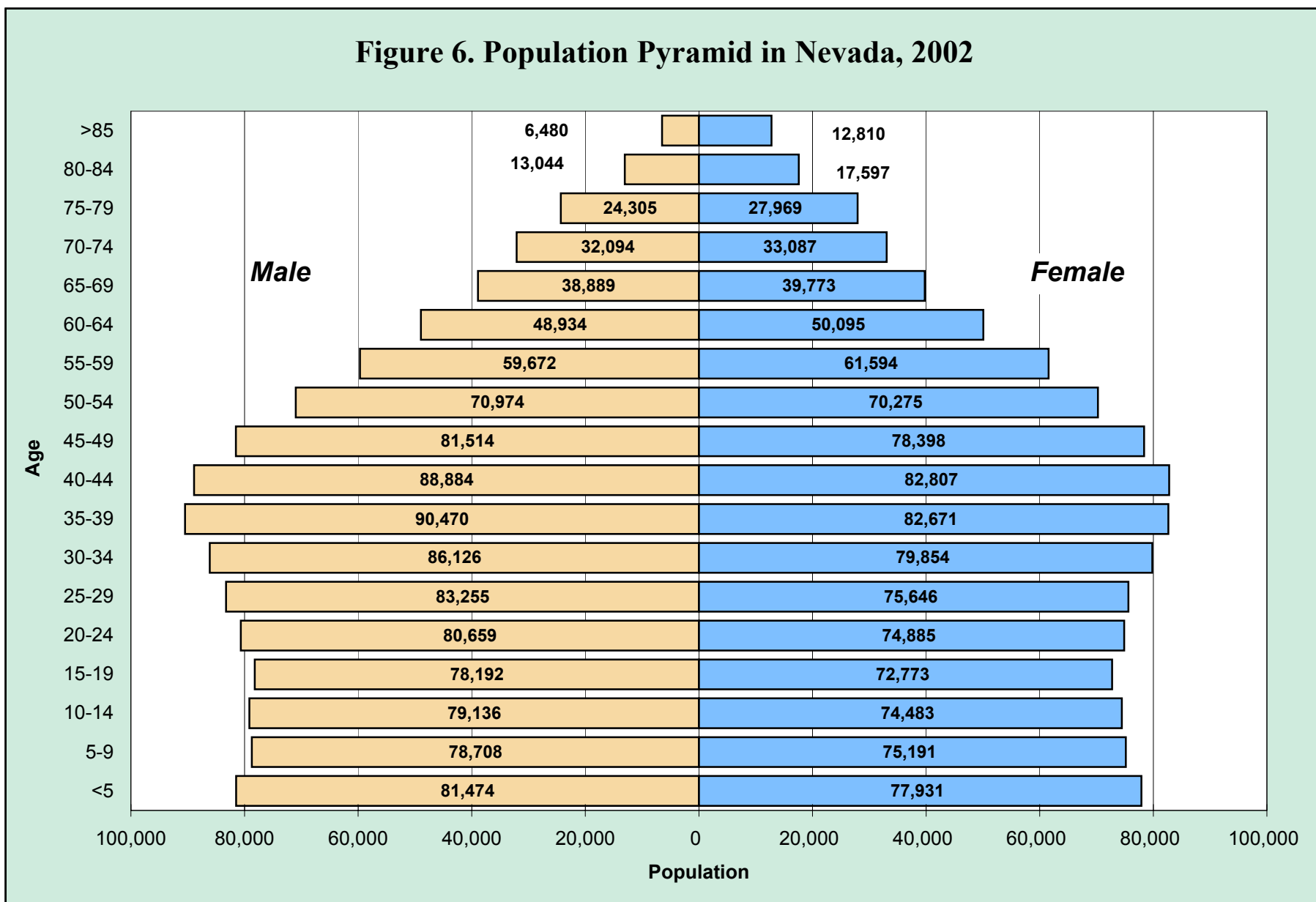

Figure 7. Population Pyramid in Nevada, 2003

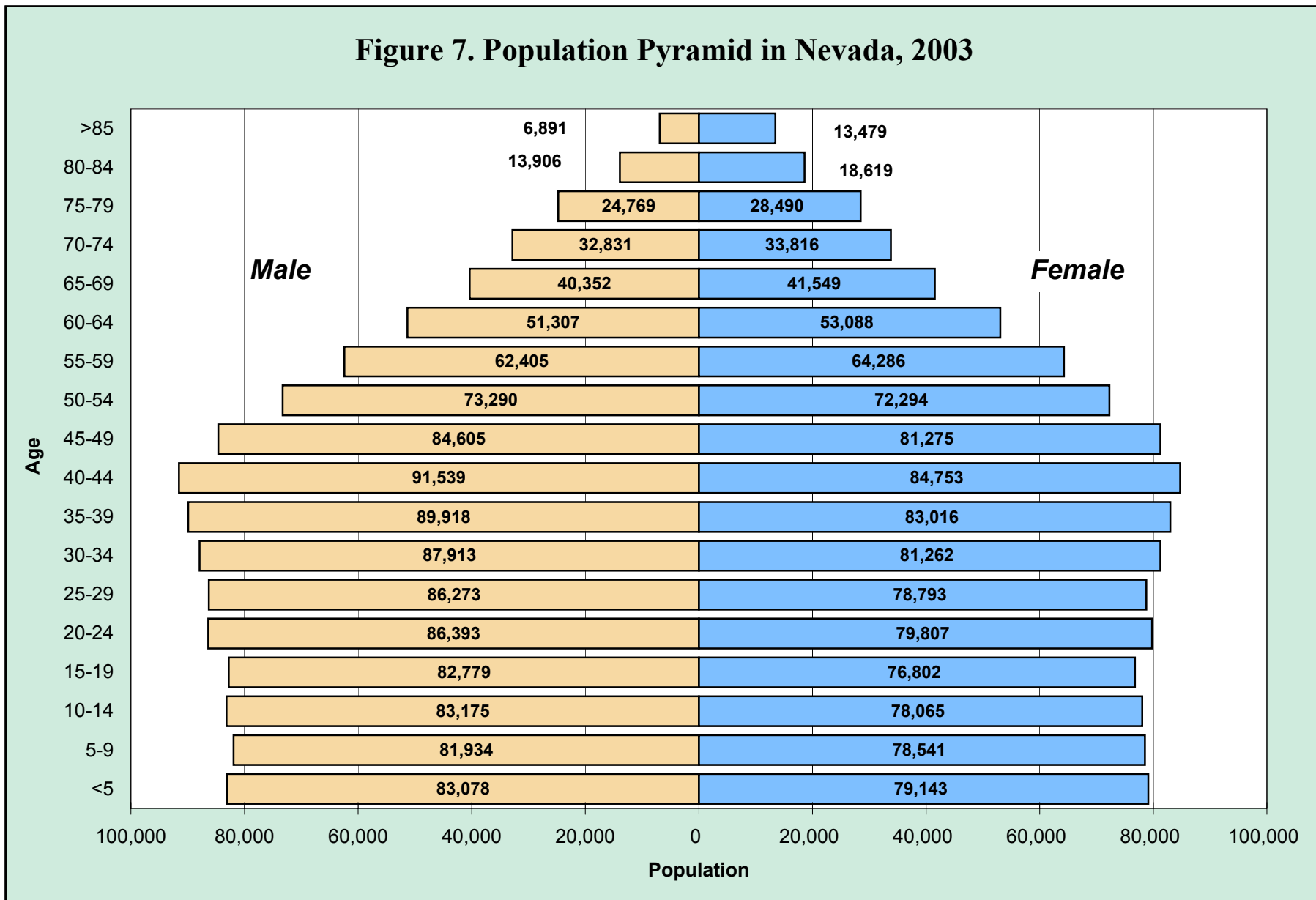

Figure 8. Population Growth by County of Residence in Nevada, 1990-2010

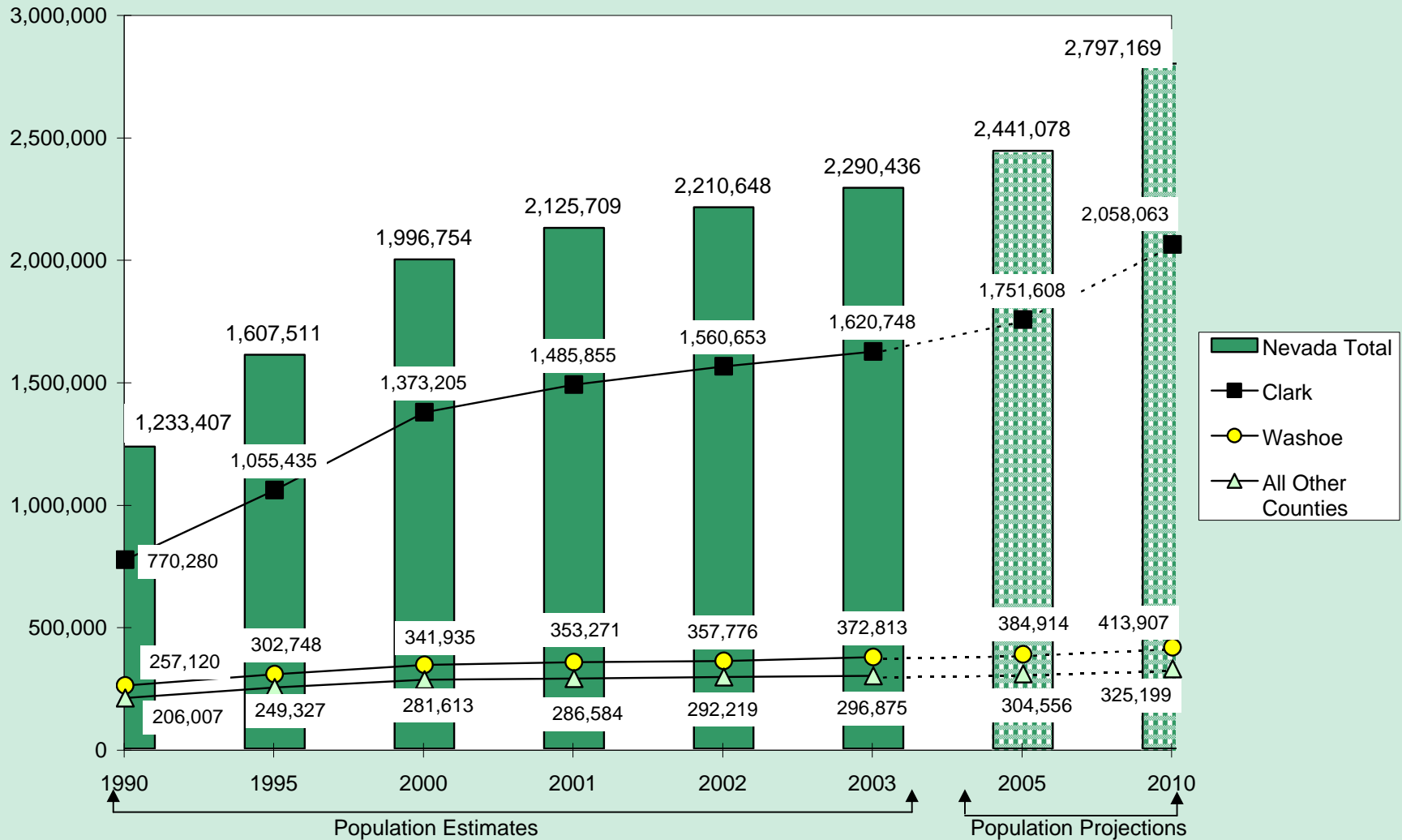

Table 5. Nevada Population Estimates by Gender, Race/Ethnicity and County/Region, 1991-2003

Year	Total	Gender		Race/Ethnicity					County/Region		
		Male	Female	White	Black	Native	Asian	Hispanic	Clark	Washoe	All Other Counties
1991	1,315,560	668,719	646,841	1,004,406	89,590	19,356	45,233	156,976	835,080	265,762	214,718
1992	1,368,618	695,498	673,120	1,031,672	93,609	20,047	49,738	173,552	873,730	273,178	221,710
1993	1,428,396	725,935	702,461	1,062,017	97,805	20,800	54,988	192,785	916,837	282,214	229,345
1994	1,522,042	773,768	748,274	1,108,700	104,270	21,936	63,633	223,503	990,564	293,141	238,337
1995	1,607,511	817,263	790,247	1,151,956	109,808	22,942	71,332	251,473	1,055,435	302,748	249,327
1996	1,692,058	860,375	831,683	1,193,495	115,262	23,971	78,952	280,378	1,119,052	312,366	260,640
1997	1,780,933	905,650	875,283	1,235,588	121,441	24,986	87,345	311,573	1,193,388	316,160	271,385
1998	1,866,012	948,754	917,258	1,275,200	127,256	26,015	95,615	341,927	1,261,150	327,899	276,963
1999	1,941,238	986,947	954,290	1,308,332	132,695	26,895	103,122	370,194	1,327,145	334,601	279,491
2000	1,996,754	1,014,969	981,785	1,331,208	136,259	27,703	109,481	392,103	1,373,205	341,935	281,613
2001	2,125,709	1,080,145	1,045,565	1,389,687	146,398	29,135	121,106	439,383	1,485,855	353,271	286,584
2002	2,210,648	1,122,810	1,087,838	1,427,502	152,813	30,084	129,157	471,092	1,560,653	357,776	292,219
2003	2,290,436	1,163,359	1,127,077	1,459,897	158,103	30,993	138,061	503,382	1,620,748	372,813	296,875

Table 6. Nevada Population Estimates by Age Group, 1991, 1996, and 2001

Age Group	Nevada Total				
	1991	1996	2001	5 Year (1996-2001) % Change	10 Year (1991-2001) % Change
<1	21,764	25,673	31,347	22.1%	44.0%
1-4	82,602	101,609	121,638	19.7%	47.3%
5-14	180,595	240,864	297,008	23.3%	64.5%
15-24	177,837	228,922	293,743	28.3%	65.2%
25-34	236,993	271,157	315,015	16.2%	32.9%
35-44	212,111	273,097	335,622	22.9%	58.2%
45-54	148,408	214,564	289,227	34.8%	94.9%
55-64	115,794	151,288	206,499	36.5%	78.3%
65-74	93,496	116,345	138,280	18.9%	47.9%
75-84	37,713	56,321	79,425	41.0%	110.6%
85+	8,246	12,217	17,906	46.6%	117.1%
Total	1,315,560	1,692,058	2,125,709	25.6%	61.6%

Table 7. Nevada Population Estimates by Age Group, 1992, 1997, and 2002

Age Group	Nevada Total				
	1992	1997	2002	5 Year (1997-2002) % Change	10 Year (1992-2002) % Change
<1	22,057	26,685	33,089	24.0%	50.0%
1-4	86,634	105,781	126,316	19.4%	45.8%
5-14	189,871	254,887	307,518	20.6%	62.0%
15-24	181,954	244,539	306,509	25.3%	68.5%
25-34	241,127	281,197	324,881	15.5%	34.7%
35-44	220,423	287,433	344,832	20.0%	56.4%
45-54	159,843	227,628	301,162	32.3%	88.4%
55-64	119,764	160,376	220,295	37.4%	83.9%
65-74	97,389	119,845	143,843	20.0%	47.7%
75-84	40,668	59,921	82,915	38.4%	103.9%
85+	8,887	12,640	19,290	52.6%	117.0%
Total	1,368,618	1,780,933	2,210,648	24.1%	61.5%

Table 8. Nevada Population Estimates by Age Group, 1993, 1998, and 2003

Age Group	Nevada Total				
	1993	1998	2003	5 Year (1998-2003) % Change	10 Year (1993-2003) % Change
<1	22,282	28,271	32,433	14.7%	45.6%
1-4	90,416	109,592	129,788	18.4%	43.5%
5-14	200,078	265,599	321,715	21.1%	60.8%
15-24	188,586	256,670	325,780	26.9%	72.7%
25-34	245,257	287,461	334,241	16.3%	36.3%
35-44	230,069	300,459	349,227	16.2%	51.8%
45-54	171,909	241,650	311,464	28.9%	81.2%
55-64	124,902	172,614	231,086	33.9%	85.0%
65-74	101,343	124,022	148,548	19.8%	46.6%
75-84	43,973	65,612	85,783	30.7%	95.1%
85+	9,580	14,062	20,371	44.9%	112.6%
Total	1,428,396	1,866,012	2,290,436	22.7%	60.4%

**Table 9. Nevada Population Estimates by County of Residence,
Gender and Race/Ethnicity, 2001**

County of Residence	Gender		Race/Ethnicity					Total
	Male	Female	White	Black	Native	Asian	Hispanic	
Carson City	25,289	26,140	41,005	365	1,248	1,097	7,714	51,429
Churchill	12,484	12,444	20,132	449	1,250	859	2,238	24,928
Clark	756,005	729,850	898,901	136,048	12,503	97,892	340,511	1,485,855
Douglas	21,886	21,563	38,548	160	769	761	3,210	43,449
Elko	24,305	22,363	34,149	328	2,365	418	9,408	46,668
Esmeralda	567	470	844	8	57	9	120	1,038
Eureka	776	727	1,319	5	23	13	143	1,503
Humboldt	8,512	7,652	12,060	102	703	123	3,176	16,164
Lander	2,963	2,798	4,348	20	252	38	1,104	5,761
Lincoln	1,953	1,908	3,391	101	91	31	248	3,861
Lyon	18,877	18,451	31,550	273	1,006	334	4,166	37,329
Mineral	2,396	2,348	3,287	257	738	70	391	4,743
Nye	16,902	16,076	28,578	418	810	438	2,733	32,978
Pershing	2,805	2,665	4,077	29	235	33	1,096	5,470
Storey	1,931	1,783	3,401	14	62	41	196	3,714
Washoe	178,816	174,455	257,899	7,754	6,623	18,828	62,167	353,271
White Pine	3,678	3,871	6,199	67	399	122	762	7,549
Nevada Total	1,080,145	1,045,565	1,389,687	146,398	29,135	121,106	439,383	2,125,709

**Table 10. Nevada Population Estimates by County of Residence,
Gender and Race/Ethnicity, 2002**

County of Residence	Gender		Race/Ethnicity					Total
	Male	Female	White	Black	Native	Asian	Hispanic	
Carson City	25,782	26,613	41,461	370	1,267	1,147	8,149	52,394
Churchill	12,540	12,538	20,204	460	1,260	874	2,279	25,078
Clark	793,863	766,790	931,238	142,287	13,191	105,365	368,571	1,560,653
Douglas	21,874	21,613	38,544	162	772	767	3,242	43,487
Elko	24,616	22,708	34,543	329	2,384	422	9,646	47,324
Esmeralda	569	474	846	7	58	9	122	1,043
Eureka	795	764	1,343	7	34	18	158	1,559
Humboldt	8,622	7,792	12,247	103	702	127	3,235	16,414
Lander	2,953	2,794	4,314	20	249	38	1,125	5,747
Lincoln	1,944	1,905	3,371	103	91	31	254	3,849
Lyon	19,456	19,064	32,477	286	1,035	348	4,375	38,520
Mineral	2,279	2,227	3,072	248	741	71	374	4,505
Nye	18,308	17,535	31,029	448	871	493	3,003	35,843
Pershing	2,773	2,641	4,028	27	237	32	1,092	5,415
Storey	1,935	1,788	3,408	14	61	41	199	3,724
Washoe	180,961	176,814	259,414	7,870	6,729	19,242	64,521	357,776
White Pine	3,539	3,778	5,965	73	403	131	746	7,317
Nevada Total	1,122,810	1,087,838	1,427,502	152,813	30,084	129,157	471,092	2,210,648

Table 11. Nevada Population Estimates by County of Residence, Gender and Race/Ethnicity, 2003

County of Residence	Gender		Race/Ethnicity					Total
	Male	Female	White	Black	Native	Asian	Hispanic	
Carson City	25,802	26,677	41,302	362	1,230	1,151	8,432	52,478
Churchill	12,917	12,891	20,681	468	1,305	899	2,455	25,808
Clark	824,019	796,729	952,691	147,235	13,726	112,593	394,503	1,620,748
Douglas	22,940	22,663	40,374	169	791	816	3,452	45,603
Elko	23,831	21,974	33,713	323	2,365	412	8,992	45,805
Esmeralda	609	507	903	8	63	10	133	1,116
Eureka	736	685	1,247	5	22	12	135	1,420
Humboldt	8,679	7,778	12,261	101	717	133	3,244	16,457
Lander	2,709	2,568	3,837	22	239	44	1,135	5,277
Lincoln	1,679	1,741	3,155	9	73	23	160	3,419
Lyon	20,819	20,425	34,723	316	1,073	384	4,748	41,244
Mineral	2,359	2,328	3,224	253	731	75	402	4,687
Nye	18,612	18,039	31,647	450	882	522	3,150	36,651
Pershing	2,849	2,716	4,124	31	239	37	1,133	5,564
Storey	1,945	1,791	3,413	14	65	45	199	3,736
Washoe	189,141	183,672	266,356	8,269	7,066	20,784	70,338	372,813
White Pine	3,714	3,894	6,245	65	408	119	771	7,608
Nevada Total	1,163,359	1,127,077	1,459,897	158,103	30,993	138,061	503,382	2,290,436

Table 12. Nevada Population Estimates by County of Residence and Age Groups, 2001

County of Residence	Age Groups											Total
	<1	1-4	5-14	15-24	25-34	35-44	45-54	55-64	65-74	75-84	85+	
Carson City	701	2,879	7,118	6,431	5,775	7,668	7,832	5,142	3,974	3,143	765	51,429
Churchill	384	1,537	4,041	3,761	2,944	3,615	3,420	2,332	1,605	1,028	262	24,928
Clark	22,391	88,266	209,713	209,976	230,828	231,843	192,855	140,782	94,504	53,596	11,100	1,485,855
Douglas	357	1,494	5,365	5,189	3,956	6,977	7,828	5,504	4,021	2,309	447	43,449
Elko	763	2,784	7,865	7,960	6,481	7,870	6,386	3,830	1,833	681	214	46,668
Esmeralda	8	27	114	147	97	146	171	151	106	56	14	1,038
Eureka	20	79	244	154	170	260	218	172	122	56	9	1,503
Humboldt	274	1,156	2,641	2,358	1,634	2,802	2,415	1,555	788	417	125	16,164
Lander	98	408	1,058	801	549	983	841	605	248	126	43	5,761
Lincoln	44	122	482	925	418	442	419	338	337	258	76	3,861
Lyon	464	1,806	5,085	4,795	4,270	5,686	5,526	4,244	3,198	1,819	437	37,329
Mineral	63	209	700	518	354	599	704	596	555	348	97	4,743
Nye	429	1,359	4,249	3,535	2,866	4,871	4,711	4,751	4,036	1,873	298	32,978
Pershing	87	285	880	949	560	843	721	545	339	200	61	5,470
Storey	19	79	403	391	290	625	778	612	338	141	38	3,714
Washoe	5,145	18,726	45,960	45,047	53,103	59,409	53,235	34,494	21,596	12,835	3,721	353,271
White Pine	100	424	1,089	806	719	983	1,168	844	678	539	198	7,549
Nevada Total	31,347	121,638	297,008	293,743	315,015	335,622	289,227	206,499	138,280	79,425	17,906	2,125,709

Table 13. Nevada Population Estimates by County of Residence and Age Groups, 2002

County of Residence	Age Groups											Total
	<1	1-4	5-14	15-24	25-34	35-44	45-54	55-64	65-74	75-84	85+	
Carson City	712	2,840	7,245	6,633	5,882	7,642	7,946	5,517	3,987	3,198	792	52,394
Churchill	396	1,515	4,068	3,770	3,005	3,548	3,449	2,417	1,613	1,031	266	25,078
Clark	23,938	92,180	219,896	221,209	240,849	241,717	202,752	150,587	99,018	56,318	12,189	1,560,653
Douglas	368	1,500	5,119	5,371	3,967	6,614	7,894	5,736	4,039	2,409	467	43,487
Elko	772	2,866	7,757	8,089	6,589	7,673	6,666	4,030	1,949	714	220	47,324
Esmeralda	7	26	112	153	104	137	170	151	109	61	14	1,043
Eureka	18	78	246	167	155	266	231	189	134	60	16	1,559
Humboldt	268	1,150	2,674	2,414	1,669	2,708	2,535	1,628	815	426	126	16,414
Lander	96	398	1,061	820	490	980	832	641	264	120	45	5,747
Lincoln	51	129	437	940	472	412	409	331	337	249	81	3,849
Lyon	485	1,902	5,128	4,958	4,454	5,721	5,732	4,496	3,282	1,897	466	38,520
Mineral	55	204	635	493	299	536	680	610	530	362	102	4,505
Nye	412	1,584	4,497	3,854	3,017	5,159	5,192	5,232	4,449	2,108	339	35,843
Pershing	86	297	824	960	565	796	725	533	356	207	66	5,415
Storey	19	87	364	412	283	593	783	648	340	156	38	3,724
Washoe	5,318	19,159	46,384	45,573	52,345	59,440	54,043	36,648	21,957	13,056	3,855	357,776
White Pine	87	401	1,073	693	735	889	1,123	900	665	543	208	7,317
Nevada Total	33,089	126,316	307,518	306,509	324,881	344,832	301,162	220,295	143,843	82,915	19,290	2,210,648

Table 14. Nevada Population Estimates by County of Residence and Age Groups, 2003

County of Residence	Age Groups											Total
	<1	1-4	5-14	15-24	25-34	35-44	45-54	55-64	65-74	75-84	85+	
Carson City	687	2,848	7,267	6,747	5,873	7,386	8,020	5,733	3,910	3,190	818	52,478
Churchill	325	1,446	4,174	3,935	3,165	3,583	3,597	2,584	1,667	1,049	284	25,808
Clark	24,384	95,788	228,516	229,160	248,532	249,000	211,213	159,163	103,096	58,680	13,216	1,620,748
Douglas	334	1,686	5,094	5,615	4,325	6,625	8,263	6,334	4,270	2,531	526	45,603
Elko	514	2,283	7,356	7,867	6,448	7,253	6,885	4,145	2,104	736	214	45,805
Esmeralda	2	31	110	175	137	145	168	162	109	63	16	1,116
Eureka	14	75	231	146	161	247	206	163	116	53	9	1,420
Humboldt	207	961	2,746	2,433	1,660	2,565	2,645	1,750	875	466	149	16,457
Lander	52	306	989	721	448	839	841	660	264	110	45	5,277
Lincoln	19	144	435	695	418	351	412	332	306	235	73	3,419
Lyon	486	1,936	5,429	5,274	4,932	6,028	6,220	4,918	3,519	2,000	503	41,244
Mineral	40	178	673	604	366	544	659	622	530	371	101	4,687
Nye	306	1,358	4,450	4,275	3,041	4,930	5,477	5,378	4,666	2,351	419	36,651
Pershing	46	264	856	1,001	624	791	794	555	365	204	66	5,564
Storey	20	49	332	431	283	593	790	682	344	172	40	3,736
Washoe	4,909	20,087	51,935	55,815	53,025	57,434	54,160	36,979	21,750	13,048	3,671	372,813
White Pine	90	349	1,122	887	804	914	1,113	927	659	520	223	7,608
Nevada Total	32,433	129,788	321,715	325,780	334,241	349,227	311,464	231,086	148,548	85,783	20,371	2,290,436

In 2002, 143,067 marriages were filed in Nevada; 2003 showed a slight increase with 143,618 marriages. For those brides and grooms who reported their residency, the leading places in 2002 were California (59% Brides and 59% Grooms), Nevada (22% Brides and 22% Grooms) and International Countries (12% Brides and 13% Grooms), followed by border states Oregon, Washington, and Idaho. In 2003, the leading places of residency remained the same; however, there were percentage changes. California had 58% Brides and 57% Grooms, Nevada comprised 23% Brides and 23% Grooms and International Countries represented 13% Brides and 14% Grooms, followed by the above mentioned border states. Interestingly, more than 98% of marriages occurred in one of the three largest tourism based counties in Nevada during both 2002 and 2003: Clark (82% and 83%, respectively), Washoe (14% and 13%, respectively), and Douglas (3%, both years).

Divorces are only granted to Nevada residents who have resided in the state at least 6 weeks. There were 15,478 divorces filed in 2002 and the divorce rate was 7.0 (per 1,000 population). In 2003, the number of divorces filed increased to 16,379 with a rate of 7.2 (per 1,000 population). The national average for 2002 and 2003 was 4.0 and 3.8, respectively (US Provisional Data, 2003). Historically, Nevada's divorce rates have consistently been the highest in the nation, which may reflect relatively lenient state laws, combined with Nevada's small population base, resulting in disproportionately high rates. Nye County had the highest divorce rate in both 2002 (13.8) and 2003 (14.5), followed by Churchill in 2002 (12.2) as well as 2003 (14.5).

Note: 2001 Marriage and Divorce data were not available due to incomplete reporting.

MARRIAGES & DIVORCES

Table 15. Nevada Marriages by State Residency of Bride and Groom*, Nevada, 2002

Bride's State of Residence	Groom's State of Residence																						Total	
	California	Nevada	Oregon	Washington	Idaho	Texas	Utah	Arizona	Colorado	Florida	Illinois	Michigan	Missouri	Oklahoma	New York	Minnesota	Georgia	Ohio	Montana	Alaska	Rest of States	International		Unknown**
California	46,743	543	49	31	10	17	12	13	14	20	23	6	11	5	17	2	10	7	6	5	102	523	34	48,203
Nevada	355	16,918	13	6	8	9	7	6	4	6	7	4	3	3	6	1	3	2	6	3	37	203	16	17,626
Oregon	28	6	1,547	25	3	1	1	2	1	1	0	1	0	0	0	0	0	1	2	0	8	1	0	1,628
Washington	30	8	16	926	3	0	3	3	2	0	2	1	0	3	0	1	1	0	1	1	9	2	1	1,013
Idaho	7	8	4	4	420	2	0	0	3	0	0	0	1	0	0	1	1	0	0	1	5	0	0	457
Texas	34	6	2	1	2	299	1	0	0	0	1	0	1	4	1	0	0	1	0	0	9	1	3	366
Utah	14	9	1	3	5	1	211	0	1	0	3	0	0	0	0	0	0	0	0	0	8	0	1	257
Arizona	11	10	1	1	0	2	0	119	1	0	0	0	0	0	0	0	0	1	1	0	4	2	2	155
Colorado	11	1	0	1	0	3	0	0	109	0	0	0	0	0	0	0	0	0	0	0	4	0	2	131
Florida	9	6	1	0	0	1	0	0	2	100	1	0	0	0	0	0	1	0	0	1	1	0	0	123
Illinois	7	1	2	0	0	1	0	0	1	0	78	2	0	2	0	0	1	0	0	0	7	0	5	107
Michigan	9	3	0	3	0	0	0	0	0	2	1	71	0	0	0	0	0	0	0	0	5	0	1	95
Missouri	5	3	0	1	0	1	0	0	1	0	0	1	73	1	0	0	0	0	0	0	5	0	0	91
Oklahoma	4	4	1	2	0	1	1	0	1	0	0	1	0	53	0	0	0	0	0	1	3	0	2	74
Minnesota	4	0	1	1	0	0	0	0	0	0	0	1	0	0	0	61	0	0	1	1	2	0	1	73
New York	14	0	1	2	1	0	0	0	0	0	0	0	0	0	40	0	0	1	0	0	7	2	1	69
Georgia	5	1	0	0	0	0	0	0	0	2	0	0	0	0	0	0	46	0	0	0	2	0	1	57
Ohio	7	1	0	0	0	0	0	0	0	0	2	0	1	0	0	1	0	44	0	0	1	0	0	57
Pennsylvania	6	3	0	1	0	1	0	0	0	0	0	0	0	2	1	0	0	1	1	0	39	0	0	55
Alaska	2	3	1	1	0	0	0	0	2	0	0	0	0	1	0	0	0	0	0	44	0	0	0	54
Rest of States	82	22	2	6	1	6	3	3	1	3	3	3	1	4	5	1	1	5	42	0	545	3	6	748
International	186	73	6	5	1	1	1	0	0	2	0	0	0	0	1	0	0	0	1	0	6	9,659	0	9,942
Unknown**	844	258	3	6	1	2	1	1	2	0	2	6	1	1	4	1	1	1	1	1	15	199	60,335	61,686
Total	48,417	17,887	1,651	1,026	455	348	241	147	145	136	123	97	92	79	75	69	65	64	62	58	824	10,595	60,411	143,067

* The states listed in this table are those which have the highest reported frequencies of residency for the bride and/or groom.

** Some counties' registry systems do not require the residency of the bride and/or groom to be listed on the marriage certificate, resulting in a large number of marriages with unknown residency.

Table 16. Nevada Marriages by State Residency of Bride and Groom*, Nevada, 2003

Bride's State of Residence	Groom's State of Residence																						Total	
	California	Nevada	Oregon	Washington	Idaho	Texas	Utah	Arizona	Colorado	Florida	Illinois	Michigan	Missouri	Oklahoma	New York	Minnesota	Georgia	Ohio	Montana	Alaska	Rest of States	International		Unknown**
California	45,036	596	40	31	13	24	11	11	6	10	13	13	10	9	6	7	9	6	18	13	118	569	32	46,601
Nevada	385	17,495	12	7	9	7	11	2	8	4	2	4	2	2	1	1	3	2	5	3	30	218	9	18,222
Oregon	33	11	1,296	20	3	2	1	1	2	1	2	6	2	0	0	2	1	1	0	0	8	6	1	1,399
Washington	18	7	10	828	5	0	2	0	0	1	1	1	1	0	0	1	1	0	1	1	12	3	0	893
Idaho	9	4	4	2	359	0	2	0	0	0	1	0	1	1	0	0	0	1	1	1	3	0	0	389
Texas	25	6	0	2	1	323	2	0	2	0	1	0	2	0	3	0	0	0	0	1	9	2	1	380
Utah	11	10	3	1	4	0	228	0	1	1	0	0	0	0	0	0	0	0	0	1	5	0	0	265
Florida	14	1	1	0	0	0	0	114	0	0	0	0	0	0	0	0	0	0	0	1	1	1	0	133
Arizona	9	5	1	1	0	1	1	0	107	0	1	1	0	1	0	0	0	0	0	0	3	0	0	131
Colorado	8	2	1	1	0	1	1	0	1	99	1	0	2	0	0	0	0	0	0	0	3	1	0	121
Illinois	13	8	0	0	0	1	0	0	0	2	81	0	1	0	2	2	0	0	1	0	2	0	0	113
Michigan	11	0	2	2	0	0	0	0	1	0	0	75	0	1	0	0	0	0	0	0	5	0	0	97
Wisconsin	5	1	0	0	1	1	0	0	0	0	1	0	0	0	65	2	0	0	0	0	5	0	0	81
Missouri	9	1	0	0	0	0	1	0	2	0	0	0	1	0	0	0	0	0	1	0	2	0	0	78
Oklahoma	6	1	0	1	0	1	0	0	0	0	0	0	65	0	0	0	1	0	0	0	3	0	0	78
Minnesota	4	1	1	0	0	0	0	0	0	0	0	0	0	1	1	60	0	1	0	0	2	0	0	71
Ohio	8	1	0	0	0	1	0	1	0	0	0	1	0	0	0	0	54	0	2	1	2	0	0	71
Montana	2	2	1	0	2	0	1	0	0	0	0	0	0	0	0	0	0	62	0	0	0	0	0	70
New York	19	3	0	2	0	1	0	1	0	1	0	0	0	0	0	0	0	0	33	0	3	0	1	64
Georgia	3	2	0	1	0	0	0	1	0	0	1	0	0	0	0	0	0	0	1	0	45	0	0	54
Rest of States	86	23	11	2	2	4	3	0	1	3	10	3	2	0	0	1	7	1	5	35	575	2	10	786
International	230	67	1	6	3	4	2	2	0	0	0	0	0	0	0	1	1	1	0	0	4	10,418	0	10,740
Unknown**	965	291	1	1	2	4	0	0	0	3	3	0	1	2	0	0	0	1	3	0	16	200	61,288	62,781
Total	46,909	18,538	1,385	908	404	375	266	133	131	125	118	104	90	78	78	77	77	76	71	57	856	11,420	61,342	143,618

* The states listed in this table are those which have the highest reported frequencies of residency for the bride and/or groom.

** Some counties' registry systems do not require the residency of the bride and/or groom to be listed on the marriage certificate, resulting in a large number of marriages with unknown residency.

Figure 9. Percentage of Nevada Marriages by Groom's State of Residence*, Nevada 2002

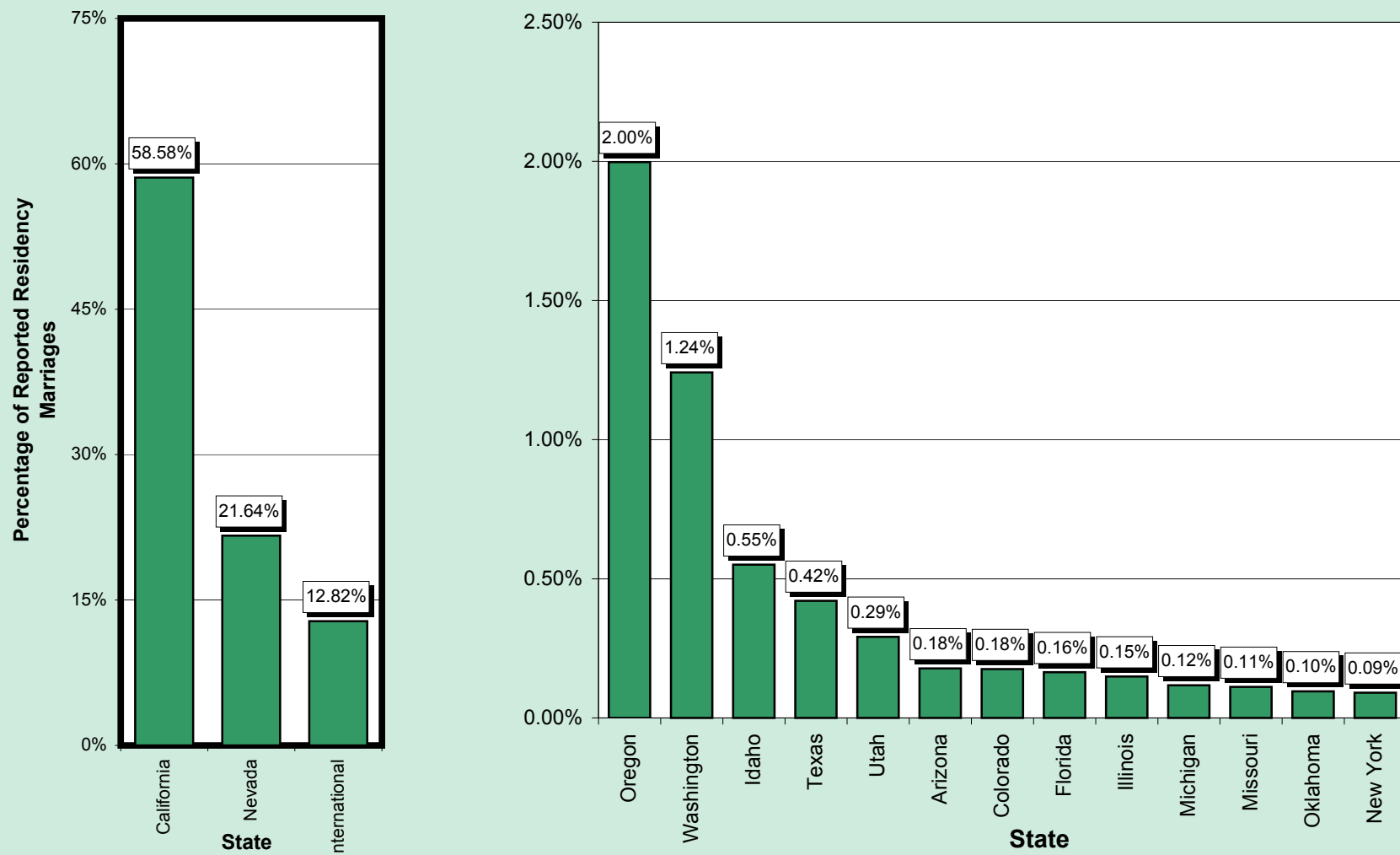

* Percentages listed are ranked according to the states' frequency of reported residency for the groom, and exclude unknown residency marriages.

Figure 10. Percentage of Nevada Marriages by Groom's State of Residence*, Nevada 2003

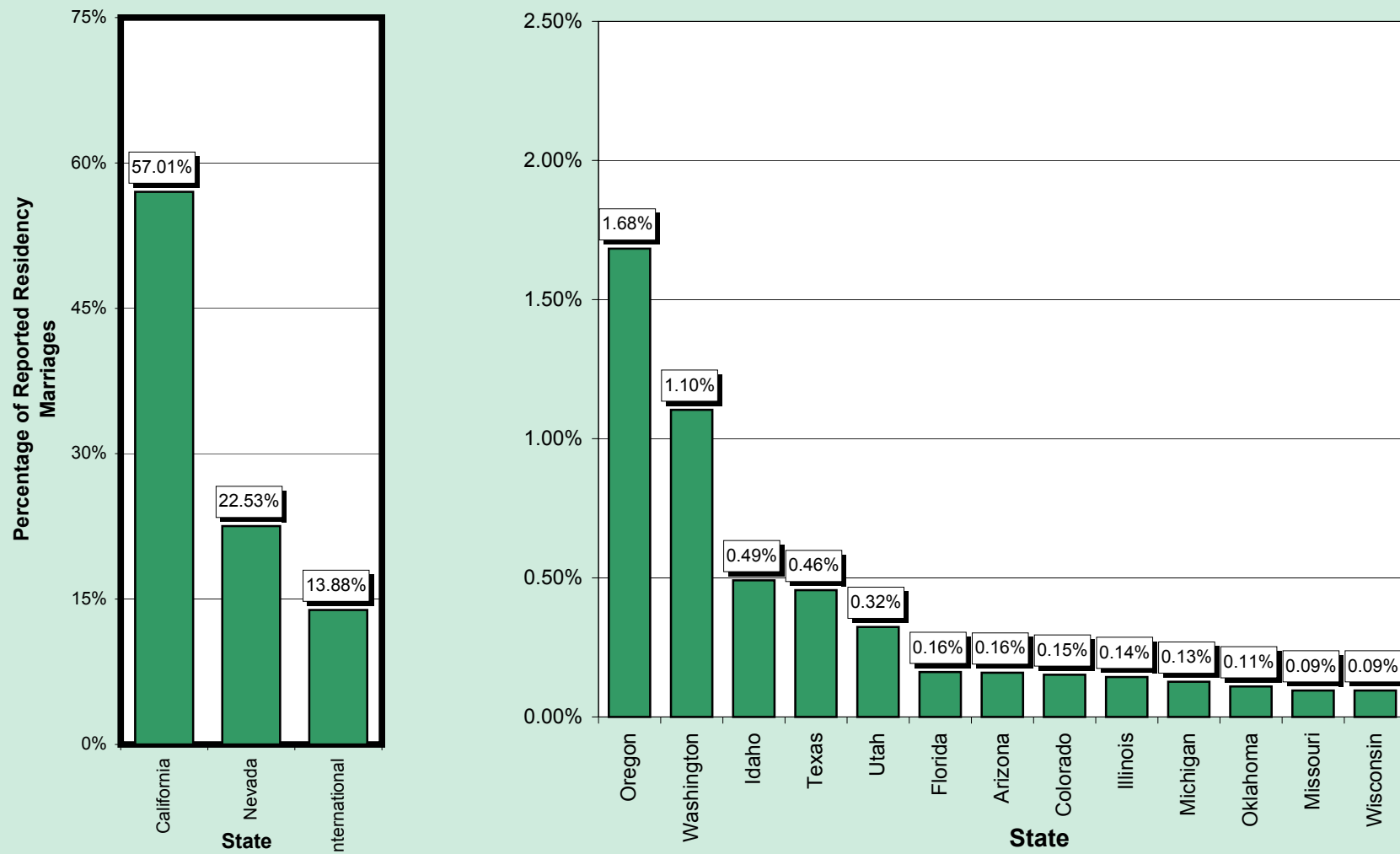

* Percentages listed are ranked according to the states' frequency of reported residency for the groom, and exclude unknown residency marriages.

Figure 11. Percentage of Nevada Marriages by Bride's State of Residence*, Nevada 2002

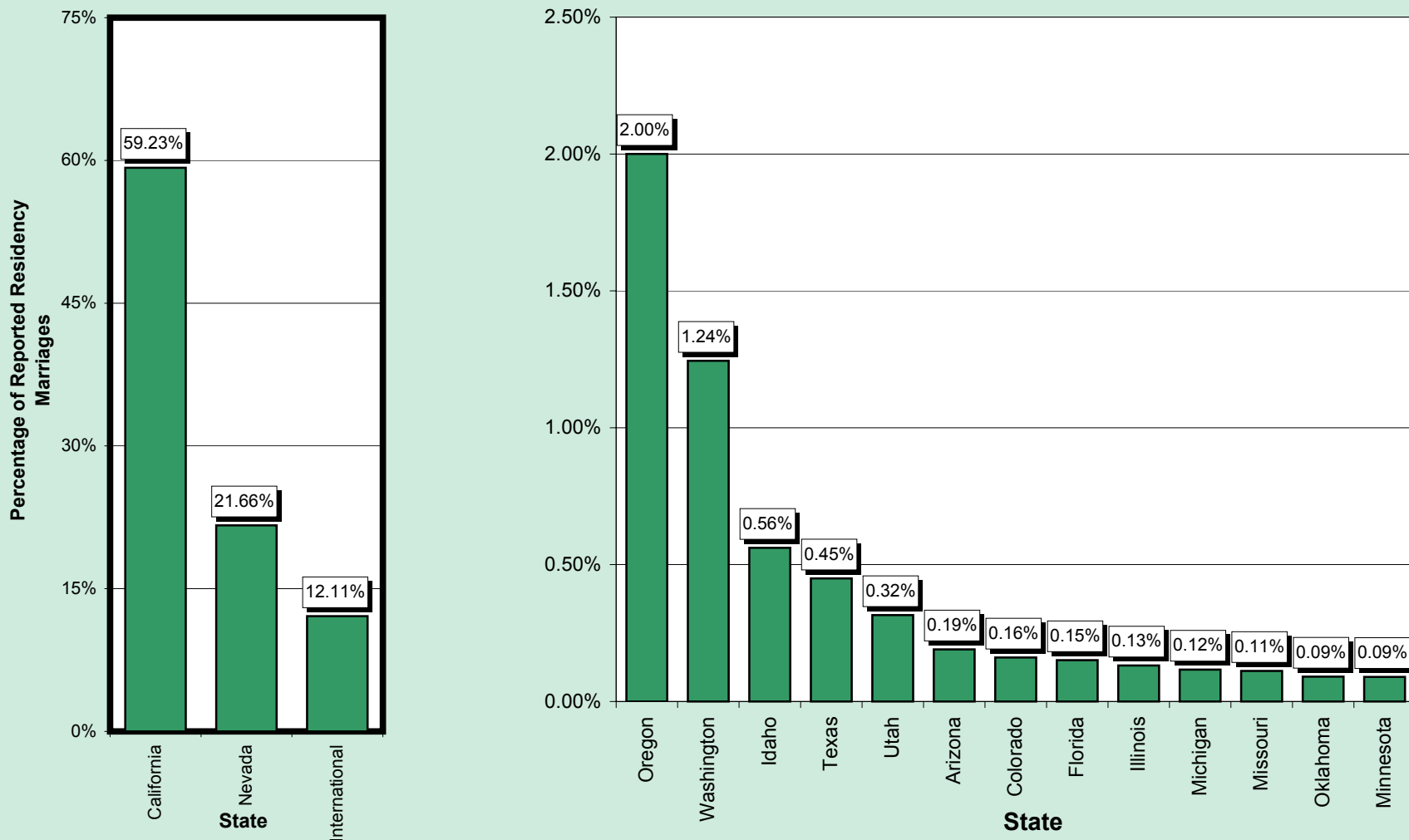

* Percentages listed are ranked according to the states' frequency of reported residency for the bride, and exclude unknown residency marriages.

Figure 12. Percentage of Nevada Marriages by Bride's State of Residence*, Nevada 2003

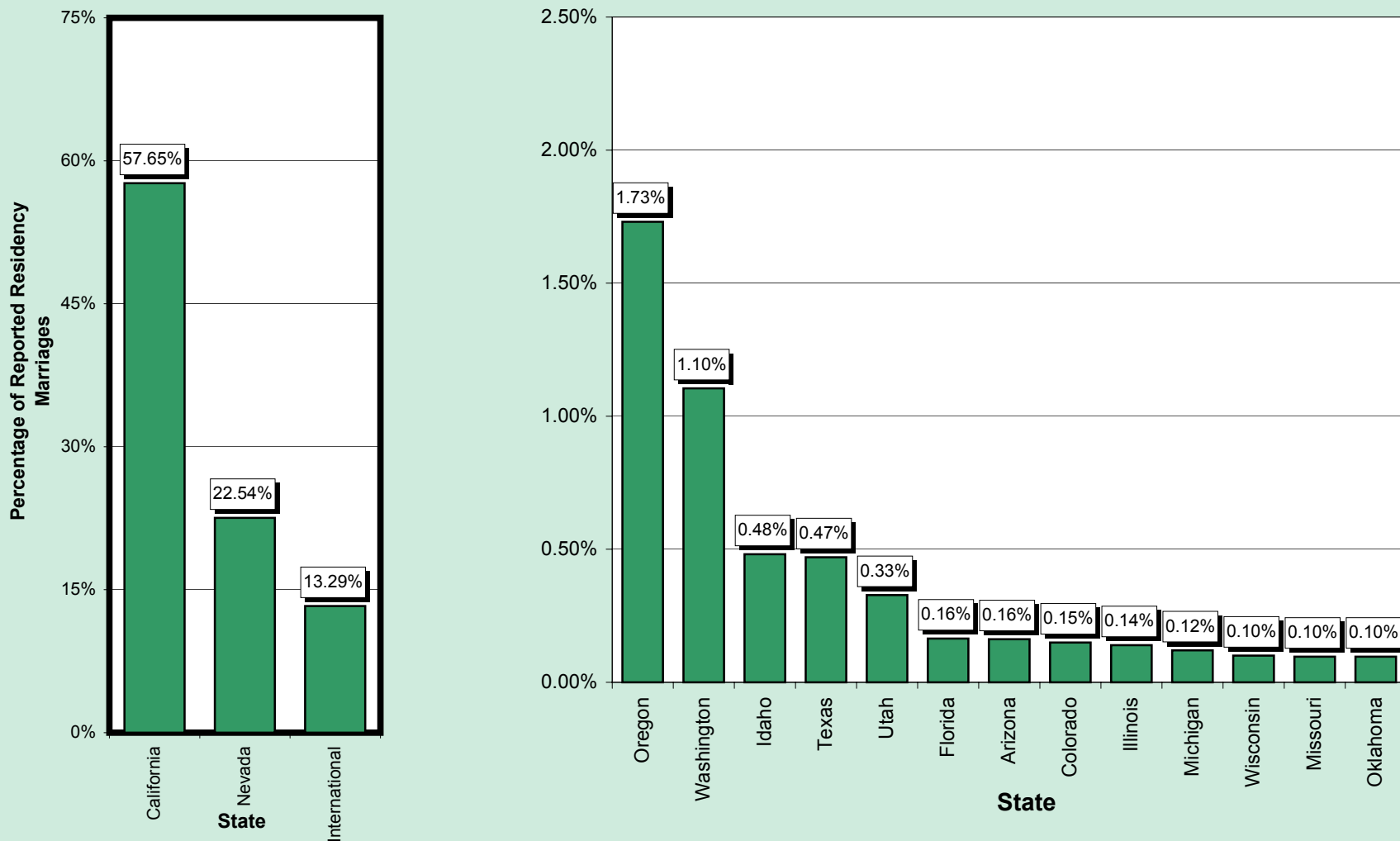

* Percentages listed are ranked according to the states' frequency of reported residency for the bride, and exclude unknown residency marriages.

Figure 13. Divorce Rates (Per 1,000 Population) for Nevada and the US, Selected Years 1990-2003

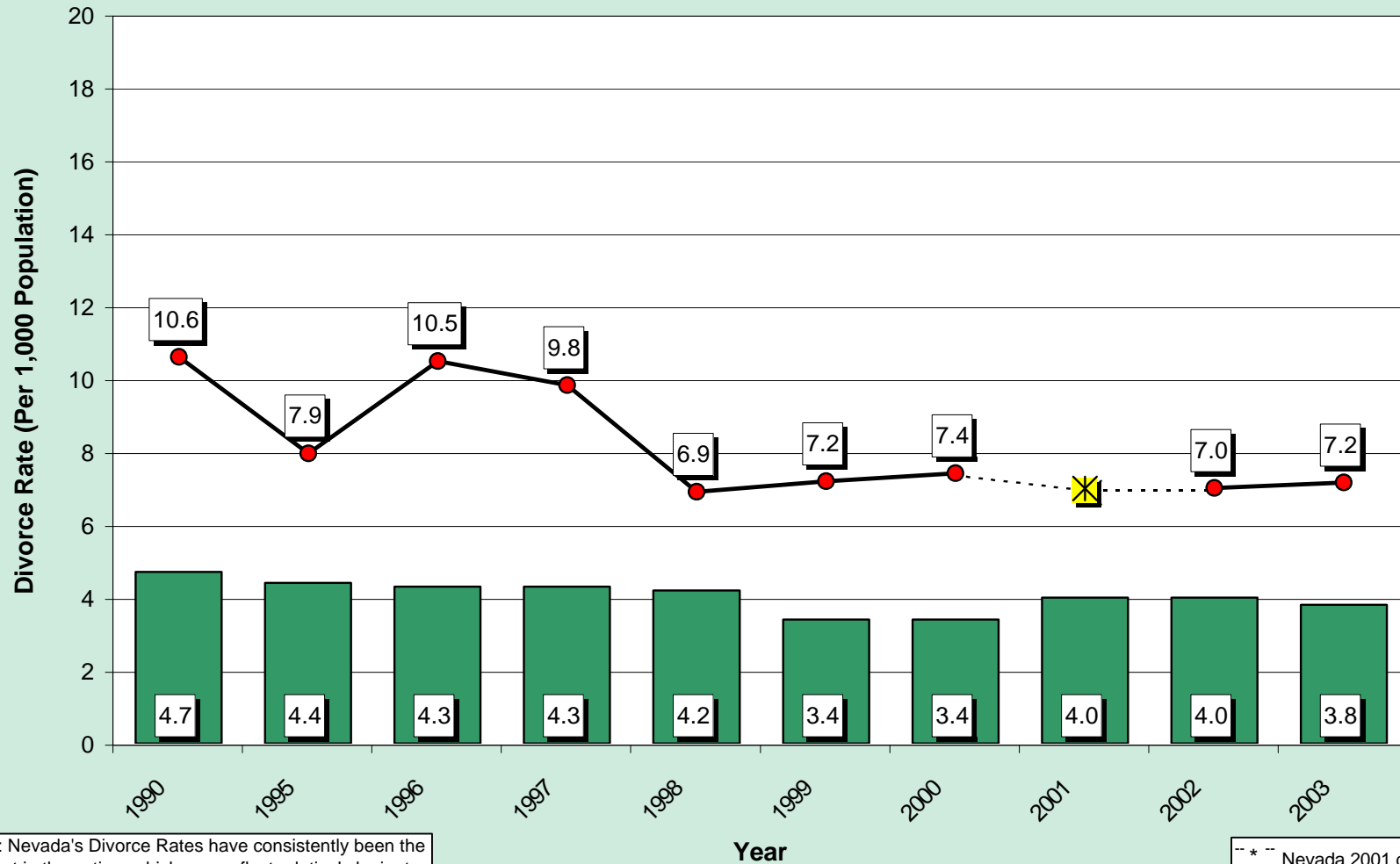

Note: Nevada's Divorce Rates have consistently been the highest in the nation, which may reflect relatively lenient state laws, combined with Nevada's small population base, resulting in disproportionately high rates.

■ US Divorce ● Nevada Divorce

--*-- Nevada 2001 data not available due to incomplete reporting.

Figure 14. Divorce Rates in Nevada by County of Residence, Nevada Residents, 2002

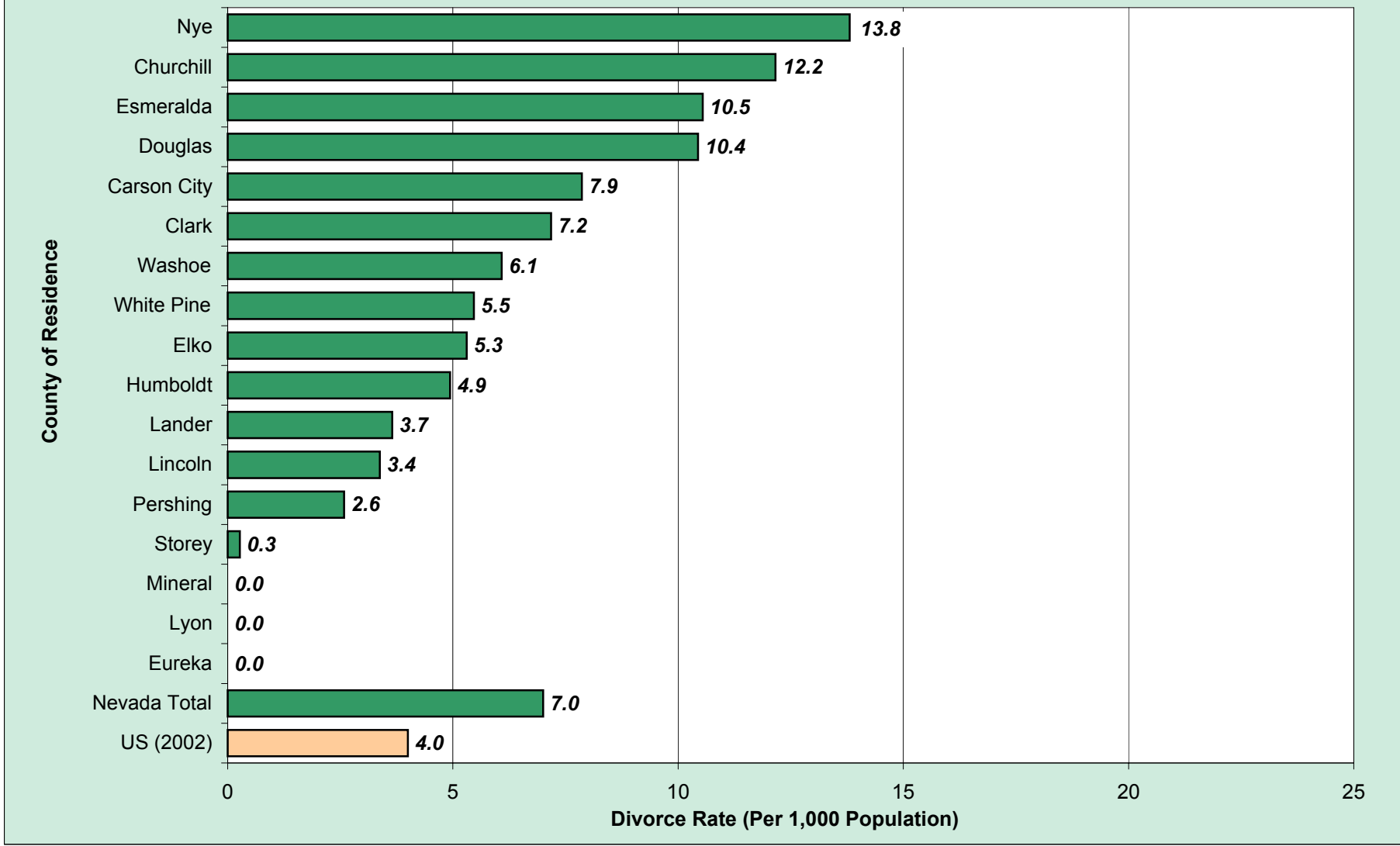
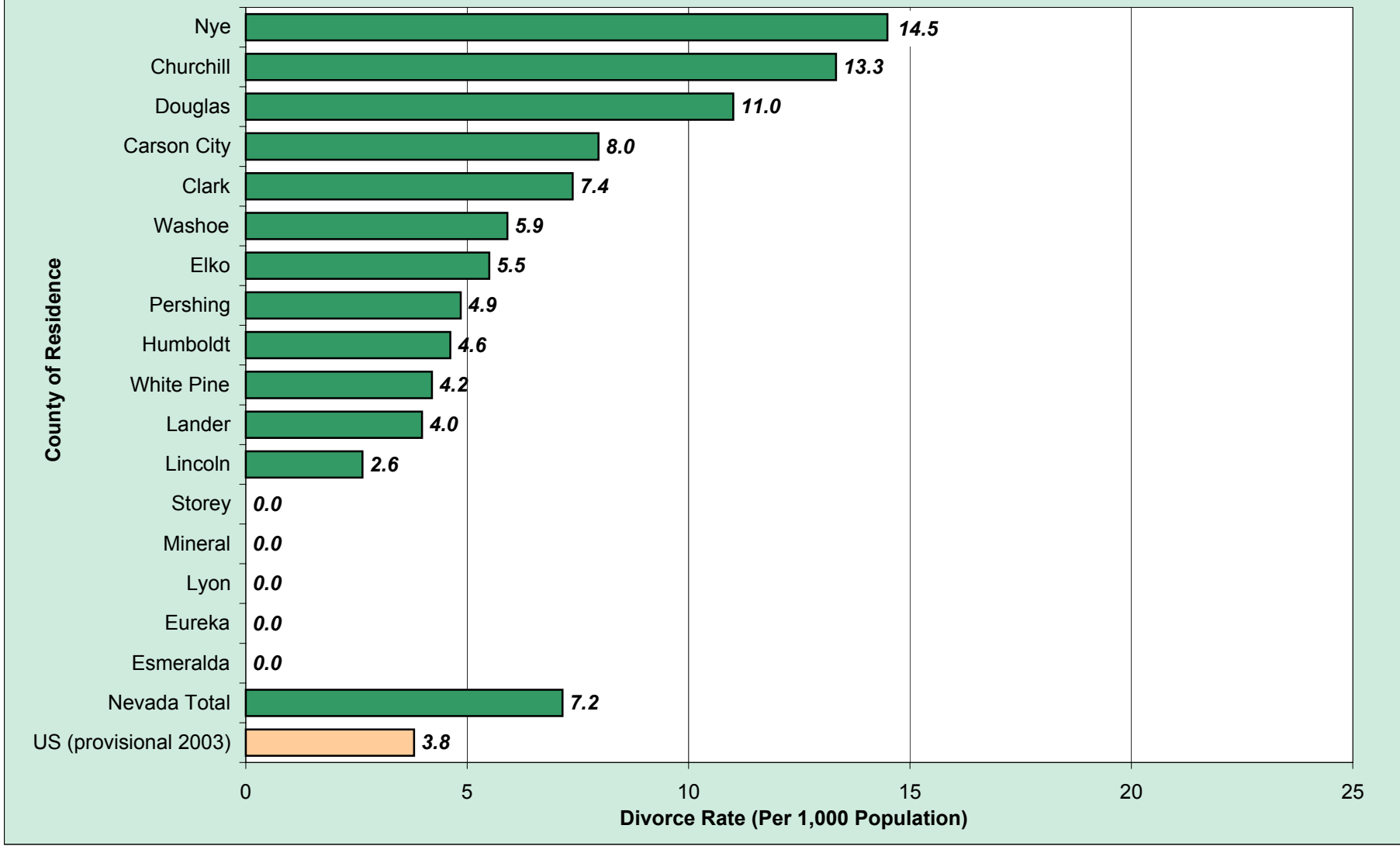

Figure 15. Divorce Rates in Nevada by County of Residence, Nevada Residents, 2003



**Table 17. Number of Marriages and Divorces
in Nevada and The United States
Selected Years, 1990 to 2003**

Year	Number of Marriages (Nevada)**	Marriage Rate (Per 1,000 Population)		Number of Divorces (Nevada)**	Divorce Rate (Per 1,000 Population)	
		Nevada***	U.S.		Nevada	U.S.
1990	120,600	---	9.8	13,100	10.6	4.7
1995	129,034	---	7.6	12,553	7.8	4.1
1996	143,829	---	8.8	17,656	10.4	4.3
1997	139,686	---	8.9	17,494	9.8	4.3
1998	143,914	---	8.4	12,802	6.9	4.2
1999	147,530	---	8.6	14,152	7.3	3.4
2000	134,908	---	8.3	14,804	7.4	3.4
2001*	---	---	8.2	---	---	4.0
2002	143,067	---	7.8	15,478	7.0	4.0
2003	143,618	---	7.5	16,379	7.2	3.8

*2001 Marriage and Divorce data not available due to incomplete reporting.

**The number of Marriages and Divorces in Nevada are rounded to the nearest 100 for 1990.

***Nevada's marriage rate cannot be reasonably computed because of the large number of out of state and unknown state residents who are married in Nevada each year.

Note: Nevada's Divorce Rates have consistently been the highest in the nation, which may reflect relatively lenient state laws, combined with Nevada's small population base, resulting in disproportionately high rates.

Note: National Data is preliminary and is subject to change; National data for 2001-2003 from NCHS website publication Births, Marriages, Divorces, and Deaths: Provisional Data for 2003.

Table 18. Marriages in Nevada by Groom's State of Residence and County Where Marriage Occurred, Nevada, 2002

Groom's State of Residence	County Where Marriage Occurred																			Total	
	Carson City	Churchill	Clark	Douglas	Elko	Esmeralda	Eureka	Humboldt	Lander	Lincoln	Lyon	Mineral	Nye	Pershing	Storey	Washoe	White Pine	Unknown	Number	Percent*	
	California	202	6	32,711	2,838	14	1	2	6	2	0	15	8	12	7	115	12,476	0	0	48,415	58.58%
Nevada	84	134	13,434	353	256	4	9	108	30	15	109	28	152	25	104	3,039	3	0	17,887	21.64%	
Oregon	13	1	3	113	13	0	0	51	0	0	3	1	0	0	34	1,419	0	0	1,651	2.00%	
Washington	14	1	3	122	20	0	0	10	0	0	0	1	2	1	16	836	0	0	1,026	1.24%	
Idaho	8	0	0	27	179	0	0	49	0	1	1	0	2	2	8	178	0	0	455	0.55%	
Texas	9	1	2	157	8	0	1	1	0	0	0	1	3	0	3	162	0	0	348	0.42%	
Utah	6	0	4	25	115	0	0	0	1	4	1	0	2	0	0	83	0	0	241	0.29%	
Arizona	3	0	1	52	4	0	0	1	0	0	0	1	1	1	3	80	0	0	147	0.18%	
Colorado	10	0	2	36	7	0	0	0	0	0	0	1	2	0	3	84	0	0	145	0.18%	
Florida	3	0	2	44	0	0	0	0	0	0	0	0	3	0	2	82	0	0	136	0.16%	
Illinois	9	0	0	40	5	0	0	0	0	0	0	0	1	1	3	64	0	0	123	0.15%	
Michigan	8	0	1	29	1	0	0	0	0	0	3	0	1	0	2	52	0	0	97	0.12%	
Missouri	4	0	1	28	4	0	1	0	0	0	3	0	0	1	1	49	0	0	92	0.11%	
Oklahoma	9	0	0	21	3	0	0	0	0	0	0	0	1	0	2	43	0	0	79	0.10%	
New York	10	0	2	17	0	0	1	0	0	0	1	0	0	0	1	43	0	0	75	0.09%	
Minnesota	3	0	0	16	2	0	0	0	0	0	0	0	1	0	1	46	0	0	69	0.08%	
Georgia	3	0	0	22	0	0	0	0	0	0	0	0	1	1	0	38	0	0	65	0.08%	
Ohio	9	0	2	26	0	0	0	0	0	0	1	0	0	0	2	24	0	0	64	0.08%	
Montana	3	0	1	6	11	0	0	3	0	0	0	0	0	0	3	35	0	0	62	0.08%	
Alaska	5	0	1	6	1	0	0	1	0	0	0	0	0	0	1	43	0	0	58	0.07%	
Pennsylvania	8	0	0	16	1	0	0	0	0	0	0	0	0	0	1	31	0	0	57	0.07%	
Rest of States	64	4	3	215	41	0	1	3	0	0	3	3	3	4	23	398	0	0	765	0.93%	
International	0	0	10,420	40	0	0	0	4	0	0	0	0	0	0	2	129	0	0	10,595	12.82%	
Unknown	92	2	60,263	21	1	0	0	0	0	0	5	0	0	1	6	20	0	0	60,411	---	
Total	579	149	116,856	4,270	686	5	15	237	33	20	145	44	187	44	336	19,454	3	0	143,063	---	
Percentage	0.40%	0.10%	81.68%	2.98%	0.48%	0.00%	0.01%	0.17%	0.02%	0.01%	0.10%	0.03%	0.13%	0.03%	0.23%	13.60%	0.00%	0.00%	100.00%	---	

* These percentages do not include the large number of marriages reported as unknown residency.

** Due to the fact that some counties' registry systems do not require the residency of the bride and/or groom to be listed on the marriage certificate, there is a large number of marriages in Nevada that the state residency of the groom was not reported.

Table 19. Marriages in Nevada by Groom's State of Residence and County Where Marriage Occurred, Nevada, 2003

Groom's State of Residence	County Where Marriage Occurred																		Total	
	Carson City	Churchill	Clark	Douglas	Elko	Esmeralda	Eureka	Humboldt	Lander	Lincoln	Lyon	Mineral	Nye	Pershing	Storey	Washoe	White Pine	Unknown	Number	Percent*
	California	261	5	32,341	2,773	14	2	2	4	1	0	27	3	22	10	92	11,349	2		46,908
Nevada	76	137	13,947	385	301	5	13	110	23	14	88	13	154	22	109	3,084	57		18,538	22.53%
Oregon	14	2	3	98	17	0	1	52	0	0	3	0	2	4	19	1,170	0		1,385	1.68%
Washington	13	3	7	93	19	0	0	7	1	0	0	1	1	3	15	744	1		908	1.10%
Idaho	5	0	4	19	161	0	0	46	1	1	0	0	0	0	3	161	2		403	0.49%
Texas	14	0	2	178	13	0	1	0	0	0	0	0	1	0	3	163	0		375	0.46%
Utah	3	0	0	29	140	0	0	2	0	3	2	0	0	1	1	75	10		266	0.32%
Florida	0	0	0	59	2	0	0	0	0	0	0	0	2	1	0	69	0		133	0.16%
Arizona	6	0	0	45	4	0	0	3	0	0	1	0	2	1	4	62	3		131	0.16%
Colorado	4	1	0	31	3	0	0	0	0	0	4	0	0	1	2	79	0		125	0.15%
Illinois	15	0	0	31	6	0	0	0	0	0	1	0	2	0	6	57	0		118	0.14%
Michigan	4	0	0	33	1	0	0	1	0	0	1	0	0	0	5	59	0		104	0.13%
Oklahoma	7	0	1	26	3	0	0	0	0	0	0	0	0	0	3	50	0		90	0.11%
Missouri	5	0	1	18	1	0	0	2	0	0	1	1	1	0	2	46	0		78	0.09%
Wisconsin	3	0	0	29	8	0	0	0	0	0	2	0	0	0	2	33	1		78	0.09%
Minnesota	3	0	0	25	0	0	0	0	0	0	1	0	0	0	0	48	0		77	0.09%
Ohio	11	0	0	26	0	0	0	0	0	0	0	0	1	0	3	36	0		77	0.09%
Montana	4	0	0	11	18	0	0	1	0	0	2	0	1	0	0	38	1		76	0.09%
New York	10	0	0	18	1	0	0	0	0	0	0	0	0	0	1	40	0		70	0.09%
Virginia	4	0	0	17	0	0	1	0	0	0	0	0	0	0	0	35	0		57	0.07%
Georgia	2	0	0	19	0	0	0	0	0	0	1	0	0	0	1	33	0		56	0.07%
Rest of States	59	2	5	213	35	2	0	7	0	1	4	0	6	2	22	440	1		799	0.97%
International	1	2	11,168	68	0	0	0	2	0	0	0	1	2	2	3	171	0		11,420	13.88%
Unknown	77	0	61,222	18	0	0	0	0	0	0	1	0	0	1	3	24	0		61,346	---
Total	601	152	118,701	4,262	747	9	18	237	26	19	139	19	197	48	299	18,066	78		143,618	---
Percentage	0.42%	0.11%	82.65%	2.97%	0.52%	0.01%	0.01%	0.17%	0.02%	0.01%	0.10%	0.01%	0.14%	0.03%	0.21%	12.58%	0.05%	0.00%	100.00%	---

* These percentages do not include the large number of marriages reported as unknown residency.

** Due to the fact that some counties' registry systems do not require the residency of the bride and/or groom to be listed on the marriage certificate, there is a large number of marriages in Nevada that the state residency of the groom was not reported.

Table 20. Marriages in Nevada by Bride's State of Residence and County Where Marriage Occurred, Nevada, 2002

Bride's State of Residence	County Where Marriage Occurred																			Total	
	Carson City	Churchill	Clark	Douglas	Elko	Esmeralda	Eureka	Humboldt	Lander	Lincoln	Lyon	Mineral	Nye	Pershing	Storey	Washoe	White Pine	Unknown	Number	Percent*	
	California	201	7	32,486	2,867	11	1	1	5	1	0	16	6	12	8	102	12,478	0	0	48,202	59.23%
Nevada	95	134	13,120	357	251	4	11	113	31	15	108	30	151	23	113	3,067	3	0	17,626	21.66%	
Oregon	12	1	4	105	16	0	0	46	1	0	4	1	0	0	36	1,402	0	0	1,628	2.00%	
Washington	15	1	3	113	22	0	0	12	0	0	2	1	4	2	19	819	0	0	1,013	1.24%	
Idaho	9	0	1	31	181	0	0	49	0	1	1	0	0	2	5	177	0	0	457	0.56%	
Texas	18	0	3	155	6	0	1	1	0	0	0	0	4	0	2	176	0	0	366	0.45%	
Utah	5	0	4	24	123	0	0	1	0	4	0	0	1	1	3	91	0	0	257	0.32%	
Arizona	6	1	2	52	5	0	0	0	0	0	0	1	1	1	5	81	0	0	155	0.19%	
Colorado	5	0	2	33	5	0	0	0	0	0	2	3	2	0	3	76	0	0	131	0.16%	
Florida	3	1	1	37	0	0	0	1	0	0	0	0	4	0	1	75	0	0	123	0.15%	
Illinois	7	1	0	37	5	0	0	2	0	0	1	0	1	0	4	49	0	0	107	0.13%	
Michigan	2	0	1	32	2	0	0	0	0	0	0	0	1	0	1	56	0	0	95	0.12%	
Missouri	6	0	1	29	4	0	1	0	0	0	1	0	0	2	1	46	0	0	91	0.11%	
Oklahoma	6	0	0	14	4	0	0	1	0	0	1	0	1	0	3	44	0	0	74	0.09%	
Minnesota	1	0	0	20	2	0	0	0	0	0	0	0	1	0	4	45	0	0	73	0.09%	
New York	12	0	1	15	1	0	0	0	0	0	0	0	0	0	2	37	0	0	68	0.08%	
Georgia	2	0	0	20	0	0	0	0	0	0	0	0	1	1	1	32	0	0	57	0.07%	
Ohio	4	0	0	21	0	0	0	0	0	0	0	0	0	0	3	29	0	0	57	0.07%	
Pennsylvania	5	0	0	17	1	0	0	0	0	0	0	0	0	0	2	30	0	0	55	0.07%	
Alaska	2	0	1	5	1	0	0	1	0	0	1	0	0	0	0	43	0	0	54	0.07%	
Montana	6	0	0	5	9	0	0	2	0	0	0	0	0	0	4	28	0	0	54	0.07%	
Rest of States	57	2	2	205	34	0	1	3	0	0	1	1	3	3	17	363	0	0	692	0.85%	
International	0	0	9,708	51	2	0	0	0	0	0	0	1	0	0	0	180	0	0	9,942	12.22%	
Unknown	100	1	61,516	25	1	0	0	0	0	0	7	0	0	1	5	30	0	0	61,686	---	
Total	579	149	116,856	4,270	686	5	15	237	33	20	145	44	187	44	336	19,454	3	0	143,063	---	
Percentage	0.40%	0.10%	81.68%	2.98%	0.48%	0.00%	0.01%	0.17%	0.02%	0.01%	0.10%	0.03%	0.13%	0.03%	0.23%	13.60%	0.00%	0.00%	100.00%	---	

* These percentages do not include the large number of marriages reported as unknown residency.

** Due to the fact that some counties' registry systems do not require the residency of the bride and/or groom to be listed on the marriage certificate, there is a large number of marriages in Nevada that the state residency of the bride was not reported.

Table 21. Marriages in Nevada by Bride's State of Residence and County Where Marriage Occurred, Nevada, 2003

Bride's State of Residence	County Where Marriage Occurred																			Total	
	Carson City	Churchill	Clark	Douglas	Elko	Esmeralda	Eureka	Humboldt	Lander	Lincoln	Lyon	Mineral	Nye	Pershing	Storey	Washoe	White Pine	Unknown	Number	Percent*	
	California	241	5	32,038	2,775	12	1	2	7	1	0	30	4	25	12	92	11,351	3	46,599	57.65%	
Nevada	95	139	13,581	381	305	6	13	109	22	13	90	14	151	20	108	3,117	57	18,221	22.54%		
Oregon	12	3	4	97	16	0	1	50	1	0	3	0	3	4	22	1,183	0	1,399	1.73%		
Washington	7	3	7	90	19	0	0	9	1	0	0	1	1	3	15	737	0	893	1.10%		
Idaho	7	0	2	15	157	0	0	47	1	0	1	0	1	0	3	153	2	389	0.48%		
Texas	15	0	2	181	15	0	1	0	0	0	1	0	1	0	4	159	1	380	0.47%		
Utah	5	1	1	27	138	0	0	1	0	5	1	0	0	1	1	75	9	265	0.33%		
Florida	5	0	0	60	2	0	0	0	0	0	0	0	2	1	0	63	0	133	0.16%		
Arizona	5	0	0	43	4	0	0	2	0	0	1	0	3	0	4	66	3	131	0.16%		
Colorado	9	0	1	30	2	0	0	1	0	0	2	0	0	1	4	71	0	121	0.15%		
Illinois	6	0	0	34	5	0	0	0	0	0	2	0	2	0	4	60	0	113	0.14%		
Michigan	3	0	0	36	1	0	0	0	0	0	0	0	0	0	6	51	0	97	0.12%		
Wisconsin	4	0	0	26	9	0	0	1	0	0	0	0	0	0	1	38	1	80	0.10%		
Missouri	5	0	2	20	2	0	0	1	0	0	1	0	1	0	1	45	0	78	0.10%		
Oklahoma	5	0	0	25	3	0	0	0	0	0	0	0	0	0	1	44	0	78	0.10%		
Minnesota	3	0	0	25	0	0	0	0	0	0	0	0	0	0	2	41	0	71	0.09%		
Ohio	4	0	0	25	0	0	0	0	0	0	0	0	1	0	2	39	0	71	0.09%		
Montana	2	0	0	8	20	0	0	1	0	0	1	0	0	0	0	37	1	70	0.09%		
New York	8	0	0	21	1	0	0	0	0	0	0	0	0	0	2	32	0	64	0.08%		
Georgia	3	0	0	20	0	0	0	0	0	0	0	0	0	0	1	30	0	54	0.07%		
Pennsylvania	6	0	1	10	1	1	0	0	0	0	0	0	0	1	4	26	0	50	0.06%		
Rest of States	48	1	4	209	32	1	1	6	0	1	5	0	3	2	14	409	0	736	0.91%		
International	1	0	10,424	91	3	0	0	2	0	0	0	0	3	2	3	210	1	10,740	13.29%		
Unknown	102	0	62,634	13	0	0	0	0	0	0	1	0	0	1	5	29	0	62,785	---		
Total	601	152	118,701	4,262	747	9	18	237	26	19	139	19	197	48	299	18,066	78	143,618	---		
Percentage	0.42%	0.11%	82.65%	2.97%	0.52%	0.01%	0.01%	0.17%	0.02%	0.01%	0.10%	0.01%	0.14%	0.03%	0.21%	12.58%	0.05%	0.00%	100.00%	---	

* These percentages do not include the large number of marriages reported as unknown residency.

** Due to the fact that some counties' registry systems do not require the residency of the bride and/or groom to be listed on the marriage certificate, there is a large number of marriages in Nevada that the state residency of the bride was not reported.

Table 22. Marriages in Nevada by County License Purchased and County Where Marriage Occurred, Nevada, 2002

County License Purchased	County Where Marriage Occurred																		
	Carson City	Churchill	Clark	Douglas	Elko	Esmeralda	Eureka	Humboldt	Lander	Lincoln	Lyon	Mineral	Nye	Pershing	Storey	Washoe	White Pine	Unknown	Total
Carson City	511	2	10	258	1	0	1	1	1	0	33	2	0	0	110	193	0	0	1,123
Churchill	0	130	3	4	2	0	0	0	1	0	15	1	1	1	5	21	0	0	184
Clark	0	0	116,717	0	0	0	0	0	0	0	0	0	0	0	0	0	0	0	116,717
Douglas	25	0	14	3,740	0	0	2	0	0	0	2	0	0	0	11	100	0	0	3,894
Elko	1	0	8	0	677	0	2	1	0	2	0	0	0	0	2	5	0	0	698
Esmeralda	0	0	0	0	0	3	0	0	0	0	0	0	0	0	0	0	0	0	3
Eureka	0	0	0	0	1	0	9	0	0	0	0	0	0	0	0	0	1	0	11
Humboldt	1	0	2	0	1	0	0	226	0	0	0	0	0	2	2	10	0	0	244
Lander	0	0	0	0	0	0	1	4	28	0	0	0	0	0	0	2	0	0	35
Lincoln	0	0	2	0	0	0	0	0	0	18	0	0	0	0	0	0	1	0	21
Lyon	1	3	4	3	0	0	0	0	1	0	50	1	0	0	2	8	0	0	73
Mineral	0	0	5	0	0	0	0	0	0	0	0	36	0	0	0	5	0	0	46
Nye	0	0	30	1	0	1	0	0	0	0	0	0	186	0	0	1	0	0	219
Pershing	0	0	2	1	0	0	0	0	0	0	2	0	0	40	0	3	0	0	48
Storey	1	0	4	2	0	0	0	0	0	0	2	0	0	0	81	6	0	0	96
Washoe	39	14	55	261	4	1	0	5	1	0	41	4	0	0	123	19,099	1	0	19,648
White Pine	0	0	0	0	0	0	0	0	1	0	0	0	0	1	0	0	0	0	2
Unknown	0	0	0	0	0	0	0	0	0	0	0	0	0	0	0	0	0	0	0
Total	579	149	116,856	4,270	686	5	15	237	33	20	145	44	187	44	336	19,453	3	0	143,062

Table 23. Marriages in Nevada by County License Purchased and County Where Marriage Occurred, Nevada, 2003

County License Purchased	County Where Marriage Occurred																		
	Carson City	Churchill	Clark	Douglas	Elko	Esmeralda	Eureka	Humboldt	Lander	Lincoln	Lyon	Mineral	Nye	Pershing	Storey	Washoe	White Pine	Unknown	Total
Carson City	537	1	21	234	0	0	0	0	0	0	38	1	0	1	79	229	0	0	1,141
Churchill	1	142	3	2	0	0	0	0	0	0	13	2	1	2	5	34	2	0	207
Clark	0	0	118,547	0	0	0	0	0	0	0	0	0	0	0	0	0	0	0	118,547
Douglas	24	0	11	3,753	0	1	1	0	0	0	2	0	0	0	9	113	1	0	3,915
Elko	0	0	6	0	737	0	1	4	2	0	0	0	0	0	1	6	1	0	758
Esmeralda	0	0	0	0	0	6	0	0	0	0	0	0	1	0	0	0	0	0	7
Eureka	0	0	0	0	0	0	14	0	0	0	0	0	0	0	0	0	0	0	14
Humboldt	0	0	2	0	0	1	1	232	0	0	0	0	0	0	3	12	0	0	251
Lander	0	0	0	1	4	1	1	0	22	0	0	0	0	0	0	3	0	0	32
Lincoln	0	0	6	0	0	0	0	0	0	19	0	0	0	0	0	0	1	0	26
Lyon	0	0	2	2	0	0	0	0	0	0	59	0	0	0	3	9	0	0	75
Mineral	0	0	1	0	0	0	0	0	0	0	0	16	1	0	0	1	0	0	19
Nye	0	0	28	0	2	0	0	0	0	0	0	0	192	0	0	5	0	0	227
Pershing	0	0	0	0	0	0	0	0	1	0	0	0	0	42	0	4	0	0	47
Storey	1	0	1	4	0	0	0	0	0	0	2	0	0	0	105	6	0	0	119
Washoe	37	9	71	266	2	0	0	1	1	0	25	0	2	2	94	17,640	0	0	18,150
White Pine	1	0	2	0	2	0	0	0	0	0	0	0	0	1	0	2	73	0	81
Unknown	0	0	0	0	0	0	0	0	0	0	0	0	0	0	0	0	0	0	0
Total	601	152	118,701	4,262	747	9	18	237	26	19	139	19	197	48	299	18,064	78	0	143,616

**Table 24. Divorces in Nevada by County of Residence,
Nevada Residents, 1999-2003***

County of Residence	1999		2000		2002		2003	
	Number	Rate**	Number	Rate**	Number	Rate**	Number	Rate**
Carson City	476	9.5	410	8.1	412	7.9	418	8.0
Churchill	256	10.6	576	23.8	305	12.2	344	13.3
Clark	9,477	7.1	10,208	7.4	11,203	7.2	11,964	7.4
Douglas	1,168	28.6	542	13.0	454	10.4	502	11.0
Elko	303	6.6	255	5.6	251	5.3	252	5.5
Esmeralda	6	5.8	2	1.9	11	10.5	0	0.0
Eureka	0	0.0	4	2.4	0	0.0	0	0.0
Humboldt	99	5.8	103	6.4	81	4.9	76	4.6
Lander	26	4.2	28	4.8	21	3.7	21	4.0
Lincoln	16	3.9	9	2.2	13	3.4	9	2.6
Lyon	0	0.0	0	0.0	0	0.0	0	0.0
Mineral	25	4.7	8	1.6	0	0.0	0	0.0
Nye	105	3.3	164	5.0	495	13.8	531	14.5
Pershing	26	4.5	31	5.5	14	2.6	27	4.9
Storey	14	3.9	6	1.7	1	0.3	0	0.0
Washoe	2,115	6.3	2,425	7.1	2,177	6.1	2,203	5.9
White Pine	40	4.7	33	4.2	40	5.5	32	4.2
Total	14,152	7.3	14,804	7.4	15,478	7.0	16,379	7.2

*2001 data not available due to incomplete reporting.

** Divorce Rate is per 1,000 population.

Note: Nevada's Divorce Rates have consistently been the highest in the nation, which may reflect relatively lenient state laws, combined with Nevada's small population base, resulting in disproportionately high rates.

Nevada continues to see a steady increase in the number of births in the state; however, the birth rate continues to decrease. Nevada's birth rate went from 15.09 (per 1,000 population) in 2000, to 14.72 (per 1,000 population) in 2001, and then dropped again to 14.67 (per 1,000 population) in both 2002 and 2003. There were a total of 31,622 live births in Nevada in 2001; of those, 31,297 were with the mother's residency being Nevada. In 2002, the number of live births in Nevada increased to 32,798 with 32,423 of those births being to mother's who were Nevada residents. The number of live births increased again to 33,941 in 2003; 33,605 of those live births were with the mother's residency being Nevada.

There were small changes to the birth rates in Clark, Washoe, and All Other Counties from 2001 through 2003; however, the distribution of births in Nevada remained high for Clark County Residents. In 2001, 72.3% of the total births in Nevada were to Clark County Residents, Washoe County Residents accounted for 16.1% and All Other Counties, as a whole, had 10.6%. Those distribution percentages remained about the same for 2002 and 2003. The highest crude birth rates for individual counties in 2001 were Clark (15.3), Carson City (14.5) and Washoe County (14.4). Then in 2002, the highest crude birth rates were in Clark (15.2), Washoe (14.8) and Carson City (13.8). The ranking was similar in 2003, with Clark (15.3) on top again, followed by Washoe (14.5) and Elko County (14.0), respectively.

The crude birth rate for Whites was the lowest among all other racial/ethnic groups in Nevada for 2001 through 2003. The Hispanic ethnic group had the highest crude birth rate, followed by Asians, Blacks, and Native Americans for 2001 and 2002. In 2003, that ranking remained the same with the exception of Asians and Blacks, which were switched.

FERTILITY AND NATALITY

PART 1. BIRTHS

Table 25. Births by County of Residence and Month of Birth, Nevada, 2001

County of Residence	Month of Birth												Total
	January	February	March	April	May	June	July	August	September	October	November	December	
Carson City	78	54	68	55	52	57	68	64	56	61	65	66	744
Churchill	42	18	37	23	31	25	31	31	30	29	20	26	343
Clark	1,783	1,747	1,974	1,767	1,877	1,896	2,014	2,143	2,023	1,868	1,849	1,920	22,861
Douglas	30	24	28	23	33	33	28	31	27	37	30	31	355
Elko	45	49	59	62	69	70	55	50	54	46	38	41	638
Esmeralda	0	0	0	2	0	0	1	1	0	0	1	2	7
Eureka	1	2	1	1	1	0	2	2	1	3	4	2	20
Humboldt	13	20	19	11	17	26	18	9	17	25	11	19	205
Lander	3	3	8	7	4	10	5	12	8	9	8	5	82
Lincoln	3	5	7		2	7	4	4	2	1	2	3	40
Lyon	33	28	40	33	32	34	27	26	41	28	27	42	391
Mineral	2	1	3	6	3	5	3	2	4	2	4	4	39
Nye	28	22	28	29	28	27	29	36	28	31	26	20	332
Pershing	5	6	8	3	5	9	7	4	6	8	5	6	72
Storey	1	1	0	0	0	0	0	2	0	1	1	2	8
Washoe	422	412	415	391	445	453	375	440	460	452	418	408	5,091
White Pine	8	8	1	5	9	2	7	6	7	4	8	4	69
Nevada Total	2,497	2,400	2,696	2,418	2,608	2,654	2,674	2,863	2,764	2,605	2,517	2,601	31,297
Out of State	23	26	27	21	35	24	27	38	30	28	20	26	325
Total	2,520	2,426	2,723	2,439	2,643	2,678	2,701	2,901	2,794	2,633	2,537	2,627	31,622

Table 26. Births by County of Residence and Month of Birth, Nevada, 2002

County of Residence	Month of Birth												Total
	January	February	March	April	May	June	July	August	September	October	November	December	
Carson City	62	56	58	49	71	61	62	63	59	65	59	56	721
Churchill	22	28	36	22	29	22	28	44	26	28	25	30	340
Clark	1,923	1,767	1,939	1,887	1,947	1,938	2,097	2,176	2,200	1,995	1,924	1,963	23,756
Douglas	26	25	49	31	27	35	43	37	34	38	27	35	407
Elko	37	48	39	62	51	40	52	58	57	57	35	49	585
Esmeralda	0	2	0	0	2	0	1	0	0	0	0	0	5
Eureka	1	1		2	3	1	2	2	1	1	0	0	14
Humboldt	25	20	22	18	20	18	16	11	21	24	20	10	225
Lander	10	5	9	6	8	5	4	5	5	5	4	2	68
Lincoln	0	1	1	8	4	1	7	4	5	2	4	3	40
Lyon	40	30	43	29	49	36	44	49	37	41	35	30	463
Mineral	3	1	5	4	2	2	5	4	3	3	3	4	39
Nye	22	22	22	27	24	30	25	31	22	34	30	18	307
Pershing	6	2	6	3	11	5	15	1	4	4	3	3	63
Storey	0	0	0	1	0	1	0	3	0	0	3	3	11
Washoe	435	403	422	454	468	440	483	505	478	430	389	395	5,302
White Pine	7	4	3	8	6	12	11	6	6	5	4	5	77
Nevada Total	2,619	2,415	2,654	2,611	2,722	2,647	2,895	2,999	2,958	2,732	2,565	2,606	32,423
Out of State	29	30	29	29	32	30	42	33	33	32	31	25	375
Total	2,648	2,445	2,683	2,640	2,754	2,677	2,937	3,032	2,991	2,764	2,596	2,631	32,798

Table 27. Births by County of Residence and Month of Birth, Nevada, 2003

County of Residence	Month of Birth												Total
	January	February	March	April	May	June	July	August	September	October	November	December	
Carson City	49	51	50	48	69	66	69	68	64	66	61	60	721
Churchill	20	29	30	31	32	24	24	32	31	21	35	18	327
Clark	1,906	1,841	1,979	1,961	2,158	2,000	2,209	2,186	2,249	2,130	1,989	2,158	24,766
Douglas	32	34	29	49	46	26	35	39	29	31	35	35	420
Elko	60	49	55	46	48	46	49	62	54	59	59	54	641
Esmeralda	0	0	0	0	0	0	1	0	0	0	1	0	2
Eureka	0	0	2	1	1	0	0	1	3	2	2	4	16
Humboldt	22	8	21	10	16	22	14	25	18	20	15	18	209
Lander	1	8	4	7	1	2	7	7	5	6	2	3	53
Lincoln	3	4	3	5	6	3	7	2	3	3	1	3	43
Lyon	41	38	37	34	31	47	44	39	44	55	46	43	499
Mineral	3	2	2	7	7	2	6	3	3	2	1	2	40
Nye	26	25	25	16	33	23	34	29	26	26	30	24	317
Pershing	6	5	1	5	7	6	2	2	2	5	2	4	47
Storey	0	1	3	0	2	5	0	5	1	0	2	0	19
Washoe	446	382	449	469	475	462	459	506	443	474	413	420	5,398
White Pine	4	9	6	7	11	8	8	9	6	9	5	5	87
Nevada Total	2,619	2,486	2,696	2,696	2,943	2,742	2,968	3,015	2,981	2,909	2,699	2,851	33,605
Out of State	33	36	25	25	36	28	23	31	23	24	24	28	336
Total	2,652	2,522	2,721	2,721	2,979	2,770	2,991	3,046	3,004	2,933	2,723	2,879	33,941

Figure 16. County of Residence by Month of Birth, Nevada, 2001

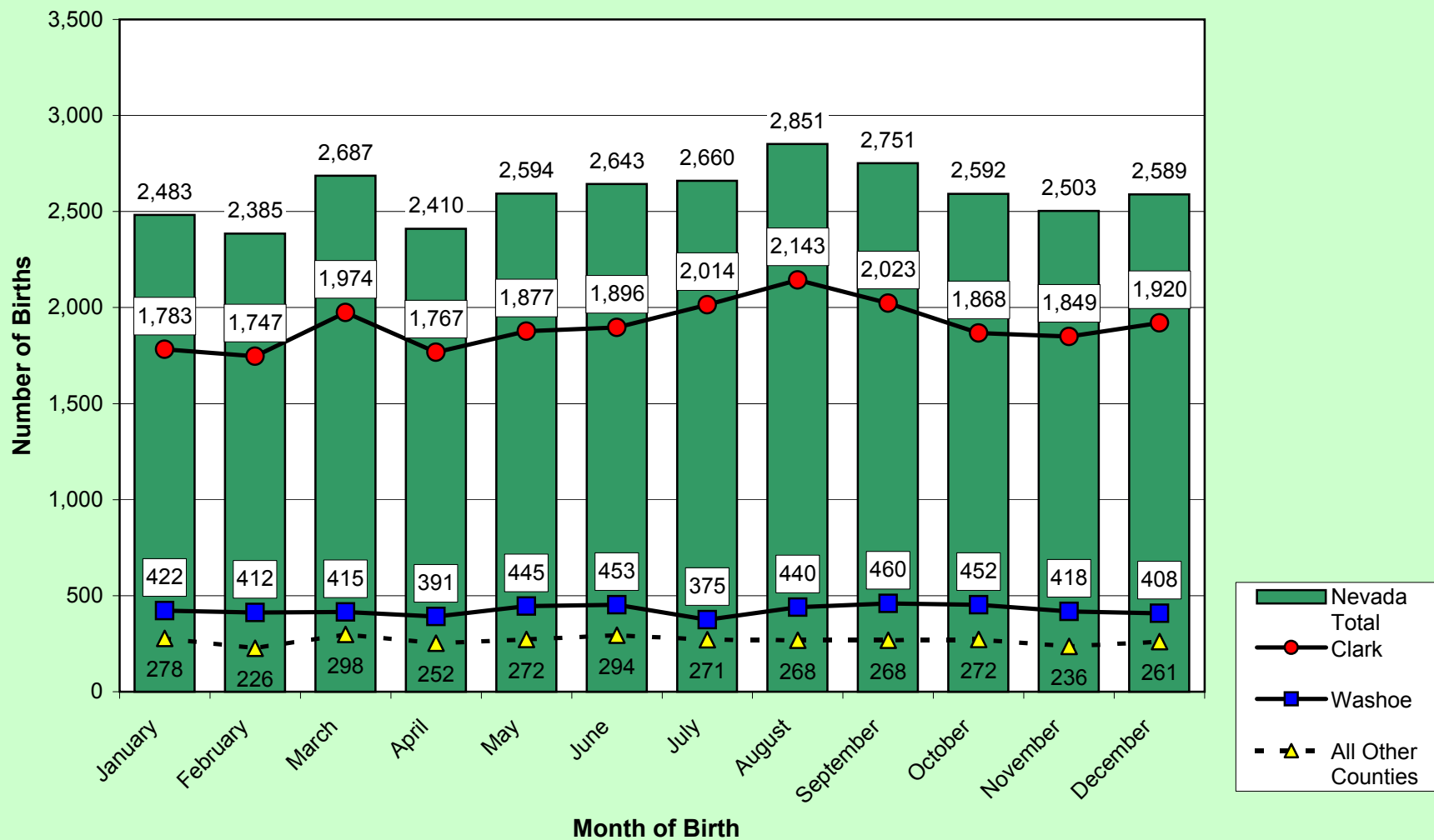

Figure 17. County of Residence by Month of Birth, Nevada, 2002

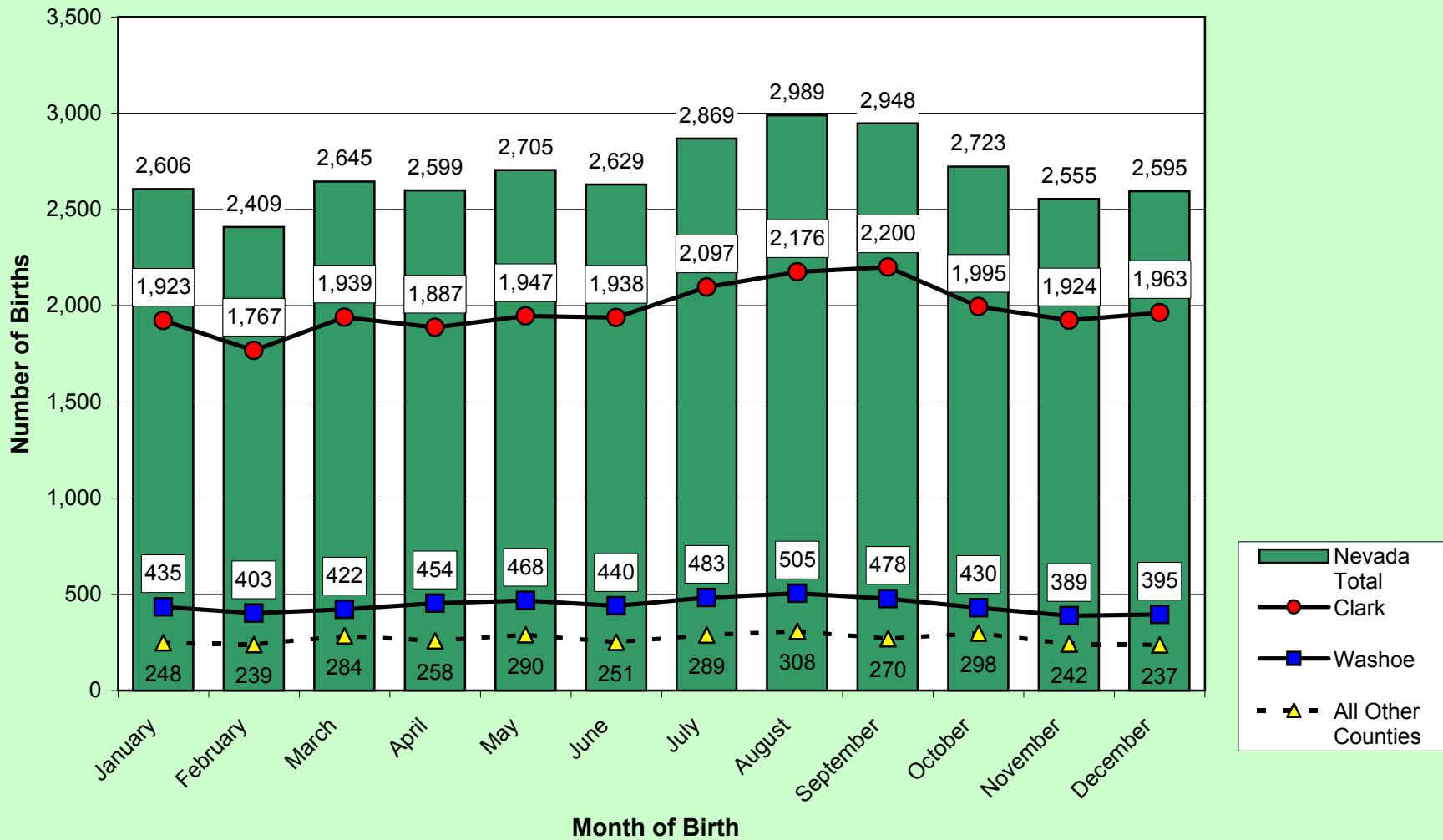
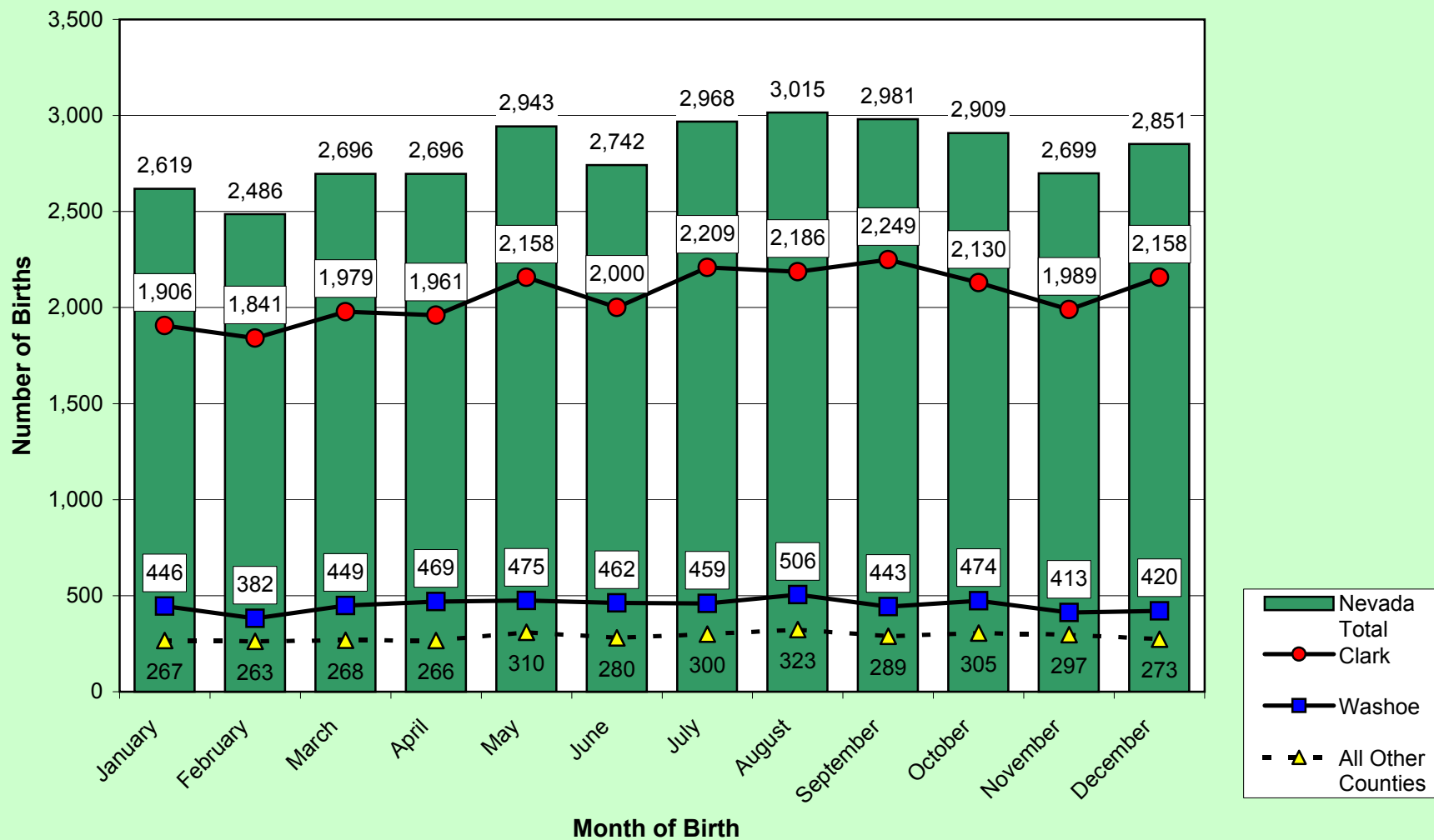

Figure 18. County of Residence by Month of Birth, Nevada, 2003



**Table 28. Age of Mother by Month of Birth,
Nevada Residents, 2001**

Age of Mother	Month of Birth												Total
	January	February	March	April	May	June	July	August	September	October	November	December	
10-14	3	8	5	7	5	4	5	8	4	4	6	4	63
15-17	91	104	91	110	78	103	104	114	112	103	104	100	1,214
18-19	185	192	214	200	191	203	195	222	229	202	210	206	2,449
20-24	645	612	756	617	756	693	752	766	716	694	701	744	8,452
25-29	700	703	769	686	691	750	736	787	778	680	636	687	8,603
30-34	569	516	542	514	560	582	553	593	586	586	564	540	6,705
35-39	242	221	254	238	261	256	262	288	272	267	240	254	3,055
40-44	55	37	60	39	64	55	59	76	61	65	52	62	685
45+	7	7	5	7	2	8	8	9	6	4	4	4	71
Total	2,497	2,400	2,696	2,418	2,608	2,654	2,674	2,863	2,764	2,605	2,517	2,601	31,297

Nevada Residents, 2002

Age of Mother	Month of Birth												Total
	January	February	March	April	May	June	July	August	September	October	November	December	
10-14	5	5	5	6	5	2	4	3	4	3	2	3	47
15-17	94	90	94	98	97	71	118	104	120	88	89	111	1,174
18-19	194	210	202	192	206	199	219	235	215	207	193	192	2,464
20-24	760	628	759	741	695	686	767	799	804	708	682	739	8,768
25-29	728	677	660	710	762	729	825	814	817	735	681	688	8,826
30-34	544	501	588	557	634	609	624	658	633	606	576	554	7,084
35-39	236	249	269	245	262	279	274	309	305	315	281	260	3,284
40-44	51	52	75	54	57	68	60	70	58	67	55	52	719
45+	1	2	2	5	3	4	3	6	2	1	3	5	37
Unknown	6	1	0	3	1	0	1	1	0	2	3	2	20
Total	2,619	2,415	2,654	2,611	2,722	2,647	2,895	2,999	2,958	2,732	2,565	2,606	32,423

**Table 29. Age of Mother by Month of Birth,
Nevada Residents, 2003**

Age of Mother	Month of Birth												Total
	January	February	March	April	May	June	July	August	September	October	November	December	
10-14	6	5	3	10	3	6	10	6	5	7	5	1	67
15-17	82	97	108	113	114	97	118	124	113	92	102	97	1,257
18-19	206	173	191	211	209	199	216	208	224	207	206	213	2,463
20-24	701	654	695	700	783	712	769	771	822	774	724	802	8,907
25-29	683	726	758	713	776	778	853	871	827	792	764	760	9,301
30-34	587	522	629	605	672	600	627	672	629	627	575	615	7,360
35-39	298	254	241	294	318	284	311	288	284	334	250	301	3,457
40-44	54	51	62	44	66	55	61	70	73	68	62	57	723
45+	1	3	5	4	1	9	3	3	3	5	11	5	53
Unknown	1	1	4	2	1	2	0	2	1	3	0	0	17
Total	2,619	2,486	2,696	2,696	2,943	2,742	2,968	3,015	2,981	2,909	2,699	2,851	33,605

**Figure 19. Age of Mother by Month of Birth,
Nevada Residents, 2001**

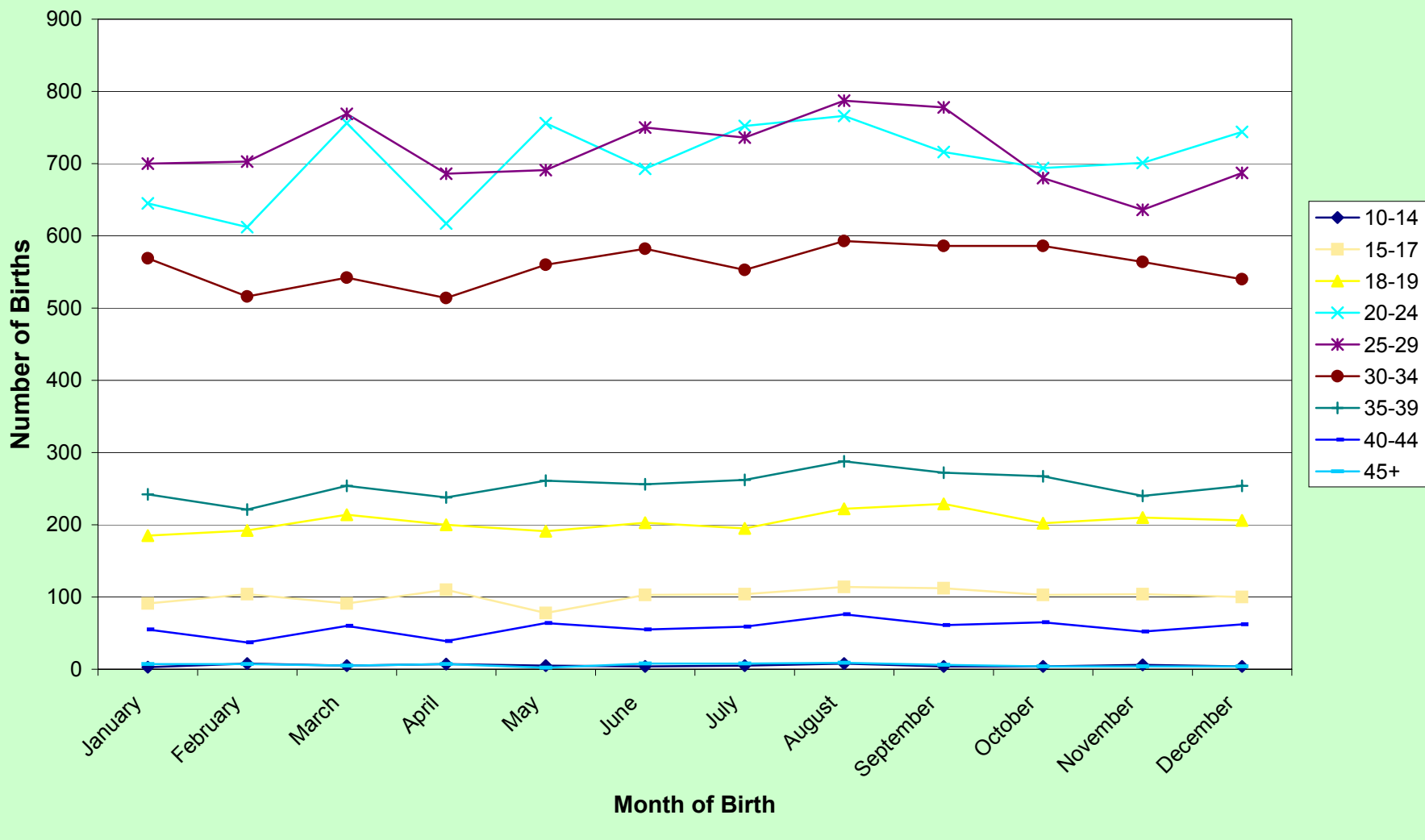

**Figure 20. Age of Mother by Month of Birth,
Nevada Residents, 2002**

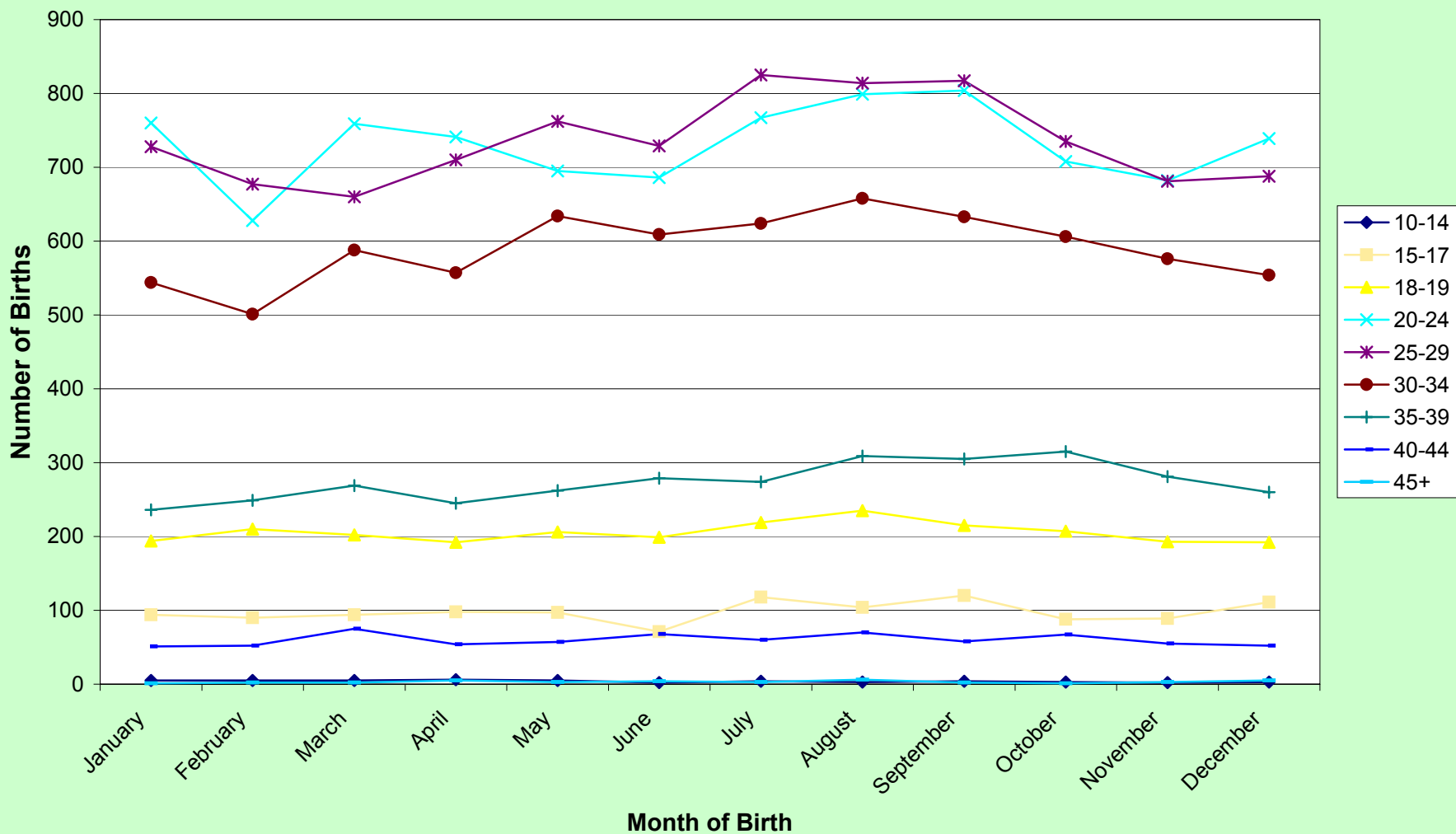

**Figure 21. Age of Mother by Month of Birth,
Nevada Residents, 2003**

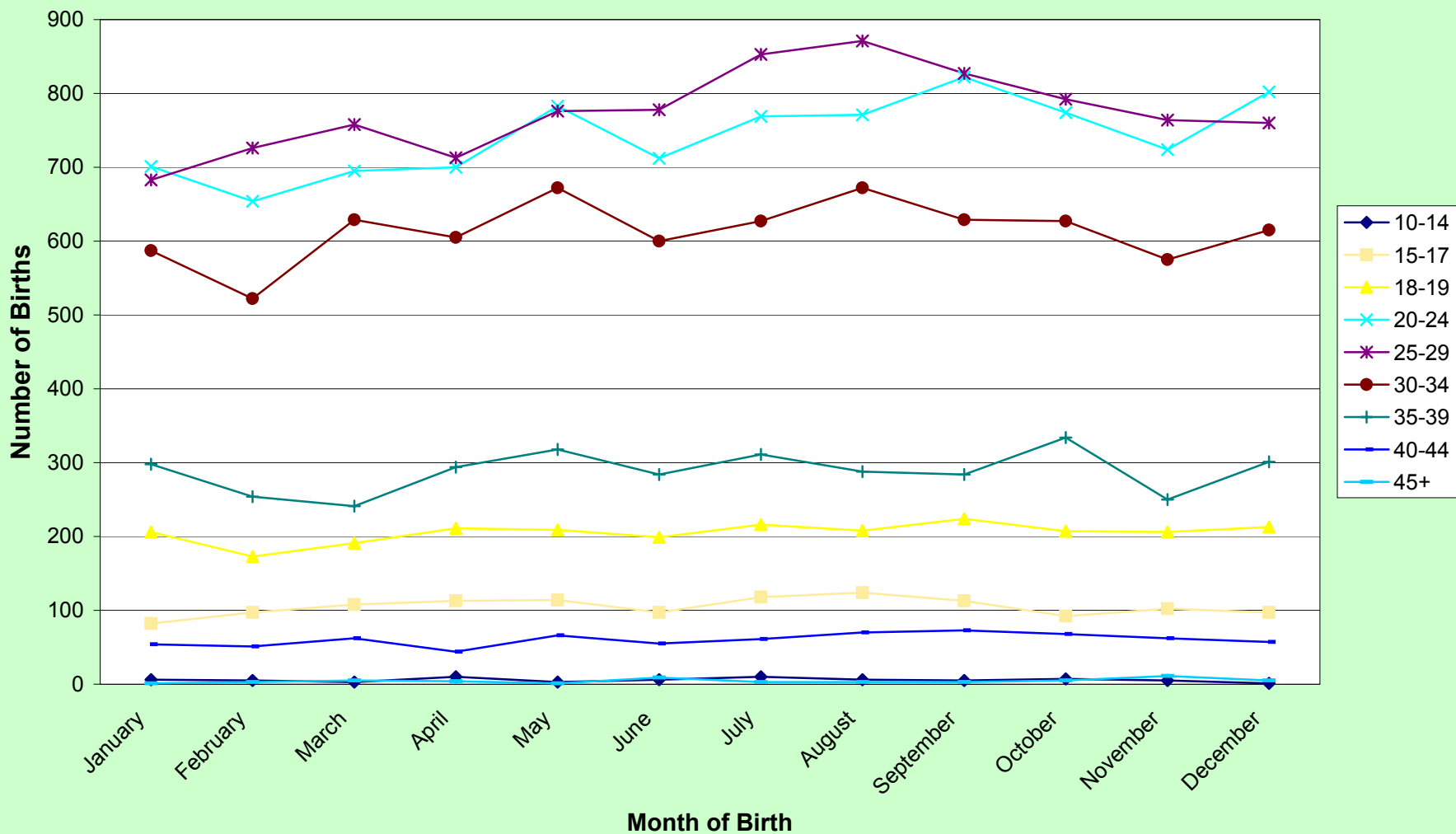

Figure 22. Crude Birth Rate by County/Region of Residence, Nevada, 1993-2003

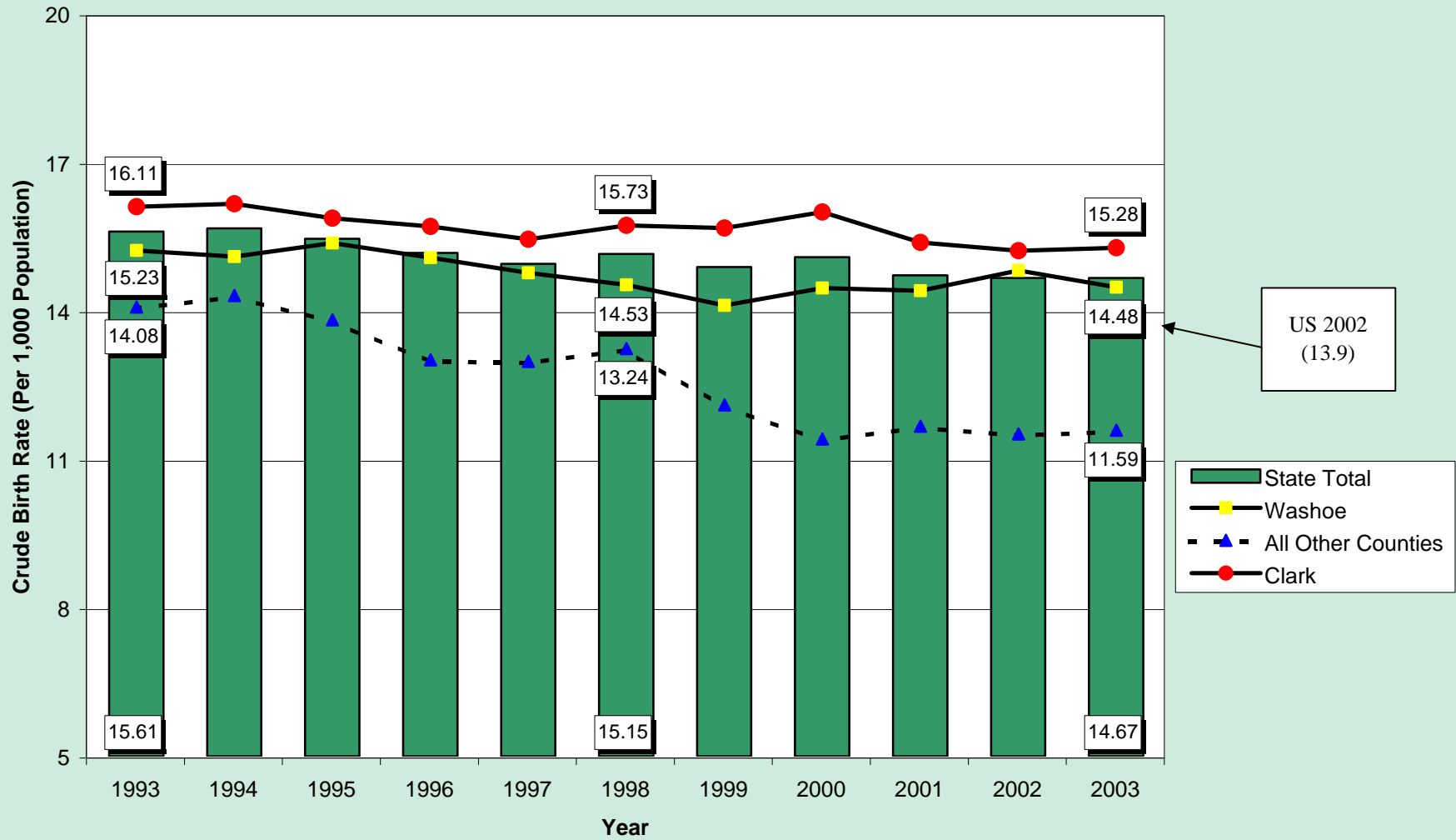

Figure 23. Crude Birth Rate by County of Residence, Nevada Residents, 2001

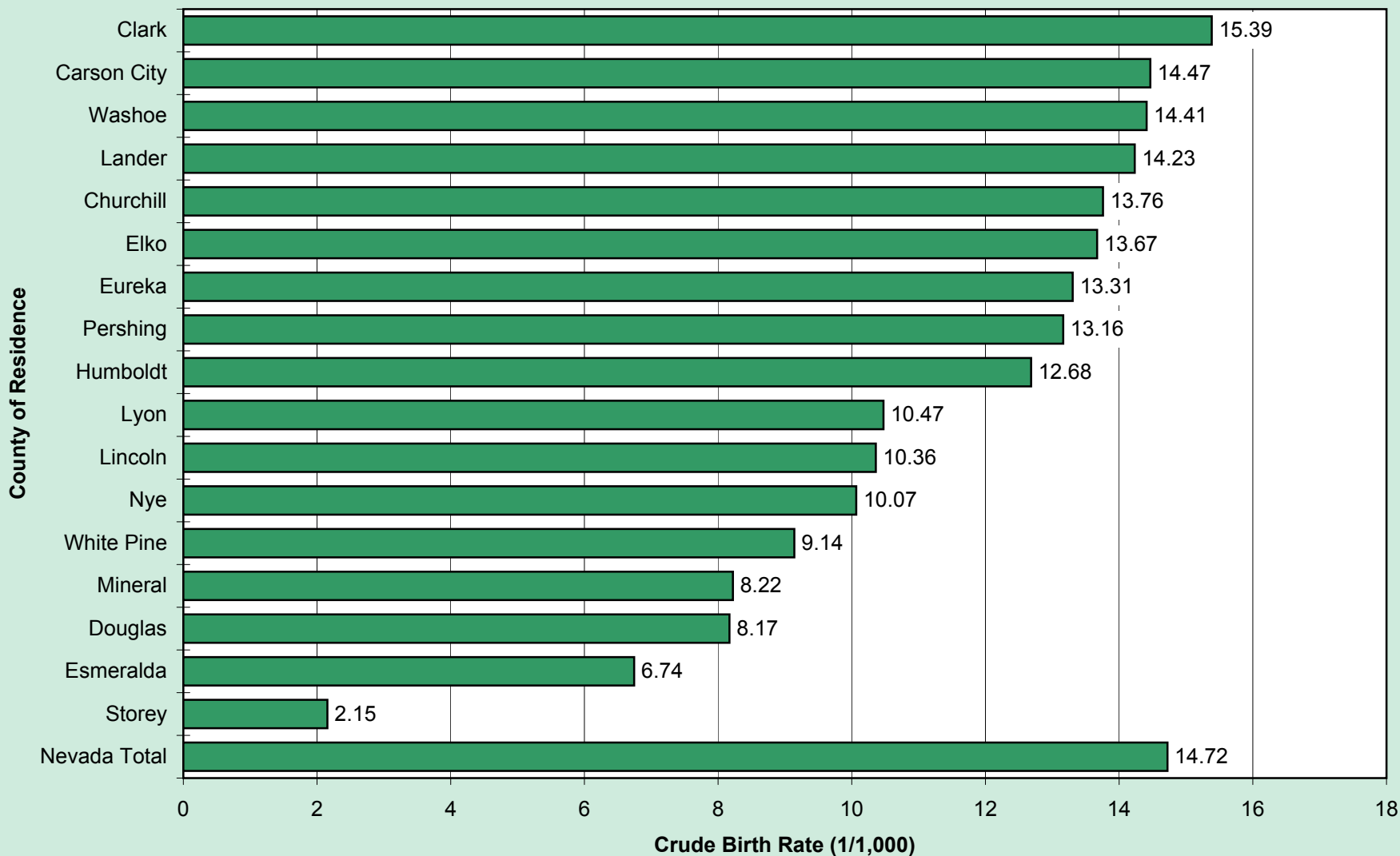

Figure 24. Crude Birth Rate by County of Residence, Nevada Residents, 2002

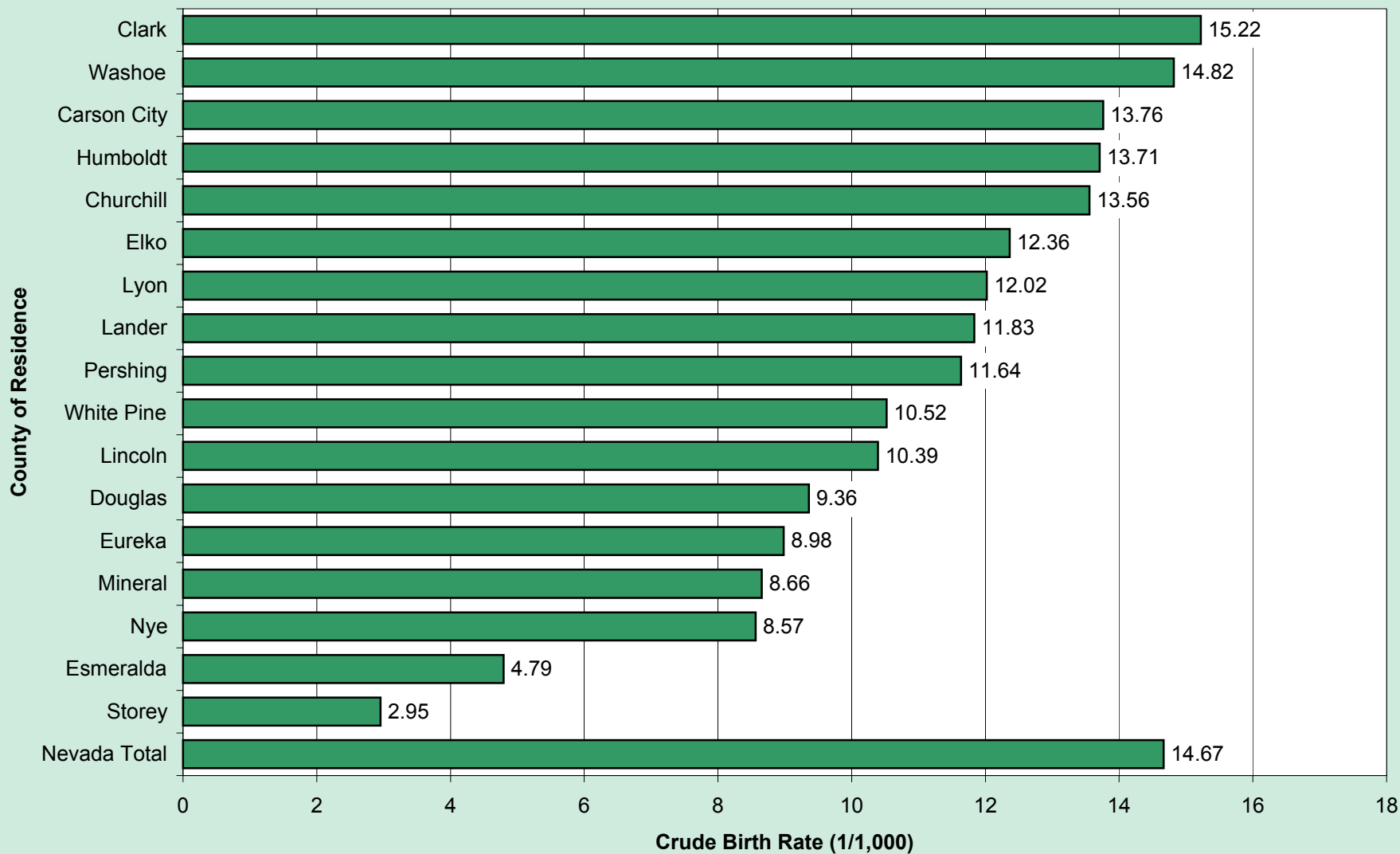

Figure 25. Crude Birth Rate by County of Residence, Nevada Residents, 2003

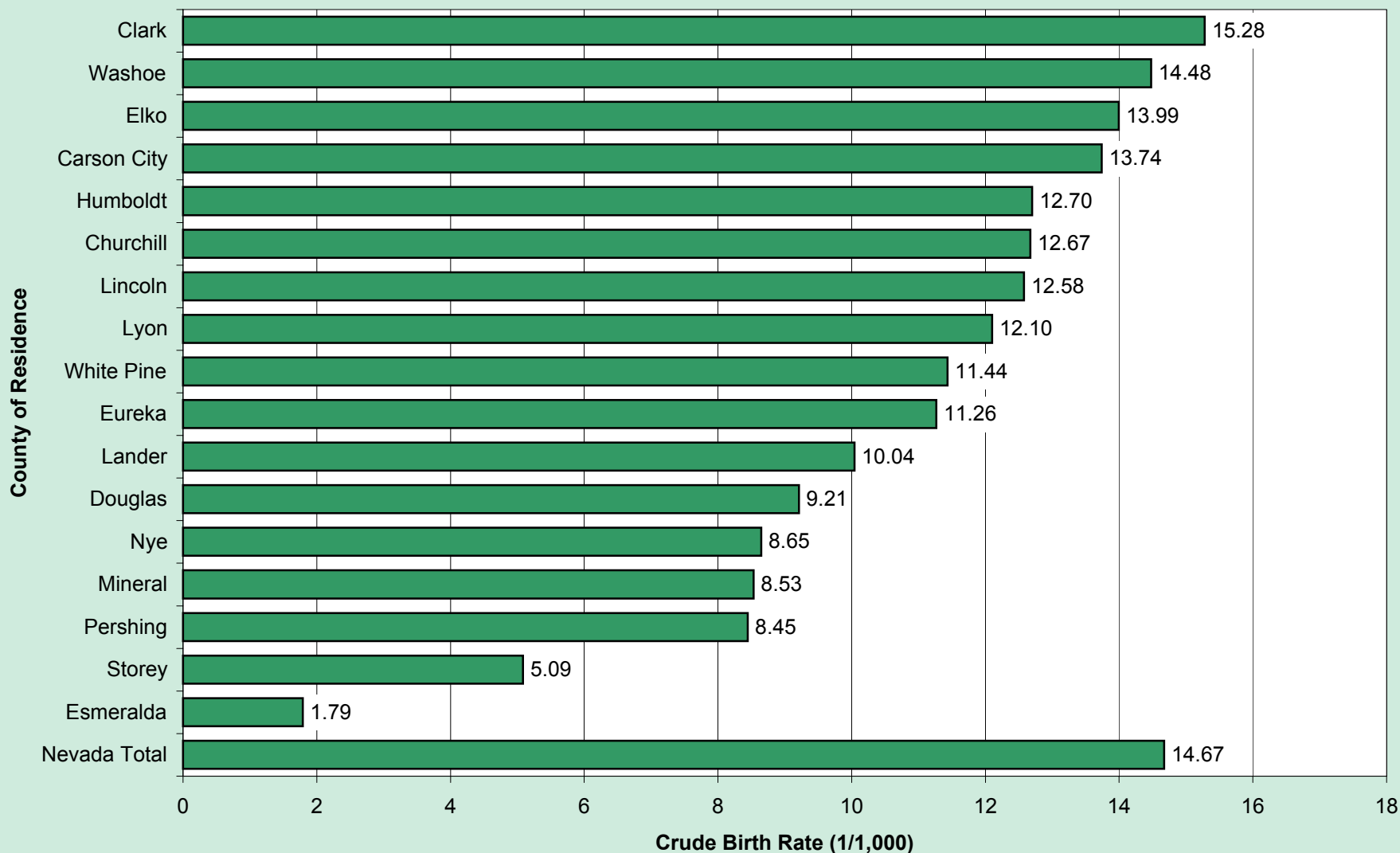
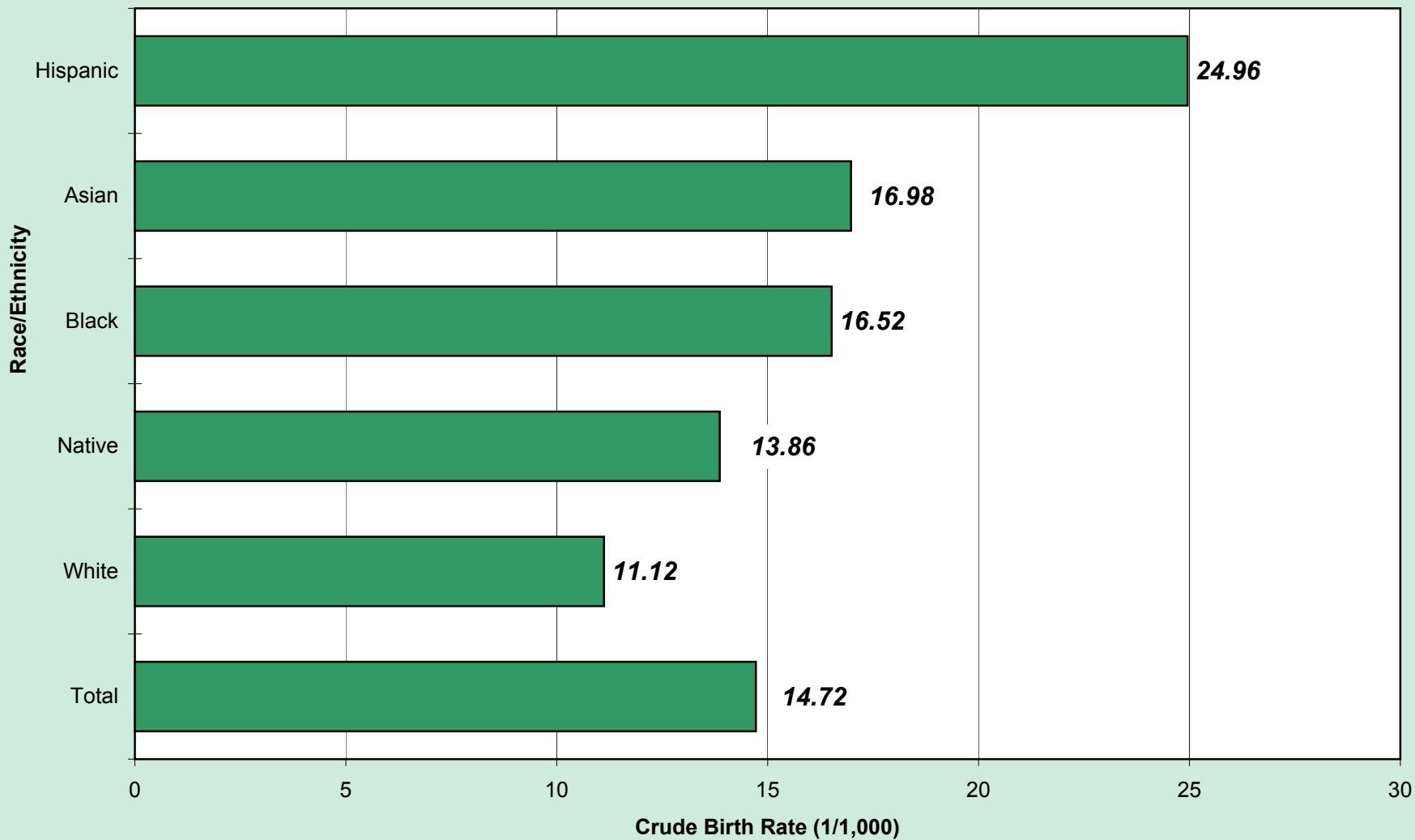
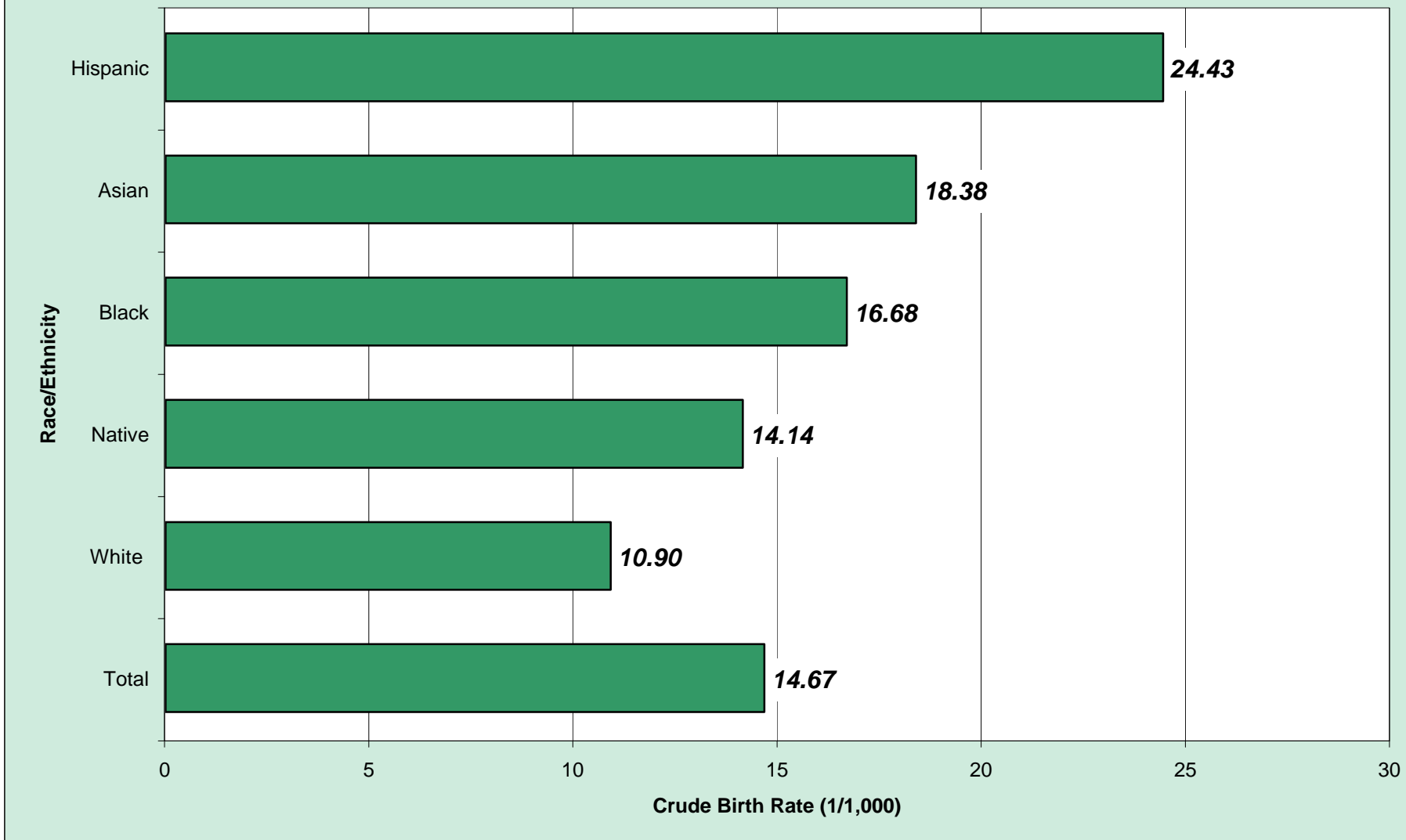

Figure 26. Crude Birth Rate by Race/Ethnicity, Nevada Residents, 2001



**Figure 27. Crude Birth Rate by Race/Ethnicity,
Nevada Residents, 2002**



**Figure 28. Crude Birth Rate by Race/Ethnicity,
Nevada Residents, 2003**

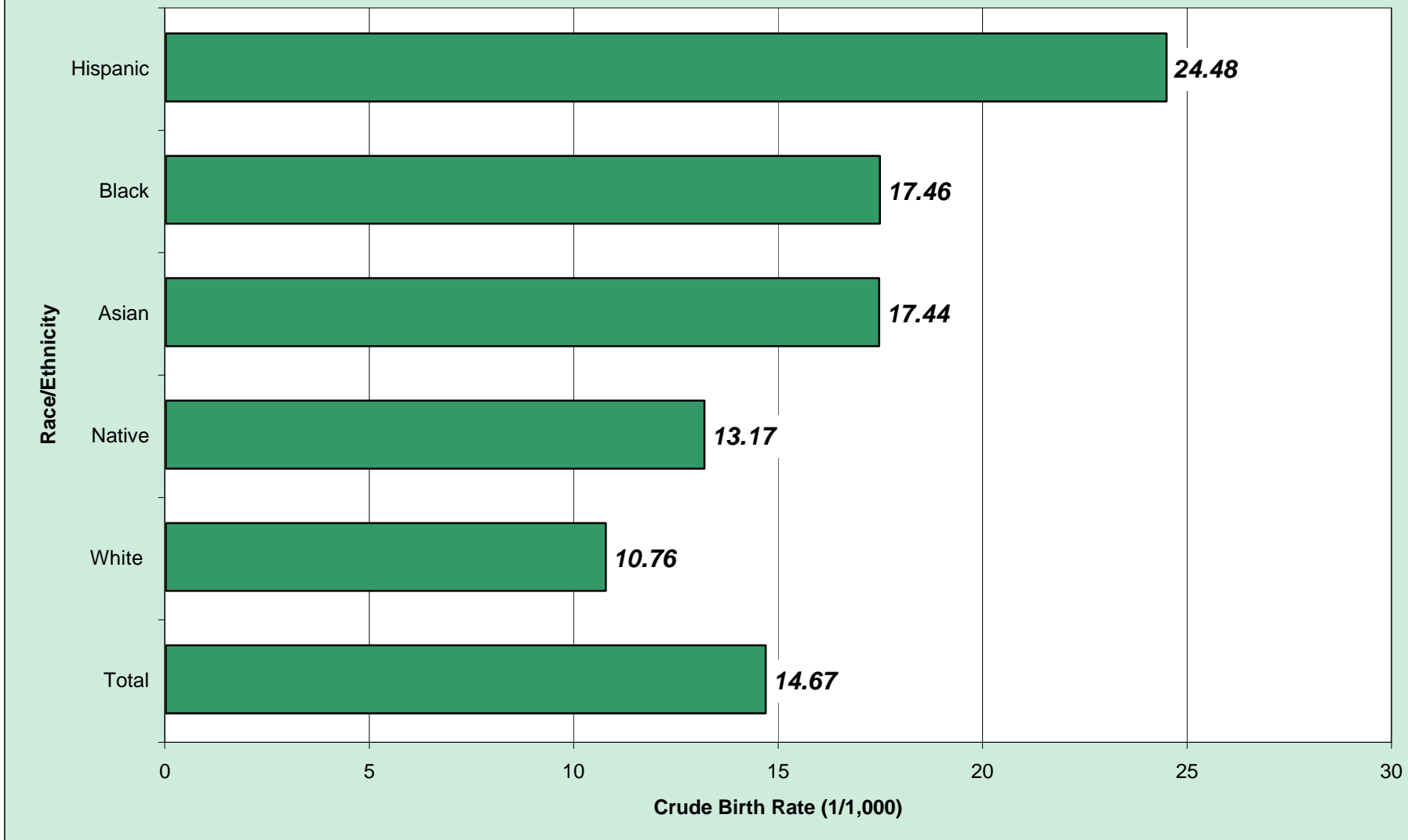

Figure 29. Percentage of All Births by Age of Mother, Nevada Residents, 2001

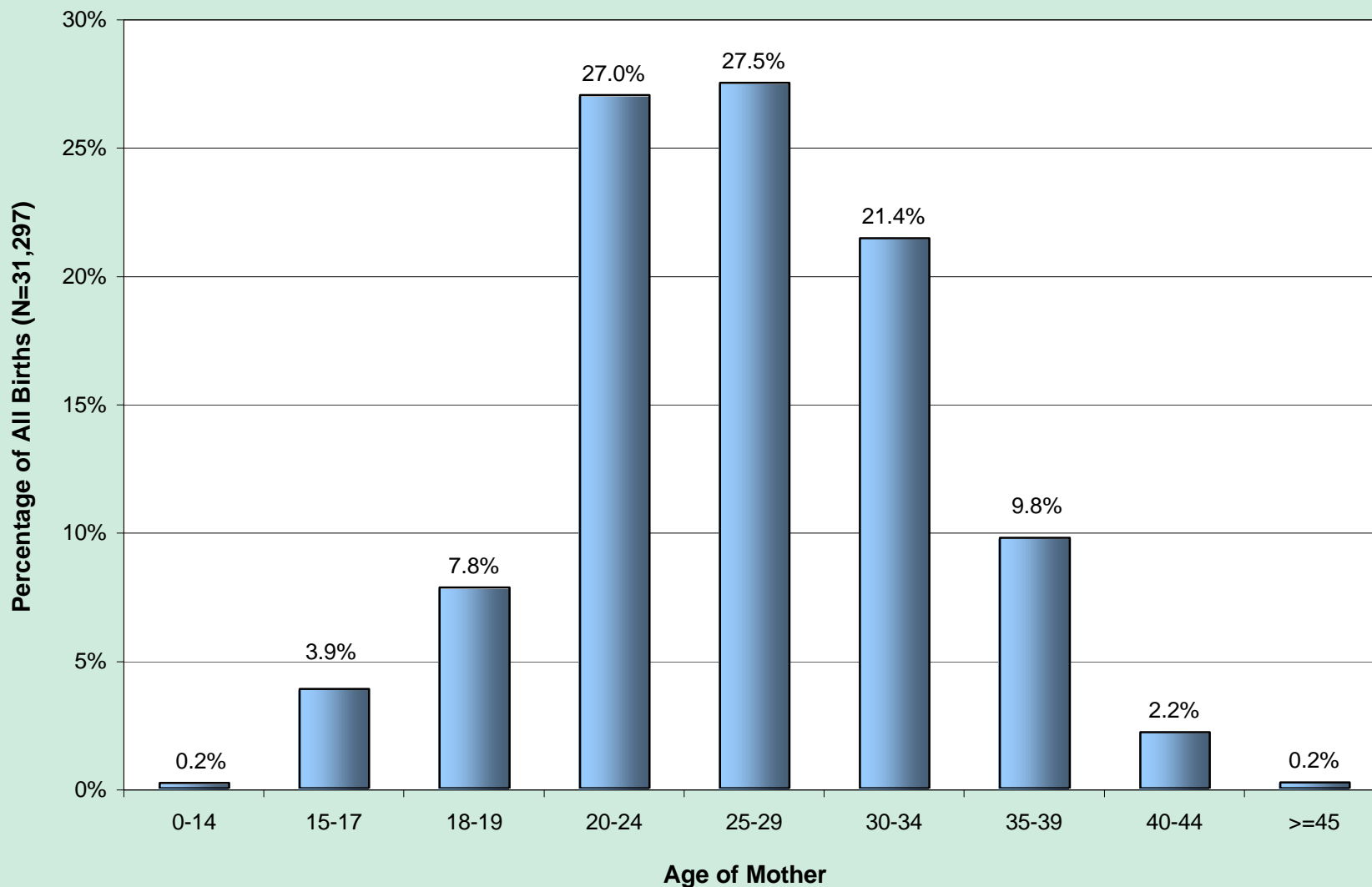

Figure 30. Percentage of All Births by Age of Mother, Nevada Residents, 2002

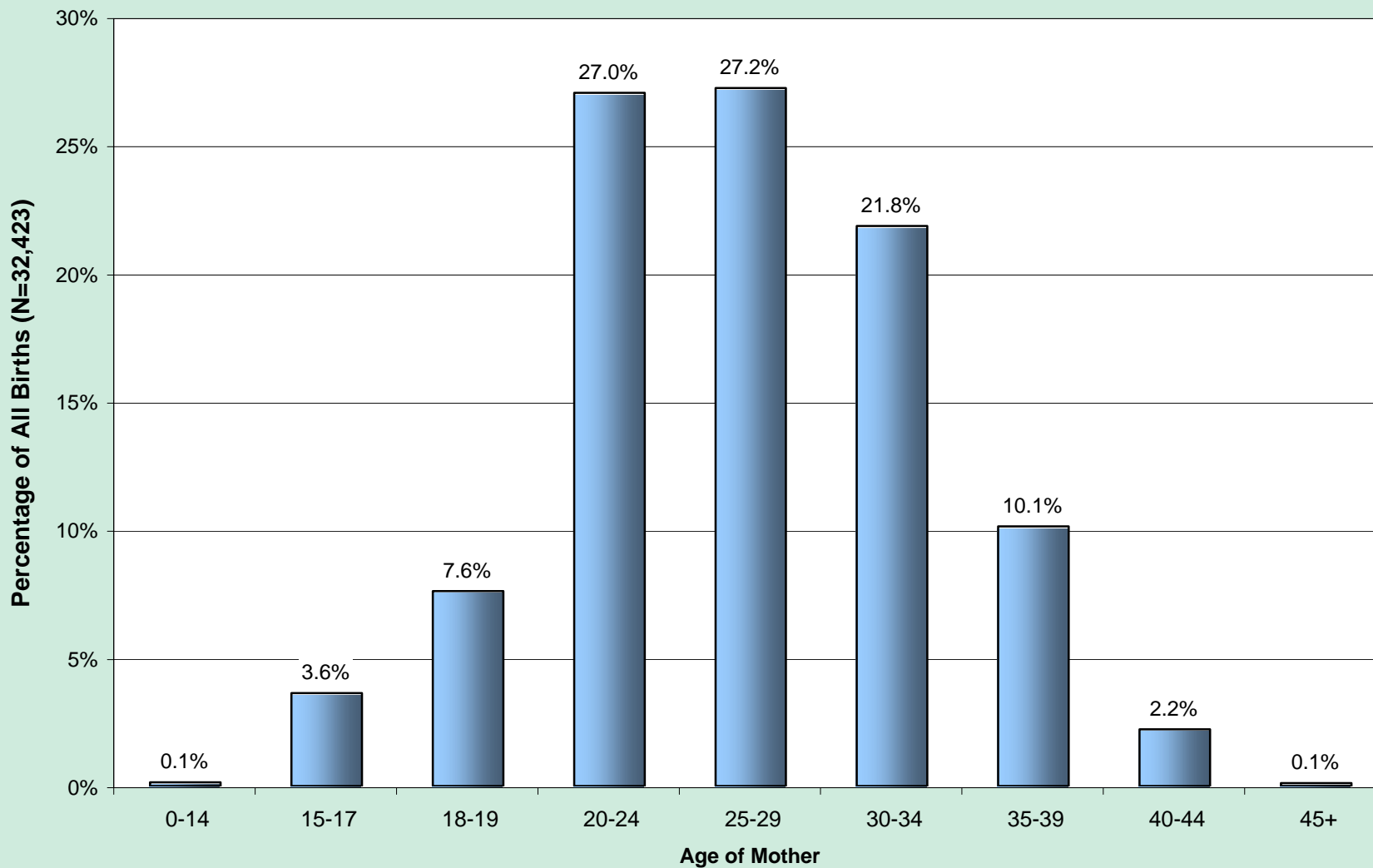

Figure 31. Percentage of All Births by Age of Mother, Nevada Residents, 2003

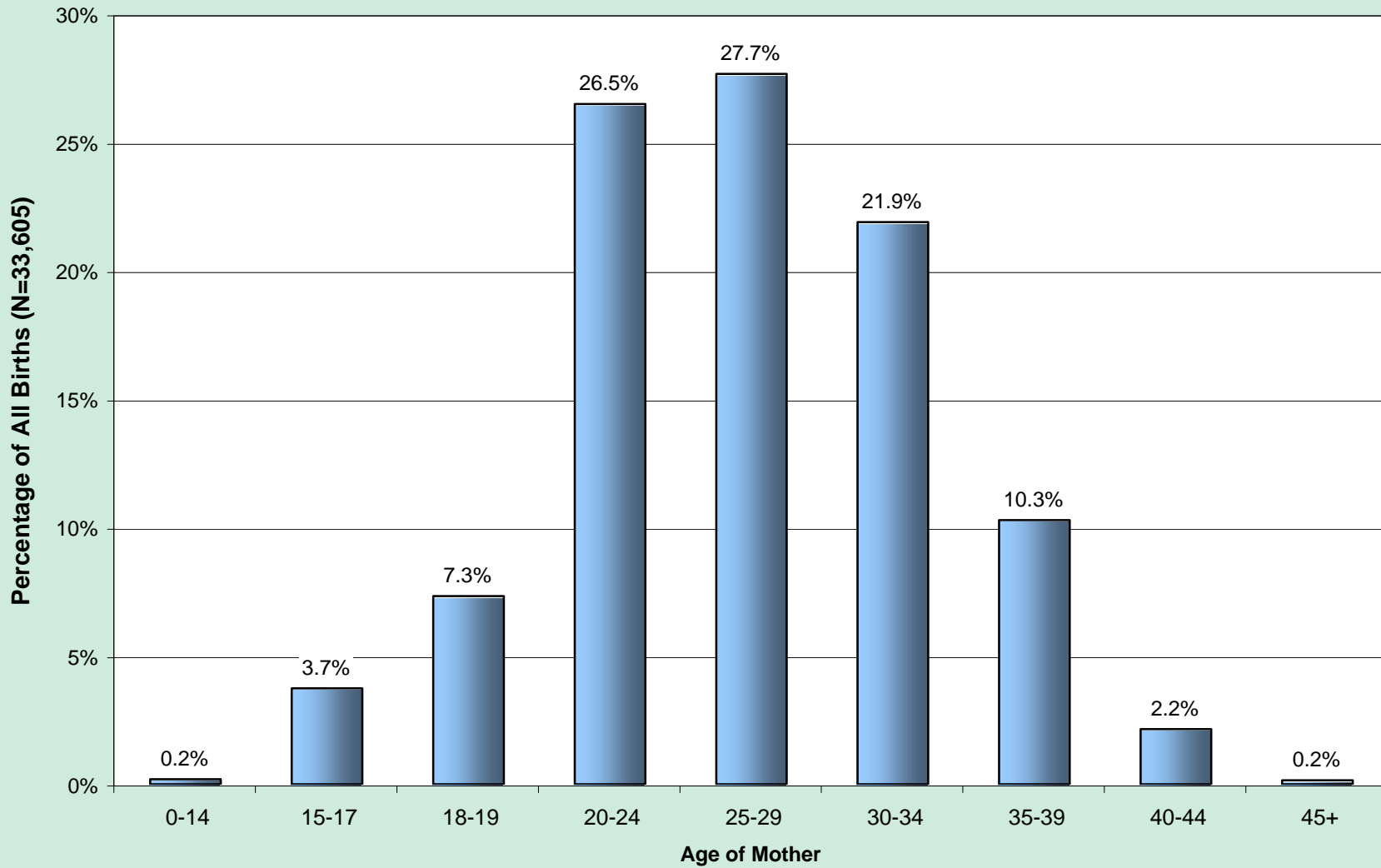

Table 30. Births by County of Residence, Nevada, 1993-2003

County of Residence	1993	1994	1995	1996	1997	1998	1999	2000	2001	2002	2003
Carson City	616	656	712	662	706	720	740	701	744	721	721
Churchill	361	357	369	349	390	367	354	354	343	340	327
Clark	14,767	16,015	16,755	17,577	18,439	19,842	20,806	21,970	22,861	23,756	24,766
Douglas	367	383	292	236	286	286	281	288	355	407	420
Elko	679	718	721	759	732	718	642	537	638	585	641
Esmeralda	11	12	12	6	9	4	5	7	7	5	2
Eureka	12	15	20	20	20	24	16	13	20	14	16
Humboldt	235	260	304	321	297	336	295	262	205	225	209
Lander	114	123	99	154	128	132	105	95	82	68	53
Lincoln	38	50	47	41	42	43	32	47	40	40	43
Lyon	296	330	322	319	341	418	380	439	391	463	499
Mineral	86	80	103	68	69	66	47	61	39	39	40
Nye	216	236	251	251	291	337	317	261	332	307	317
Pershing	62	64	62	78	76	82	68	69	72	63	47
Storey	20	13	17	8	9	13	11	4	8	11	19
Washoe	4,297	4,426	4,655	4,711	4,670	4,765	4,722	4,946	5,091	5,302	5,398
White Pine	116	115	115	120	127	122	90	76	69	77	87
Nevada Total	22,293	23,853	24,856	25,680	26,632	28,275	28,911	30,130	31,297	32,423	33,605
Out of State	418	373	319	361	339	372	324	347	325	375	336
Total	22,711	24,226	25,175	26,041	26,971	28,647	29,235	30,477	31,622	32,798	33,941

**Table 31. Birth Rate by County of Residence,
Nevada, 2001-2003**

County of Residence	2001		2002		2003	
	Live Births	Rate (1/1,000)	Live Births	Rate (1/1,000)	Live Births	Rate (1/1,000)
Carson City	744	14.47	721	13.76	721	13.74
Churchill	343	13.76	340	13.56	327	12.67
Clark	22,861	15.39	23,756	15.22	24,766	15.28
Douglas	355	8.17	407	9.36	420	9.21
Elko	638	13.67	585	12.36	641	13.99
Esmeralda	7	6.74	5	4.79	2	1.79
Eureka	20	13.31	14	8.98	16	11.26
Humboldt	205	12.68	225	13.71	209	12.70
Lander	82	14.23	68	11.83	53	10.04
Lincoln	40	10.36	40	10.39	43	12.58
Lyon	391	10.47	463	12.02	499	12.10
Mineral	39	8.22	39	8.66	40	8.53
Nye	332	10.07	307	8.57	317	8.65
Pershing	72	13.16	63	11.64	47	8.45
Storey	8	2.15	11	2.95	19	5.09
Washoe	5,091	14.41	5,302	14.82	5,398	14.48
White Pine	69	9.14	77	10.52	87	11.44
Nevada Total	31,297	14.72	32,423	14.67	33,605	14.67
Out of State	325	---	375	---	336	---
Total	31,622	---	32,798	---	33,941	---

Note: Caution should be used when using rates for comparing counties with a low number of live births.

Table 32. Births by County of Residence and Gender,

Nevada, 2001

Nevada, 2002

County of Residence	Male		Female		Total
	Number	Percent	Number	Percent	
Carson City	359	48.3%	385	51.7%	744
Churchill	170	49.6%	173	50.4%	343
Clark	11,625	50.9%	11,236	49.1%	22,861
Douglas	161	45.4%	194	54.6%	355
Elko	335	52.5%	303	47.5%	638
Esmeralda	4	57.1%	3	42.9%	7
Eureka	13	65.0%	7	35.0%	20
Humboldt	125	61.0%	80	39.0%	205
Lander	40	48.8%	42	51.2%	82
Lincoln	21	52.5%	19	47.5%	40
Lyon	185	47.3%	206	52.7%	391
Mineral	15	38.5%	24	61.5%	39
Nye	172	51.8%	160	48.2%	332
Pershing	36	50.0%	36	50.0%	72
Storey	5	62.5%	3	37.5%	8
Washoe	2,697	53.0%	2,394	47.0%	5,091
White Pine	33	47.8%	36	52.2%	69
Nevada Total	15,996	51.1%	15,301	48.9%	31,297
Out of State	177	54.5%	148	45.5%	325
Total	16,173	51.1%	15,449	48.9%	31,622

County of Residence	Male		Female		Total
	Number	Percent	Number	Percent	
Carson City	365	50.6%	356	49.4%	721
Churchill	174	51.2%	166	48.8%	340
Clark	12,186	51.3%	11,570	48.7%	23,756
Douglas	212	52.1%	195	47.9%	407
Elko	296	50.6%	289	49.4%	585
Esmeralda	3	60.0%	2	40.0%	5
Eureka	7	50.0%	7	50.0%	14
Humboldt	131	58.2%	94	41.8%	225
Lander	35	51.5%	33	48.5%	68
Lincoln	26	65.0%	14	35.0%	40
Lyon	234	50.5%	229	49.5%	463
Mineral	22	56.4%	17	43.6%	39
Nye	148	48.2%	159	51.8%	307
Pershing	39	61.9%	24	38.1%	63
Storey	6	54.5%	5	45.5%	11
Washoe	2,700	50.9%	2,602	49.1%	5,302
White Pine	37	48.1%	40	51.9%	77
Nevada Total	16,621	51.3%	15,802	48.7%	32,423
Out of State	194	51.7%	181	48.3%	375
Total	16,815	51.3%	15,983	48.7%	32,798

Table 33. Births by County of Residence and Gender, Nevada, 2003

County of Residence	Male		Female		Total
	Number	Percent	Number	Percent	
Carson City	388	53.8%	333	46.2%	721
Churchill	164	50.2%	163	49.8%	327
Clark	12,660	51.1%	12,106	48.9%	24,766
Douglas	219	52.1%	201	47.9%	420
Elko	324	50.5%	317	49.5%	641
Esmeralda	0	0.0%	2	100.0%	2
Eureka	10	62.5%	6	37.5%	16
Humboldt	113	54.1%	96	45.9%	209
Lander	20	37.7%	33	62.3%	53
Lincoln	23	53.5%	20	46.5%	43
Lyon	266	53.3%	233	46.7%	499
Mineral	22	55.0%	18	45.0%	40
Nye	174	54.9%	143	45.1%	317
Pershing	17	36.2%	30	63.8%	47
Storey	12	63.2%	7	36.8%	19
Washoe	2,755	51.0%	2,643	49.0%	5,398
White Pine	43	49.4%	44	50.6%	87
Nevada Total	17,210	51.2%	16,395	48.8%	33,605
Out of State	179	53.3%	157	46.7%	336
Total	17,389	51.2%	16,552	48.8%	33,941

**Table 34. Crude Birth Rate by Race/Ethnicity,
Nevada Residents,**

2001

	White	Black	Native	Asian	Hispanic	Other/ Unknown	Total
Live Births	15,264	2,389	399	2,031	10,831	383	31,297
Adjusted Number	15,453	2,419	404	2,056	10,965	---	31,297
Birth Rate (1/1,000)*	11.12	16.52	13.86	16.98	24.96	---	14.72
Population	1,389,687	146,398	29,135	121,106	439,383	---	2,125,709

2002

	White	Black	Native	Asian	Hispanic	Other/ Unknown	Total
Live Births	15,337	2,512	419	2,339	11,340	476	32,423
Adjusted Number	15,566	2,549	425	2,374	11,509	---	32,423
Birth Rate (1/1,000)*	10.90	16.68	14.14	18.38	24.43	---	14.67
Population	1,427,502	152,813	30,084	129,157	471,092	---	2,210,648

2003

	White	Black	Native	Asian	Hispanic	Other/ Unknown	Total
Live Births	15,541	2,732	404	2,383	12,192	353	33,605
Adjusted Number	15,706	2,761	408	2,408	12,321	---	33,605
Birth Rate (1/1,000)*	10.76	17.46	13.17	17.44	24.48	---	14.67
Population	1,459,897	158,103	30,993	138,061	503,382	---	2,290,436

*Rates have been adjusted for unknown race/ethnicity.

Note: Caution should be used when using rates for comparing races/ethnicities with a low number of live births.

**Table 35. Births by County of Residence and by Race/Ethnicity,
Nevada, 2001**

County of Residence	White	Black	Native	Asian	Hispanic	Other/ Unknown	Total
Carson City	512	2	9	18	200	3	744
Churchill	246	1	24	15	56	1	343
Clark	9,972	2,261	174	1,655	8,472	327	22,861
Douglas	296	1	7	6	45	0	355
Elko	435	4	31	7	161	0	638
Esmeralda	4	0	0	0	3	0	7
Eureka	19	0	0	0	1	0	20
Humboldt	148	0	8	1	46	2	205
Lander	62	1	1	1	17	0	82
Lincoln	39	1	0	0	0	0	40
Lyon	301	0	9	9	70	2	391
Mineral	21	1	13	1	3	0	39
Nye	257	2	10	5	52	6	332
Pershing	40	1	4	2	25	0	72
Storey	7	0	0	0	1	0	8
Washoe	2,847	114	106	310	1,672	42	5,091
White Pine	58	0	3	1	7	0	69
Nevada Total	15,264	2,389	399	2,031	10,831	383	31,297
Out of State	199	30	11	19	59	7	325
Total	15,463	2,419	410	2,050	10,890	390	31,622

**Table 36. Births by County of Residence and by Race/Ethnicity,
Nevada, 2002**

County of Residence	White	Black	Native	Asian	Hispanic	Other/ Unknown	Total
Carson City	459	3	7	17	233	2	721
Churchill	245	6	15	18	53	3	340
Clark	10,144	2,383	174	1,905	8,851	299	23,756
Douglas	330	0	10	8	59	0	407
Elko	341	2	41	3	150	48	585
Esmeralda	4	0	1	0	0	0	5
Eureka	11	0	1	0	1	1	14
Humboldt	144	1	13	4	61	2	225
Lander	45	0	3	0	18	2	68
Lincoln	14	0	0	0	5	21	40
Lyon	362	1	8	5	85	2	463
Mineral	29	0	3	0	7	0	39
Nye	244	2	1	9	46	5	307
Pershing	37	0	6	2	16	2	63
Storey	7	0	0	3	0	1	11
Washoe	2,869	113	128	365	1,746	81	5,302
White Pine	52	1	8	0	9	7	77
Nevada Total	15,337	2,512	419	2,339	11,340	476	32,423
Out of State	243	24	8	24	69	7	375
Total	15,580	2,536	427	2,363	11,409	483	32,798

**Table 37. Births by County of Residence and by Race/Ethnicity,
Nevada, 2003**

County of Residence	White	Black	Native	Asian	Hispanic	Other/ Unknown	Total
Carson City	457	2	6	15	237	4	721
Churchill	244	3	19	6	52	3	327
Clark	10,248	2,578	164	1,919	9,612	245	24,766
Douglas	353	0	3	8	56	0	420
Elko	414	2	43	10	165	7	641
Esmeralda	2	0	0	0	0	0	2
Eureka	14	0	0	0	1	1	16
Humboldt	121	1	13	4	70	0	209
Lander	41	1	3	0	7	1	53
Lincoln	33	0	1	0	5	4	43
Lyon	381	3	13	6	94	2	499
Mineral	22	1	11	2	4	0	40
Nye	233	6	6	7	59	6	317
Pershing	32	0	1	1	13	0	47
Storey	14	0	1	1	2	1	19
Washoe	2,870	135	116	401	1,803	73	5,398
White Pine	62	0	4	3	12	6	87
Nevada Total	15,541	2,732	404	2,383	12,192	353	33,605
Out of State	215	27	9	26	55	4	336
Total	15,756	2,759	413	2,409	12,247	357	33,941

**Table 38. Births by Age of Mother,
Nevada Residents, 1997-2003**

Age of Mother	1997		1998		1999		2000		2001		2002		2003	
	Number	Percent	Number	Percent	Number	Percent	Number	Percent	Number	Percent	Number	Percent	Number	Percent
10-14	77	0.3%	72	0.3%	70	0.2%	64	0.2%	63	0.2%	47	0.1%	67	0.2%
15-17	1,362	5.1%	1,302	4.6%	1,323	4.6%	1,270	4.2%	1,214	3.9%	1,174	3.6%	1,257	3.7%
18-19	2,164	8.1%	2,351	8.3%	2,387	8.3%	2,500	8.3%	2,449	7.8%	2,464	7.6%	2,463	7.3%
20-24	6,953	26.1%	7,515	26.6%	7,771	26.9%	8,127	27.0%	8,452	27.0%	8,768	27.0%	8,907	26.5%
25-29	7,685	28.9%	8,140	28.8%	8,083	28.0%	8,324	27.6%	8,603	27.5%	8,826	27.2%	9,301	27.7%
30-34	5,386	20.2%	5,710	20.2%	5,857	20.3%	6,317	21.0%	6,705	21.4%	7,084	21.8%	7,360	21.9%
35-39	2,467	9.3%	2,595	9.2%	2,729	9.4%	2,876	9.5%	3,055	9.8%	3,284	10.1%	3,457	10.3%
40-44	509	1.9%	528	1.9%	603	2.1%	601	2.0%	685	2.2%	719	2.2%	723	2.2%
45+	21	0.1%	31	0.1%	44	0.2%	27	0.1%	71	0.2%	37	0.1%	53	0.2%
Unknown	8	0.0%	31	0.1%	44	0.2%	24	0.1%	0	0.0%	20	0.1%	17	0.1%
Total	26,632	100.0%	28,275	100.0%	28,911	100.0%	30,130	100.0%	31,297	100.0%	32,423	100.0%	33,605	100.0%

Table 39. Births by Mother's State of Birth, Nevada, 2001-2003

2001		
Mother's State of Birth	Number	Percent
Mexico	6,565	20.8%
California	6,439	20.4%
Nevada	4,871	15.4%
Remainder of the World	3,308	10.5%
New York	784	2.5%
Utah	774	2.4%
Illinois	711	2.2%
Texas	652	2.1%
Arizona	546	1.7%
Ohio	398	1.3%
Colorado	390	1.2%
Michigan	389	1.2%
Washington	372	1.2%
Hawaii	324	1.0%
Oregon	303	1.0%
All Others	4,796	15.2%
Total	31,622	100.0%

Mothers born in California & Mexico each account for over 20% of Nevada births while Nevada born Mothers account for 15.4% of births in Nevada. The "Remainder of the World" accounts for 10.5% of Nevada births.

2002		
Mother's State of Birth	Number	Percent
California	6,795	20.7%
Mexico	6,684	20.4%
Nevada	5,083	15.5%
Remainder of the World	3,741	11.4%
Utah	912	2.8%
New York	733	2.2%
Illinois	684	2.1%
Texas	644	2.0%
Arizona	571	1.7%
Washington	401	1.2%
Michigan	392	1.2%
Ohio	380	1.2%
Colorado	376	1.1%
Hawaii	376	1.1%
Oregon	312	1.0%
All Others	4,714	14.4%
Total	32,798	100.0%

Mothers born in California & Mexico each account for over 20% of Nevada births while Nevada born Mothers account for 15.5% of births in Nevada. The "Remainder of the World" accounts for 11.4% of Nevada births.

2003		
Mother's State of Birth	Number	Percent
Mexico	7,259	21.4%
California	6,911	20.4%
Nevada	5,119	15.1%
Remainder of the World	3,813	11.2%
Utah	910	2.7%
New York	775	2.3%
Illinois	714	2.1%
Texas	700	2.1%
Arizona	589	1.7%
Washington	412	1.2%
Colorado	377	1.1%
Hawaii	374	1.1%
Michigan	374	1.1%
Ohio	357	1.1%
Oregon	346	1.0%
All Others	4,911	14.5%
Total	33,941	100.0%

Mothers born in California & Mexico each account for over 20% of Nevada births while Nevada born Mothers account for 15.1% of births in Nevada. The "Remainder of the World" accounts for 11.2% of Nevada births.

**Table 40. Births by County of Residence and by Age of Mother,
Nevada, 2001**

County of Residence	Age of Mother										Total
	10-14	15-17	18-19	20-24	25-29	30-34	35-39	40-44	>=45	Unknown	
Carson City	1	40	71	204	178	163	71	16	0	0	744
Churchill	0	14	34	108	99	59	24	5	0	0	343
Clark	48	886	1,764	6,116	6,397	4,893	2,209	495	53	0	22,861
Douglas	2	9	23	82	89	101	39	6	4	0	355
Elko	1	17	54	191	173	136	51	15	0	0	638
Esmeralda	0	0	0	2	2	3	0	0	0	0	7
Eureka	0	0	1	3	5	4	6	1	0	0	20
Humboldt	0	10	21	55	59	42	16	1	1	0	205
Lander	0	7	8	30	22	11	2	2	0	0	82
Lincoln	0	0	3	11	14	8	4	0	0	0	40
Lyon	0	9	43	129	114	61	27	5	3	0	391
Mineral	0	3	5	16	5	4	3	3	0	0	39
Nye	1	17	31	101	72	65	36	9	0	0	332
Pershing	0	7	5	25	18	12	4	1	0	0	72
Storey	0	0	1	1	3	1	2	0	0	0	8
Washoe	10	190	378	1,356	1,338	1,129	555	125	10	0	5,091
White Pine	0	5	7	22	15	13	6	1	0	0	69
Nevada Total	63	1,214	2,449	8,452	8,603	6,705	3,055	685	71	0	31,297
Out of State	0	10	21	78	79	72	48	11	6	0	325
Total	63	1,224	2,470	8,530	8,682	6,777	3,103	696	77	0	31,622

**Table 41. Births by County of Residence and by Age of Mother,
Nevada, 2002**

County of Residence	Age of Mother										Total
	10-14	15-17	18-19	20-24	25-29	30-34	35-39	40-44	>=45	Unknown	
Carson City	1	36	65	213	180	148	62	16	0	0	721
Churchill	0	14	36	103	95	63	21	7	1	0	340
Clark	39	839	1,773	6,428	6,555	5,213	2,368	498	23	20	23,756
Douglas	0	10	25	85	86	125	60	15	1	0	407
Elko	0	21	42	174	163	119	54	10	2	0	585
Esmeralda	0	1	0	1	1	0	2	0	0	0	5
Eureka	0	1	0	1	3	7	2	0	0	0	14
Humboldt	0	15	31	53	71	42	10	3	0	0	225
Lander	0	1	9	25	18	10	4	1	0	0	68
Lincoln	0	1	2	9	15	5	6	1	1	0	40
Lyon	0	17	40	140	139	81	37	7	2	0	463
Mineral	0	4	3	17	8	5	1	1	0	0	39
Nye	0	13	31	95	73	61	26	7	1	0	307
Pershing	0	5	7	17	14	13	4	3	0	0	63
Storey	0	0	0	4	1	3	3	0	0	0	11
Washoe	7	192	391	1,376	1,384	1,177	619	150	6	0	5,302
White Pine	0	4	9	27	20	12	5	0	0	0	77
Nevada Total	47	1,174	2,464	8,768	8,826	7,084	3,284	719	37	20	32,423
Out of State	0	9	20	104	93	85	48	16	0	0	375
Total	47	1,183	2,484	8,872	8,919	7,169	3,332	735	37	20	32,798

**Table 42. Births by County of Residence and by Age of Mother,
Nevada, 2003**

County of Residence	Age of Mother										Total
	10-14	15-17	18-19	20-24	25-29	30-34	35-39	40-44	>=45	Unknown	
Carson City	0	32	79	212	173	153	58	12	1	1	721
Churchill	0	15	32	104	90	54	25	7	0	0	327
Clark	54	949	1,764	6,565	6,925	5,460	2,512	487	36	14	24,766
Douglas	0	4	27	101	105	105	62	13	2	1	420
Elko	1	29	56	188	185	127	41	14	0	0	641
Esmeralda	0	0	0	2	0	0	0	0	0	0	2
Eureka	0	0	1	2	5	3	4	1	0	0	16
Humboldt	0	14	27	65	60	28	11	4	0	0	209
Lander	0	0	11	12	19	5	6	0	0	0	53
Lincoln	0	1	1	13	14	8	5	1	0	0	43
Lyon	0	14	45	144	149	90	46	10	1	0	499
Mineral	0	1	4	15	9	9	1	1	0	0	40
Nye	1	21	34	113	67	50	24	7	0	0	317
Pershing	0	4	6	12	13	6	5	1	0	0	47
Storey	0	0	2	5	3	5	3	1	0	0	19
Washoe	11	170	370	1,332	1,450	1,240	647	164	13	1	5,398
White Pine	0	3	4	22	34	17	7	0	0	0	87
Nevada Total	67	1,257	2,463	8,907	9,301	7,360	3,457	723	53	17	33,605
Out of State	0	8	13	78	86	72	56	21	2	0	336
Total	67	1,265	2,476	8,985	9,387	7,432	3,513	744	55	17	33,941

Table 43. Births by Age of Mother and Race/Ethnicity,

Nevada Residents, 2001

Age of Mother	White	Black	Native	Asian	Hispanic	Other/Unknown	Total
10-14	19	10	1	1	32	0	63
15-17	384	184	23	36	569	18	1,214
18-19	929	276	46	89	1,073	36	2,449
20-24	3,776	778	132	424	3,230	112	8,452
25-29	4,251	558	89	582	3,030	93	8,603
30-34	3,762	383	72	533	1,884	71	6,705
35-39	1,740	155	28	291	804	37	3,055
40-44	369	41	8	71	187	9	685
45+	34	4	0	4	22	7	71
Unknown	0	0	0	0	0	0	0
Total	15,264	2,389	399	2,031	10,831	383	31,297

Nevada Residents, 2002

Age of Mother	White	Black	Native	Asian	Hispanic	Other/Unknown	Total
10-14	7	8	0	2	30	0	47
15-17	337	159	18	38	607	15	1,174
18-19	923	312	44	105	1,041	39	2,464
20-24	3,755	825	135	433	3,500	120	8,768
25-29	4,201	611	109	664	3,119	122	8,826
30-34	3,908	375	79	633	2,002	87	7,084
35-39	1,797	176	28	363	854	66	3,284
40-44	388	44	6	96	165	20	719
45+	20	1	0	3	9	4	37
Unknown	1	1	0	2	13	3	20
Total	15,337	2,512	419	2,339	11,340	476	32,423

Table 44. Births by Age of Mother and Race/Ethnicity,

Nevada Residents, 2003

Age of Mother	White	Black	Native	Asian	Hispanic	Other/ Unknown	Total
10-14	9	13	1	4	40	0	67
15-17	324	162	13	36	701	21	1,257
18-19	906	294	51	100	1,086	26	2,463
20-24	3,810	923	121	408	3,556	89	8,907
25-29	4,296	687	102	685	3,455	76	9,301
30-34	3,941	396	74	694	2,177	78	7,360
35-39	1,845	211	35	362	957	47	3,457
40-44	368	45	6	86	207	11	723
45+	37	0	0	8	7	1	53
Unknown	5	1	1	0	6	4	17
Total	15,541	2,732	404	2,383	12,192	353	33,605

**Table 45. County of Residence by Plurality,
Nevada, 2001**

County of Residence	Number of Births							Total
	One		Two		Three		Unknown	
	Number	Percent of County Total	Number	Percent of County Total	Number	Percent of County Total		
Carson City	712	95.7%	28	3.8%	3	0.4%	1	744
Churchill	332	96.8%	8	2.3%	3	0.9%	0	343
Clark	22,158	96.9%	667	2.9%	33	0.1%	3	22,861
Douglas	345	97.2%	10	2.8%	0	0.0%	0	355
Elko	624	97.8%	11	1.7%	3	0.5%	0	638
Esmeralda	7	100.0%	0	0.0%	0	0.0%	0	7
Eureka	20	100.0%	0	0.0%	0	0.0%	0	20
Humboldt	201	98.0%	4	2.0%	0	0.0%	0	205
Lander	82	100.0%	0	0.0%	0	0.0%	0	82
Lincoln	37	92.5%	0	0.0%	3	7.5%	0	40
Lyon	381	97.4%	10	2.6%	0	0.0%	0	391
Mineral	39	100.0%	0	0.0%	0	0.0%	0	39
Nye	325	97.9%	7	2.1%	0	0.0%	0	332
Pershing	72	100.0%	0	0.0%	0	0.0%	0	72
Storey	8	100.0%	0	0.0%	0	0.0%	0	8
Washoe	4,921	96.7%	159	3.1%	9	0.2%	2	5,091
White Pine	67	97.1%	2	2.9%	0	0.0%	0	69
Nevada	30,331	96.9%	906	2.9%	54	0.2%	6	31,297
Out of State	299	92.0%	26	8.0%	0	0.0%	0	325
Total	30,630	96.9%	932	2.9%	54	0.2%	6	31,622

**Table 46. County of Residence by Plurality,
Nevada, 2002**

County of Residence	Number of Births							Total
	One		Two		Three		Unknown	
	Number	Percent of County Total	Number	Percent of County Total	Number	Percent of County Total		
Carson City	703	97.5%	18	2.5%	0	0.0%	0	721
Churchill	330	97.1%	10	2.9%	0	0.0%	0	340
Clark	23,071	97.1%	662	2.8%	20	0.1%	3	23,756
Douglas	386	94.8%	16	3.9%	3	0.7%	2	407
Elko	570	97.4%	12	2.1%	3	0.5%	0	585
Esmeralda	5	100.0%	0	0.0%	0	0.0%	0	5
Eureka	14	100.0%	0	0.0%	0	0.0%	0	14
Humboldt	221	98.2%	4	1.8%	0	0.0%	0	225
Lander	68	100.0%	0	0.0%	0	0.0%	0	68
Lincoln	40	100.0%	0	0.0%	0	0.0%	0	40
Lyon	451	97.4%	12	2.6%	0	0.0%	0	463
Mineral	37	94.9%	2	5.1%	0	0.0%	0	39
Nye	295	96.1%	12	3.9%	0	0.0%	0	307
Pershing	61	96.8%	2	3.2%	0	0.0%	0	63
Storey	11	100.0%	0	0.0%	0	0.0%	0	11
Washoe	5,120	96.6%	172	3.2%	6	0.1%	4	5,302
White Pine	77	100.0%	0	0.0%	0	0.0%	0	77
Nevada	31,460	97.0%	922	2.8%	32	0.1%	9	32,423
Out of State	347	92.5%	28	7.5%	0	0.0%	0	375
Total	31,807	97.0%	950	2.9%	32	0.1%	9	32,798

**Table 47. County of Residence by Plurality,
Nevada, 2003**

County of Residence	Number of Births							Total
	One		Two		Three		Unknown	
	Number	Percent of County Total	Number	Percent of County Total	Number	Percent of County Total		
Carson City	698	96.8%	23	3.2%	0	0.0%	0	721
Churchill	323	98.8%	4	1.2%	0	0.0%	0	327
Clark	23,978	96.8%	726	2.9%	56	0.2%	6	24,766
Douglas	404	96.2%	10	2.4%	6	1.4%	0	420
Elko	631	98.4%	10	1.6%	0	0.0%	0	641
Esmeralda	2	100.0%	0	0.0%	0	0.0%	0	2
Eureka	16	100.0%	0	0.0%	0	0.0%	0	16
Humboldt	203	97.1%	6	2.9%	0	0.0%	0	209
Lander	53	100.0%	0	0.0%	0	0.0%	0	53
Lincoln	39	90.7%	4	9.3%	0	0.0%	0	43
Lyon	480	96.2%	18	3.6%	0	0.0%	1	499
Mineral	40	100.0%	0	0.0%	0	0.0%	0	40
Nye	310	97.8%	7	2.2%	0	0.0%	0	317
Pershing	47	100.0%	0	0.0%	0	0.0%	0	47
Storey	19	100.0%	0	0.0%	0	0.0%	0	19
Washoe	5,194	96.2%	193	3.6%	9	0.2%	2	5,398
White Pine	87	100.0%	0	0.0%	0	0.0%	0	87
Nevada	32,524	96.8%	1,001	3.0%	71	0.2%	9	33,605
Out of State	302	89.9%	28	8.3%	6	1.8%	0	336
Total	32,826	96.7%	1,029	3.0%	77	0.2%	9	33,941

**Table 48. Age of Mother by Plurality,
Nevada Residents, 2001**

Age of Mother	Number of Births							Unknown	Total
	One		Two		Three				
	Number	Percent	Number	Percent	Number	Percent			
10-14	60	0.2%	2	0.2%	0	0.0%	1	63	
15-17	1,202	4.0%	12	1.3%	0	0.0%	0	1,214	
18-19	2,403	7.9%	45	5.0%	0	0.0%	1	2,449	
20-24	8,296	27.4%	152	16.8%	3	5.6%	1	8,452	
25-29	8,320	27.4%	269	29.7%	12	22.2%	2	8,603	
30-34	6,437	21.2%	250	27.6%	18	33.3%	0	6,705	
35-39	2,902	9.6%	134	14.8%	18	33.3%	1	3,055	
40-44	651	2.1%	31	3.4%	3	5.6%	0	685	
45+	60	0.2%	11	1.2%	0	0.0%	0	71	
Total	30,331	100.0%	906	100.0%	54	100.0%	6	31,297	

Nevada Residents, 2002

Age of Mother	Number of Births							Unknown	Total
	One		Two		Three				
	Number	Percent	Number	Percent	Number	Percent			
10-14	47	0.1%	0	0.0%	0	0.0%	0	47	
15-17	1,153	3.7%	21	2.3%	0	0.0%	0	1,174	
18-19	2,430	7.7%	34	3.7%	0	0.0%	0	2,464	
20-24	8,619	27.4%	146	15.8%	0	0.0%	3	8,768	
25-29	8,593	27.3%	226	24.5%	6	18.8%	1	8,826	
30-34	6,805	21.6%	259	28.1%	17	53.1%	3	7,084	
35-39	3,102	9.9%	172	18.7%	9	28.1%	1	3,284	
40-44	664	2.1%	54	5.9%	0	0.0%	1	719	
45+	27	0.1%	10	1.1%	0	0.0%	0	37	
Unknown	20	0.1%	0	0.0%	0	0.0%	0	20	
Total	31,460	100.0%	922	100.0%	32	100.0%	9	32,423	

**Table 49. Age of Mother by Plurality,
Nevada Residents, 2003**

Age of Mother	Number of Births							Total
	One		Two		Three		Unknown	
	Number	Percent	Number	Percent	Number	Percent		
10-14	67	0.2%	0	0.0%	0	0.0%	0	67
15-17	1,243	3.8%	14	1.4%	0	0.0%	0	1,257
18-19	2,418	7.4%	42	4.2%	0	0.0%	3	2,463
20-24	8,703	26.8%	198	19.8%	6	8.5%	0	8,907
25-29	8,990	27.6%	296	29.6%	12	16.9%	3	9,301
30-34	7,070	21.7%	260	26.0%	27	38.0%	3	7,360
35-39	3,293	10.1%	141	14.1%	23	32.4%	0	3,457
40-44	685	2.1%	38	3.8%	0	0.0%	0	723
45+	38	0.1%	12	1.2%	3	4.2%	0	53
Unknown	17	0.1%	0	0.0%	0	0.0%	0	17
Total	32,524	100.0%	1,001	100.0%	71	100.0%	9	33,605

**Table 50. Birth Weight by Plurality,
Nevada Residents, 2001**

Birth Weight	Number of Births						Unknown	Total
	One		Two		Three			
	Number	Percent (Specific to Birth Weight)	Number	Percent (Specific to Birth Weight)	Number	Percent (Specific to Birth Weight)		
Normal Birth Weight (>=2,500g, <=8,000g)	28,538	98.68%	375	1.30%	2	0.01%	4	28,919
Low Birth Weight (<2,500g)	1,788	75.41%	531	22.40%	52	2.19%	0	2,371
Very Low Birth Weight (<1,500g)	232	70.73%	84	25.61%	12	3.66%	0	328
Unknown	5	---	0	---	0	---	2	7
Total	30,331	---	906	---	54	---	6	31,297

Note: The Low Birth Weight category includes those of Very Low Birth Weight.

Nevada Residents, 2002

Birth Weight	Number of Births						Unknown	Total
	One		Two		Three			
	Number	Percent (Specific to Birth Weight)	Number	Percent (Specific to Birth Weight)	Number	Percent (Specific to Birth Weight)		
Normal Birth Weight (>=2,500g, <=8,000g)	29,620	98.79%	354	1.18%	0	0.00%	8	29,982
Low Birth Weight (<2,500g)	1,836	75.37%	568	23.32%	32	1.31%	0	2,436
Very Low Birth Weight (<1,500g)	305	74.21%	94	22.87%	12	2.92%	0	411
Unknown	4	---	0	---	0	---	1	5
Total	31,460	---	922	---	32	---	9	32,423

Note: The Low Birth Weight category includes those of Very Low Birth Weight.

**Table 51. Birth Weight by Plurality,
Nevada Residents, 2003**

Birth Weight	Number of Births						Unknown	Total
	One		Two		Three			
	Number	Percent (Specific to Birth Weight)	Number	Percent (Specific to Birth Weight)	Number	Percent (Specific to Birth Weight)		
Normal Birth Weight (>=2,500g, <=8,000g)	30,388	98.68%	400	1.30%	0	0.00%	6	30,794
Low Birth Weight (<2,500g)	2,034	75.22%	597	22.08%	71	2.63%	2	2,704
Very Low Birth Weight (<1,500g)	317	73.38%	97	22.45%	18	4.17%	0	432
Unknown	102	---	4	---	0	---	1	107
Total	32,524	---	1,001	---	71	---	9	33,605

Note: The Low Birth Weight category includes those of Very Low Birth Weight.

**Table 52. Births by Number of Previous Births and by Age of Mother,
Nevada Residents, 2001**

Previous Births	Age of Mother										Total
	10-14	15-17	18-19	20-24	25-29	30-34	35-39	40-44	>=45	Unknown	
0	57	1,056	1,677	3,629	2,647	1,678	652	127	19	0	11,542
1	5	125	599	3,004	2,833	2,176	873	139	18	0	9,772
2	0	20	134	1,287	1,893	1,506	692	164	11	0	5,707
3	0	1	14	364	761	738	387	98	3	0	2,366
4	0	0	1	80	248	326	213	58	6	0	932
5	0	0	0	22	94	120	113	41	4	0	394
6	0	0	0	4	29	61	43	21	1	0	159
7	0	0	0	1	12	16	30	8	0	0	67
8	0	0	0	1	4	13	10	7	0	0	35
9	0	0	0	0	4	4	6	8	3	0	25
10	0	0	0	0	0	2	3	3	0	0	8
11	0	0	0	0	0	1	1	2	0	0	4
12+	0	0	0	0	0	1	0	2	0	0	3
Unknown	1	12	24	60	78	63	32	7	6	0	283
Total	63	1,214	2,449	8,452	8,603	6,705	3,055	685	71	0	31,297

Note: Totals include only previous live births either living or deceased at the time current birth occurred.

Table 53. Births by Number of Previous Births and by Age of Mother, Nevada Residents, 2002

Previous Births	Age of Mother										Total
	10-14	15-17	18-19	20-24	25-29	30-34	35-39	40-44	>=45	Unknown	
0	45	1,035	1,797	3,872	2,609	1,769	670	141	7	5	11,950
1	2	111	527	2,990	2,918	2,264	952	201	8	8	9,981
2	0	16	107	1,319	1,958	1,568	717	139	9	4	5,837
3	0	0	15	415	854	864	448	90	5	3	2,694
4	0	0	1	89	277	336	235	61	2	0	1,001
5	0	0	0	22	96	146	116	35	0	0	415
6	0	0	0	6	34	45	50	21	2	0	158
7	0	0	0	1	9	24	25	7	1	0	67
8	0	0	0	0	4	7	15	7	1	0	34
9	0	0	0	0	3	4	7	2	0	0	16
10	0	0	0	0	1	0	2	1	1	0	5
11	0	0	0	0	0	0	4	1	0	0	5
12+	0	0	0	0	0	0	2	0	1	0	3
Unknown	0	12	17	54	63	57	41	13	0	0	257
Total	47	1,174	2,464	8,768	8,826	7,084	3,284	719	37	20	32,423

Note: Totals include only previous live births either living or deceased at the time current birth occurred.

**Table 54. Births by Number of Previous Births and by Age of Mother,
Nevada Residents, 2003**

Previous Births	Age of Mother										Total
	10-14	15-17	18-19	20-24	25-29	30-34	35-39	40-44	>=45	Unknown	
0	66	1,077	1,741	3,873	2,766	1,935	687	123	13	4	12,285
1	0	155	580	3,067	3,016	2,234	958	185	10	1	10,206
2	0	9	105	1,321	2,068	1,704	823	135	10	2	6,177
3	0	0	12	410	894	806	452	112	10	2	2,698
4	0	0	3	117	298	352	246	74	2	0	1,092
5	0	0	0	16	101	138	120	32	1	1	409
6	0	0	0	7	42	56	56	15	1	1	178
7	0	0	0	0	13	25	29	10	0	0	77
8	0	0	0	1	4	6	15	10	1	0	37
9	0	0	0	0	1	2	4	5	2	0	14
10	0	0	0	0	2	4	6	1	0	0	13
11	0	0	0	0	0	1	1	0	0	0	2
12+	0	0	0	0	1	1	2	2	0	0	6
Unknown	1	16	22	95	95	96	58	19	3	6	411
Total	67	1,257	2,463	8,907	9,301	7,360	3,457	723	53	17	33,605

Note: Totals include only previous live births either living or deceased at the time current birth occurred.

Table 55. Births by County of Residence and by Marital Status of Mother, Nevada, 2001

County of Residence	Marital Status												Total Births
	Married		Never Married		Widowed		Divorced		Separated		Unknown		
	Births	%	Births	%	Births	%	Births	%	Births	%	Births	%	
Carson City	436	58.6%	258	34.7%	0	0.0%	17	2.3%	1	0.1%	32	4.3%	744
Churchill	230	67.1%	88	25.7%	1	0.3%	15	4.4%	1	0.3%	8	2.3%	343
Clark	13,806	60.4%	6,800	29.7%	25	0.1%	590	2.6%	90	0.4%	1,550	6.8%	22,861
Douglas	181	51.0%	75	21.1%	0	0.0%	2	0.6%	0	0.0%	97	27.3%	355
Elko	290	45.5%	96	15.0%	0	0.0%	7	1.1%	0	0.0%	245	38.4%	638
Esmeralda	3	42.9%	0	0.0%	0	0.0%	0	0.0%	0	0.0%	4	57.1%	7
Eureka	9	45.0%	1	5.0%	0	0.0%	0	0.0%	0	0.0%	10	50.0%	20
Humboldt	139	67.8%	61	29.8%	0	0.0%	4	2.0%	0	0.0%	1	0.5%	205
Lander	47	57.3%	16	19.5%	0	0.0%	3	3.7%	0	0.0%	16	19.5%	82
Lincoln	10	25.0%	2	5.0%	0	0.0%	1	2.5%	0	0.0%	27	67.5%	40
Lyon	257	65.7%	106	27.1%	0	0.0%	14	3.6%	1	0.3%	13	3.3%	391
Mineral	13	33.3%	21	53.8%	0	0.0%	3	7.7%	2	5.1%	0	0.0%	39
Nye	189	56.9%	94	28.3%	0	0.0%	12	3.6%	2	0.6%	35	10.5%	332
Pershing	45	62.5%	27	37.5%	0	0.0%	0	0.0%	0	0.0%	0	0.0%	72
Storey	7	87.5%	1	12.5%	0	0.0%	0	0.0%	0	0.0%	0	0.0%	8
Washoe	3,413	67.0%	1,481	29.1%	11	0.2%	114	2.2%	5	0.1%	67	1.3%	5,091
White Pine	31	44.9%	14	20.3%	0	0.0%	3	4.3%	1	1.4%	20	29.0%	69
Nevada Total	19,106	61.0%	9,141	29.2%	37	0.1%	785	2.5%	103	0.3%	2,125	6.8%	31,297
Out of State	193	59.4%	107	32.9%	1	0.3%	7	2.2%	4	1.2%	13	4.0%	325
Total	19,299	61.0%	9,248	29.2%	38	0.1%	792	2.5%	107	0.3%	2,138	6.8%	31,622

Table 56. Births by County of Residence and by Marital Status of Mother, Nevada, 2002

County of Residence	Marital Status												Total Births
	Married		Never Married		Widowed		Divorced		Separated		Unknown		
	Births	%	Births	%	Births	%	Births	%	Births	%	Births	%	
Carson City	435	60.3%	245	34.0%	1	0.1%	9	1.2%	0	0.0%	31	4.3%	721
Churchill	218	64.1%	99	29.1%	0	0.0%	17	5.0%	3	0.9%	3	0.9%	340
Clark	14,189	59.7%	7,302	30.7%	30	0.1%	575	2.4%	91	0.4%	1,569	6.6%	23,756
Douglas	230	56.5%	67	16.5%	0	0.0%	5	1.2%	1	0.2%	104	25.6%	407
Elko	325	55.6%	105	17.9%	0	0.0%	16	2.7%	0	0.0%	139	23.8%	585
Esmeralda	3	60.0%	0	0.0%	0	0.0%	0	0.0%	0	0.0%	2	40.0%	5
Eureka	11	78.6%	1	7.1%	0	0.0%	0	0.0%	0	0.0%	2	14.3%	14
Humboldt	159	70.7%	59	26.2%	0	0.0%	4	1.8%	0	0.0%	3	1.3%	225
Lander	43	63.2%	18	26.5%	0	0.0%	3	4.4%	1	1.5%	3	4.4%	68
Lincoln	10	25.0%	2	5.0%	0	0.0%	0	0.0%	0	0.0%	28	70.0%	40
Lyon	306	66.1%	123	26.6%	0	0.0%	14	3.0%	2	0.4%	18	3.9%	463
Mineral	18	46.2%	16	41.0%	0	0.0%	2	5.1%	0	0.0%	3	7.7%	39
Nye	177	57.7%	77	25.1%	1	0.3%	15	4.9%	0	0.0%	37	12.1%	307
Pershing	45	71.4%	16	25.4%	0	0.0%	2	3.2%	0	0.0%	0	0.0%	63
Storey	10	90.9%	1	9.1%	0	0.0%	0	0.0%	0	0.0%	0	0.0%	11
Washoe	3,506	66.1%	1,594	30.1%	2	0.0%	109	2.1%	2	0.0%	89	1.7%	5,302
White Pine	29	37.7%	22	28.6%	0	0.0%	2	2.6%	0	0.0%	24	31.2%	77
Nevada Total	19,714	60.8%	9,747	30.1%	34	0.1%	773	2.4%	100	0.3%	2,055	6.3%	32,423
Out of State	231	61.6%	103	27.5%	0	0.0%	4	1.1%	6	1.6%	31	8.3%	375
Total	19,945	60.8%	9,850	30.0%	34	0.1%	777	2.4%	106	0.3%	2,086	6.4%	32,798

Table 57. Births by County of Residence and by Marital Status of Mother, Nevada, 2003

County of Residence	Marital Status												Total Births
	Married		Never Married		Widowed		Divorced		Separated		Unknown		
	Births	%	Births	%	Births	%	Births	%	Births	%	Births	%	
Carson City	403	55.9%	273	37.9%	0	0.0%	11	1.5%	0	0.0%	34	4.7%	721
Churchill	209	63.9%	99	30.3%	1	0.3%	12	3.7%	1	0.3%	5	1.5%	327
Clark	14,247	57.5%	8,008	32.3%	28	0.1%	624	2.5%	131	0.5%	1,728	7.0%	24,766
Douglas	228	54.3%	90	21.4%	0	0.0%	8	1.9%	0	0.0%	94	22.4%	420
Elko	360	56.2%	127	19.8%	0	0.0%	11	1.7%	0	0.0%	143	22.3%	641
Esmeralda	1	50.0%	0	0.0%	0	0.0%	0	0.0%	0	0.0%	1	50.0%	2
Eureka	12	75.0%	2	12.5%	0	0.0%	0	0.0%	0	0.0%	2	12.5%	16
Humboldt	142	67.9%	56	26.8%	0	0.0%	9	4.3%	0	0.0%	2	1.0%	209
Lander	35	66.0%	17	32.1%	0	0.0%	0	0.0%	0	0.0%	1	1.9%	53
Lincoln	13	30.2%	2	4.7%	0	0.0%	0	0.0%	0	0.0%	28	65.1%	43
Lyon	344	68.9%	122	24.4%	1	0.2%	13	2.6%	0	0.0%	19	3.8%	499
Mineral	15	37.5%	22	55.0%	0	0.0%	2	5.0%	0	0.0%	1	2.5%	40
Nye	173	54.6%	95	30.0%	0	0.0%	7	2.2%	2	0.6%	40	12.6%	317
Pershing	31	66.0%	13	27.7%	0	0.0%	2	4.3%	0	0.0%	1	2.1%	47
Storey	14	73.7%	4	21.1%	0	0.0%	0	0.0%	0	0.0%	1	5.3%	19
Washoe	3,524	65.3%	1,674	31.0%	9	0.2%	106	2.0%	1	0.0%	84	1.6%	5,398
White Pine	46	52.9%	22	25.3%	0	0.0%	2	2.3%	0	0.0%	17	19.5%	87
Nevada Total	19,797	58.9%	10,626	31.6%	39	0.1%	807	2.4%	135	0.4%	2,201	6.5%	33,605
Out of State	223	66.4%	88	26.2%	0	0.0%	5	1.5%	1	0.3%	19	5.7%	336
Total	20,020	59.0%	10,714	31.6%	39	0.1%	812	2.4%	136	0.4%	2,220	6.5%	33,941

**Table 58. Births by Marital Status and Race/Ethnicity of Mother,
Nevada Residents, 2001**

Marital Status	Race/Ethnicity of Mother												Total	
	White		Black		Native		Asian		Hispanic		Other/Unknown			
	Births	Percent	Births	Percent	Births	Percent	Births	Percent	Births	Percent	Births	Percent	Births	Percent
Married	10,517	68.90%	713	29.85%	149	37.34%	1,467	72.23%	6,064	55.99%	196	51.17%	19,106	61.05%
Never Married	3,187	20.88%	1,372	57.43%	203	50.88%	409	20.14%	3,855	35.59%	115	30.03%	9,141	29.21%
Widowed	15	0.10%	2	0.08%	2	0.50%	5	0.25%	13	0.12%	0	0.00%	37	0.12%
Divorced	454	2.97%	57	2.39%	14	3.51%	54	2.66%	198	1.83%	8	2.09%	785	2.51%
Separated	35	0.23%	10	0.42%	3	0.75%	7	0.34%	46	0.42%	2	0.52%	103	0.33%
Unknown	1,056	6.92%	235	9.84%	28	7.02%	89	4.38%	655	6.05%	62	16.19%	2,125	6.79%
Total	15,264	100.00%	2,389	100.00%	399	100.00%	2,031	100.00%	10,831	100.00%	383	100.00%	31,297	100.00%

Nevada Residents, 2002

Marital Status	Race/Ethnicity of Mother												Total	
	White		Black		Native		Asian		Hispanic		Other/Unknown			
	Births	Percent	Births	Percent	Births	Percent	Births	Percent	Births	Percent	Births	Percent	Births	Percent
Married	10,715	69.86%	735	29.26%	178	42.48%	1,759	75.20%	6,155	54.28%	172	36.13%	19,714	60.80%
Never Married	3,275	21.35%	1,462	58.20%	202	48.21%	449	19.20%	4,279	37.73%	80	16.81%	9,747	30.06%
Widowed	11	0.07%	3	0.12%	0	0.00%	1	0.04%	19	0.17%	0	0.00%	34	0.10%
Divorced	432	2.82%	79	3.14%	16	3.82%	50	2.14%	193	1.70%	3	0.63%	773	2.38%
Separated	53	0.35%	7	0.28%	2	0.48%	2	0.09%	36	0.32%	0	0.00%	100	0.31%
Unknown	851	5.55%	226	9.00%	21	5.01%	78	3.33%	658	5.80%	221	46.43%	2,055	6.34%
Total	15,337	100.00%	2,512	100.00%	419	100.00%	2,339	100.00%	11,340	100.00%	476	100.00%	32,423	100.00%

**Table 59. Births by Marital Status and Race/Ethnicity of Mother,
Nevada Residents, 2003**

Marital Status	Race/Ethnicity of Mother												Total	
	White		Black		Native		Asian		Hispanic		Other/ Unknown			
	Births	Percent	Births	Percent	Births	Percent	Births	Percent	Births	Percent	Births	Percent	Births	Percent
Married	10,592	68.16%	800	29.28%	159	39.36%	1,713	71.88%	6,379	52.32%	154	43.63%	19,797	58.91%
Never Married	3,437	22.12%	1,608	58.86%	198	49.01%	506	21.23%	4,766	39.09%	111	31.44%	10,626	31.62%
Widowed	17	0.11%	3	0.11%	2	0.50%	1	0.04%	15	0.12%	1	0.28%	39	0.12%
Divorced	444	2.86%	71	2.60%	14	3.47%	59	2.48%	214	1.76%	5	1.42%	807	2.40%
Separated	51	0.33%	10	0.37%	0	0.00%	8	0.34%	64	0.52%	2	0.57%	135	0.40%
Unknown	1,000	6.43%	240	8.78%	31	7.67%	96	4.03%	754	6.18%	80	22.66%	2,201	6.55%
Total	15,541	100.00%	2,732	100.00%	404	100.00%	2,383	100.00%	12,192	100.00%	353	100.00%	33,605	100.00%

Table 60. Mother's Education Level by Birth Weight,

Nevada Residents, 2001

Mother's Education Level	Birth Weight							Unknown	Total
	Normal Birth Weight (>=2,500g, <=8,000g)		Low Birth Weight (<2,500g)		Very Low Birth Weight (<1,500g)				
	Number	Percent	Number	Percent	Number	Percent			
No Education	34	91.9%	3	8.1%	0	0.0%	0	37	
8th Grade or Less	2,402	93.9%	155	6.1%	17	0.7%	1	2,558	
Some High School	5,655	91.9%	496	8.1%	63	1.0%	1	6,152	
High School Graduate	9,585	92.3%	794	7.7%	123	1.2%	0	10,379	
Some College	6,117	92.7%	479	7.3%	59	0.9%	1	6,597	
College Graduate	2,445	92.2%	208	7.8%	31	1.2%	0	2,653	
Postgraduate	1,877	92.7%	147	7.3%	20	1.0%	0	2,024	
Unknown	804	89.6%	89	9.9%	15	1.7%	4	897	
Total	28,919	92.4%	2,371	7.6%	328	1.0%	7	31,297	

Note: The Low Birth Weight category includes those of Very Low Birth Weight.

Nevada Residents, 2002

Mother's Education Level	Birth Weight							Unknown	Total
	Normal Birth Weight (>=2,500g, <=8,000g)		Low Birth Weight (<2,500g)		Very Low Birth Weight (<1,500g)				
	Number	Percent	Number	Percent	Number	Percent			
No Education	20	87.0%	3	13.0%	1	4.3%	0	23	
8th Grade or Less	2,333	93.1%	173	6.9%	33	1.3%	1	2,507	
Some High School	5,948	91.7%	539	8.3%	89	1.4%	0	6,487	
High School Graduate	9,880	92.9%	756	7.1%	121	1.1%	0	10,636	
Some College	6,393	92.7%	506	7.3%	80	1.2%	1	6,900	
College Graduate	2,610	93.1%	192	6.9%	33	1.2%	0	2,802	
Postgraduate	1,981	92.3%	165	7.7%	30	1.4%	0	2,146	
Unknown	817	88.6%	102	11.1%	24	2.6%	3	922	
Total	29,982	92.5%	2,436	7.5%	411	1.3%	5	32,423	

Note: The Low Birth Weight category includes those of Very Low Birth Weight.

**Table 61. Mother's Education Level by Birth Weight,
Nevada Residents, 2003**

Mother's Education Level	Birth Weight							Unknown	Total
	Normal Birth Weight (>=2,500g, <=8,000g)		Low Birth Weight (<2,500g)		Very Low Birth Weight (<1,500g)				
	Number	Percent	Number	Percent	Number	Percent			
No Education	34	100.0%	0	0.0%	0	0.0%	0	34	
8th Grade or Less	2,570	92.2%	210	7.5%	35	1.3%	6	2,786	
Some High School	6,028	91.2%	556	8.4%	78	1.2%	27	6,611	
High School Graduate	9,761	91.2%	904	8.4%	148	1.4%	41	10,706	
Some College	6,628	92.1%	554	7.7%	88	1.2%	15	7,197	
College Graduate	2,911	93.5%	197	6.3%	29	0.9%	5	3,113	
Postgraduate	2,004	91.5%	182	8.3%	28	1.3%	4	2,190	
Unknown	858	88.6%	101	10.4%	26	2.7%	9	968	
Total	30,794	91.6%	2,704	8.0%	432	1.3%	107	33,605	

Note: The Low Birth Weight category includes those of Very Low Birth Weight.

Table 62. Births by County of Residence and Mother's Education Level, Nevada, 2001

County of Residence	Education Level								Total
	No Education	8th Grade or Less	Some High School	High School Graduate	Some College	College Graduate	Post-graduate	Unknown	
Carson City	0	41	134	425	69	25	14	36	744
Churchill	1	14	47	145	83	29	22	2	343
Clark	31	1,951	4,653	7,107	5,030	1,893	1,467	729	22,861
Douglas	0	6	37	211	32	33	23	13	355
Elko	1	40	118	223	145	46	43	22	638
Esmeralda	0	2	1	2	1	1	0	0	7
Eureka	0	0	3	10	6	0	1	0	20
Humboldt	0	11	41	81	40	15	13	4	205
Lander	0	4	23	33	17	1	3	1	82
Lincoln	0	0	2	14	15	6	3	0	40
Lyon	0	12	60	228	57	11	10	13	391
Mineral	0	0	9	21	9	0	0	0	39
Nye	0	7	76	148	67	15	13	6	332
Pershing	0	10	17	30	9	2	4	0	72
Storey	0	0	2	4	0	2	0	0	8
Washoe	4	459	915	1,671	999	570	402	71	5,091
White Pine	0	1	14	26	18	4	6	0	69
Nevada Total	37	2,558	6,152	10,379	6,597	2,653	2,024	897	31,297
Out of State	1	15	51	112	71	41	26	8	325
Total	38	2,573	6,203	10,491	6,668	2,694	2,050	905	31,622

**Table 63. Births by County of Residence and Mother's Education Level,
Nevada, 2002**

County of Residence	Education Level								Total
	No Education	8th Grade or Less	Some High School	High School Graduate	Some College	College Graduate	Post-graduate	Unknown	
Carson City	0	51	156	563	32	18	15	42	721
Churchill	0	12	55	205	79	27	16	1	340
Clark	21	1,908	4,856	12,244	5,274	2,081	1,526	702	23,756
Douglas	0	11	36	289	44	28	25	10	407
Elko	1	37	113	305	154	38	38	12	585
Esmeralda	0	0	1	4	1	0	0	0	5
Eureka	0	1	1	4	6	3	0	0	14
Humboldt	0	11	53	136	51	12	11	4	225
Lander	0	1	19	44	15	4	4	0	68
Lincoln	0	0	5	23	10	4	3	0	40
Lyon	0	17	77	327	60	22	18	19	463
Mineral	0	2	12	29	4	3	1	0	39
Nye	0	7	76	205	59	14	13	9	307
Pershing	0	2	14	41	12	2	5	1	63
Storey	0	0	0	5	3	1	1	1	11
Washoe	1	445	997	2,653	1,079	539	464	121	5,302
White Pine	0	2	16	46	17	6	6	0	77
Nevada Total	23	2,507	6,487	17,123	6,900	2,802	2,146	922	32,423
Out of State	0	11	41	140	106	33	27	17	375
Total	23	2,518	6,528	10,776	7,006	2,835	2,173	939	32,798

**Table 64. Births by County of Residence and Mother's Education Level,
Nevada, 2003**

County of Residence	Education Level								Total
	No Education	8th Grade or Less	Some High School	High School Graduate	Some College	College Graduate	Post-graduate	Unknown	
Carson City	1	58	161	388	46	11	8	48	721
Churchill	0	15	51	135	86	19	11	10	327
Clark	27	2,184	4,976	7,421	5,605	2,310	1,552	691	24,766
Douglas	0	13	38	261	49	28	12	19	420
Elko	0	37	134	213	144	64	33	16	641
Esmeralda	0	0	0	2	0	0	0	0	2
Eureka	0	1	3	2	5	2	2	1	16
Humboldt	0	12	37	105	38	8	6	3	209
Lander	0	3	16	26	5	1	2	0	53
Lincoln	0	0	2	26	8	4	3	0	43
Lyon	1	23	81	266	78	20	15	15	499
Mineral	0	0	5	25	9	0	1	0	40
Nye	0	14	76	135	63	12	7	10	317
Pershing	0	1	13	17	9	4	2	1	47
Storey	0	0	0	9	5	1	3	1	19
Washoe	5	424	1,005	1,641	1,024	623	526	150	5,398
White Pine	0	1	13	34	23	6	7	3	87
Nevada Total	34	2,786	6,611	10,706	7,197	3,113	2,190	968	33,605
Out of State	1	12	26	112	92	46	37	10	336
Total	35	2,798	6,637	10,818	7,289	3,159	2,227	978	33,941

Table 65. Births by County of Occurrence, Nevada, 1990-2003

County of Occurrence	1990	1991	1992	1993	1994	1995	1996	1997	1998	1999	2000	2001	2002	2003
Carson City	627	693	708	664	745	739	727	719	789	839	836	924	930	944
Churchill	291	316	343	379	362	399	387	418	419	375	425	380	373	337
Clark	13,634	14,350	14,667	14,905	16,128	16,893	17,792	18,643	20,198	21,156	22,372	23,065	23,915	24,895
Douglas	5	5	3	10	3	7	15	5	10	7	6	14	8	10
Elko	663	653	647	589	652	654	687	706	681	611	538	566	545	548
Esmeralda	0	0	0	1	0	0	0	0	0	0	0	0	1	0
Eureka	0	0	1	1	0	1	0	0	2	0	1	0	0	0
Humboldt	199	239	290	246	273	309	338	310	358	280	279	214	195	198
Lander	1	2	2	1	2	3	4	5	1	0	1	2	0	0
Lincoln	3	1	2	2	2	1	3	3	0	4	4	2	1	0
Lyon	7	5	3	3	4	4	5	1	5	5	3	5	6	12
Mineral	5	3	1	2	3	5	2	2	2	0	2	0	1	2
Nye	92	73	62	52	65	50	50	36	15	9	5	12	11	8
Pershing	8	8	5	1	4	3	2	2	1	0	0	1	8	0
Storey	0	0	2	0	2	2	0	0	0	0	0	0	0	1
Washoe	5,700	5,335	5,301	5,226	5,281	5,507	5,571	5,537	5,626	5,524	5,728	5,749	6,067	6,184
White Pine	104	95	118	102	102	95	75	93	92	83	74	73	73	69
Nevada Total	21,339	21,778	22,155	22,184	23,628	24,672	25,658	26,480	28,199	28,893	30,274	31,007	32,134	33,208
Out of State	523	413	338	527	598	503	383	491	448	342	203	615	664	733
Total	21,862	22,191	22,493	22,711	24,226	25,175	26,041	26,971	28,647	29,235	30,477	31,622	32,798	33,941

**Table 66. Births by County of Occurrence and by Place of Birth
Nevada, 2001**

County of Occurrence	Place of Birth										Total
	Hospital		Birthing Centers		Clinic/ Physician's Office		Home		Other/ Unknown		
	Births	Percent	Births	Percent	Births	Percent	Births	Percent	Births	Percent	
Carson City	914	98.9%	0	0.0%	0	0.0%	10	1.1%	0	0.0%	924
Churchill	378	99.5%	0	0.0%	0	0.0%	2	0.5%	0	0.0%	380
Clark	22,677	98.3%	88	0.4%	3	0.0%	290	1.3%	7	0.0%	23,065
Douglas	0	0.0%	0	0.0%	0	0.0%	14	100.0%	0	0.0%	14
Elko	566	100.0%	0	0.0%	0	0.0%	0	0.0%	0	0.0%	566
Esmeralda	0	0.0%	0	0.0%	0	0.0%	0	0.0%	0	0.0%	0
Eureka	0	0.0%	0	0.0%	0	0.0%	0	0.0%	0	0.0%	0
Humboldt	214	100.0%	0	0.0%	0	0.0%	0	0.0%	0	0.0%	214
Lander	1	50.0%	0	0.0%	0	0.0%	1	50.0%	0	0.0%	2
Lincoln	0	0.0%	0	0.0%	0	0.0%	2	100.0%	0	0.0%	2
Lyon	1	20.0%	0	0.0%	0	0.0%	4	80.0%	0	0.0%	5
Mineral	0	0.0%	0	0.0%	0	0.0%	0	0.0%	0	0.0%	0
Nye	4	33.3%	0	0.0%	0	0.0%	6	50.0%	2	16.7%	12
Pershing	0	0.0%	0	0.0%	0	0.0%	0	0.0%	1	100.0%	1
Storey	0	0.0%	0	0.0%	0	0.0%	0	0.0%	0	0.0%	0
Washoe	5,724	99.6%	0	0.0%	0	0.0%	24	0.4%	1	0.0%	5,749
White Pine	54	74.0%	18	24.7%	0	0.0%	1	1.4%	0	0.0%	73
Nevada Total	30,533	98.5%	106	0.3%	3	0.0%	354	1.1%	11	0.0%	31,007
Out of State	569	92.5%	1	0.2%	0	0.0%	0	0.0%	45	7.3%	615
Total	31,102	98.4%	107	0.3%	3	0.0%	354	1.1%	56	0.2%	31,622

**Table 67. Births by County of Occurrence and by Place of Birth
Nevada, 2002**

County of Occurrence	Place of Birth										Total
	Hospital		Birthing Centers		Clinic/ Physician's Office		Home		Other/ Unknown		
	Births	Percent	Births	Percent	Births	Percent	Births	Percent	Births	Percent	
Carson City	923	99.2%	0	0.0%	0	0.0%	7	0.8%	0	0.0%	930
Churchill	371	99.5%	0	0.0%	0	0.0%	2	0.5%	0	0.0%	373
Clark	23,575	98.6%	1	0.0%	4	0.0%	314	1.3%	21	0.1%	23,915
Douglas	0	0.0%	0	0.0%	0	0.0%	7	87.5%	1	12.5%	8
Elko	541	99.3%	0	0.0%	1	0.2%	3	0.6%	0	0.0%	545
Esmeralda	1	100.0%	0	0.0%	0	0.0%	0	0.0%	0	0.0%	1
Eureka	0	0.0%	0	0.0%	0	0.0%	0	0.0%	0	0.0%	0
Humboldt	194	99.5%	0	0.0%	0	0.0%	1	0.5%	0	0.0%	195
Lander	0	0.0%	0	0.0%	0	0.0%	0	0.0%	0	0.0%	0
Lincoln	0	0.0%	0	0.0%	0	0.0%	1	100.0%	0	0.0%	1
Lyon	0	0.0%	0	0.0%	0	0.0%	6	100.0%	0	0.0%	6
Mineral	1	100.0%	0	0.0%	0	0.0%	0	0.0%	0	0.0%	1
Nye	2	18.2%	1	9.1%	0	0.0%	8	72.7%	0	0.0%	11
Pershing	8	100.0%	0	0.0%	0	0.0%	0	0.0%	0	0.0%	8
Storey	0	0.0%	0	0.0%	0	0.0%	0	0.0%	0	0.0%	0
Washoe	6,030	99.4%	0	0.0%	1	0.0%	32	0.5%	4	0.1%	6,067
White Pine	53	72.6%	20	27.4%	0	0.0%	0	0.0%	0	0.0%	73
Nevada Total	31,699	98.6%	22	0.1%	6	0.0%	381	1.2%	26	0.1%	32,134
Out of State	603	90.8%	0	0.0%	0	0.0%	2	0.3%	59	8.9%	664
Total	32,302	98.5%	22	0.1%	6	0.0%	383	1.2%	85	0.3%	32,798

**Table 68. Births by County of Occurrence and by Place of Birth
Nevada, 2003**

County of Occurrence	Place of Birth										Total
	Hospital		Birthing Centers		Clinic/ Physician's Office		Home		Other/ Unknown		
	Births	Percent	Births	Percent	Births	Percent	Births	Percent	Births	Percent	
Carson City	940	99.6%	0	0.0%	0	0.0%	4	0.4%	0	0.0%	944
Churchill	334	99.1%	0	0.0%	0	0.0%	3	0.9%	0	0.0%	337
Clark	24,512	98.5%	1	0.0%	1	0.0%	357	1.4%	24	0.1%	24,895
Douglas	0	0.0%	0	0.0%	1	10.0%	9	90.0%	0	0.0%	10
Elko	546	99.6%	0	0.0%	0	0.0%	1	0.2%	1	0.2%	548
Esmeralda	0	0.0%	0	0.0%	0	0.0%	0	0.0%	0	0.0%	0
Eureka	0	0.0%	0	0.0%	0	0.0%	0	0.0%	0	0.0%	0
Humboldt	198	100.0%	0	0.0%	0	0.0%	0	0.0%	0	0.0%	198
Lander	0	0.0%	0	0.0%	0	0.0%	0	0.0%	0	0.0%	0
Lincoln	0	0.0%	0	0.0%	0	0.0%	0	0.0%	0	0.0%	0
Lyon	3	25.0%	0	0.0%	0	0.0%	9	75.0%	0	0.0%	12
Mineral	2	100.0%	0	0.0%	0	0.0%	0	0.0%	0	0.0%	2
Nye	1	12.5%	0	0.0%	0	0.0%	6	75.0%	1	12.5%	8
Pershing	0	0.0%	0	0.0%	0	0.0%	0	0.0%	0	0.0%	0
Storey	0	0.0%	0	0.0%	0	0.0%	1	100.0%	0	0.0%	1
Washoe	6,138	99.3%	0	0.0%	0	0.0%	38	0.6%	8	0.1%	6,184
White Pine	67	97.1%	0	0.0%	0	0.0%	2	2.9%	0	0.0%	69
Nevada Total	32,741	98.6%	1	0.0%	2	0.0%	430	1.3%	68	0.2%	33,208
Out of State	685	93.5%	3	0.4%	0	0.0%	2	0.3%	43	5.9%	733
Total	33,426	98.5%	4	0.0%	2	0.0%	432	1.3%	77	0.2%	33,941

**Table 69. Births by Hospitals and Other Facilities,
Nevada, 2001-2003**

Facility of Births	2001		2002		2003	
	Number of Births	Percent	Number of Births	Percent	Number of Births	Percent
Birth/Abortion Clinics	106	0.34%	20	0.06%	3	0.01%
Dr. Office	6	0.02%	9	0.03%	1	0.00%
Home or Other	356	1.13%	392	1.20%	460	1.36%
Enroute	4	0.01%	11	0.03%	9	0.03%
All Licensed Out of State Facilities	570	1.80%	602	1.84%	685	2.02%
<i>Hospitals</i>						
Carson Tahoe Hospital	914	2.89%	923	2.81%	940	2.77%
Churchill Regional Medical Center	378	1.20%	371	1.13%	334	0.98%
Boulder City Hospital	0	0.00%	1	0.00%	0	0.00%
Desert Springs Hospital	1,124	3.55%	1,153	3.52%	679	2.00%
Las Vegas Mental Health Center	0	0.00%	1	0.00%	1	0.00%
Lake Mead Hospital	1,131	3.58%	1,314	4.01%	1,501	4.42%
St. Rose Dominican	997	3.15%	907	2.77%	927	2.73%
University Medical Center	5,193	16.42%	5,266	16.06%	5,249	15.47%
Columbia Sunrise Hospital	5,673	17.94%	5,373	16.38%	5,139	15.14%
Valley Hospital	2,785	8.81%	3,002	9.15%	3,276	9.65%
Mike O'Cal (Nellis Air Force Base) Hospital	492	1.56%	439	1.34%	588	1.73%
Sunrise Mountain View Hospital	2,388	7.55%	2,640	8.05%	2,587	7.62%
Summerlin Hospital	1,128	3.57%	1,340	4.09%	1,979	5.83%
St. Rose Siena	1,766	5.58%	2,144	6.54%	2,454	7.23%
Spring Valley Hospital Medical Center	0	0.00%	0	0.00%	133	0.39%
Elko General Hospital	566	1.79%	548	1.67%	546	1.61%
Humboldt General Hospital	214	0.68%	202	0.62%	198	0.58%
Battle Mountain General Hospital	1	0.00%	0	0.00%	0	0.00%
Mount Grant General Hospital	0	0.00%	1	0.00%	2	0.01%
Lyon Health Center	1	0.00%	0	0.00%	3	0.01%
Nye General Hospital	4	0.01%	3	0.01%	1	0.00%
Pahrump Family Medical Center	1	0.00%	0	0.00%	0	0.00%
St. Mary's Medical Center	2,141	6.77%	2,210	6.74%	2,064	6.08%
Washoe Medical Center	3,584	11.33%	3,815	11.63%	4,074	12.00%
William B Ririe Hospital	54	0.17%	53	0.16%	67	0.20%
Miscellaneous Licensed Facilities	0	0.00%	0	0.00%	1	0.00%
Unknown	45	0.14%	58	0.18%	40	0.12%
Total*	31,622	100.00%	32,798	100.00%	33,941	100.00%

* Total includes residents of other states who gave birth in Nevada.

Table 70. Births by County of Residence and Attendant at Birth, Nevada, 2001-2002

County of Residence	Attendant at Birth											
	M.D.		D.O.		Midwife, C.N.M.		Other Midwife		Other/Unknown		Total	
	2001	2002	2001	2002	2001	2002	2001	2002	2001	2002	2001	2002
Carson City	617	617	0	3	0	0	10	6	117	95	744	721
Churchill	333	333	0	1	0	0	1	1	9	5	343	340
Clark	20,740	21,238	384	398	984	1,310	460	496	293	314	22,861	23,756
Douglas	302	365	0	1	0	1	13	7	40	33	355	407
Elko	331	348	137	84	74	67	2	2	94	84	638	585
Esmeralda	2	3	0	0	5	2	0	0	0	0	7	5
Eureka	16	10	0	2	1	0	3	1	0	1	20	14
Humboldt	204	222	0	2	0	1	0	0	1	0	205	225
Lander	68	56	3	5	6	5	0	0	5	2	82	68
Lincoln	13	12	0	0	0	0	2	2	25	26	40	40
Lyon	356	412	0	6	0	0	4	3	31	42	391	463
Mineral	39	36	0	0	0	0	0	0	0	3	39	39
Nye	300	268	8	13	8	12	9	9	7	5	332	307
Pershing	71	63	0	0	0	0	0	0	1	0	72	63
Storey	8	11	0	0	0	0	0	0	0	0	8	11
Washoe	5,005	5,182	31	52	2	4	16	18	37	46	5,091	5,302
White Pine	48	53	2	2	0	0	13	14	6	8	69	77
Nevada Total	28,453	29,229	565	569	1,080	1,402	533	559	666	664	31,297	32,423
Out of State	302	339	3	7	5	7	9	9	6	13	325	375
Total	28,755	29,568	568	576	1,085	1,409	542	568	672	677	31,622	32,798

**Table 71. Births by County of Residence and Attendant at Birth,
Nevada, 2003**

County of Residence	Attendant at Birth					Total
	M.D.	D.O.	Midwife, C.N.M.	Other Midwife	Other/ Unknown	
Carson City	605	2	1	2	111	721
Churchill	319	0	2	2	4	327
Clark	21,664	688	1,633	462	319	24,766
Douglas	369	0	0	9	42	420
Elko	465	4	73	1	98	641
Esmeralda	1	0	1	0	0	2
Eureka	11	0	3	0	2	16
Humboldt	208	0	0	0	1	209
Lander	47	0	4	0	2	53
Lincoln	23	0	1	0	19	43
Lyon	434	7	1	3	54	499
Mineral	40	0	0	0	0	40
Nye	282	10	12	7	6	317
Pershing	46	0	0	0	1	47
Storey	17	0	0	1	1	19
Washoe	5,219	75	28	22	54	5,398
White Pine	70	0	1	1	15	87
Nevada Total	29,820	786	1,760	510	1,458	33,605
Out of State	310	5	4	8	9	336
Total	30,130	791	1,764	518	738	33,941

**Table 72. Births by County of Residence and Method of Delivery
Nevada, 2001-2002**

County of Residence	Method of Delivery														Total	
	Vaginal		Vaginal Birth After Previous C-Section		C-Section		Repeat C-Section		Forceps		Vacuum		Unknown			
	2001	2002	2001	2002	2001	2002	2001	2002	2001	2002	2001	2002	2001	2002	2001	2002
Carson City	557	511	8	3	104	129	60	59	1	0	14	18	0	1	744	721
Churchill	235	244	10	3	52	49	44	43	0	0	2	0	0	1	343	340
Clark	16,478	16,681	378	367	3,535	3,886	2,224	2,508	5	15	36	74	205	225	22,861	23,756
Douglas	264	248	10	6	56	114	17	29	0	0	8	10	0	0	355	407
Elko	466	434	6	5	93	63	72	81	1	1	0	0	0	1	638	585
Esmeralda	6	0	1	0	0	3	0	2	0	0	0	0	0	0	7	5
Eureka	10	12	1	0	3	0	6	2	0	0	0	0	0	0	20	14
Humboldt	166	168	3	4	23	24	9	15	1	0	3	14	0	0	205	225
Lander	69	54	0	1	7	4	6	9	0	0	0	0	0	0	82	68
Lincoln	31	35	1	0	3	3	5	2	0	0	0	0	0	0	40	40
Lyon	299	351	4	3	48	58	31	40	3	0	6	10	0	1	391	463
Mineral	31	28	0	0	5	8	3	3	0	0	0	0	0	0	39	39
Nye	234	210	11	6	47	44	32	42	1	0	2	1	5	4	332	307
Pershing	57	45	0	0	8	8	7	9	0	0	0	1	0	0	72	63
Storey	5	9	0	0	0	1	2	1	0	0	1	0	0	0	8	11
Washoe	3,918	3,886	88	38	620	835	357	458	22	12	81	65	5	8	5,091	5,302
White Pine	43	60	3	0	11	4	10	3	2	8	0	2	0	0	69	77
Nevada Total	22,869	22,976	524	436	4,615	5,233	2,885	3,306	36	36	153	195	215	241	31,297	32,423
Out of State	240	260	2	4	53	61	24	43	2	0	3	2	1	5	325	375
Total	23,109	23,236	526	440	4,668	5,294	2,909	3,349	38	36	156	197	216	246	31,622	32,798

Note: Method of Delivery accounts for the primary method. Multiple methods may have been used in a single delivery.

**Table 73. Births by County of Residence and Method of Delivery
Nevada, 2003**

County of Residence	Method of Delivery							Total
	Vaginal	Vaginal Birth After Previous C-Section	C-Section	Repeat C-Section	Forceps	Vacuum	Unknown	
Carson City	486	1	129	73	0	29	3	721
Churchill	228	3	49	47	0	0	0	327
Clark	16,983	269	4,272	2,837	17	120	268	24,766
Douglas	269	8	104	30	0	9	0	420
Elko	478	8	63	92	0	0	0	641
Esmeralda	1	0	1	0	0	0	0	2
Eureka	11	0	1	4	0	0	0	16
Humboldt	168	1	22	18	0	0	0	209
Lander	38	1	6	7	0	0	1	53
Lincoln	31	1	4	6	0	0	1	43
Lyon	348	3	94	51	0	3	0	499
Mineral	27	0	8	5	0	0	0	40
Nye	205	3	74	30	0	4	1	317
Pershing	37	0	2	8	0	0	0	47
Storey	15	0	3	1	0	0	0	19
Washoe	3,967	38	837	536	4	5	11	5,398
White Pine	53	4	4	9	10	7	0	87
Nevada Total	23,345	340	5,673	3,754	31	177	285	33,605
Out of State	223	4	73	33	0	1	2	336
Total	23,568	344	5,746	3,787	31	178	287	33,941

Note: Method of Delivery accounts for the primary method. Multiple methods may have been used in a single delivery.

The rate of prenatal care in the first trimester increased 1.2% from 74.3% in 2000 to 75.5% in 2001. That rate increased another 1% to 76.4% in 2002 then fell back down to 75.5% in 2003. Among the racial/ethnic groups, Whites had the highest prenatal care rate throughout 2001 to 2003; followed by Asians, Native Americans, Blacks and Hispanics, respectively. However, in 2002, Native Americans and Blacks switched.

The incidence of low birth weight babies in Nevada increased to 7.6% in 2001 from 7.2% in 2000. That rate then dipped to 7.5% in 2002 and then increased to 8.1% in 2003; which is the highest incidence of low birth weight babies in Nevada in almost 10 years. Although the rate of Blacks improved a small amount from 12.9% in 2000 to 12.8% in 2001, the rate experienced an increase to 14.8% in 2002, then decreased to 13.7% in 2003. This racial/ethnic group was still the highest low birth weight rate in Nevada throughout 2001 to 2003.

Nevada's teen birth rate continued the general decreasing trend of the past 10 years for all teen age groups. The birth rate for females ages 15-19 decreased from 1994's 68.7 per 1,000 female age-specific population to 48.4 in 2003.

FERTILITY AND NATALITY

PART 2. MATERNAL AND CHILD HEALTH

**Table 74. Medical Risk Factors by Age of Mother,
Nevada Residents, 2001**

Medical Risk Factors	Age of Mother									Total
	10-14	15-17	18-19	20-24	25-29	30-34	35-39	40-44	45+	
None	23	528	1,363	4,951	5,121	3,788	1,236	213	13	17,236
Hydramnios/Oligogydramnios	4	37	57	215	247	200	96	26	3	885
Hypertension, Pregnancy-Associated	4	32	50	183	210	175	94	21	8	777
Rh Sensitization	1	7	26	78	66	54	24	9	0	265
Diabetes	0	0	5	54	60	67	31	11	1	229
Anemia (Hct.<30/Hgb.<10)	0	8	14	46	42	33	17	2	0	162
Acute or Chronic Lung Disease	0	8	14	33	37	21	14	4	0	131
Uterine Bleeding	1	2	5	35	28	34	21	4	0	130
Previous Preterm Or Small-For-Gestational-Age	0	2	4	31	32	30	13	4	1	117
Genital Herpes	0	2	8	28	20	30	19	1	0	108
Incompetent Cervix	0	0	3	23	29	28	15	7	0	105
Hypertension, Chronic	0	1	4	14	20	25	16	7	0	87
Previous Infant 4,000+ Grams	0	0	1	13	21	18	16	3	0	72
Cardiac Disease	0	2	1	9	11	10	2	0	1	36
Eclampsia	0	4	3	7	10	9	2	1	0	36
Renal Disease	0	0	0	4	2	3	1	1	0	11
Hemoglobinopathy	0	0	1	2	1	3	0	0	0	7
Other/Unknown	35	643	1,006	3,107	3,039	2,545	1,707	452	55	12,589
Total	68	1,276	2,565	8,833	8,996	7,073	3,324	766	82	32,983

Note: This table represents all medical risk factors that may have been associated with a birth, rather than just the primary medical risk factor. Totals are not reflective of total number of births; instead, they represent the total number of occurring medical risk factors.

**Table 75. Medical Risk Factors by Age of Mother,
Nevada Residents, 2002**

Medical Risk Factors	Age of Mother										Total
	10-14	15-17	18-19	20-24	25-29	30-34	35-39	40-44	45+	Unknown	
None	16	550	1,517	5,722	5,781	4,607	1,666	302	9	12	20,182
Hydramnios/Oligogydramnios	1	35	66	217	225	194	97	31	1	2	869
Hypertension, Pregnancy-Associated	3	31	58	183	247	187	100	34	2	0	845
Diabetes	0	0	4	39	78	94	45	9	1	0	270
Anemia (Hct.<30/Hgb.<10)	0	6	23	56	55	40	22	3	0	0	205
Rh Sensitization	0	8	9	51	55	44	15	2	0	0	184
Previous Preterm Or Small-For-Gestational-Age	0	0	7	37	52	47	21	7	0	0	171
Genital Herpes	1	1	7	25	24	43	14	3	2	1	121
Previous Infant 4,000+ Grams	0	0	0	19	35	35	8	1	2	0	100
Hypertension, Chronic	0	1	0	15	13	35	26	2	2	0	94
Acute or Chronic Lung Disease	0	0	8	26	27	23	4	2	0	0	90
Incompetent Cervix	1	1	2	17	22	22	8	0	0	0	73
Cardiac Disease	1	2	3	21	18	16	4	2	2	0	69
Uterine Bleeding	0	0	3	12	23	20	7	2	0	0	67
Eclampsia	0	3	4	8	11	8	7	0	1	0	42
Renal Disease	0	0	1	3	5	2	2	0	0	0	13
Hemoglobinopathy	0	0	1	3	3	4	0	0	0	0	11
Other/Unknown	29	584	841	2,658	2,581	2,067	1,501	404	27	7	10,699
Total	52	1,222	2,554	9,112	9,255	7,488	3,547	804	49	22	34,105

Note: This table represents all medical risk factors that may have been associated with a birth, rather than just the primary medical risk factor. Totals are not reflective of total number of births; instead, they represent the total number of occurring medical risk factors.

Table 76. Medical Risk Factors by Age of Mother, Nevada Residents, 2003

Medical Risk Factors	Age of Mother										Total
	10-14	15-17	18-19	20-24	25-29	30-34	35-39	40-44	45+	Unknown	
None	24	651	1,582	6,006	6,368	4,957	1,874	323	16	13	21,814
Hypertension, Pregnancy-Associated	3	38	40	208	210	183	97	22	6	0	807
Hydramnios/Oligogydramnios	3	25	49	163	204	167	90	22	1	0	724
Diabetes	0	4	11	65	115	137	89	26	3	0	450
Previous Preterm Or Small-For-Gestational-Age	0	1	9	38	52	46	16	3	0	0	165
Anemia (Hct.<30/Hgb.<10)	0	6	11	45	52	30	16	3	0	0	163
Rh Sensitization	1	4	13	41	43	40	14	3	0	0	159
Genital Herpes	0	3	11	32	38	44	19	1	1	0	149
Previous Infant 4,000+ Grams	0	0	1	19	35	34	19	6	0	0	114
Hypertension, Chronic	0	2	1	19	29	21	11	13	0	0	96
Incompetent Cervix	0	2	1	21	12	27	9	1	0	0	73
Cardiac Disease	0	0	5	12	25	19	9	1	0	0	71
Acute or Chronic Lung Disease	0	5	5	16	21	15	3	2	1	0	68
Uterine Bleeding	0	2	3	7	18	22	10	4	0	0	66
Eclampsia	0	1	1	4	8	7	5	0	0	0	26
Renal Disease	0	0	0	3	4	1	2	0	0	0	10
Hemoglobinopathy	0	0	1	2	4	0	1	0	0	0	8
Other/Unknown	41	571	791	2,553	2,447	1,987	1,430	364	34	4	10,222
Total	72	1,315	2,535	9,254	9,685	7,737	3,714	794	62	17	35,185

Note: This table represents all medical risk factors that may have been associated with a birth, rather than just the primary medical risk factor. Totals are not reflective of total number of births; instead, they represent the total number of occurring medical risk factors.

**Table 77. Complications of Labor/Delivery by Age of Mother,
Nevada Residents, 2001**

Complications of Labor/Delivery	Age of Mother									Total
	10-14	15-17	18-19	20-24	25-29	30-34	35-39	40-44	45+	
None	32	653	1,323	4,823	4,750	3,544	1,564	345	38	17,072
Meconium, Moderate/ Heavy	5	83	229	601	609	546	212	50	2	2,337
Fetal Distress	2	69	118	402	447	373	191	56	3	1,661
Breech/ Malpresentation	2	32	78	260	336	320	173	38	3	1,242
Febrile (>100F Or 38C)	0	42	73	213	193	123	39	5	2	690
Dysfunctional Labor	2	30	35	149	167	151	75	17	2	628
Premature Rupture Of Membrane (>12 Hrs)	0	26	53	184	160	114	65	14	2	618
Precipitous Labor (<3 Hrs)	0	10	23	140	176	130	59	12	2	552
Cephalopelvic Disproportion	2	17	42	126	120	121	52	15	1	496
Abruption Placenta	0	8	19	43	46	45	27	6	0	194
Prolonged Labor (>20 Hrs)	1	4	8	25	21	23	10	4	0	96
Other Excessive Bleeding	0	3	2	26	21	24	11	4	1	92
Placenta Previa	0	2	1	14	19	25	21	7	0	89
Cord Prolapse	0	2	3	13	12	19	4	0	0	53
Seizures During Labor	0	2		3	1	2	2	0	0	10
Anesthetic Complications	0	0	0	3	3	1	1	0	0	8
Other/Unknown	21	388	741	2,361	2,438	1,956	935	213	25	9,078
Total	67	1,371	2,748	9,386	9,519	7,517	3,441	786	81	34,916

Note: This table represents all complications that may have been associated with a birth, rather than just the primary complication. Totals are not reflective of total number of births; instead, they represent the total number of occurring complications.

**Table 78. Complications of Labor/Delivery by Age of Mother,
Nevada Residents, 2002**

Complications of Labor/Delivery	Age of Mother										Total
	10-14	15-17	18-19	20-24	25-29	30-34	35-39	40-44	45+	Unknown	
None	25	598	1,338	5,072	5,169	4,036	1,867	383	23	11	18,522
Meconium, Moderate/Heavy	5	102	195	693	637	532	230	37	0	4	2,435
Fetal Distress	1	62	139	505	478	467	223	49	3	1	1,928
Breech/Malpresentation	2	35	67	278	317	334	192	44	2	1	1,272
Dysfunctional Labor	0	21	52	167	184	134	61	21	1	0	641
Precipitous Labor (<3 Hrs)	0	13	25	143	184	151	65	9	0	0	590
Febrile (>100F Or 38C)	2	45	70	171	140	105	36	8	0		577
Premature Rupture Of Membrane (>12 Hrs)	3	26	58	150	136	118	60	10	3	0	564
Cephalopelvic Disproportion	0	14	35	112	92	98	41	12	0	0	404
Abruption Placenta	0	6	10	41	58	41	20	6	2	0	184
Prolonged Labor (>20 Hrs)	1	2	6	27	29	30	10	0	1	0	106
Other Excessive Bleeding	0	2	6	21	28	25	11	5	0	0	98
Placenta Previa	0	1	4	16	21	21	20	2	1	0	86
Cord Prolapse	0	2	3	13	21	13	6	1	0	0	59
Seizures During Labor	0	0	1	3	3	2	1	0	0	0	10
Anesthetic Complications	0	0	0	2	2	2	1	0	0	0	7
Other/Unknown	16	387	720	2,273	2,156	1,663	768	205	8	5	8,201
Total	55	1,316	2,729	9,687	9,655	7,772	3,612	792	44	22	35,684

Note: This table represents all complications that may have been associated with a birth, rather than just the primary complication. Totals are not reflective of total number of births; instead, they represent the total number of occurring complications.

**Table 79. Complications of Labor/Delivery by Age of Mother,
Nevada Residents, 2003**

Complications of Labor/Delivery	Age of Mother										Total
	10-14	15-17	18-19	20-24	25-29	30-34	35-39	40-44	45+	Unknown	
None	37	669	1,324	4,997	5,276	4,163	1,898	375	23	7	18,769
Meconium, Moderate/Heavy	5	102	217	643	673	493	234	53	3	3	2,426
Fetal Distress	2	59	132	485	537	434	206	44	3	4	1,906
Breech/Malpresentation	0	38	67	265	345	321	197	38	4	0	1,275
Precipitous Labor (<3 Hrs)	1	15	34	176	223	163	85	12	0	0	709
Premature Rupture Of Membrane (>12 Hrs)	1	32	56	189	170	157	59	13	1	0	678
Dysfunctional Labor	1	16	54	178	167	135	61	14	1	0	627
Febrile (>100F Or 38C)	4	25	75	145	169	144	40	5	0	0	607
Cephalopelvic Disproportion	0	21	23	90	104	99	46	7	0	0	390
Abruption Placenta	0	7	11	48	56	50	22	5	0	0	199
Prolonged Labor (>20 Hrs)	0	4	11	28	41	26	14	2	0	0	126
Other Excessive Bleeding	0	5	6	24	34	27	4	1	0	0	101
Placenta Previa	0	1	2	14	24	23	14	10	2	0	90
Cord Prolapse	0	2	1	13	19	10	10	1	0	0	56
Seizures During Labor	0	0	1	5	5	6	0	1	0	0	18
Anesthetic Complications	0	1	1	6	2	5	1	0	0	0	16
Other/Unknown	24	413	750	2,542	2,424	1,874	925	226	22	5	9,205
Total	75	1,410	2,765	9,848	10,269	8,130	3,816	807	59	19	37,198

Note: This table represents all complications that may have been associated with a birth, rather than just the primary complication. Totals are not reflective of total number of births; instead, they represent the total number of occurring complications.

Figure 32. Percentage of Mothers Receiving Prenatal Care in the First Trimester, Nevada Residents, 1997-2003

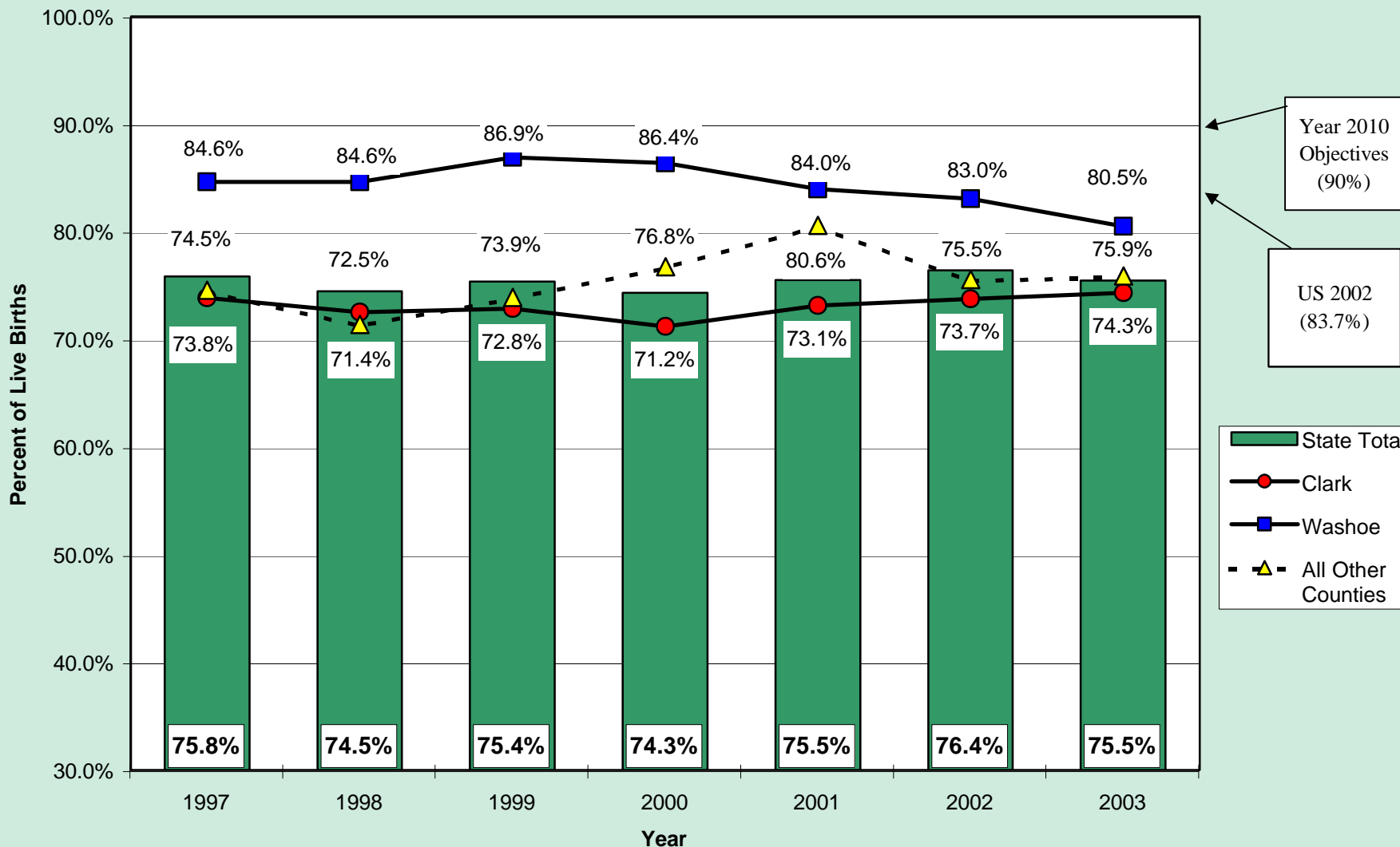

Figure 33. Trimester Prenatal Care Began by County/Region of Residence, Nevada Residents, 2001

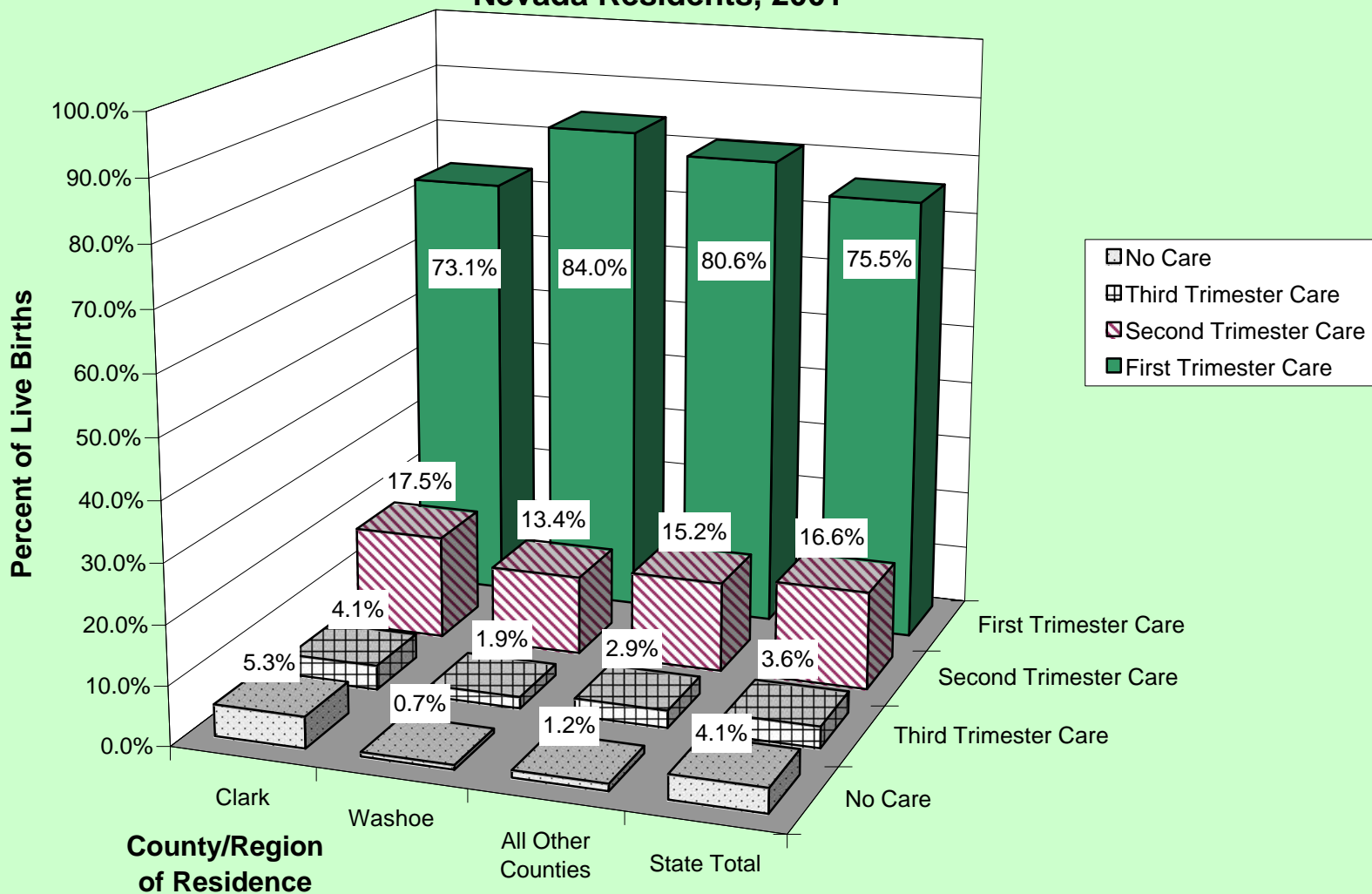

Figure 34. Trimester Prenatal Care Began by County/Region of Residence, Nevada Residents, 2002

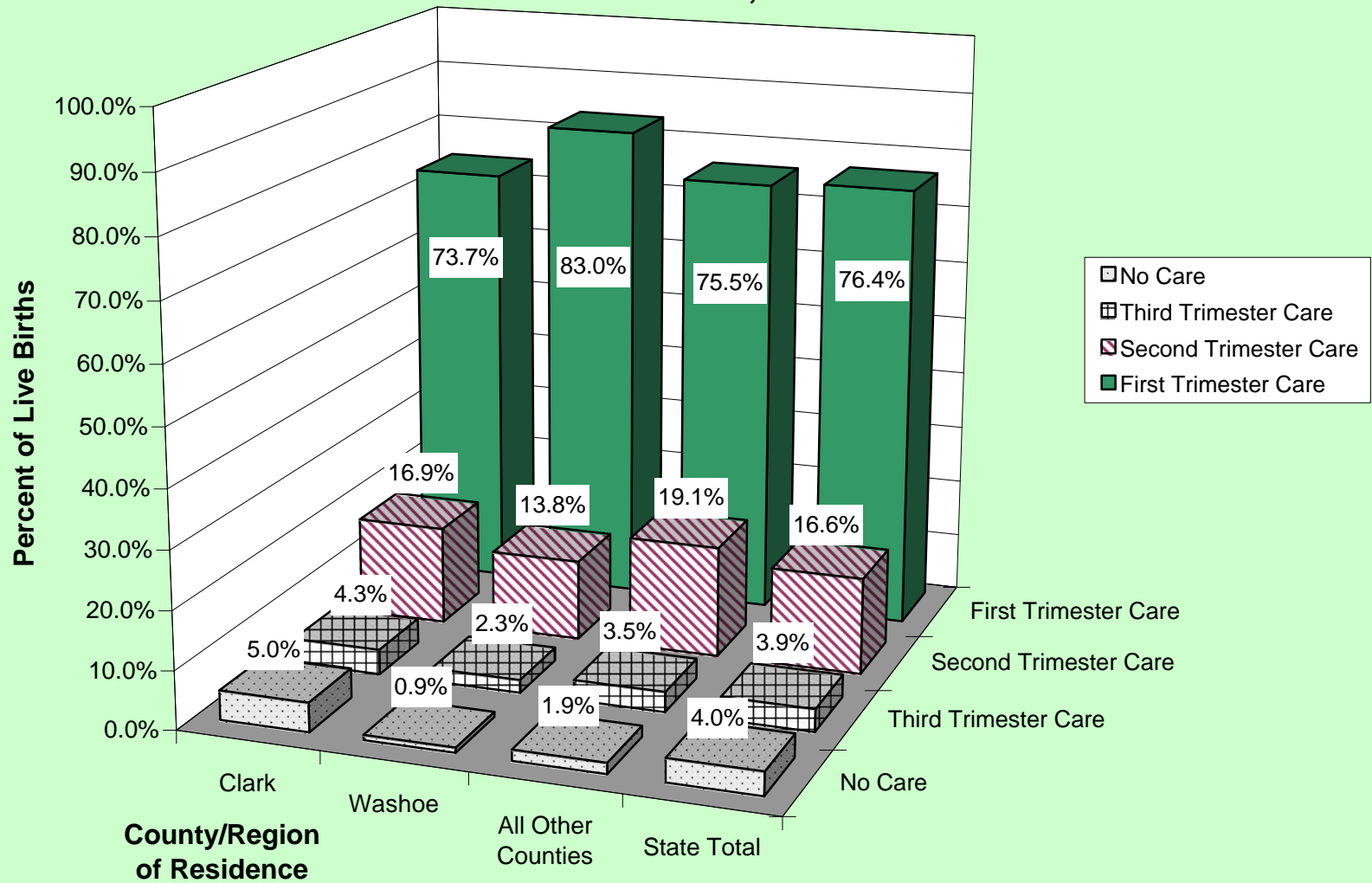

Figure 35. Trimester Prenatal Care Began by County/Region of Residence, Nevada Residents, 2003

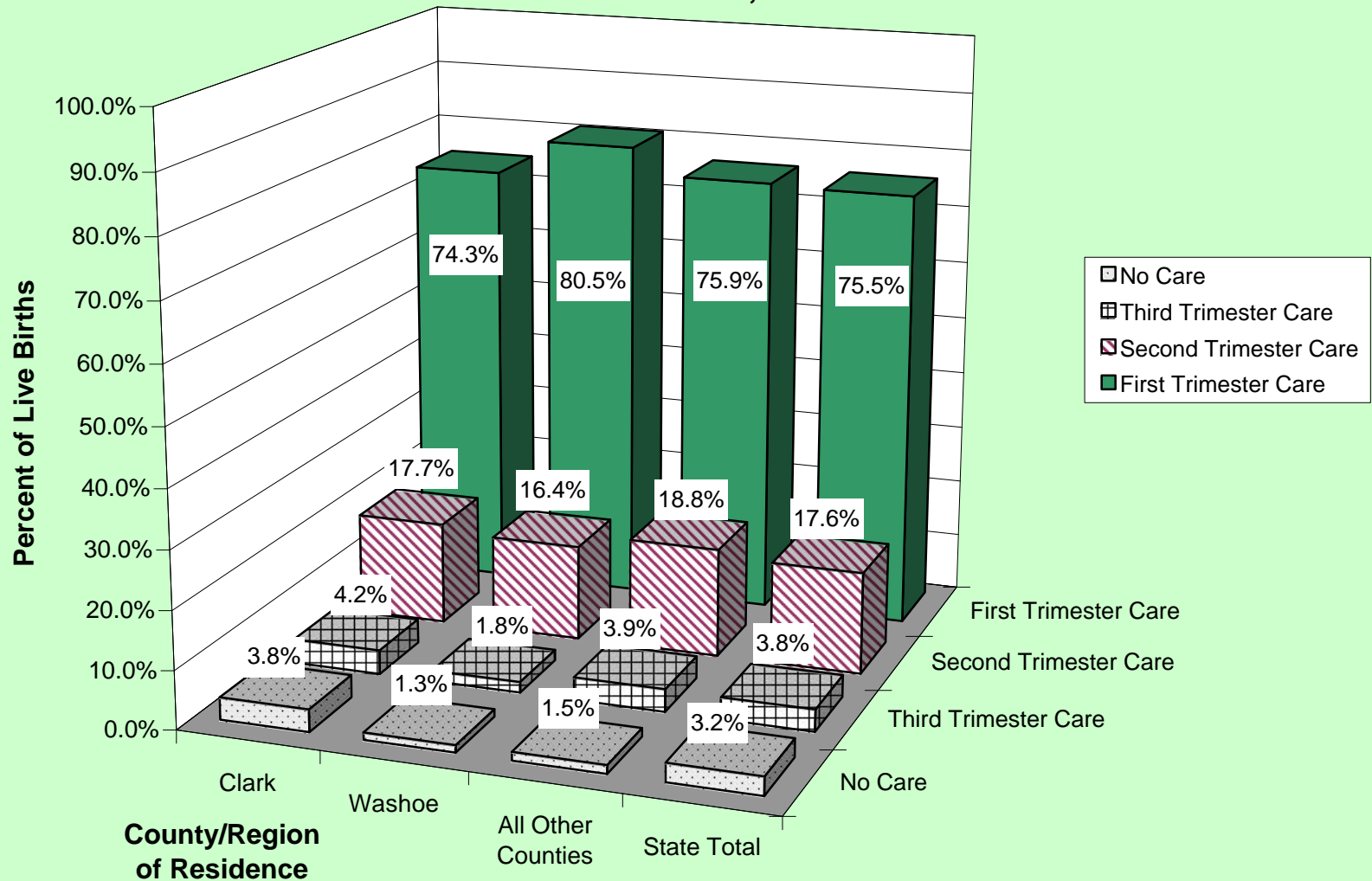

Figure 36. Percentage of Mothers Receiving Prenatal Care in the First Trimester by Race/Ethnicity, Nevada Residents, 2001

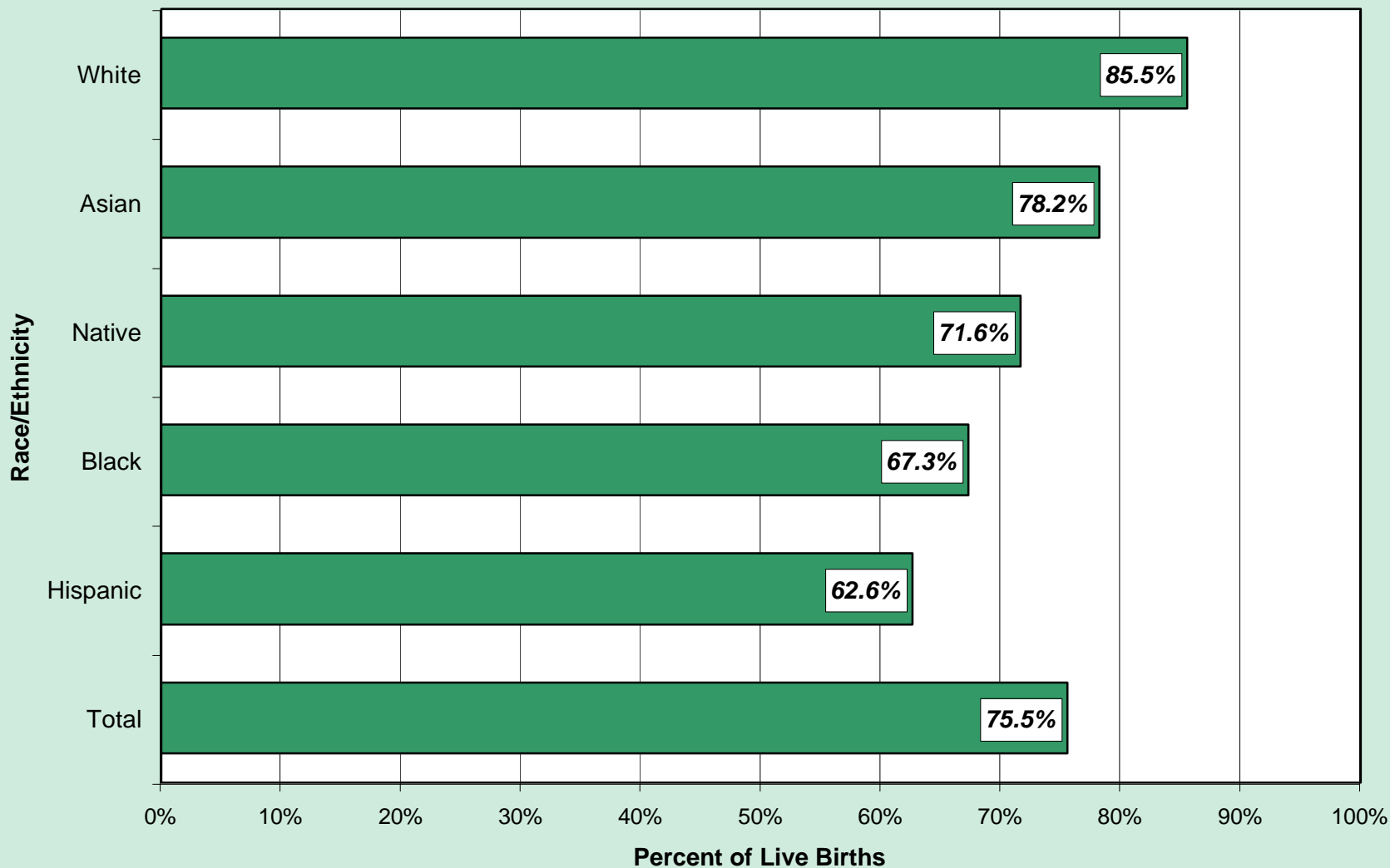

Figure 37. Percentage of Mothers Receiving Prenatal Care in the First Trimester by Race/Ethnicity, Nevada Residents, 2002

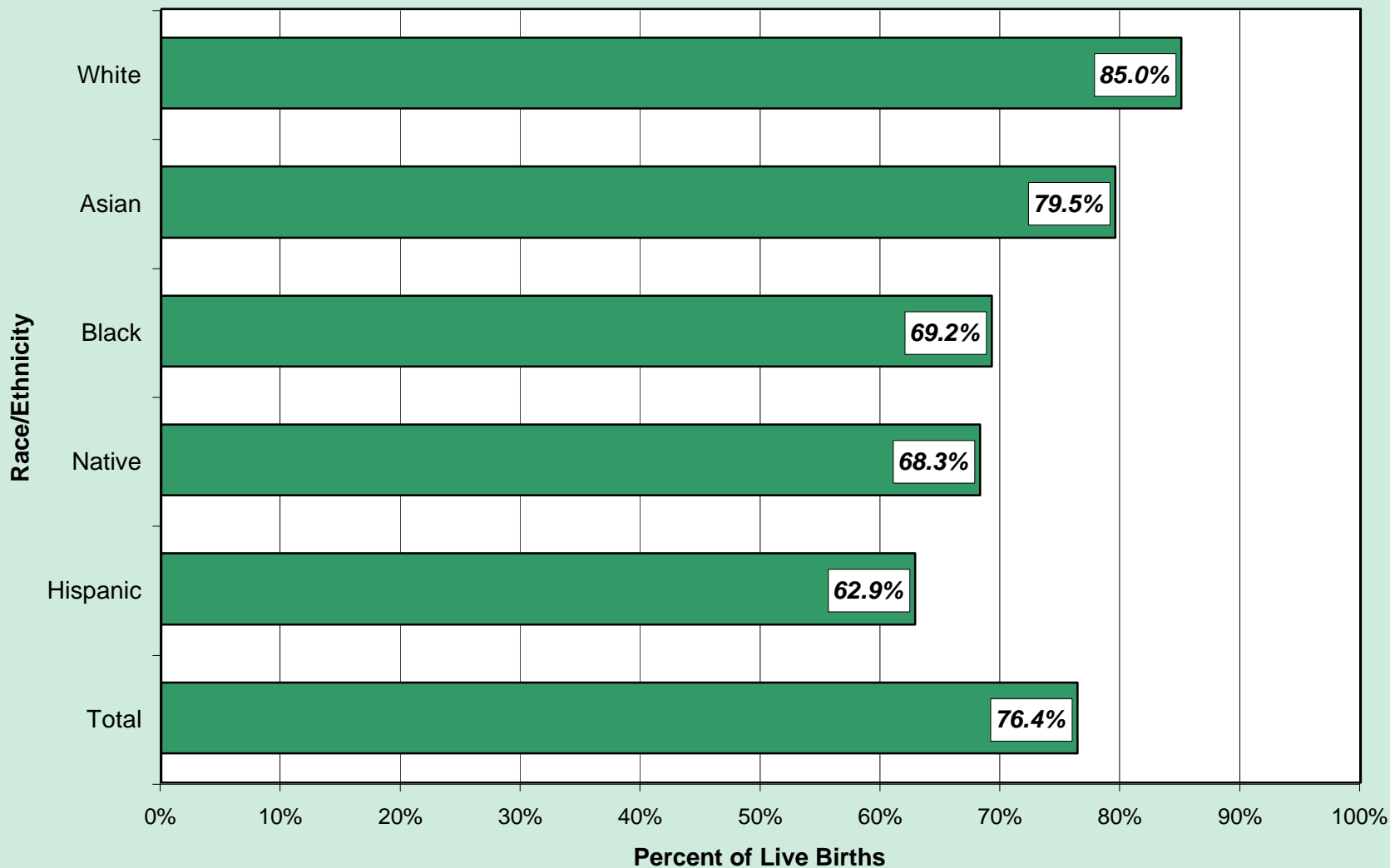

Figure 38. Percentage of Mothers Receiving Prenatal Care in the First Trimester by Race/Ethnicity, Nevada Residents, 2003

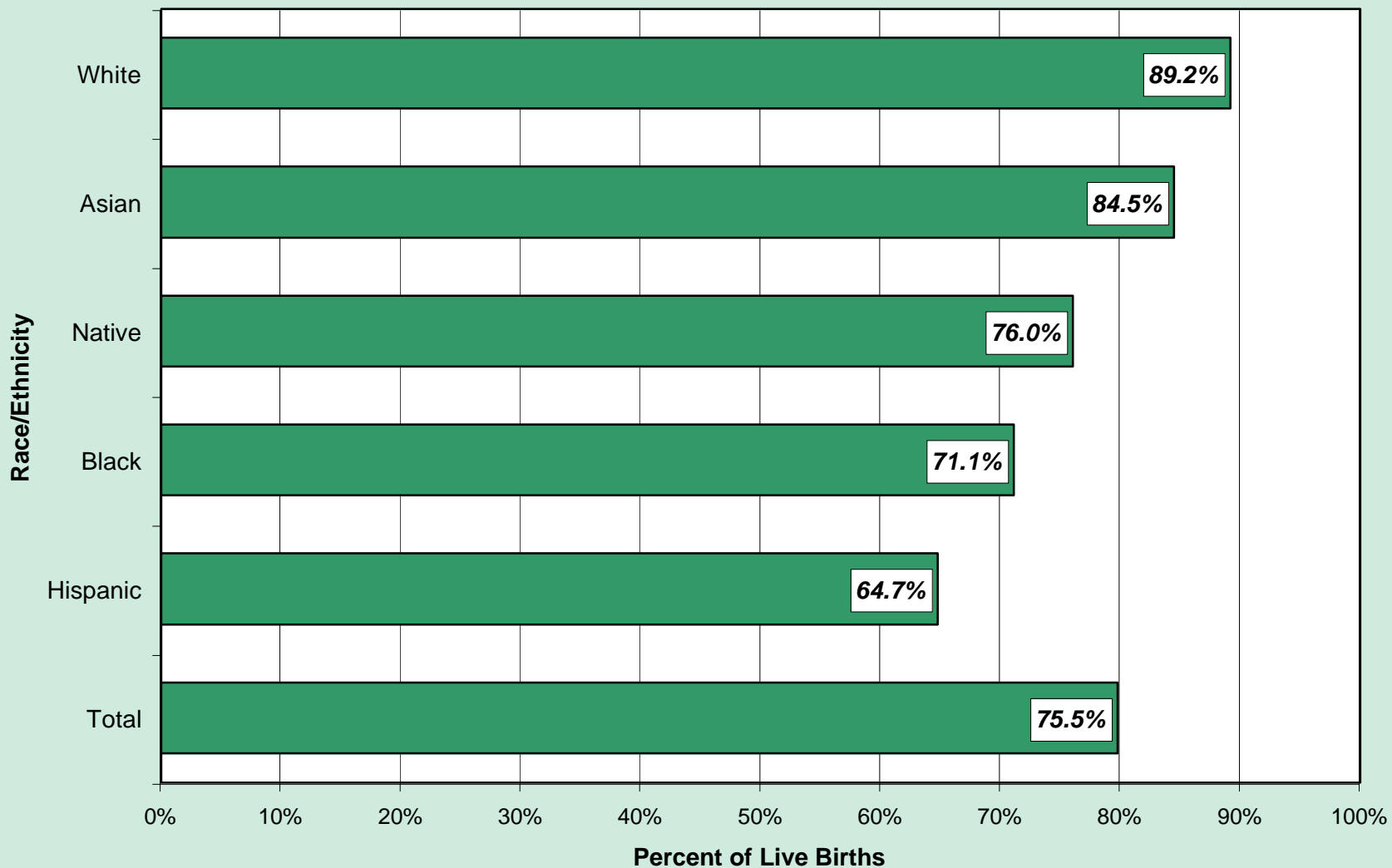

Figure 39. Average Number of Prenatal Care Visits by Age of Mother, Nevada Residents, 2001

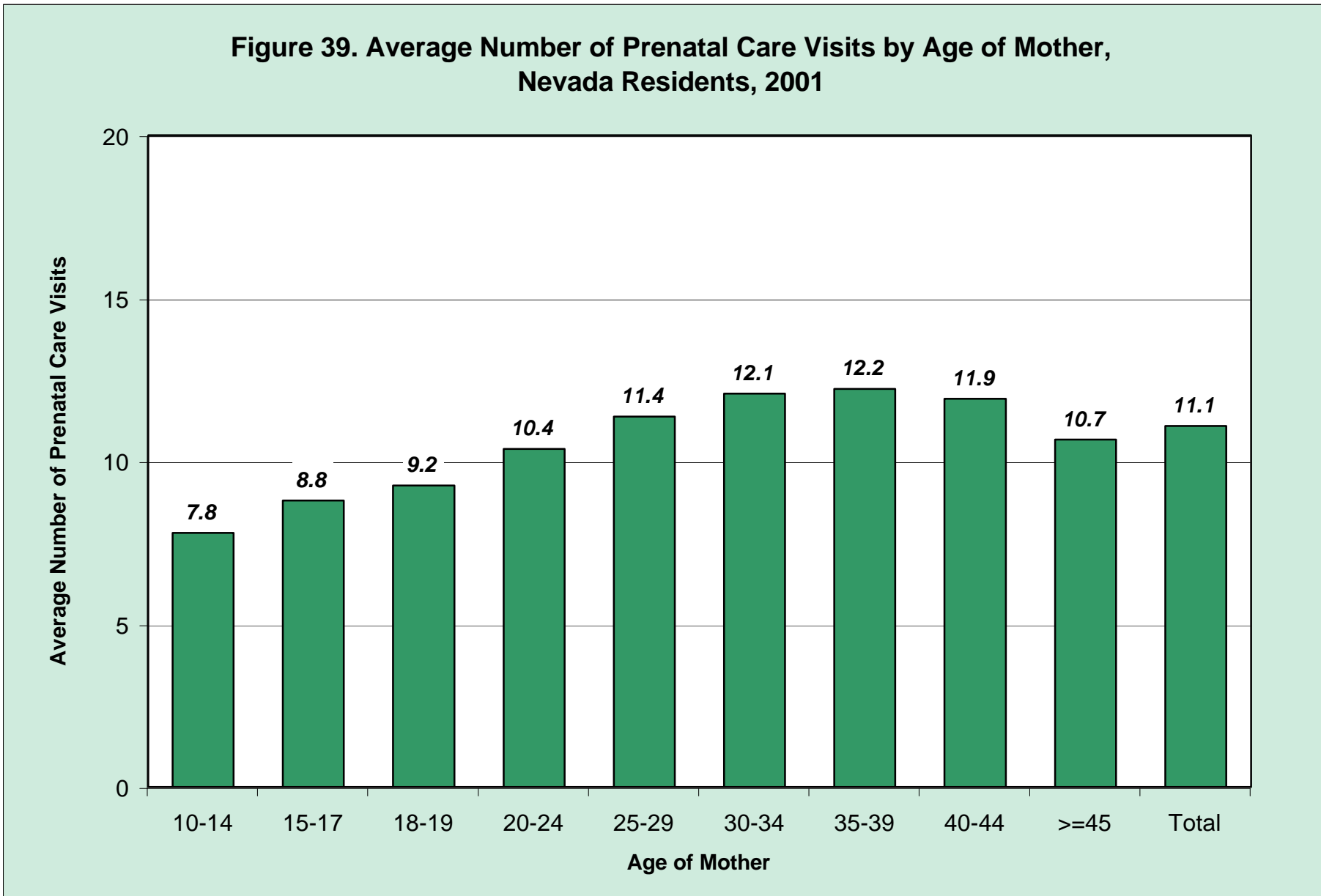

Figure 40. Average Number of Prenatal Care Visits by Age of Mother, Nevada Residents, 2002

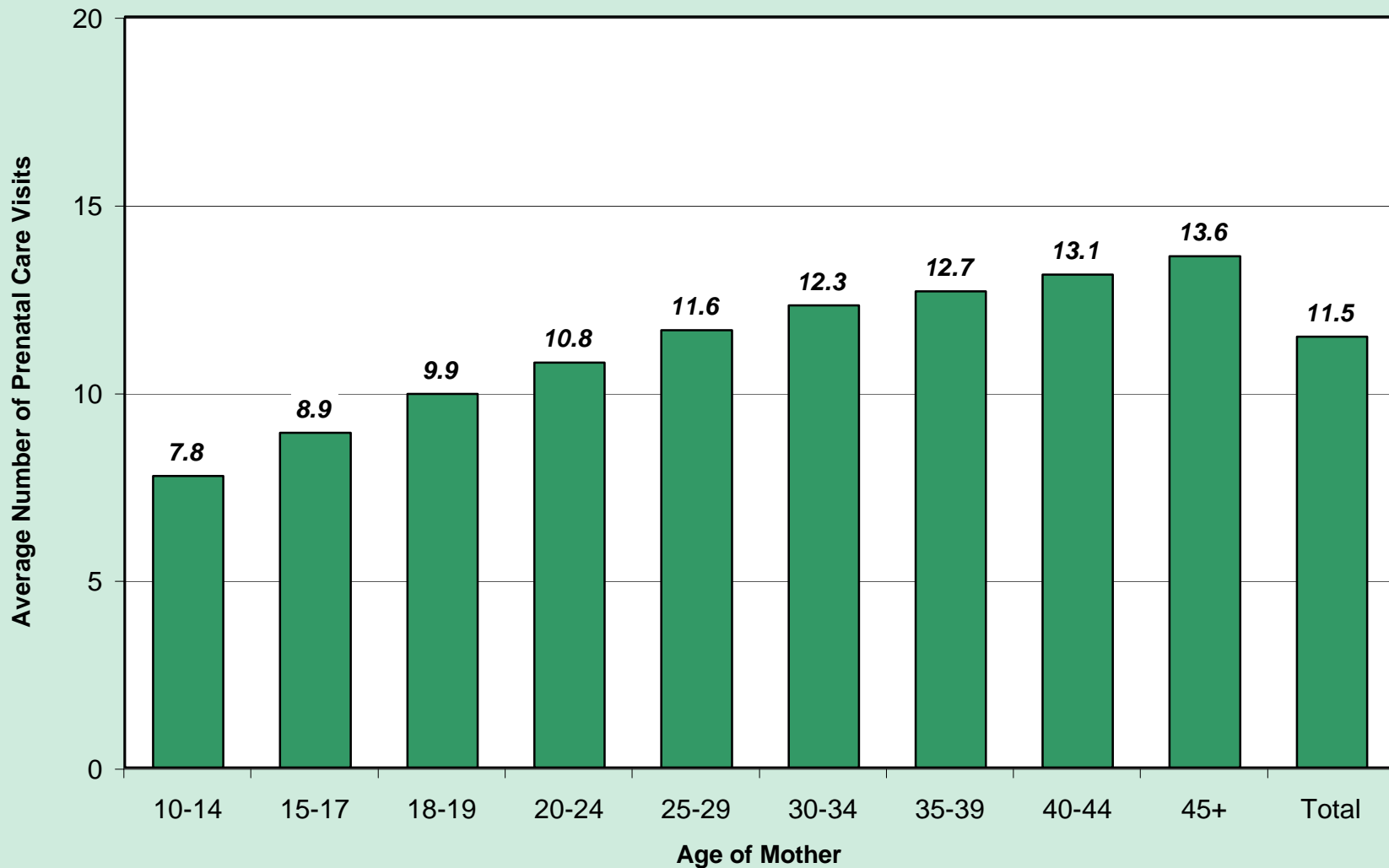

Figure 41. Average Number of Prenatal Care Visits by Age of Mother, Nevada Residents, 2003

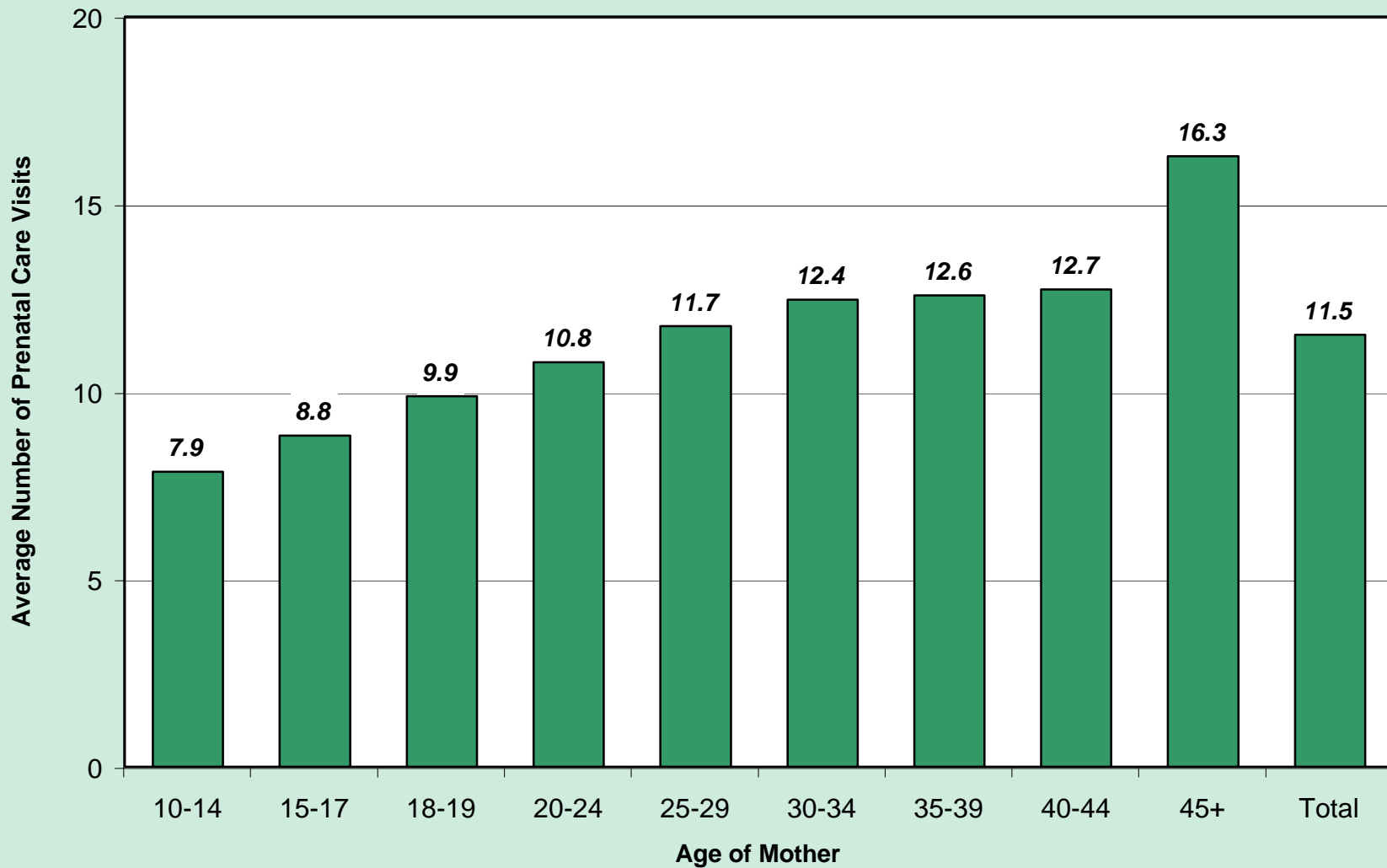

Figure 42. Average Number of Prenatal Care Visits by Race/Ethnicity of Mother, Nevada Residents, 2001

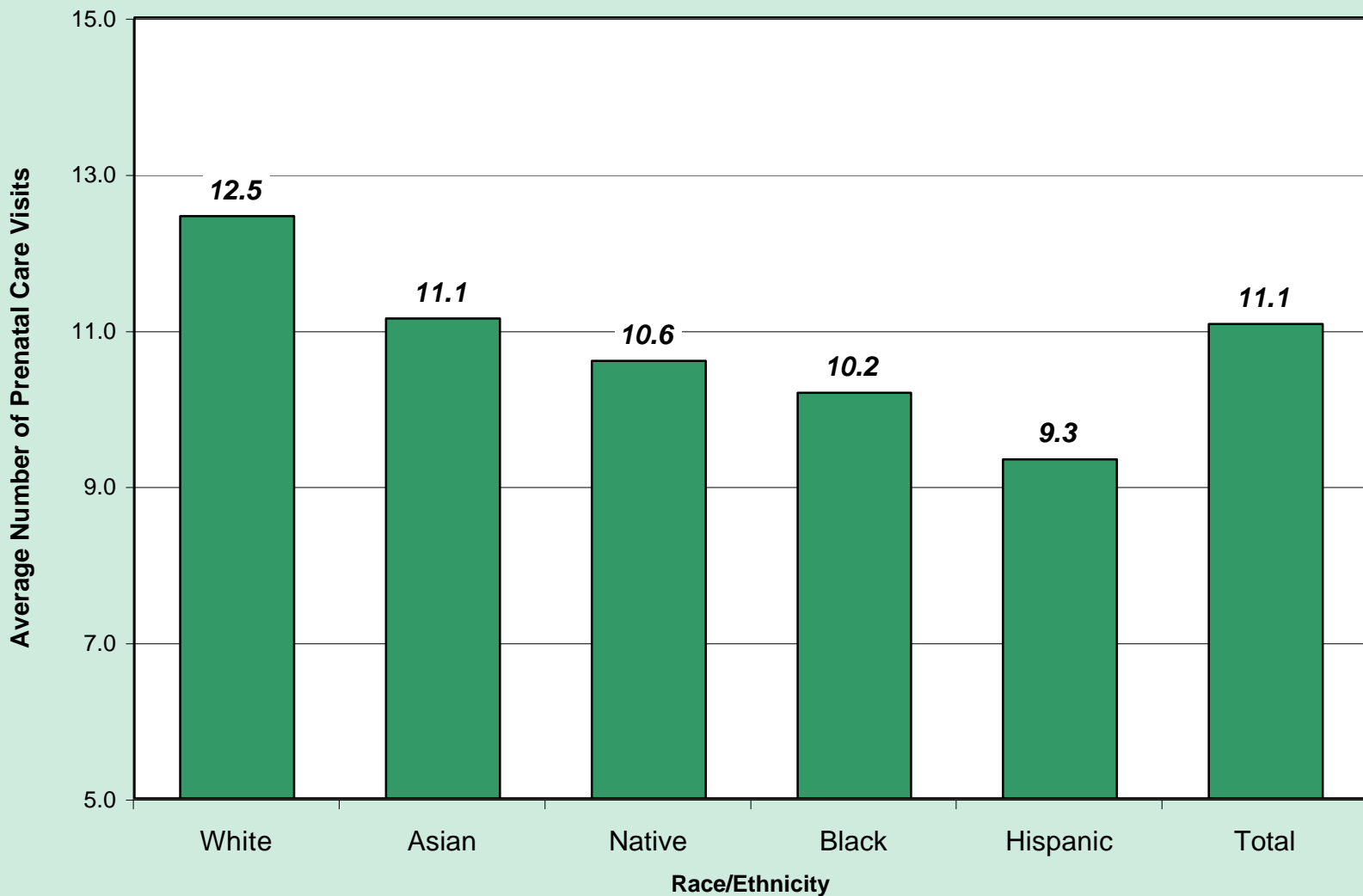

Figure 43. Average Number of Prenatal Care Visits by Race/Ethnicity of Mother, Nevada Residents, 2002

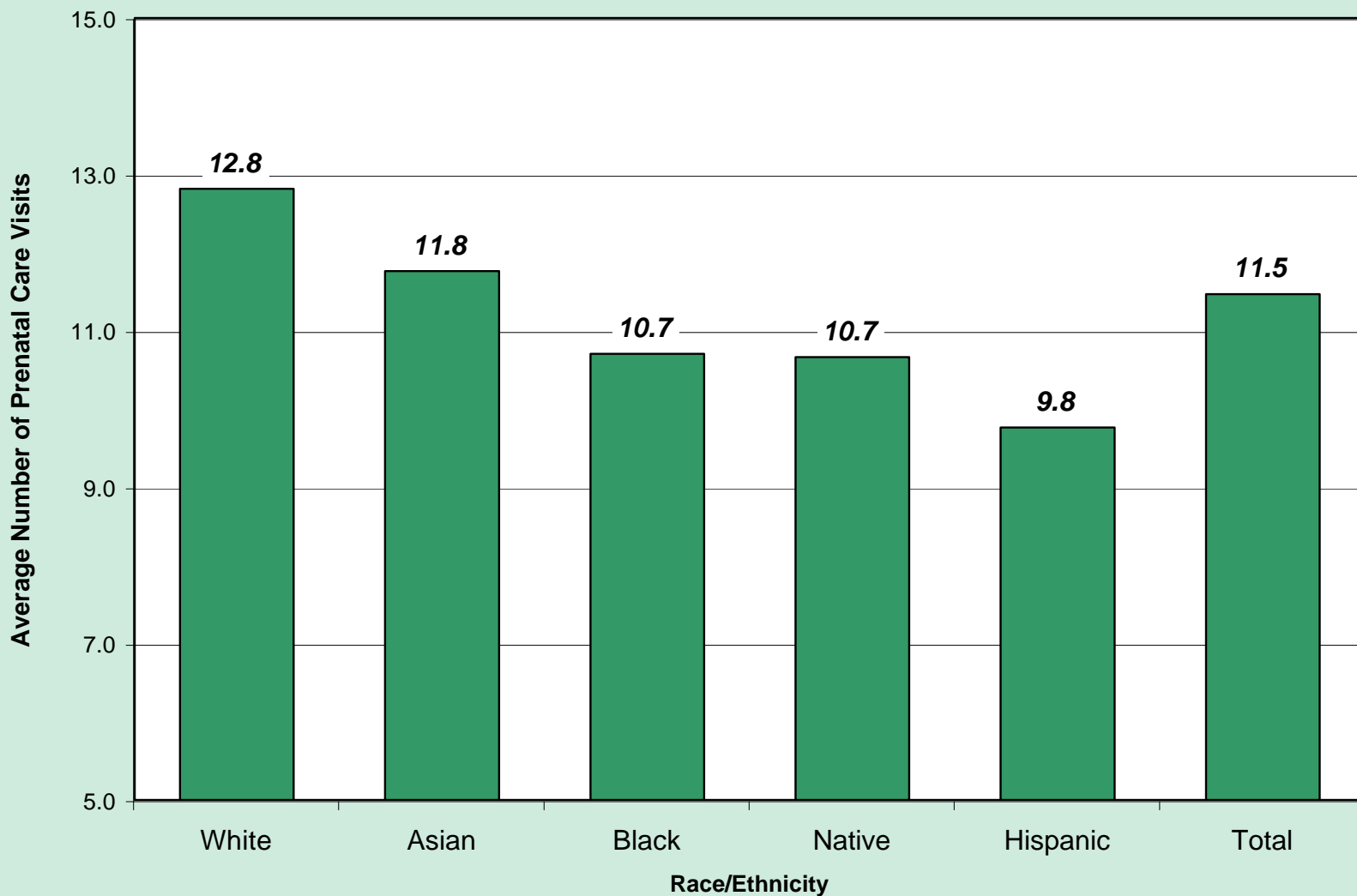

Figure 44. Average Number of Prenatal Care Visits by Race/Ethnicity of Mother, Nevada Residents, 2003

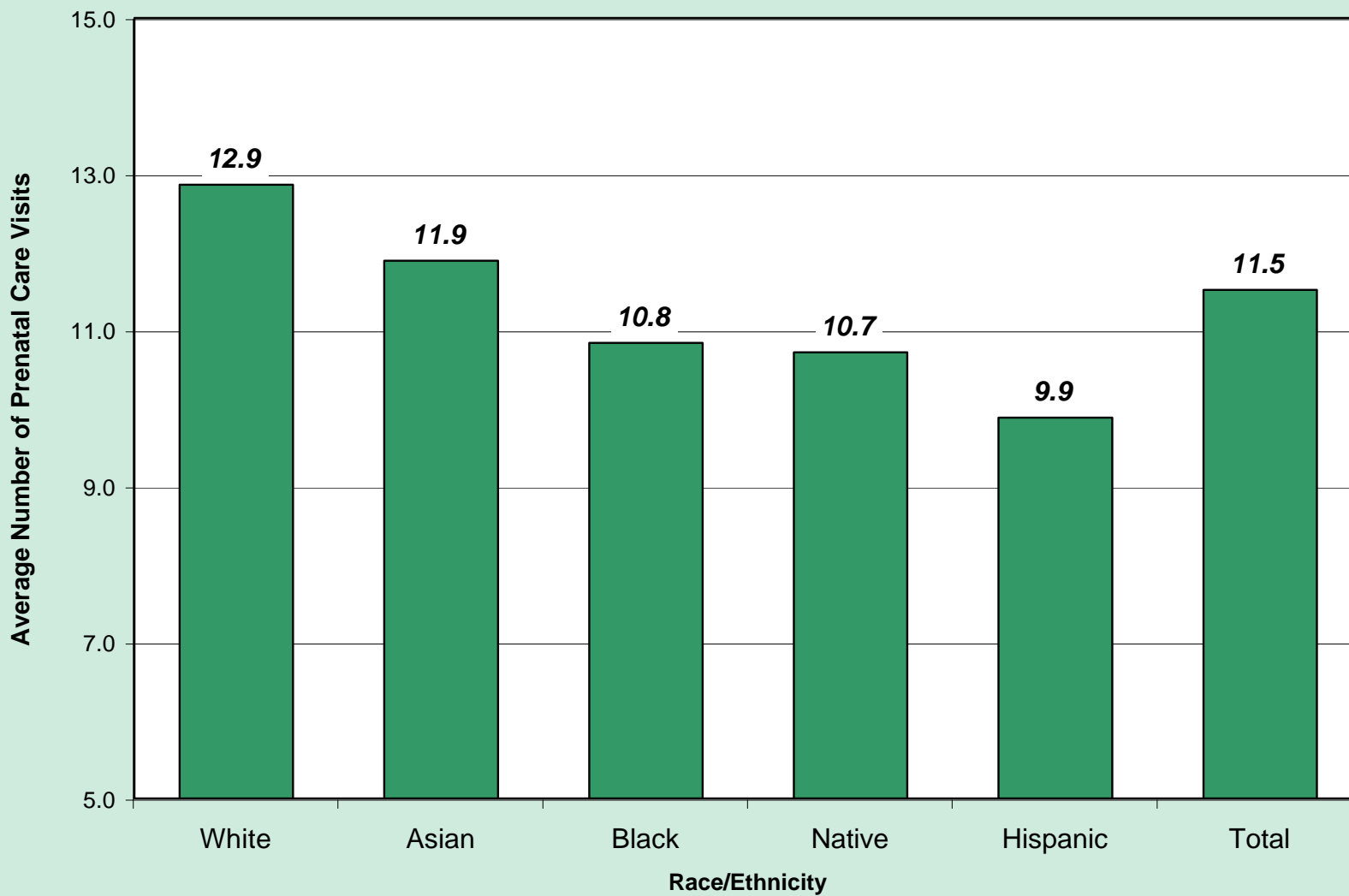

Figure 45. Low Birth Weight (<2,500 g) Percentages, Nevada Residents, 1997-2003

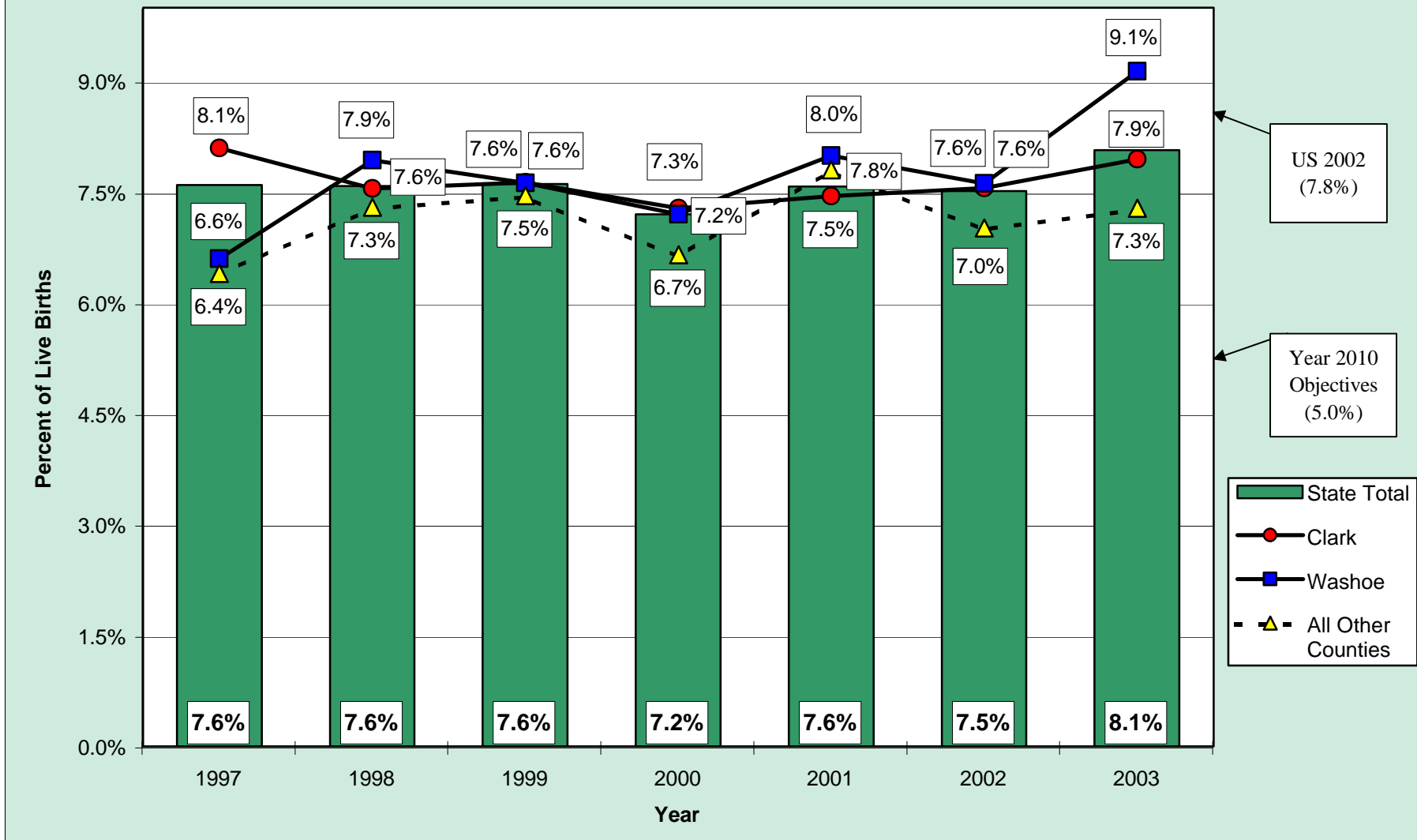

Figure 46. Low Birth weight (<2,500g) Percent by Race/Ethnicity, Nevada Residents, 2001

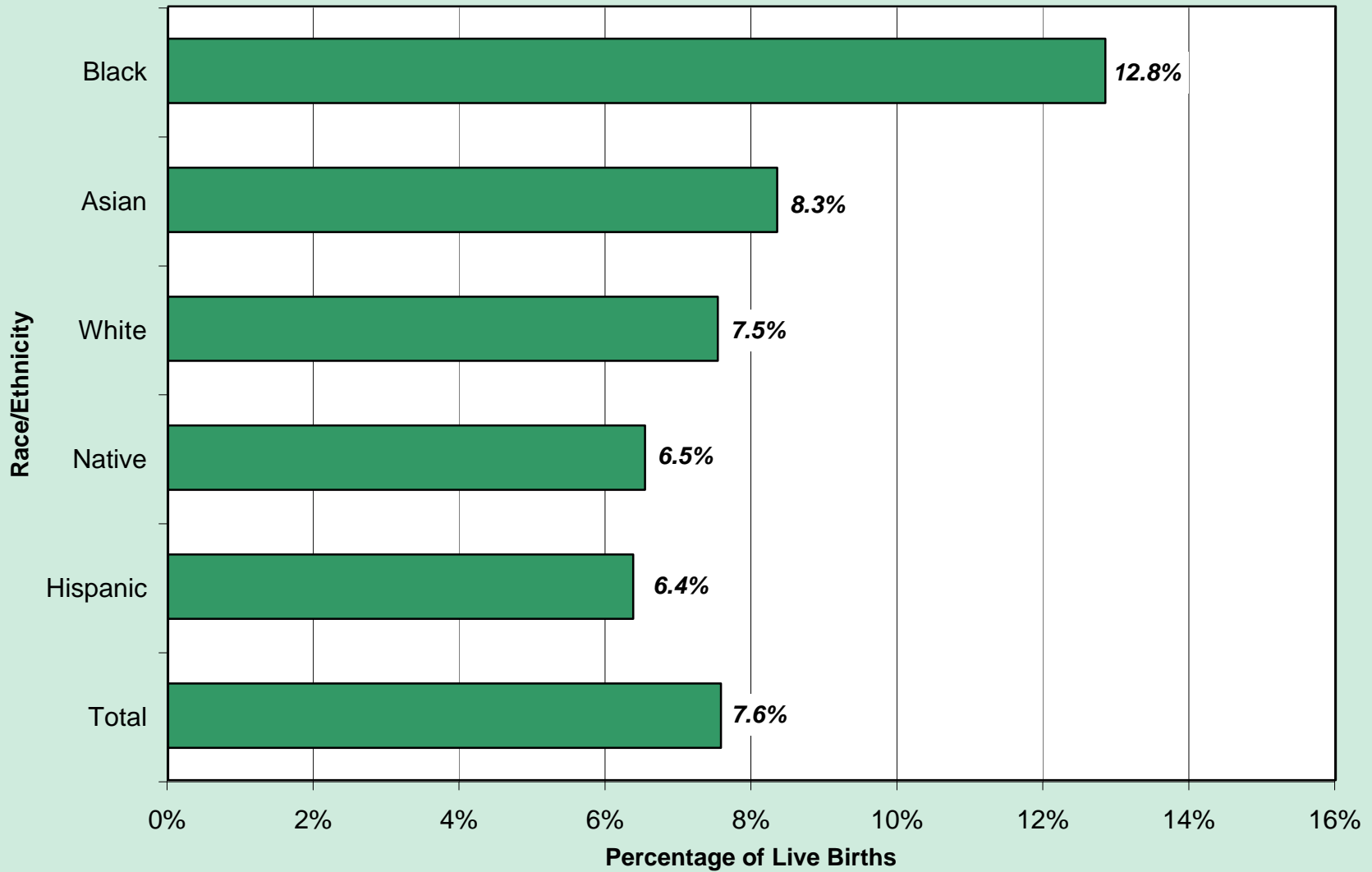

Figure 47. Low Birth weight (<2,500g) Percent by Race/Ethnicity, Nevada Residents, 2002

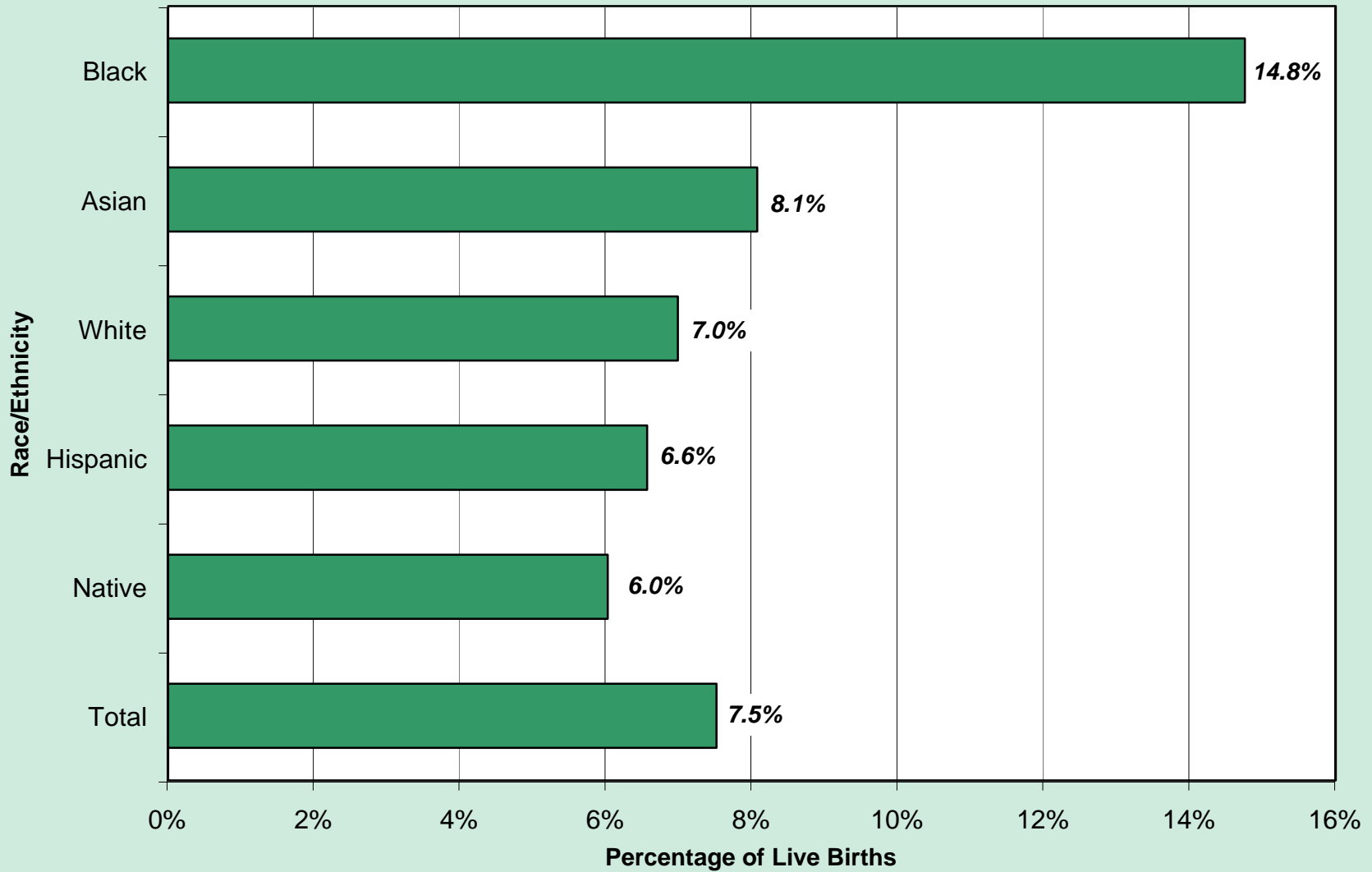
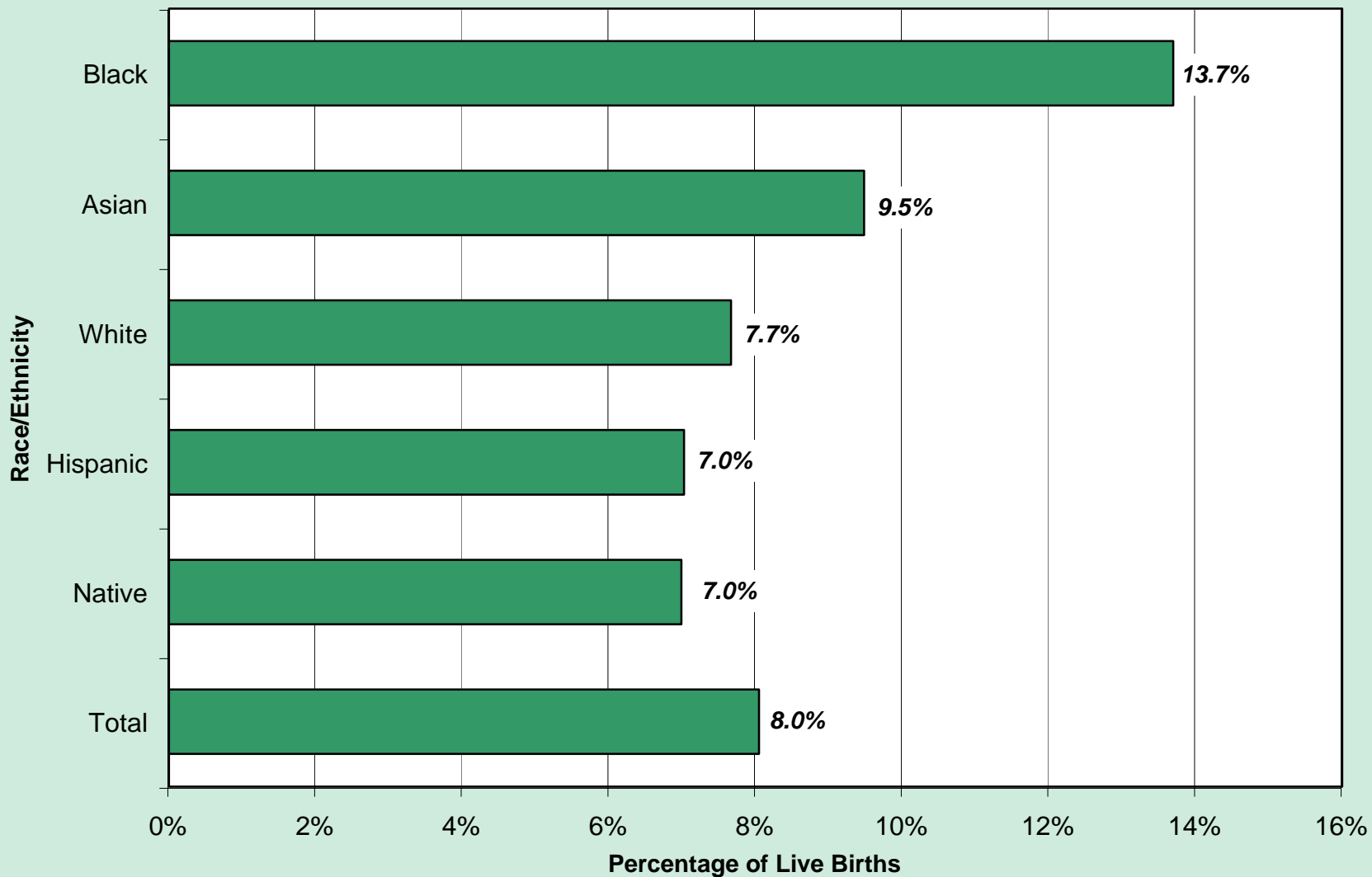

Figure 48. Low Birth weight (<2,500g) Percent by Race/Ethnicity, Nevada Residents, 2003



**Table 80. Prenatal Care in the First Trimester by County of Residence
Nevada, 2001-2003**

County of Residence	First Trimester			Adjusted Number			Percent			Live Births		
	2001	2002	2003	2001	2002	2003	2001	2002	2003	2001	2002	2003
Carson City	606	491	444	631	582	547	84.9	80.8	75.9	744	721	721
Churchill	276	233	231	279	237	240	81.4	69.8	73.3	343	340	327
Clark	15,951	16,519	17,093	16,680	17,519	18,403	73.0	73.7	74.3	22,861	23,756	24,766
Douglas	293	323	334	303	359	361	85.4	88.3	85.9	355	407	420
Elko	443	349	434	517	438	512	81.0	74.9	79.9	638	585	641
Esmeralda	5	4	2	5	4	2	71.4	80.0	100.0	7	5	2
Eureka	19	11	10	20	12	11	100.0	84.6	71.4	20	14	16
Humboldt	132	125	115	133	127	116	65.0	56.3	55.6	205	225	209
Lander	48	46	29	54	51	33	65.8	75.4	61.7	82	68	53
Lincoln	36	27	32	36	30	32	90.0	75.0	74.4	40	40	43
Lyon	319	327	356	327	361	397	83.5	78.0	79.5	391	463	499
Mineral	25	24	29	25	25	29	64.1	64.9	72.5	39	39	40
Nye	235	203	213	245	211	228	73.7	68.8	72.0	332	307	317
Pershing	51	41	25	52	42	26	71.8	66.1	55.6	72	63	47
Storey	7	9	13	7	10	15	87.5	90.0	76.5	8	11	19
Washoe	4,168	4,196	4,087	4,263	4,403	4,345	83.7	83.0	80.5	5,091	5,302	5,398
White Pine	60	60	67	61	62	69	88.2	80.0	79.8	69	77	87
Nevada Total	22,674	22,988	23,514	23,645	24,468	25,362	75.5	76.4	75.5	31,297	32,423	33,605
Out of State	254	282	257	266	306	282	81.9	81.5	84.0	325	375	336
Total	22,928	23,270	23,771	23,911	24,773	25,644	75.6	75.5	75.6	31,622	32,798	33,941

Note: Percentages of those receiving care in the First Trimester have been adjusted for unknown trimesters.

**Table 81. Prenatal Care in the First Trimester by Race/Ethnicity,
Nevada Residents, 2001**

	White	Black	Native	Asian	Hispanic	Other/ Unknown	Total
Births receiving Prenatal Care in the First Trimester	12,670	1,527	279	1,525	6,474	198	22,673
Adjusted for Unknown Trimester	13,073	1,610	286	1,590	6,792	261	23,644
Adjusted for Unknown Race	13,218	1,628	289	1,608	6,868	---	23,644
Total Live Births	15,264	2,389	399	2,031	10,831	383	31,297
Adjusted for Unknown Race/Ethnicity	15,453	2,419	404	2,056	10,965	---	31,297
Percent	85.5%	67.3%	71.6%	78.2%	62.6%	---	75.5%

Note: Rates have been adjusted for unknown trimesters and other/unknown race/ethnicity. Totals may not add up to the sum due to rounding in adjustment process.

Nevada Residents, 2002

	White	Black	Native	Asian	Hispanic	Other/ Unknown	Total
Births receiving Prenatal Care in the First Trimester	12,480	1,600	271	1,755	6,657	225	22,988
Adjusted for Unknown Trimester	13,074	1,744	287	1,865	7,147	299	24,468
Adjusted for Unknown Race	13,236	1,765	290	1,888	7,236	---	24,771
Total Live Births	15,337	2,512	419	2,339	11,340	476	32,423
Adjusted for Unknown Race/Ethnicity	15,566	2,549	425	2,374	11,509	---	32,423
Percent	85.0%	69.2%	68.3%	79.5%	62.9%	---	76.4%

Note: Rates have been adjusted for unknown trimesters and other/unknown race/ethnicity. Totals may not add up to the sum due to rounding in adjustment process.

**Table 82. Prenatal Care in the First Trimester by Race/Ethnicity,
Nevada Residents, 2003**

	White	Black	Native	Asian	Hispanic	Other/ Unknown	Total
Births receiving Prenatal Care in the First Trimester	12,456	1,746	258	1,807	7,069	178	23,514
Adjusted for Unknown Trimester	13,785	1,933	306	2,003	7,853	411	26,391
Adjusted for Unknown Race	14,003	1,963	310	2,035	7,978	---	26,391
Total Live Births	15,541	2,732	404	2,383	12,192	353	33,605
Adjusted for Unknown Race/Ethnicity	15,706	2,761	408	2,408	12,321	---	33,605
Percent	89.2%	71.1%	76.0%	84.5%	64.7%	---	75.5%

Note: Rates have been adjusted for unknown trimesters and other/unknown race/ethnicity. Totals may not add up to the sum due to rounding in adjustment process.

**Table 83. Low Birth Weight Percent by County of Residence
Nevada, 2001-2003**

County of Residence	Very Low Birth Weight (<1,500g)						Low Birth Weight (<2,500g)						Total Births		
	2001		2002		2003		2001		2002		2003		2001	2002	2003
	Number	Percent	Number	Percent	Number	Percent	Number	Percent	Number	Percent	Number	Percent			
Carson City	11	1.5%	10	1.4%	10	1.4%	67	9.0%	60	8.3%	58	8.0%	744	721	721
Churchill	2	0.6%	4	1.2%	1	0.3%	29	8.5%	17	5.0%	14	4.3%	343	340	327
Clark	230	1.0%	291	1.2%	316	1.3%	1,703	7.4%	1,796	7.6%	1,963	7.9%	22,861	23,756	24,766
Douglas	4	1.1%	4	1.0%	3	0.7%	30	8.5%	30	7.4%	34	8.1%	355	407	420
Elko	6	0.9%	3	0.5%	7	1.1%	42	6.6%	44	7.5%	36	5.6%	638	585	641
Esmeralda	0	0.0%	0	0.0%	0	0.0%	0	0.0%	0	0.0%	0	0.0%	7	5	2
Eureka	0	0.0%	1	7.1%	0	0.0%	2	10.0%	1	7.1%	0	0.0%	20	14	16
Humboldt	2	1.0%	2	0.9%	1	0.5%	11	5.4%	11	4.9%	18	8.6%	205	225	209
Lander	1	1.2%	1	1.5%	1	1.9%	4	4.9%	4	5.9%	5	9.4%	82	68	53
Lincoln	0	0.0%	0	0.0%	0	0.0%	4	10.0%	1	2.5%	4	9.3%	40	40	43
Lyon	5	1.3%	2	0.4%	6	1.2%	36	9.2%	21	4.5%	44	8.8%	391	463	499
Mineral	0	0.0%	0	0.0%	0	0.0%	4	10.3%	4	10.3%	3	7.5%	39	39	40
Nye	7	2.1%	4	1.3%	4	1.3%	23	6.9%	30	9.8%	22	6.9%	332	307	317
Pershing	0	0.0%	4	6.3%	1	2.1%	0	0.0%	7	11.1%	5	10.6%	72	63	47
Storey	0	0.0%	1	9.1%	0	0.0%	0	0.0%	1	9.1%	0	0.0%	8	11	19
Washoe	59	1.2%	81	1.5%	82	1.5%	407	8.0%	404	7.6%	493	9.1%	5,091	5,302	5,398
White Pine	1	1.4%	3	3.9%	0	0.0%	9	13.0%	5	6.5%	5	5.7%	69	77	87
Nevada Total	328	1.0%	411	1.3%	432	1.3%	2,371	7.6%	2,436	7.5%	2,704	8.0%	31,297	32,423	33,605
Out of State	20	6.2%	24	6.4%	28	8.3%	72	22.2%	81	21.6%	83	24.7%	325	375	336
Total	348	1.1%	435	1.33%	460	1.4%	2,443	7.7%	2,517	7.7%	2,787	8.2%	31,622	32,798	33,941

Note: The Low Birth Weight category includes those births of Very Low Birth weight.

**Table 84. Low Birth Weight Percent by Race/Ethnicity,
Nevada Residents, 2001**

Birth Weight Category	White	Black	Native	Asian	Hispanic	Other/ Unknown	Total
Very Low Birth Weight (<1,500g)	151	49	4	16	95	13	328
Adjusted Number	157	51	4	17	99	---	328
Percent	1.02%	2.11%	1.03%	0.81%	0.90%	---	1.05%
Low Birth Weight (<2,500g)	1,146	306	26	169	688	36	2,371
Adjusted Number	1,164	311	26	172	699	---	2,371
Percent	7.53%	12.85%	6.54%	8.35%	6.37%	---	7.58%
Live Births	15,264	2,389	399	2,031	10,831	383	31,297
Adjusted Number	15,453	2,419	404	2,056	10,965	---	31,297

Note: The low birth weight category includes those births of very low birth weight. Percentages are adjusted for unknown race/ethnicity.

Nevada Residents, 2002

Birth Weight Category	White	Black	Native	Asian	Hispanic	Other/ Unknown	Total
Very Low Birth Weight (<1,500g)	167	75	4	24	127	14	411
Adjusted Number	173	78	4	25	131	---	411
Percent	1.11%	3.05%	0.97%	1.05%	1.14%	---	1.27%
Low Birth Weight (<2,500g)	1,061	367	25	187	737	59	2,436
Adjusted Number	1,087	376	26	192	755	---	2,436
Percent	6.99%	14.75%	6.02%	8.07%	6.56%	---	7.51%
Live Births	15,337	2,512	419	2,339	11,340	476	32,423
Adjusted Number	15,566	2,549	425	2,374	11,509	---	32,423

Note: The low birth weight category includes those births of very low birth weight. Percentages are adjusted for unknown race/ethnicity.

**Table 85. Low Birth Weight Percent by Race/Ethnicity,
Nevada Residents, 2003**

Birth Weight Category	White	Black	Native	Asian	Hispanic	Other/ Unknown	Total
Very Low Birth Weight (<1,500g)	193	72	5	33	118	11	432
Adjusted Number	198	74	5	34	121	0	432
Percent	1.26%	2.68%	1.26%	1.41%	0.98%	---	1.29%
Low Birth Weight (<2,500g)	1,181	371	28	224	849	51	2,704
Adjusted Number	1,204	378	29	228	865	0	2,704
Percent	7.66%	13.70%	6.99%	9.48%	7.02%	0	8.05%
Live Births	15,541	2,732	404	2,383	12,192	353	33,605
Adjusted Number	15,706	2,761	408	2,408	12,321	0	33,605

Note: The low birth weight category includes those births of very low birth weight. Percentages are adjusted for unknown race/ethnicity.

Table 86. Teen Births by County of Residence, Nevada, 2001

Mother's County of Residence	10-14		15-17		18-19		15-19	
	Births	Rate*	Births	Rate*	Births	Rate*	Births	Rate*
Carson City	1	---	40	38.5	71	108.6	111	65.6
Churchill	0	---	14	23.1	34	93.5	48	49.6
Clark	48	1.0	886	30.4	1,764	88.9	2,650	54.1
Douglas	2	---	9	11.1	23	46.5	32	24.5
Elko	1	---	17	15.2	54	67.1	71	36.9
Esmeralda	0	---	0	---	0	---	0	---
Eureka	0	---	0	---	1	---	1	---
Humboldt	0	---	10	29.2	21	91.8	31	54.2
Lander	0	---	7	44.3	8	95.9	15	62.1
Lincoln	0	---	0	---	3	---	3	---
Lyon	0	---	9	12.1	43	91.8	52	42.9
Mineral	0	---	3	---	5	95.3	8	61.3
Nye	1	---	17	28.5	31	79.7	48	48.7
Pershing	0	---	7	41.8	5	40.9	12	41.4
Storey	0	---	0	---	1	---	1	---
Washoe	10	0.9	190	29.2	378	87.1	568	52.4
White Pine	0	---	5	36.7	7	91.9	12	56.5
Nevada Total	63	0.9	1,214	29.1	2,449	87.2	3,663	52.5
Out of State	0	---	10	---	21	---	31	---
Unknown	0	---	0	---	0	---	0	---
Total	63	---	1,224	---	2,470	---	3,694	---

* Rates are per 1,000 age-specific female population.

Note: Rate not calculated where there were fewer than 5 births.

Table 87. Teen Births by County of Residence, Nevada, 2002

Mother's County of Residence	10-14		15-17		18-19		15-19	
	Births	Rate*	Births	Rate*	Births	Rate*	Births	Rate*
Carson City	1	---	36	34.0	65	93.9	101	57.6
Churchill	0	---	14	24.0	36	96.1	50	52.1
Clark	39	0.7	839	27.3	1,773	84.3	2,612	50.5
Douglas	0	---	10	11.6	25	50.1	35	25.7
Elko	0	---	21	18.6	42	53.3	63	32.9
Esmeralda	0	---	1	---	0	---	1	---
Eureka	0	---	1	---	0	---	1	---
Humboldt	0	---	15	42.6	31	130.8	46	78.1
Lander	0	---	1	---	9	84.0	10	42.3
Lincoln	0	---	1	---	2	---	3	---
Lyon	0	---	17	22.2	40	79.9	57	45.0
Mineral	0	---	4	---	3	---	7	61.9
Nye	0	---	13	20.7	31	76.0	44	42.4
Pershing	0	---	5	31.1	7	57.6	12	42.6
Storey	0	---	0	---	0	---	0	---
Washoe	7	0.6	192	29.3	391	89.1	583	53.3
White Pine	0	---	4	---	9	107.4	13	62.7
Nevada Total	47	0.6	1,174	27.1	2,464	83.7	3,638	50.0
Out of State	0	---	9	---	20	---	29	---
Unknown	0	---	0	---	0	---	0	---
Total	47	---	1,183	---	2,484	---	3,667	---

* Rates are per 1,000 age-specific female population.

Note: Rate not calculated where there were fewer than 5 births.

Table 88. Teen Births by County of Residence, Nevada, 2003

Mother's County of Residence	10-14		15-17		18-19		15-19	
	Births	Rate*	Births	Rate*	Births	Rate*	Births	Rate*
Carson City	0	---	32	30.25	79	112.79	111	63.13
Churchill	0	---	15	25.94	32	75.87	47	47.00
Clark	54	0.99	949	29.89	1,764	81.04	2,713	50.70
Douglas	0	---	4	---	27	53.37	31	21.90
Elko	1	---	29	25.91	56	76.98	85	46.03
Esmeralda	0	---	0	---	0	---	0	---
Eureka	0	---	0	---	1	---	1	---
Humboldt	0	---	14	37.99	27	120.07	41	69.09
Lander	0	---	0	---	11	112.75	11	48.18
Lincoln	0	---	1	---	1	---	2	---
Lyon	0	---	14	17.28	45	87.23	59	44.49
Mineral	0	---	1	---	4	---	5	37.10
Nye	1	---	21	29.44	34	84.03	55	49.20
Pershing	0	---	4	---	6	56.69	10	38.76
Storey	0	---	0	---	2	---	2	---
Washoe	11	0.85	170	22.12	370	69.62	540	41.54
White Pine	0	---	3	---	4	---	7	27.70
Nevada Total	67	0.86	1,257	27.48	2,463	79.32	3,720	48.44
Out of State	0	---	8	---	13	---	21	---
Unknown	0	---	0	---	0	---	0	---
Total	67	---	1,265	---	2,476	---	3,741	---

* Rates are per 1,000 age-specific female population.

Note: Rate not calculated where there were fewer than 5 births.

Figure 49. Teen Pregnancy (10-14 yrs) Rate by County/Region of Residence, Nevada Residents, 1998-2003

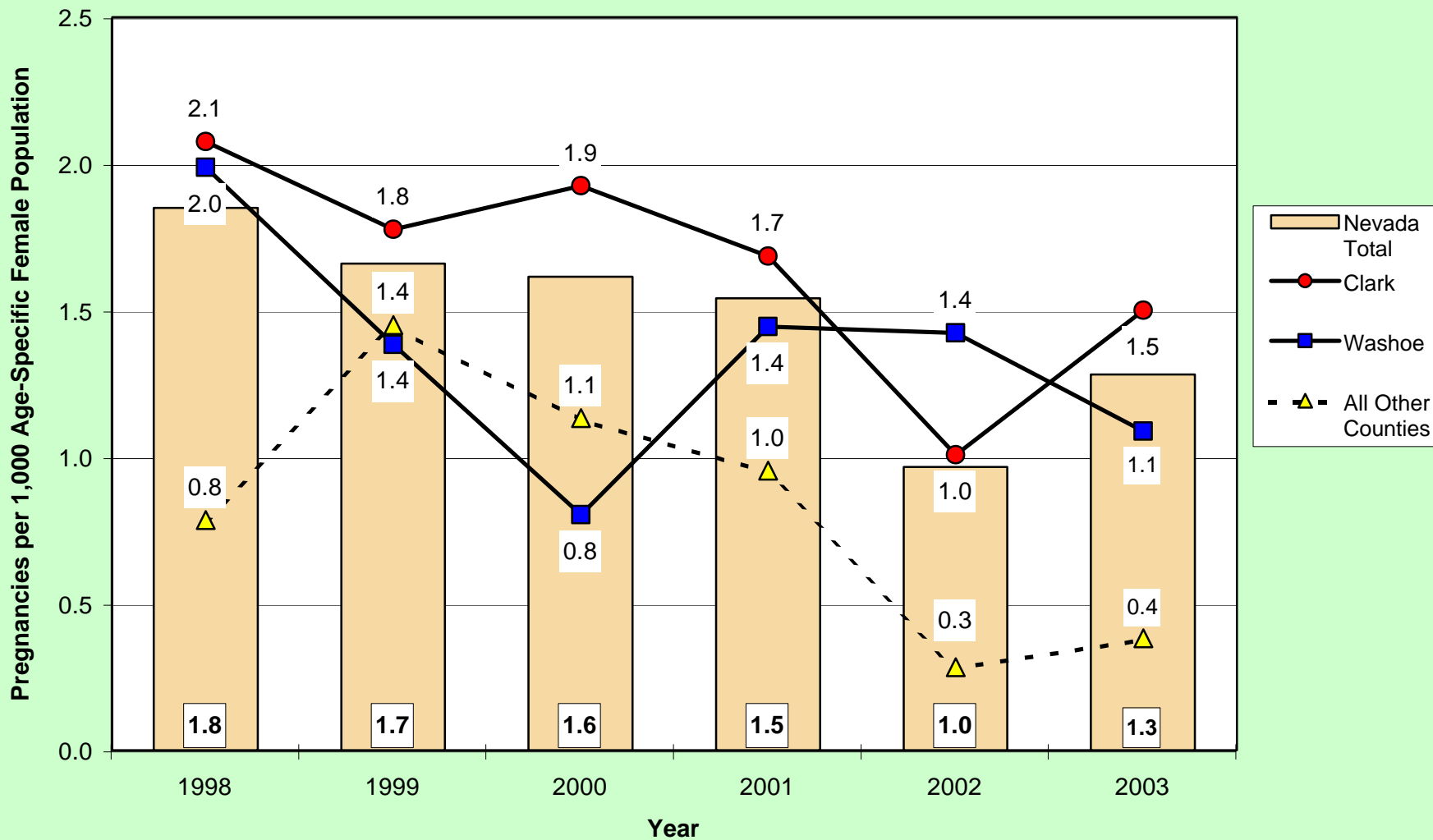

Figure 50. Teen Pregnancy (15-17 yrs) Rate by County/Region of Residence, Nevada Residents, 1998-2003

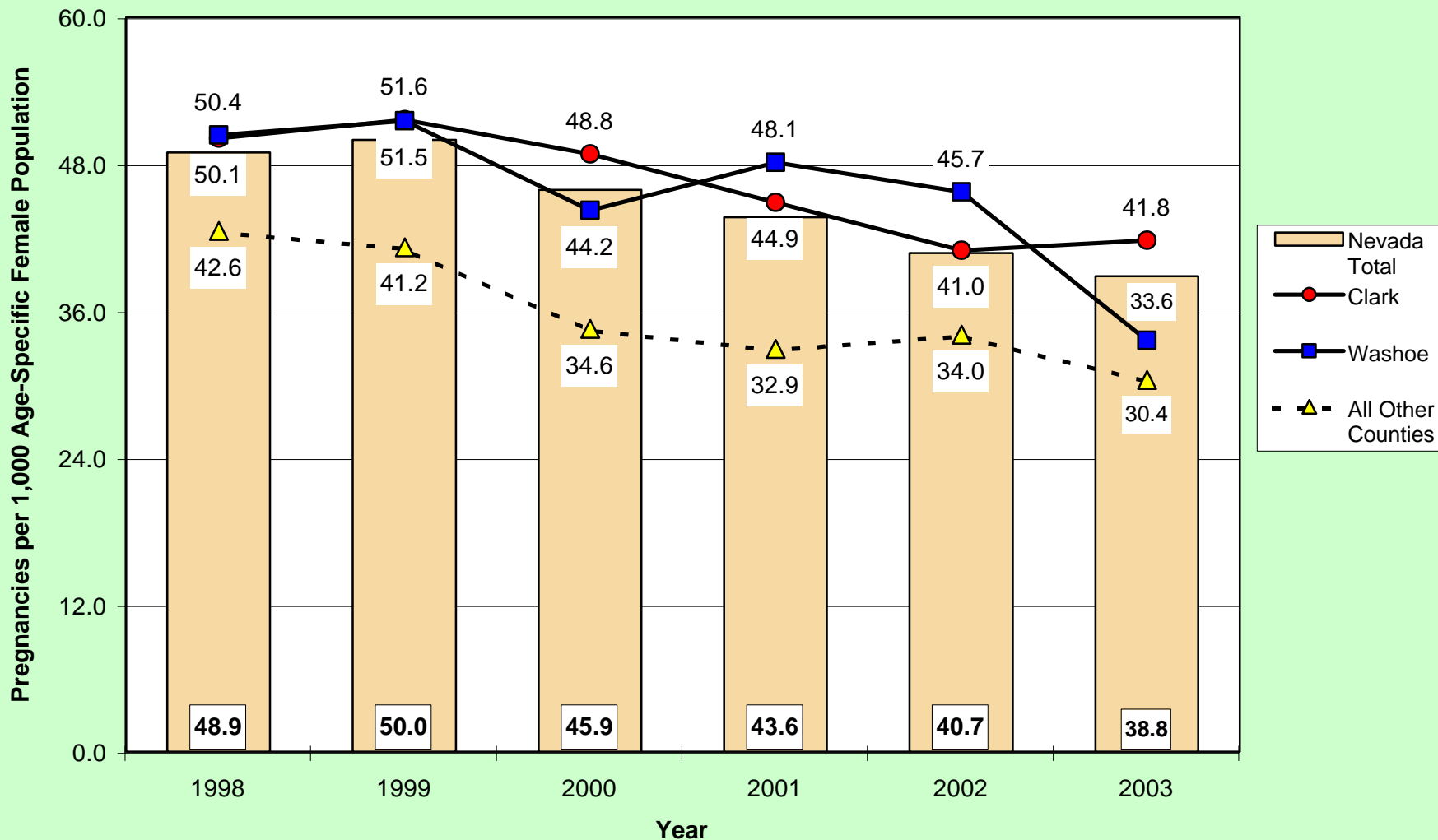

Figure 51. Teen Pregnancy (18-19 yrs) Rate by County/Region of Residence, Nevada Residents, 1998-2003

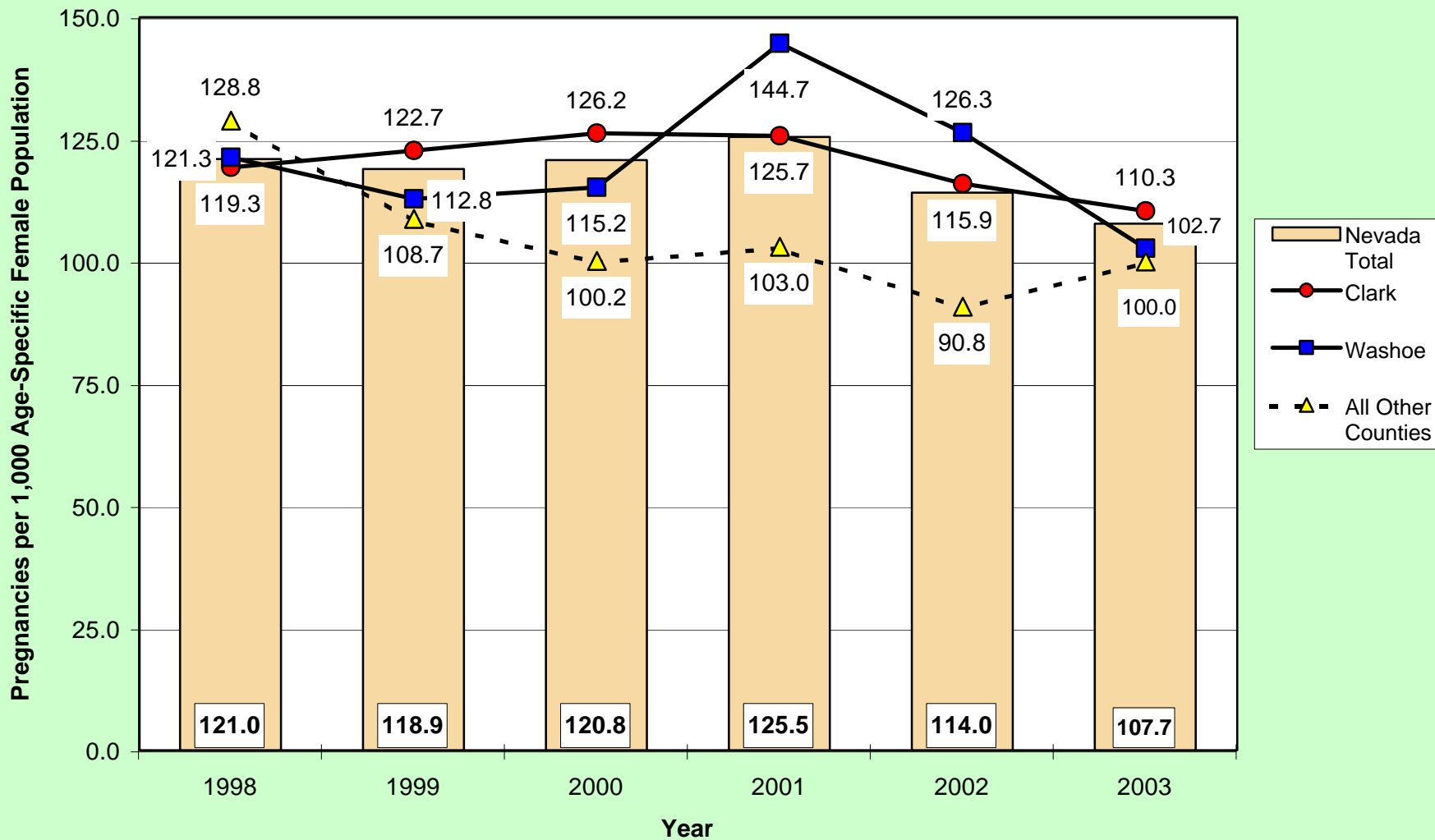

Figure 52. Teen Pregnancy (15-19 yrs) Rate by County/Region of Residence, Nevada Residents, 1998-2003

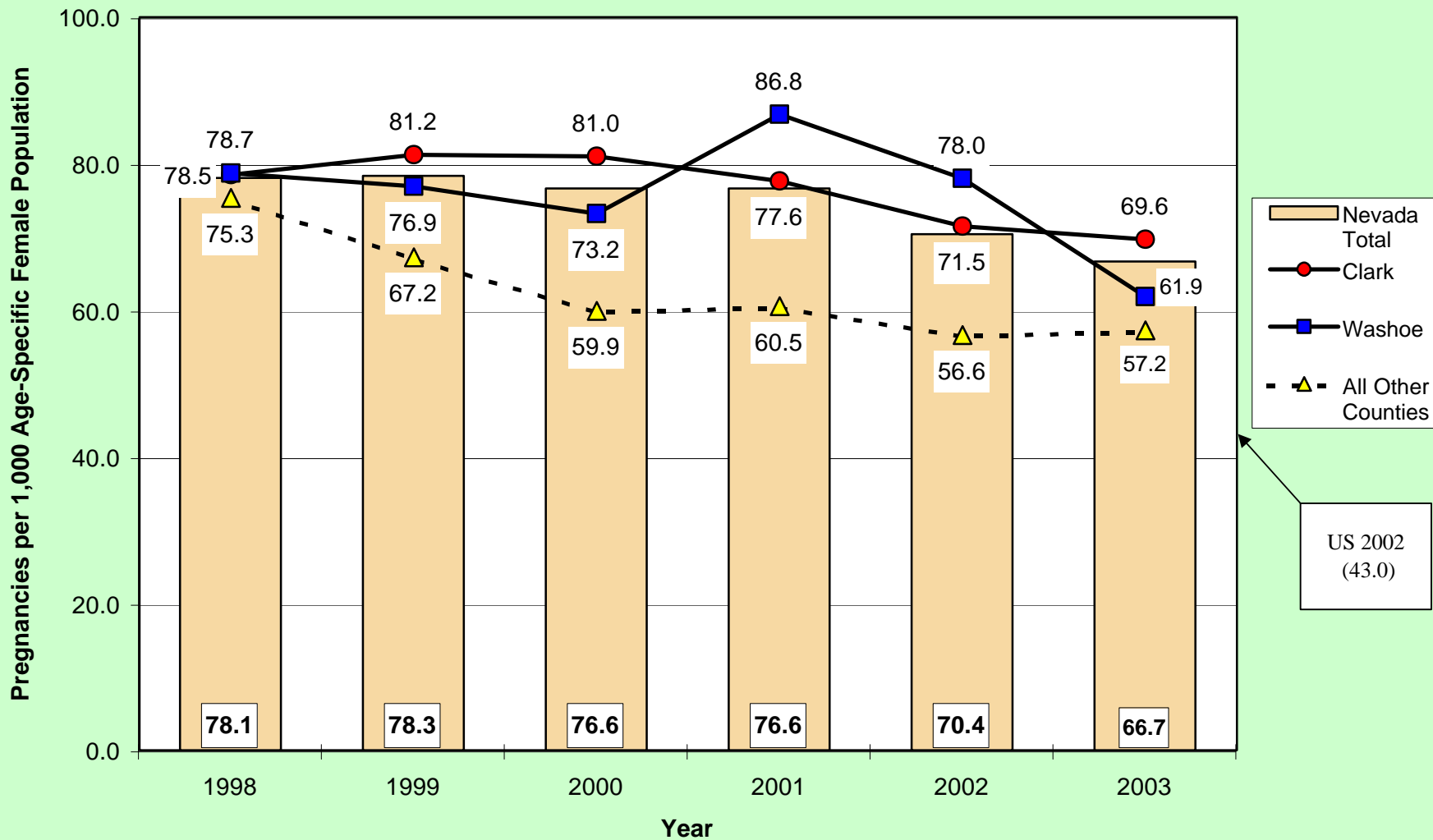

Figure 53. Teen Pregnancy (10-14 yrs) Rate by Race/Ethnicity, Nevada Residents, 1998-2003

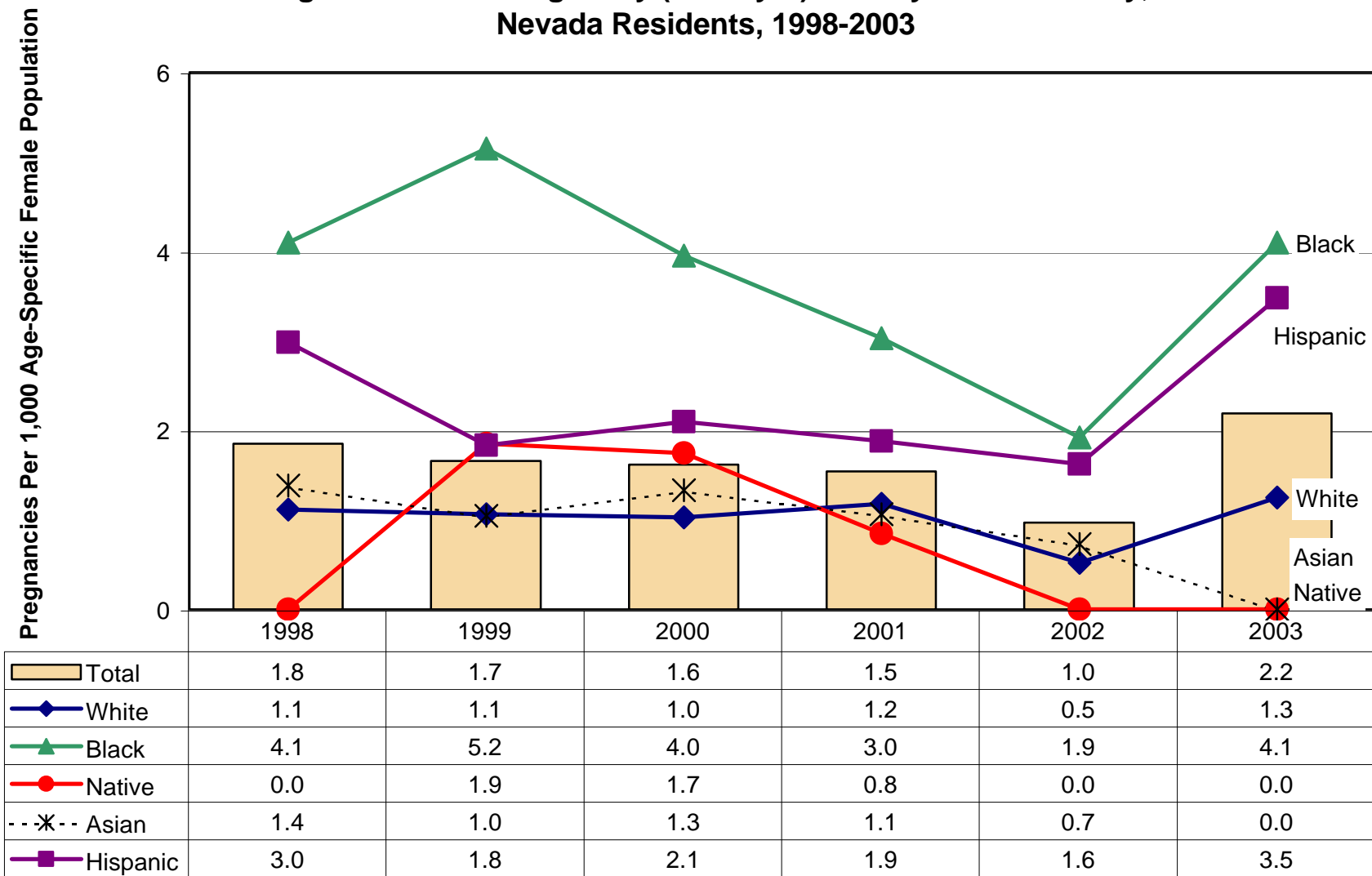

Figure 54. Teen Pregnancy (15-17 yrs) Rate by Race/Ethnicity, Nevada Residents, 1998-2003

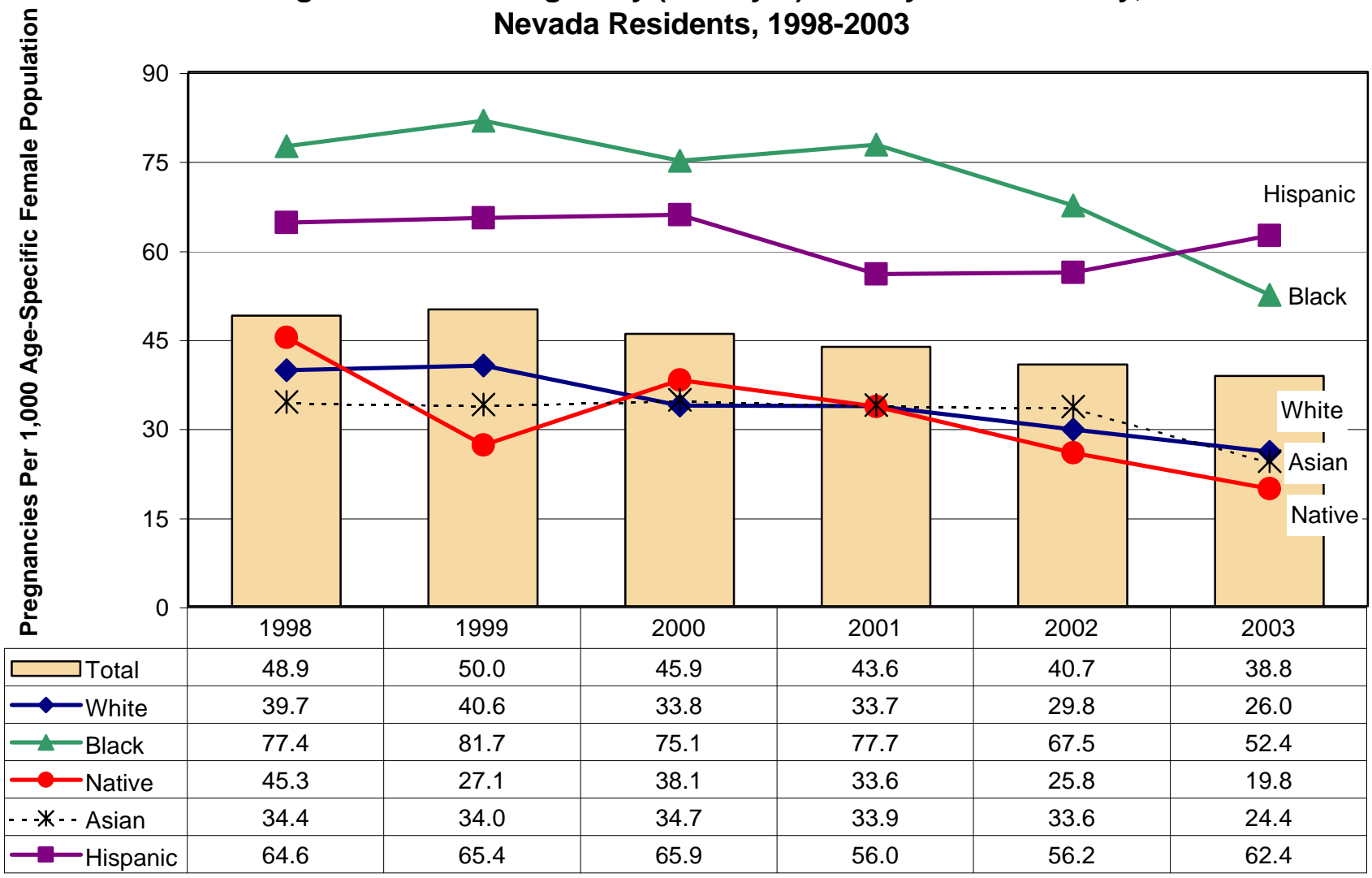

Figure 55. Teen Pregnancy (18-19 yrs) Rate by Race/Ethnicity, Nevada Residents, 1998-2003

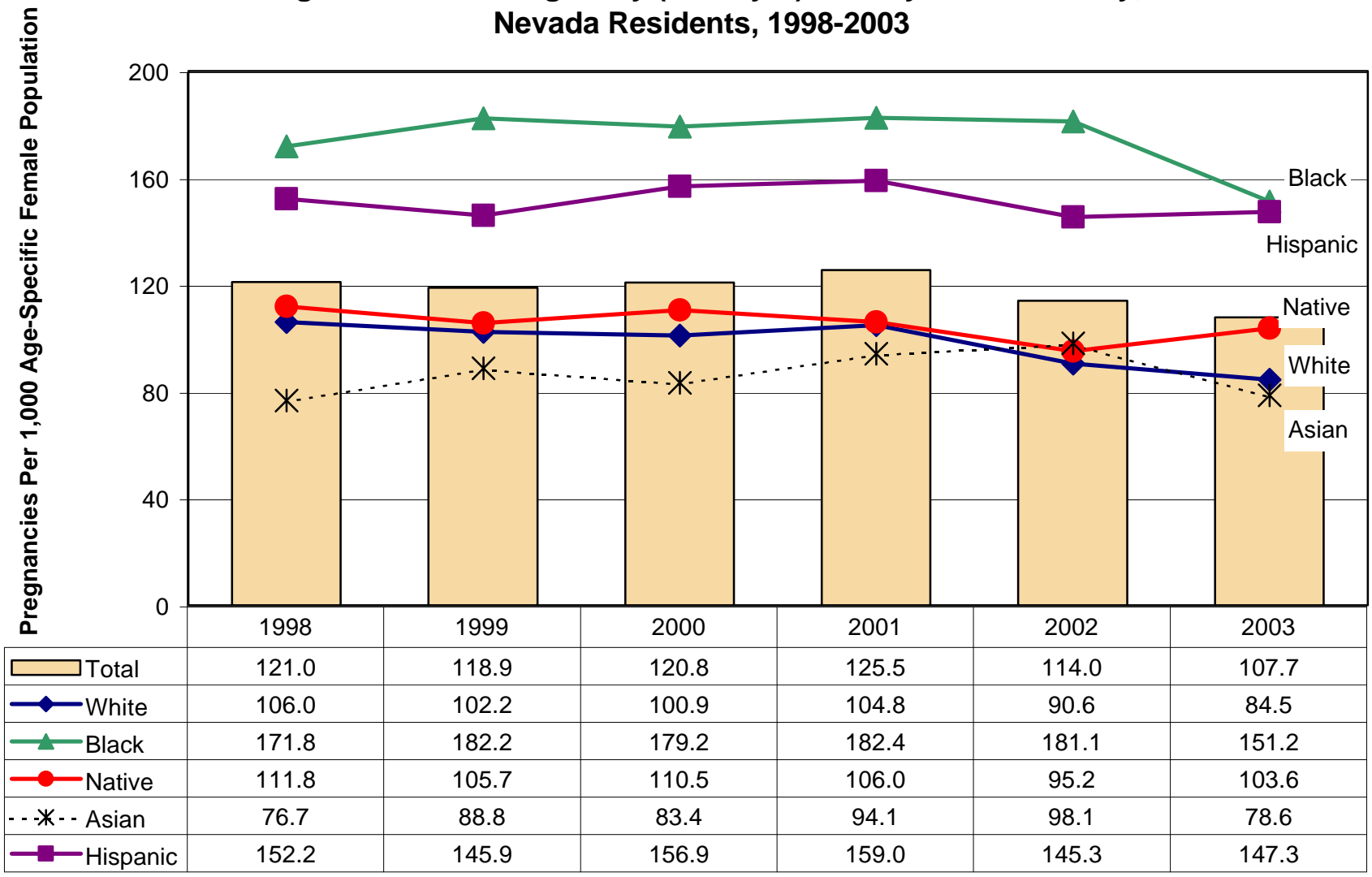
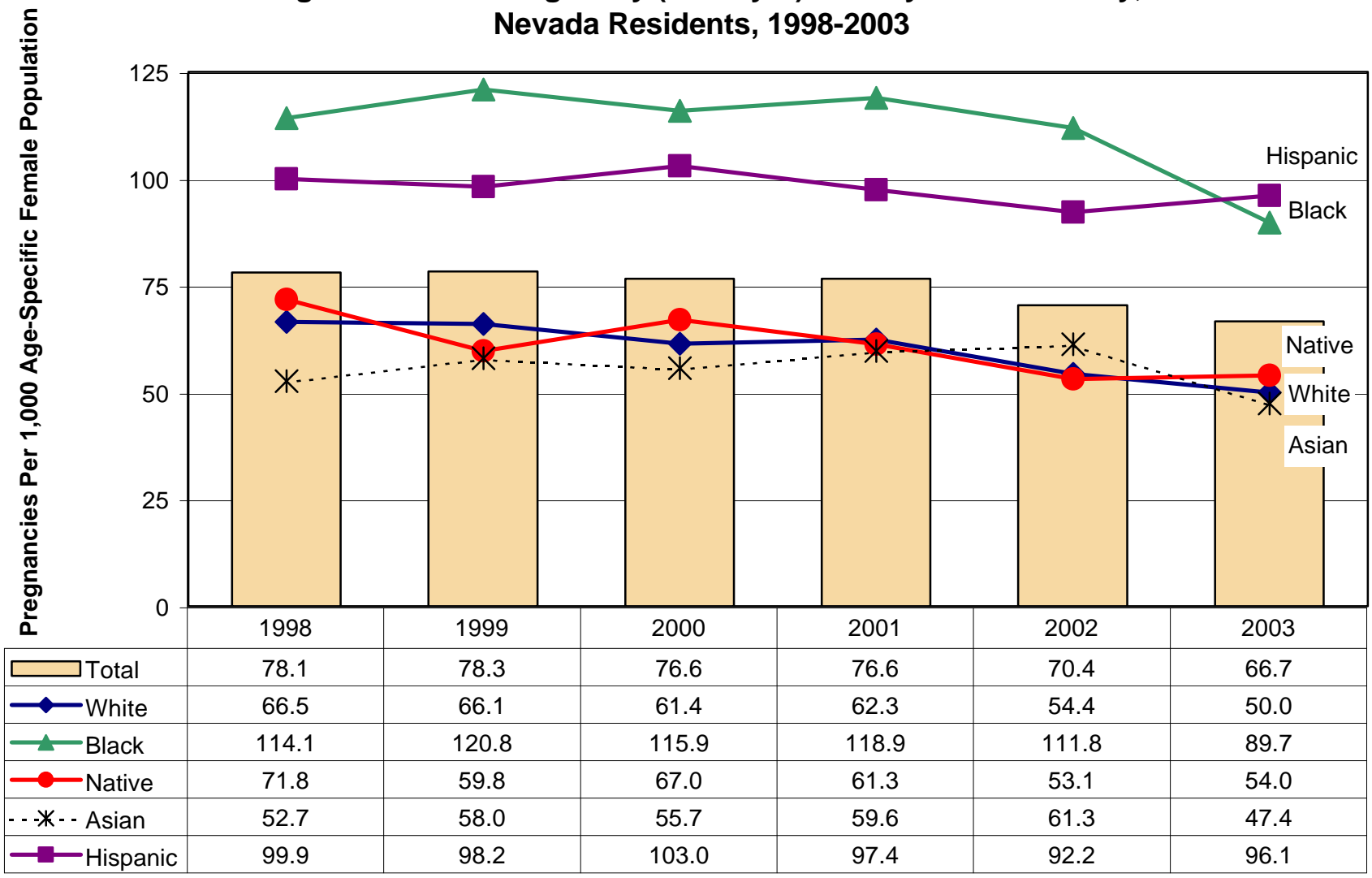

Figure 56. Teen Pregnancy (15-19 yrs) Rate by Race/Ethnicity, Nevada Residents, 1998-2003



**Table 89. Teen Pregnancy (10-14 yrs) by County of Residence,
Nevada, 1998-2003**

Page 1 of 3

County of Residence	1998					1999				
	Live Births	Fetal Deaths	Abortions	Total	Rate*	Live Births	Fetal Deaths	Abortions	Total	Rate*
Carson City	2	0	0	2	---	1	0	1	2	---
Churchill	0	0	1	1	---	1	0	1	2	---
Clark	58	1	27	86	2.08	54	0	24	78	1.78
Douglas	0	0	0	0	0.00	1	0	2	3	---
Elko	0	0	2	2	---	2	0	0	2	---
Esmeralda	0	0	0	0	0.00	0	0	0	0	0.00
Eureka	0	0	0	0	0.00	0	0	0	0	0.00
Humboldt	0	0	0	0	0.00	1	0	0	1	---
Lander	0	0	0	0	0.00	0	0	1	1	---
Lincoln	0	0	0	0	0.00	0	0	0	0	0.00
Lyon	0	0	0	0	0.00	1	0	1	2	---
Mineral	0	0	1	1	---	0	0	0	0	0.00
Nye	0	0	0	0	0.00	2	0	0	2	---
Pershing	0	0	1	1	---	0	0	0	0	0.00
Storey	0	0	1	1	---	0	0	0	0	0.00
Washoe	12	0	9	21	1.99	7	0	8	15	1.38
White Pine	0	0	0	0	0.00	0	0	0	0	0.00
Nevada Total	72	1	42	115	1.85	70	0	38	108	1.66
Out of State	1	0	3	4	---	0	0	5	5	---
Unknown	0	0	0	0	---	0	0	0	0	---
Total	73	1	45	119	---	70	0	43	113	---

* Rate is per 1,000 age-specific female population.

Note: The rates for the counties where the total number of pregnancies was less than 5 are not shown.

**Table 89. Teen Pregnancy (10-14 yrs) by County of Residence,
Nevada, 1998-2003**

Page 2 of 3

County of Residence	2000					2001				
	Live Births	Fetal Deaths	Abortions	Total	Rate*	Live Births	Fetal Deaths	Abortions	Total	Rate*
Carson City	1	0	1	2	---	1	0	0	1	---
Churchill	2	0	0	2	---	0	0	1	1	---
Clark	50	2	36	88	1.93	48	0	36	84	1.69
Douglas	0	0	0	0	0.00	2	0	0	2	---
Elko	1	0	1	2	---	1	0	0	1	---
Esmeralda	0	0	0	0	0.00	0	0	0	0	0.00
Eureka	0	0	0	0	0.00	0	0	0	0	0.00
Humboldt	0	0	0	0	0.00	0	0	3	3	---
Lander	1	0	1	2	---	0	0	0	0	0.00
Lincoln	0	0	0	0	0.00	0	0	0	0	0.00
Lyon	1	0	2	3	---	0	0	0	0	0.00
Mineral	0	0	0	0	0.00	0	0	0	0	0.00
Nye	0	0	0	0	0.00	1	0	1	2	---
Pershing	0	0	0	0	0.00	0	0	0	0	0.00
Storey	0	0	0	0	0.00	0	0	0	0	0.00
Washoe	7	0	2	9	0.80	10	0	6	16	1.44
White Pine	1	0	0	1	---	0	0	0	0	0.00
Nevada Total	64	2	43	109	1.61	63	0	47	110	1.54
Out of State	1	0	4	5	---	0	0	5	5	---
Unknown	0	0	0	0	---	0	0	0	0	---
Total	65	2	47	114	---	63	0	52	115	---

* Rate is per 1,000 age-specific female population.

Note: The rates for the counties where the total number of pregnancies was less than 5 are not shown.

**Table 89. Teen Pregnancy (10-14 yrs) by County of Residence,
Nevada, 1998-2003**
Page 3 of 3

County of Residence	2002					2003				
	Live Births	Fetal Deaths	Abortions	Total	Rate*	Live Births	Fetal Deaths	Abortions	Total	Rate*
Carson City	1	0	1	2	---	0	0	0	0	0.00
Churchill	2	0	0	2	---	0	0	0	0	0.00
Clark	50	2	36	88	1.01	54	0	28	82	1.50
Douglas	0	0	0	0	0.00	0	0	1	1	---
Elko	1	0	1	2	---	1	0	0	1	---
Esmeralda	0	0	0	0	---	0	0	0	0	0.00
Eureka	0	0	0	0	0.00	0	0	0	0	0.00
Humboldt	0	0	0	0	0.00	0	0	1	1	---
Lander	1	0	1	2	---	0	0	0	0	0.00
Lincoln	0	0	0	0	0.00	0	0	0	0	0.00
Lyon	1	0	2	3	---	0	0	0	0	0.00
Mineral	0	0	0	0	0.00	0	0	0	0	0.00
Nye	0	0	0	0	0.00	1	0	0	1	---
Pershing	0	0	0	0	0.00	0	0	0	0	0.00
Storey	0	0	0	0	0.00	0	0	0	0	0.00
Washoe	7	0	2	9	1.42	11	1	2	14	1.09
White Pine	1	0	0	1	---	0	0	0	0	0.00
Nevada Total	64	2	43	109	0.97	67	1	32	100	1.28
Out of State	1	0	4	5	---	0	0	1	1	---
Unknown	0	0	0	0	---	0	0	0	0	---
Total	65	2	47	114	---	67	1	33	101	---

* Rate is per 1,000 age-specific female population.

Note: The rates for the counties where the total number of pregnancies was less than 5 are not shown.

**Table 90. Teen Pregnancy (15-17 yrs) by County of Residence,
Nevada, 1998-2003**

Page 1 of 3

County of Residence	1998					1999				
	Live Births	Fetal Deaths	Abortions	Total	Rate*	Live Births	Fetal Deaths	Abortions	Total	Rate*
Carson City	21	1	33	55	58.15	27	0	19	46	47.04
Churchill	20	0	10	30	55.57	13	0	6	19	34.59
Clark	949	7	263	1,219	50.09	928	6	374	1,308	51.61
Douglas	13	0	10	23	31.55	11	0	12	23	31.38
Elko	25	1	8	34	27.55	28	0	13	41	34.24
Esmeralda	0	0	0	0	0.00	0	0	0	0	0.00
Eureka	0	0	0	0	0.00	0	0	0	0	0.00
Humboldt	13	0	6	19	54.19	19	0	3	22	62.34
Lander	7	0	3	10	61.93	6	0	4	10	60.84
Lincoln	1	0	1	2	---	0	0	1	1	---
Lyon	25	0	23	48	75.88	34	0	7	41	60.50
Mineral	3	2	1	6	52.63	3	0	2	5	50.63
Nye	6	0	4	10	17.23	18	0	7	25	43.55
Pershing	6	0	2	8	46.02	4	0	0	4	---
Storey	1	0	1	2	---	0	0	2	2	---
Washoe	208	3	130	341	50.38	227	2	121	350	51.54
White Pine	4	0	1	5	22.02	5	0	1	6	29.24
Nevada Total	1,302	14	496	1,812	48.94	1,323	8	572	1,903	49.97
Out of State	8	0	63	71	---	10	0	65	75	---
Unknown	0	0	0	0	---	0	0	0	0	---
Total	1,310	14	559	1,883	---	1,333	8	637	1,978	---

* Rate is per 1,000 age-specific female population.

Note: The rates for the counties where the total number of pregnancies was less than 5 are not shown.

**Table 90. Teen Pregnancy (15-17 yrs) by County of Residence,
Nevada, 1998-2003**

Page 2 of 3

County of Residence	2000					2001				
	Live Births	Fetal Deaths	Abortions	Total	Rate*	Live Births	Fetal Deaths	Abortions	Total	Rate*
Carson City	31	0	24	55	53.78	40	0	14	54	52.02
Churchill	12	1	8	21	36.12	14	0	11	25	41.33
Clark	932	6	384	1,322	48.82	886	3	418	1,307	44.86
Douglas	13	0	15	28	36.93	9	0	9	18	22.20
Elko	22	0	5	27	23.86	17	0	7	24	21.39
Esmeralda	2	0	0	2	---	0	0	0	0	0.00
Eureka	0	0	0	0	0.00	0	0	0	0	0.00
Humboldt	8	0	8	16	46.41	10	0	5	15	43.75
Lander	3	0	0	3	---	7	0	1	8	50.61
Lincoln	2	0	0	2	---	0	0	1	1	---
Lyon	24	0	8	32	44.78	9	0	9	18	24.18
Mineral	1	0	0	1	---	3	0	2	5	64.12
Nye	7	1	2	10	16.78	17	0	1	18	30.21
Pershing	4	0	1	5	28.76	7	0	0	7	41.77
Storey	0	0	0	0	0.00	0	0	0	0	0.00
Washoe	206	2	101	309	44.23	190	3	120	313	48.13
White Pine	3	0	1	4	---	5	0	0	5	36.69
Nevada Total	1,270	10	557	1,837	45.89	1,214	6	598	1,818	43.64
Out of State	12	0	50	62	---	10	0	55	65	---
Unknown	0	0	0	0	---	0	0	0	0	---
Total	1,282	10	607	1,899	---	1,224	6	653	1,883	---

* Rate is per 1,000 age-specific female population.

Note: The rates for the counties where the total number of pregnancies was less than 5 are not shown.

**Table 90. Teen Pregnancy (15-17 yrs) by County of Residence,
Nevada, 1998-2003**

Page 3 of 3

County of Residence	2002					2003				
	Live Births	Fetal Deaths	Abortions	Total	Rate*	Live Births	Fetal Deaths	Abortions	Total	Rate*
Carson City	36	1	24	61	57.55	32	0	13	45	42.54
Churchill	14	0	7	21	35.93	15	0	4	19	32.86
Clark	839	6	412	1,257	40.96	949	10	367	1,326	41.77
Douglas	10	0	9	19	22.07	4	0	8	12	13.19
Elko	21	1	3	25	22.18	29	0	6	35	31.27
Esmeralda	1	0	0	1	---	0	0	0	0	0.00
Eureka	1	0	0	1	---	0	0	0	0	0.00
Humboldt	15	0	5	20	56.84	14	1	2	17	46.13
Lander	1	0	2	3	---	0	0	1	1	---
Lincoln	1	0	0	1	---	1	0	0	1	---
Lyon	17	0	0	17	22.22	14	0	13	27	33.33
Mineral	4	1	3	8	106.65	1	0	1	2	---
Nye	13	0	4	17	27.02	21	0	3	24	33.65
Pershing	5	0	2	7	43.60	4	0	1	5	32.86
Storey	0	0	0	0	0.00	0	0	0	0	0.00
Washoe	192	1	107	300	45.72	170	3	85	258	33.58
White Pine	4	0	2	6	48.51	3	0	1	4	---
Nevada Total	1,174	10	580	1,764	40.71	1,257	14	505	1,776	38.82
Out of State	9	0	55	64	---	8	0	47	55	---
Unknown	0	0	0	0	---	0	0	0	0	---
Total	1,183	10	635	1,828	---	1,265	14	552	1,831	---

* Rate is per 1,000 age-specific female population.

Note: The rates for the counties where the total number of pregnancies was less than 5 are not shown.

**Table 91. Teen Pregnancy (18-19 yrs) by County of Residence,
Nevada, 1998-2003**

Page 1 of 3

County of Residence	1998					1999				
	Live Births	Fetal Deaths	Abortions	Total	Rate*	Live Births	Fetal Deaths	Abortions	Total	Rate*
Carson City	75	0	25	100	172.99	71	0	20	91	151.60
Churchill	33	0	7	40	119.92	38	0	6	44	122.36
Clark	1,623	8	394	2,025	119.28	1,676	12	530	2,218	122.69
Douglas	19	0	13	32	67.59	16	0	14	30	63.23
Elko	73	0	10	83	108.32	66	1	11	78	104.96
Esmeralda	1	0	0	1	---	2	0	0	2	---
Eureka	3	0	0	3	---	1	0	0	1	---
Humboldt	29	0	5	34	154.04	28	0	1	29	129.40
Lander	12	0	1	13	111.22	12	0	1	13	130.41
Lincoln	2	0	2	4	---	3	0	0	3	---
Lyon	54	1	11	66	169.65	35	0	7	42	100.36
Mineral	8	0	2	10	139.49	8	0	1	9	121.06
Nye	51	0	4	55	166.21	43	2	3	48	126.49
Pershing	8	0	4	12	143.98	6	0	2	8	94.26
Storey	0	0	2	2	---	1	0	0	1	---
Washoe	348	0	198	546	121.31	376	6	158	540	112.83
White Pine	12	0	1	13	95.06	5	0	2	7	52.68
Nevada Total	2,351	9	679	3,039	121.02	2,387	21	756	3,164	118.95
Out of State	33	1	89	123	---	21	0	73	94	---
Unknown	0	0	0	0	---	0	0	0	0	---
Total	2,384	10	768	3,162	---	2,408	21	829	3,258	---

* Rate is per 1,000 age-specific female population.

Note: The rates for the counties where the total number of pregnancies was less than 5 are not shown.

**Table 91. Teen Pregnancy (18-19 yrs) by County of Residence,
Nevada, 1998-2003**

Page 2 of 3

County of Residence	2000					2001				
	Live Births	Fetal Deaths	Abortions	Total	Rate*	Live Births	Fetal Deaths	Abortions	Total	Rate*
Carson City	55	2	24	81	130.29	71	0	30	101	154.54
Churchill	33	0	6	39	107.96	34	0	16	50	137.52
Clark	1,816	15	597	2,428	126.25	1,764	12	718	2,494	125.74
Douglas	25	0	4	29	61.19	23	0	16	39	78.85
Elko	50	0	8	58	74.30	54	2	7	63	78.28
Esmeralda	0	0	0	0	0.00	0	0	0	0	0.00
Eureka	0	0	0	0	0.00	1	0	0	1	---
Humboldt	17	0	4	21	93.86	21	0	4	25	109.26
Lander	2	0	2	4	---	8	0	1	9	107.85
Lincoln	5	0	2	7	89.32	3	0	1	4	---
Lyon	51	1	12	64	148.91	43	0	10	53	113.17
Mineral	11	0	0	11	163.06	5	0	0	5	95.27
Nye	34	0	12	46	118.28	31	0	4	35	90.00
Pershing	6	0	0	6	56.97	5	0	2	7	57.26
Storey	1	0	0	1	---	1	0	0	1	---
Washoe	384	3	167	554	115.20	378	6	244	628	144.67
White Pine	10	0	0	10	104.48	7	0	3	10	131.35
Nevada Total	2,500	21	838	3,359	120.80	2,449	20	1,056	3,525	125.51
Out of State	20	2	63	85	---	21	0	87	108	---
Unknown	0	0	0	0	---	0	1	0	1	---
Total	2,520	23	901	3,444	---	2,470	21	1,143	3,634	---

* Rate is per 1,000 age-specific female population.

Note: The rates for the counties where the total number of pregnancies was less than 5 are not shown.

**Table 91. Teen Pregnancy (18-19 yrs) by County of Residence,
Nevada, 1998-2003**

Page 3 of 3

County of Residence	2002					2003				
	Live Births	Fetal Deaths	Abortions	Total	Rate*	Live Births	Fetal Deaths	Abortions	Total	Rate*
Carson City	65	1	16	82	118.49	79	1	20	100	142.77
Churchill	36	0	8	44	117.45	32	1	5	38	90.09
Clark	1,773	12	654	2,439	115.93	1,764	10	627	2,401	110.30
Douglas	25	0	10	35	70.11	27	0	14	41	81.04
Elko	42	0	8	50	63.51	56	0	5	61	83.86
Esmeralda	0	0	1	1	---	0	0	0	0	0.00
Eureka	0	0	0	0	0.00	1	0	0	1	---
Humboldt	31	0	5	36	151.93	27	0	5	32	142.31
Lander	9	0	0	9	83.98	11	0	0	11	112.75
Lincoln	2	0	0	2	---	1	0	0	1	---
Lyon	40	0	6	46	91.91	45	0	9	54	104.68
Mineral	3	0	1	4	---	4	0	3	7	144.97
Nye	31	0	4	35	85.85	34	0	4	38	93.91
Pershing	7	0	2	9	74.08	6	0	0	6	56.69
Storey	0	0	0	0	0.00	2	0	1	3	---
Washoe	391	3	160	554	126.29	370	2	174	546	102.74
White Pine	9	0	3	12	143.22	4	0	0	4	---
Nevada Total	2,464	16	878	3,358	114.04	2,463	14	867	3,344	107.69
Out of State	20	0	71	91	---	13	0	67	80	---
Unknown	0	0	0	0	---	0	0	0	0	---
Total	2,484	16	949	3,449	---	2,476	14	934	3,424	---

* Rate is per 1,000 age-specific female population.

Note: The rates for the counties where the total number of pregnancies was less than 5 are not shown.

**Table 92. Teen Pregnancy (15-19 yrs) by County of Residence,
Nevada, 1998-2003**

Page 1 of 3

County of Residence	1998					1999				
	Live Births	Fetal Deaths	Abortions	Total	Rate*	Live Births	Fetal Deaths	Abortions	Total	Rate*
Carson City	96	1	58	155	101.72	98	0	39	137	86.81
Churchill	53	0	17	70	80.14	51	0	12	63	69.31
Clark	2,572	15	657	3,244	78.52	2,604	18	904	3,526	81.20
Douglas	32	0	23	55	45.74	27	0	26	53	43.89
Elko	98	1	18	117	58.49	94	1	24	119	61.32
Esmeralda	1	0	0	1	---	2	0	0	2	---
Eureka	3	0	0	3	---	1	0	0	1	---
Humboldt	42	0	11	53	92.77	47	0	4	51	88.39
Lander	19	0	4	23	82.63	18	0	5	23	87.11
Lincoln	3	0	3	6	31.41	3	0	1	4	---
Lyon	79	1	34	114	111.58	69	0	14	83	75.72
Mineral	11	2	3	16	86.16	11	0	3	14	80.88
Nye	57	0	8	65	71.33	61	2	10	73	76.55
Pershing	14	0	6	20	77.77	10	0	2	12	45.88
Storey	1	0	3	4	---	1	0	2	3	---
Washoe	556	3	328	887	78.71	603	8	279	890	76.88
White Pine	16	0	2	18	49.47	10	0	3	13	38.45
Nevada Total	3,653	23	1,175	4,851	78.07	3,710	29	1,328	5,067	78.34
Out of State	41	1	152	194	---	31	0	138	169	---
Unknown	0	0	0	0	---	0	0	0	0	---
Total	3,694	24	1,327	5,045	---	3,741	29	1,466	5,236	---

* Rate is per 1,000 age-specific female population.

Note: The rates for the counties where the total number of pregnancies was less than 5 are not shown.

**Table 92. Teen Pregnancy (15-19 yrs) by County of Residence,
Nevada, 1998-2003**

Page 2 of 3

County of Residence	2000					2001				
	Live Births	Fetal Deaths	Abortions	Total	Rate*	Live Births	Fetal Deaths	Abortions	Total	Rate*
Carson City	86	2	48	136	82.70	111	0	44	155	91.63
Churchill	45	1	14	60	63.65	48	0	27	75	77.44
Clark	2,748	21	981	3,750	80.97	2,650	15	1,136	3,801	77.62
Douglas	38	0	19	57	46.26	32	0	25	57	43.66
Elko	72	0	13	85	44.45	71	2	14	87	45.16
Esmeralda	2	0	0	2	---	0	0	0	0	0.00
Eureka	0	0	0	0	0.00	1	0	0	1	---
Humboldt	25	0	12	37	65.09	31	0	9	40	69.97
Lander	5	0	2	7	29.13	15	0	2	17	70.39
Lincoln	7	0	2	9	46.56	3	0	2	5	24.52
Lyon	75	1	20	96	83.89	52	0	19	71	58.55
Mineral	12	0	0	12	78.52	8	0	2	10	76.65
Nye	41	1	14	56	56.86	48	0	5	53	53.82
Pershing	10	0	1	11	39.41	12	0	2	14	48.30
Storey	1	0	0	1	---	1	0	0	1	---
Washoe	590	5	268	863	73.16	568	9	364	941	86.77
White Pine	13	0	1	14	57.62	12	0	3	15	70.62
Nevada Total	3,770	31	1,395	5,196	76.60	3,663	26	1,654	5,343	76.61
Out of State	32	2	113	147	---	31	0	142	173	---
Unknown	0	0	0	0	---	0	1	0	1	---
Total	3,802	33	1,508	5,343	---	3,694	27	1,796	5,517	---

* Rate is per 1,000 age-specific female population.

Note: The rates for the counties where the total number of pregnancies was less than 5 are not shown.

**Table 92. Teen Pregnancy (15-19 yrs) by County of Residence,
Nevada, 1998-2003**

Page 3 of 3

County of Residence	2002					2003				
	Live Births	Fetal Deaths	Abortions	Total	Rate*	Live Births	Fetal Deaths	Abortions	Total	Rate*
Carson City	101	2	40	143	81.62	111	1	33	145	82.46
Churchill	50	0	15	65	67.77	47	1	9	57	57.00
Clark	2,612	18	1,066	3,696	71.46	2,713	20	994	3,727	69.64
Douglas	35	0	19	54	39.70	31	0	22	53	37.44
Elko	63	1	11	75	39.18	85	0	11	96	51.99
Esmeralda	1	0	1		0.00	0	0	0	0	0.00
Eureka	1	0	0	1	---	1	0	0	1	---
Humboldt	46	0	10	56	95.11	41	1	7	49	82.58
Lander	10	0	2	12	50.74	11	0	1	12	52.56
Lincoln	3	0	0	3	---	2	0	0	2	---
Lyon	57	0	6	63	49.78	59	0	22	81	61.08
Mineral	7	1	4	12	106.04	5	0	4	9	66.77
Nye	44	0	8	52	50.15	55	0	7	62	55.46
Pershing	12	0	4	16	56.73	10	0	1	11	42.64
Storey	0	0	0	0	0.00	2	0	1	3	---
Washoe	583	4	267	854	78.01	540	5	259	804	61.85
White Pine	13	0	5	18	86.76	7	0	1	8	31.65
Nevada Total	3,638	26	1,458	5,122	70.38	3,720	28	1,372	5,120	66.67
Out of State	29	0	126	155	---	21	0	114	135	---
Unknown	0	0	0	0	---	0	0	0	0	---
Total	3,667	26	1,584	5,277	---	3,741	28	1,486	5,255	---

* Rate is per 1,000 age-specific female population.

Note: The rates for the counties where the total number of pregnancies was less than 5 are not shown.

Table 93. Teen Pregnancy (10-14 yrs) by Race/Ethnicity, Nevada Residents, 1998-2003

Year and Category	Race/Ethnicity							Total
	White	Black	Native	Asian	Hispanic	Other/Unknown		
1998	Live Births	13	12	0	1	43	3	72
	Abortions	19	7	0	2	1	13	42
	Fetal Deaths	0	1	0	0	0	0	1
	Total	32	20	0	3	44	16	115
	Adj. Total	41	24	0	4	46	---	115
	Rate*	1.11	4.10	0.00	---	2.98	---	1.85
1999	Live Births	16	16	2	3	29	4	70
	Abortions	8	5	0	0	0	25	38
	Fetal Deaths	0	0	0	0	0	0	0
	Total	24	21	2	3	29	29	108
	Adj. Total	40	32	2	3	31	---	108
	Rate*	1.06	5.15	---	---	1.83	---	1.66
2000	Live Births	16	16	2	1	27	2	64
	Abortions	14	4	0	2	6	17	43
	Fetal Deaths	0	2	0	0	0	0	2
	Total	30	22	2	3	33	19	109
	Adj. Total	40	25	2	4	38	---	109
	Rate*	1.03	3.95	---	---	2.10	---	1.61
2001	Live Births	19	10	1	1	32	0	63
	Abortions	12	6	0	0	4	25	47
	Fetal Deaths	0	0	0	0	0	0	0
	Total	31	16	1	1	36	25	110
	Adj. Total	47	21	1	4	37	---	110
	Rate*	1.18	3.03	---	---	1.88	---	1.54
2002	Live Births	7	8	0	2	30	0	47
	Abortions	8	4	0	0	5	7	24
	Fetal Deaths	1	0	0	0	0	0	1
	Total	16	12	0	2	35	7	72
	Adj. Total	21	14	0	3	34	---	72
	Rate*	0.52	1.92	0.00	---	1.62	---	0.97
2003	Live Births	9	13	1	4	40	0	67
	Abortions	19	3	0	0	3	7	32
	Fetal Deaths	1	0	0	0	0	0	1
	Total	29	16	1	4	43	7	100
	Adj. Total	31	17	1	4	46	---	100
	Rate*	1.25	4.10	---	---	3.48	---	2.19

* Rates are per 1,000 age-specific female population and have been adjusted for other/unknown race/ethnicity.

Note: The rates for the counties where the total number of pregnancies was less than 5 are not shown.

Table 94. Teen Pregnancy (15-17 yrs) by Race/Ethnicity, Nevada Residents, 1998-2003

Year and Category	Race/Ethnicity							Total
	White	Black	Native	Asian	Hispanic	Other/Unknown		
1998	Live Births	512	173	27	36	541	13	1,302
	Abortions	225	43	1	19	24	184	496
	Fetal Deaths	4	6	0	0	4	0	14
	Total	741	222	28	55	569	197	1,812
	Adj. Total	879	249	29	67	589	---	1,812
	Rate*	39.71	77.45	45.28	34.41	64.61	---	48.94
1999	Live Births	502	164	17	33	583	24	1,323
	Abortions	201	55	0	18	21	277	572
	Fetal Deaths	5	1	0	0	2	0	8
	Total	708	220	17	51	606	301	1,903
	Adj. Total	906	275	17	69	636	---	1,903
	Rate*	40.56	81.73	27.15	34.00	65.40	---	49.97
2000	Live Births	415	160	26	36	618	15	1,270
	Abortions	182	47	0	20	31	277	557
	Fetal Deaths	3	4	0	0	3	0	10
	Total	600	211	26	56	652	292	1,837
	Adj. Total	785	259	26	76	690	---	1,837
	Rate*	33.81	75.05	38.09	34.75	65.90	---	45.89
2001	Live Births	384	184	23	36	569	18	1,214
	Abortions	145	36	1	17	37	362	598
	Fetal Deaths	1	2	0	0	3	0	6
	Total	530	222	24	53	609	380	1,818
	Adj. Total	801	287	24	75	632	---	1,818
	Rate*	33.71	77.71	33.63	33.91	55.95	---	43.64
2002	Live Births	337	159	18	38	607	15	1,174
	Abortions	230	43	3	27	64	213	580
	Fetal Deaths	4	4	0	0	2	0	10
	Total	571	206	21	65	673	228	1,764
	Adj. Total	723	264	19	78	681	---	1,764
	Rate*	29.80	67.54	25.79	33.65	56.18	---	40.71
2003	Live Births	324	162	13	36	701	21	1,257
	Abortions	273	39	1	22	62	108	505
	Fetal Deaths	5	3	0	0	6	0	14
	Total	602	204	14	58	769	129	1,776
	Adj. Total	649	220	15	63	829	---	1,776
	Rate*	26.03	52.41	19.80	24.40	62.39	---	38.82

* Rates are per 1,000 age-specific female population and have been adjusted for other/unknown race/ethnicity.

Note: The rates for the counties where the total number of pregnancies was less than 5 are not shown.

**Table 95. Teen Pregnancy (18-19 yrs) by Race/Ethnicity,
Nevada Residents, 1998-2003**

Year and Category	Race/Ethnicity							Total
	White	Black	Native	Asian	Hispanic	Other/ Unknown		
1998	Live Births	1,087	257	47	85	859	16	2,351
	Abortions	327	62	0	19	46	225	679
	Fetal Deaths	8	0	0	0	1	0	9
	Total	1,422	319	47	104	906	241	3,039
	Adj. Total	1,592	351	47	114	935	---	3,039
	Rate*	105.99	171.85	111.81	76.70	152.17	---	121.02
1999	Live Births	1,068	286	46	74	868	45	2,387
	Abortions	279	55	0	34	46	342	756
	Fetal Deaths	13	1	1	1	5	0	21
	Total	1,360	342	47	109	919	387	3,164
	Adj. Total	1,611	393	48	139	974	---	3,164
	Rate*	102.25	182.24	105.66	88.79	145.86	---	118.95
2000	Live Births	1,051	269	50	94	1,006	30	2,500
	Abortions	321	72	0	26	56	363	838
	Fetal Deaths	7	2	0	0	12	0	21
	Total	1,379	343	50	120	1,074	393	3,359
	Adj. Total	1,637	401	51	141	1,129	---	3,359
	Rate*	100.93	179.22	110.54	83.36	156.88	---	120.80
2001	Live Births	929	276	46	89	1,073	36	2,449
	Abortions	248	73	1	36	85	612	1,055
	Fetal Deaths	7	4	0	2	7	0	20
	Total	1,184	353	47	127	1,165	648	3,524
	Adj. Total	1,678	433	47	154	1,212	---	3,524
	Rate*	104.81	182.41	106.04	94.14	159.01	---	125.47
2002	Live Births	923	312	44	105	1,041	39	2,464
	Abortions	366	93	5	35	113	266	878
	Fetal Deaths	2	5	0	0	9	0	16
	Total	1,291	410	49	140	1,163	305	3,358
	Adj. Total	1,498	454	45	170	1,190	---	3,357
	Rate*	90.55	181.06	95.22	98.14	145.31	---	114.01
2003	Live Births	906	294	51	100	1,086	26	2,463
	Abortions	467	67	0	38	132	163	867
	Fetal Deaths	7	3	0	2	2	0	14
	Total	1,380	364	51	140	1,220	189	3,344
	Adj. Total	1,463	386	54	148	1,293	---	3,344
	Rate*	84.50	151.22	103.62	78.57	147.25	---	107.69

* Rates are per 1,000 age-specific female population and have been adjusted for other/unknown race/ethnicity.

Note: The rates for the counties where the total number of pregnancies was less than 5 are not shown.

Table 96. Teen Pregnancy (15-19 yrs) by Race/Ethnicity, Nevada Residents, 1998-2003

Year and Category	Race/Ethnicity							Total
	White	Black	Native	Asian	Hispanic	Other/Unknown		
1998	Live Births	1,599	430	74	121	1,400	29	3,653
	Abortions	552	105	1	38	70	409	1,175
	Fetal Deaths	12	6	0	0	5	0	23
	Total	2,163	541	75	159	1,475	438	4,851
	Adj. Total	2,471	601	76	180	1,524	---	4,851
	Rate*	66.51	114.13	71.77	52.69	99.89	---	78.07
1999	Live Births	1,570	450	63	107	1,451	69	3,710
	Abortions	480	110	0	52	67	619	1,328
	Fetal Deaths	18	2	1	1	7	0	29
	Total	2,068	562	64	160	1,525	688	5,067
	Adj. Total	2,517	667	65	207	1,611	---	5,067
	Rate*	66.07	120.83	59.75	58.03	98.19	---	78.34
2000	Live Births	1,466	429	76	130	1,624	45	3,770
	Abortions	503	119	0	46	87	640	1,395
	Fetal Deaths	10	6	0	0	15	0	31
	Total	1,979	554	76	176	1,726	685	5,196
	Adj. Total	2,423	660	77	217	1,819	---	5,196
	Rate*	61.44	115.89	66.97	55.74	102.97	---	76.60
2001	Live Births	1,313	460	69	125	1,642	54	3,663
	Abortions	393	109	2	53	122	974	1,653
	Fetal Deaths	8	6	0	2	10	0	26
	Total	1,714	575	71	180	1,774	1,028	5,342
	Adj. Total	2,478	720	71	230	1,843	---	5,342
	Rate*	62.33	118.91	61.31	59.65	97.41	---	76.60
2002	Live Births	1,259	471	62	143	1,648	54	3,637
	Abortions	596	136	8	62	177	479	1,458
	Fetal Deaths	6	9	0	0	11	0	26
	Total	1,861	616	70	205	1,836	533	5,121
	Adj. Total	2,220	717	64	248	1,872	---	5,121
	Rate*	54.41	111.84	53.08	61.29	92.19	---	70.37
2003	Live Births	1,230	456	64	136	1,787	47	3,720
	Abortions	740	106	1	60	194	271	1,372
	Fetal Deaths	12	6	0	2	8	0	28
	Total	1,982	568	65	198	1,989	318	5,120
	Adj. Total	2,113	606	69	211	2,121	---	5,120
	Rate*	50.02	89.74	53.97	47.42	96.08	---	66.67

* Rates are per 1,000 age-specific female population and have been adjusted for other/unknown race/ethnicity.

Note: The rates for the counties where the total number of pregnancies was less than 5 are not shown.

Table 97. Age of Fathers of Babies Born to Teen Mothers, Nevada Residents, 2001-2003

2001

Age of Father	Race/Ethnicity of Father						Total	Percent
	White	Black	Native	Asian	Hispanic	Other/Unknown		
<15	0	0	0	0	0	0	0	0%
15-19	173	64	7	20	249	7	520	26%
20-24	376	108	13	43	514	7	1,061	54%
25+	101	31	2	12	235	4	385	20%
Unknown	14	25	3	1	21	1,696	1,760	---
Total	664	228	25	76	1,019	1,714	3,726	100%

Note: Be aware that for about 47% of births to teen mothers, the father's age is unknown; the percentages listed here do not include these unknowns.

2002

Age of Father	Race/Ethnicity of Father						Total	Percent
	White	Black	Native	Asian	Hispanic	Other/Unknown		
<15	0	0	0	0	0	0	0	0
15-19	179	62	8	21	244	5	519	27%
20-24	359	108	11	54	496	10	1,038	55%
25+	106	34	5	14	179	6	344	18%
Unknown	8	6	0	1	8	1,761	1,784	---
Total	652	210	24	90	927	1,782	3,685	100%

Note: Be aware that for about 48% of births to teen mothers, the father's age is unknown; the percentages listed here do not include these unknowns.

2003

Age of Father	Race/Ethnicity of Father						Total	Percent
	White	Black	Native	Asian	Hispanic	Other/Unknown		
<15	0	0	0	0	1	0	1	0%
15-19	154	90	5	19	242	3	513	28%
20-24	309	88	19	31	503	10	960	53%
25+	95	32	2	10	208	5	352	19%
Unknown	0	1	0	0	2	1,958	1,961	---
Total	558	211	26	60	956	1,976	3,787	100%

Note: Be aware that for about 52% of births to teen mothers, the father's age is unknown; the percentages listed here do not include these unknowns.

Table 98. Congenital Anomalies, Nevada Residents, 2001-2002

Type of Anomaly	DIG1		DIG2		DIG3		DIG4		DIG5		Total	
	2001	2002	2001	2002	2001	2002	2001	2002	2001	2002	2001	2002
Anencephalus	3	7	0	0	0	0	0	0	0	0	3	7
Spina Bifida/Meningocele	3	4	0	0	0	0	0	0	0	0	3	4
Hydrocephalus	11	8	1	1	0	0	0	0	0	0	12	9
Microcephalus	3	1	0	0	0	0	0	0	0	0	3	1
Other Central Nervous System Anomalies	16	12	1	3	0	0	0	0	0	0	17	15
Heart Malformation	27	37	1	1	0	0	0	0	0	0	28	38
Other Circulatory/Respiratory Anomalies	236	225	17	11	0	0	0	0	0	0	253	236
Rectal Atresia/Stenosis	5	3	0	0	1	0	0	0	0	0	6	3
Tracheo-Esophageal Atresia	2	2	0	1	0	0	0	0	0	0	2	3
Gastroschisis	17	10	1	0	0	0	0	0	0	0	18	10
Other Gastrointestinal Anomalies	14	12	70	88	12	2	0	0	0	0	96	102
Malformed Genitalia	3	1	1	2	0	1	0	0	0	0	4	4
Renal Agenesis	6	2	1	1	0	0	0	0	0	0	7	3
Other Urogenital Anomalies	55	36	11	6	45	58	8	2	0	0	119	102
Cleft Lip/Palate	40	34	4	2	1	3	0	1	0	0	45	40
Polydactyly/Syndactyly/Adactyly	16	10	0	1	1	0	1	1	0	1	18	13
Club Foot	14	16	3	2	2	0	0	1	0	1	19	20
Diaphragmatic Hernia	5	2	1	1	0	1	0	0	0	0	6	4
Other Musculoskeletal/Integumental Anomalies	29	42	5	8	3	1	1	1	1	0	39	52
Down's Syndrome	10	14	3	3	0	1	1	0	0	0	14	18
Other Chromosomal Anomalies	2	13	2	2	1	5	2	3	0	2	7	25
Other	86	92	48	32	19	23	28	43	10	4	191	194
Total	603	583	170	165	85	95	41	52	11	8	910	903
None	27,970	30,766	31,127	32,258	31,212	32,328	31,256	32,371	31,286	32,415	---	---
Unknown	2,724	1,074	0	0	0	0	0	0	0	0	2,724	1,074
Total Live Births	31,297	32,423	31,297	32,423	31,297	32,423	31,297	32,423	31,297	32,423	31,297	32,423

2001

DIG1-5 are determinations of the numbers diagnosed with anomalies:

- DIG1 = 603 newborns with at least one anomaly;
- DIG2 = 170 newborns with at least two anomalies;
- DIG3 = 85 newborns with at least three anomalies;
- DIG4 = 41 newborns with at least four anomalies;
- DIG5 = 11 newborns with at least five anomalies;

This reflects 603 individuals diagnosed with anomalies, including 170 individuals with two or more anomalies.

2002

DIG1-5 are determinations of the numbers diagnosed with anomalies:

- DIG1 = 583 newborns with at least one anomaly;
- DIG2 = 165 newborns with at least two anomalies;
- DIG3 = 95 newborns with at least three anomalies;
- DIG4 = 52 newborns with at least four anomalies;
- DIG5 = 8 newborns with at least five anomalies;

This reflects 583 individuals diagnosed with anomalies, including 165 individuals with two or more anomalies.

Table 99. Congenital Anomalies, Nevada Residents, 2003

Type of Anomaly	DIG1	DIG2	DIG3	DIG4	DIG5	Total
Anencephalus	5	0	0	0	0	5
Spina Bifida/Meningocele	8	0	0	0	0	8
Hydrocephalus	3	0	0	0	0	3
Microcephalus	3	0	0	0	0	3
Other Central Nervous System Anomalies	9	1	0	0	0	10
Heart Malformation	42	2	0	0	0	44
Other Circulatory/Respiratory Anomalies	185	8	0	0	0	193
Rectal Atresia/Stenosis	1	0	0	0	0	1
Tracheo-Esophageal Atresia	5	1	0	0	0	6
Gastroschisis	9	1	0	0	0	10
Other Gastrointestinal Anomalies	21	93	4	0	0	118
Malformed Genitalia	5	1	0	0	0	6
Renal Agenesis	4	1	0	0	0	5
Other Urogenital Anomalies	20	9	74	2	0	105
Cleft Lip/Palate	18	2	1	0	0	21
Polydactyly/Syndactyly/Adactyly	12	0	2	0	0	14
Club Foot	13	2	1	0	0	16
Diaphragmatic Hernia	2	0	0	0	0	2
Other Musculoskeletal/Integumental Anomalies	17	12	4	1	0	34
Down's Syndrome	15	4	0	1	0	20
Other Chromosomal Anomalies	12	2	4	9	0	27
Other	87	19	14	40	12	172
Total	496	158	104	53	12	823
None	32,337	33,447	33,501	33,552	33,593	---
Unknown	772	0	0	0	0	772
Total Live Births	33,605	33,605	33,605	33,605	33,605	33,605

DIG1-5 are determinations of the numbers diagnosed with anomalies:

- DIG1 = 496 newborns with at least one anomaly;
- DIG2 = 158 newborns with at least two anomalies;
- DIG3 = 104 newborns with at least three anomalies;
- DIG4 = 53 newborns with at least four anomalies;
- DIG5 = 12 newborns with at least five anomalies;

This reflects 496 individuals diagnosed with anomalies, including 158 individuals with two or more anomalies.

This report contains a special section on 2000 abortion data, which were not available for the 2000 Vital Statistics Report.

Nevada has seen an increase in the induced abortion rate since 1998. In 2001, the rate spiked to 298.0 (per 1,000 live births) from 265.4 in 2000. Then, the rate decreased to 283.5 in 2002 and decreased further to 258.7, but is still up from 230.5 in 1998. During 2001 to 2003, the highest percentage of induced abortions occurred in the 20-24 age group. In 2000, Carson City residents had the highest rate in Nevada of 278.2. During 2001, Washoe County residents had the highest rate of induced abortions (351.0). Mineral County residents had the highest rate during 2002 with 589.7, and in 2003 Washoe County residents again had the highest rate with 307.0.

There were a total of 40,836 pregnancies (live births, fetal deaths, and induced abortions) in Nevada during 2001. Of that, 76% were live births, 23% were induced abortions and 1% were fetal deaths. In 2002, the total number of pregnancies rose to 41,862; of those pregnancies, 77% were live births, 22% resulted in induced abortions and the remaining 1% were fetal deaths. There was a slight increase again in 2003, to 42,558 pregnancies. The percentage of induced abortions continued to drop to 20% of pregnancies, with 79% attributed to live births and 1% to fetal deaths.

FERTILITY AND NATALITY

PART 3. OUTCOME OF PREGNANCY

Figure 57. Induced Abortion Rate by County/Region of Residence, Nevada Residents, 1998-2003

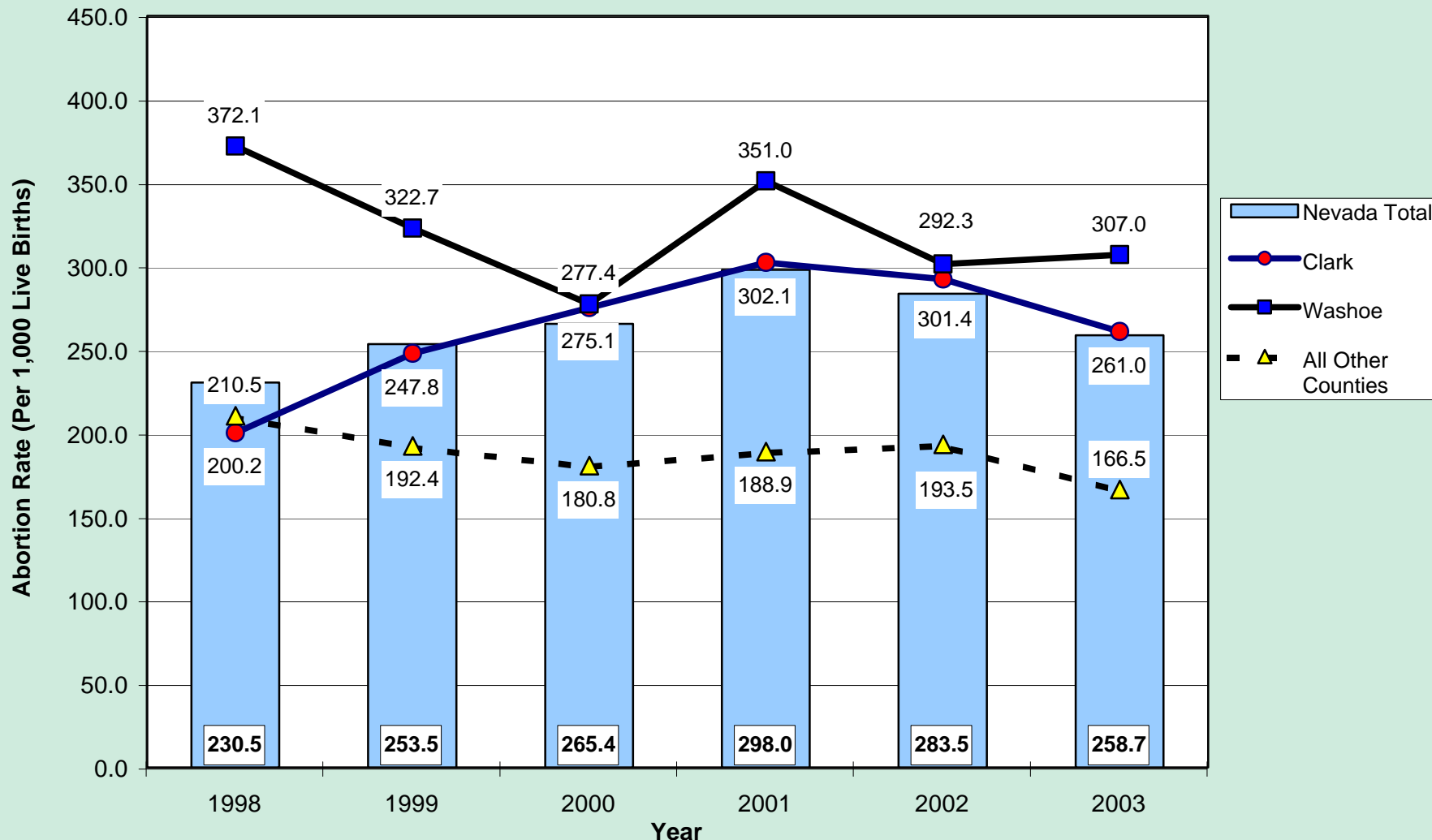

Figure 58. Percentage of All Induced Abortions by Age of Woman, Nevada Residents, 2000

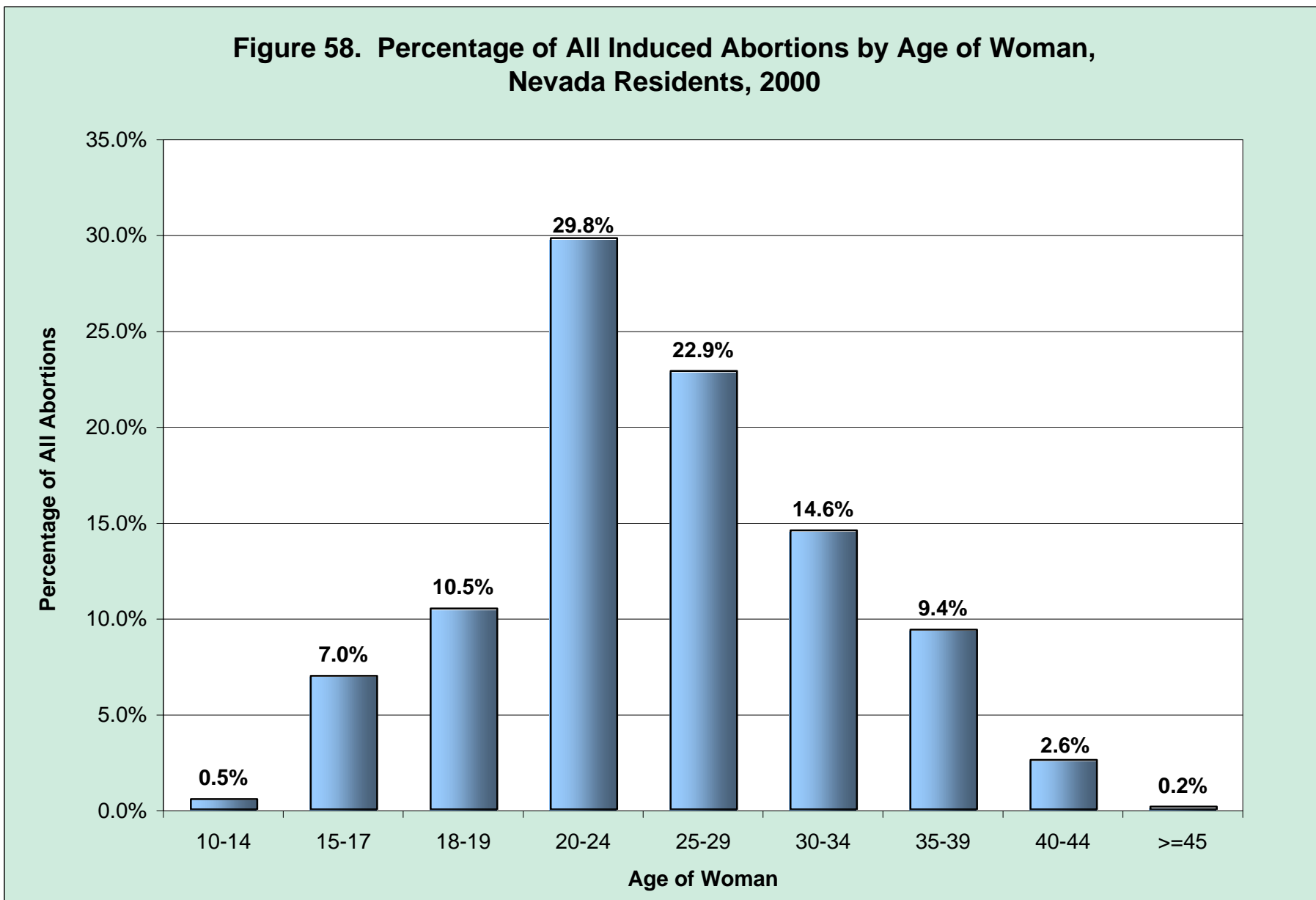

Figure 59. Percentage of All Induced Abortions by Age of Woman, Nevada Residents, 2001

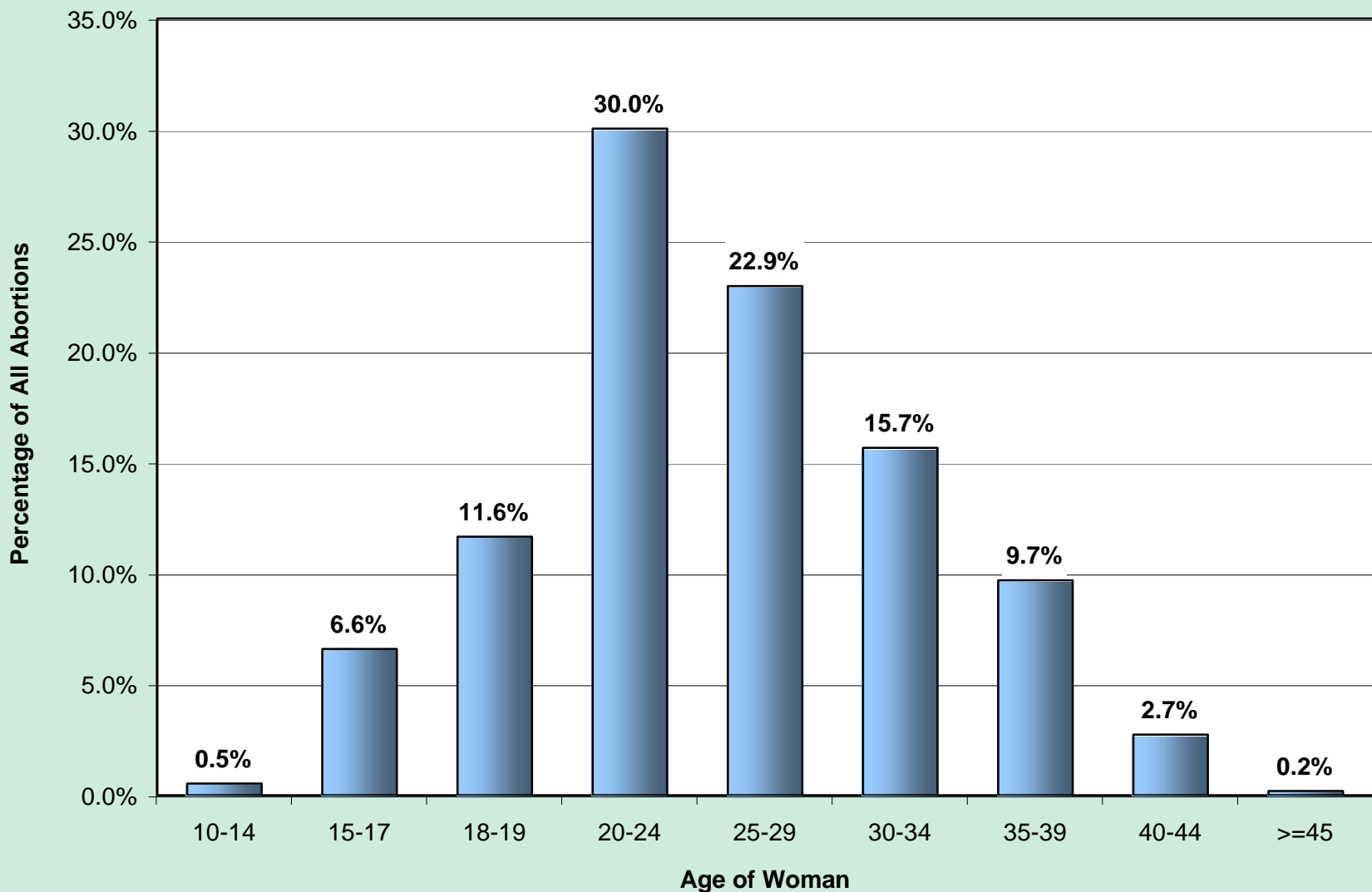

Figure 60. Percentage of All Induced Abortions by Age of Woman, Nevada Residents, 2002

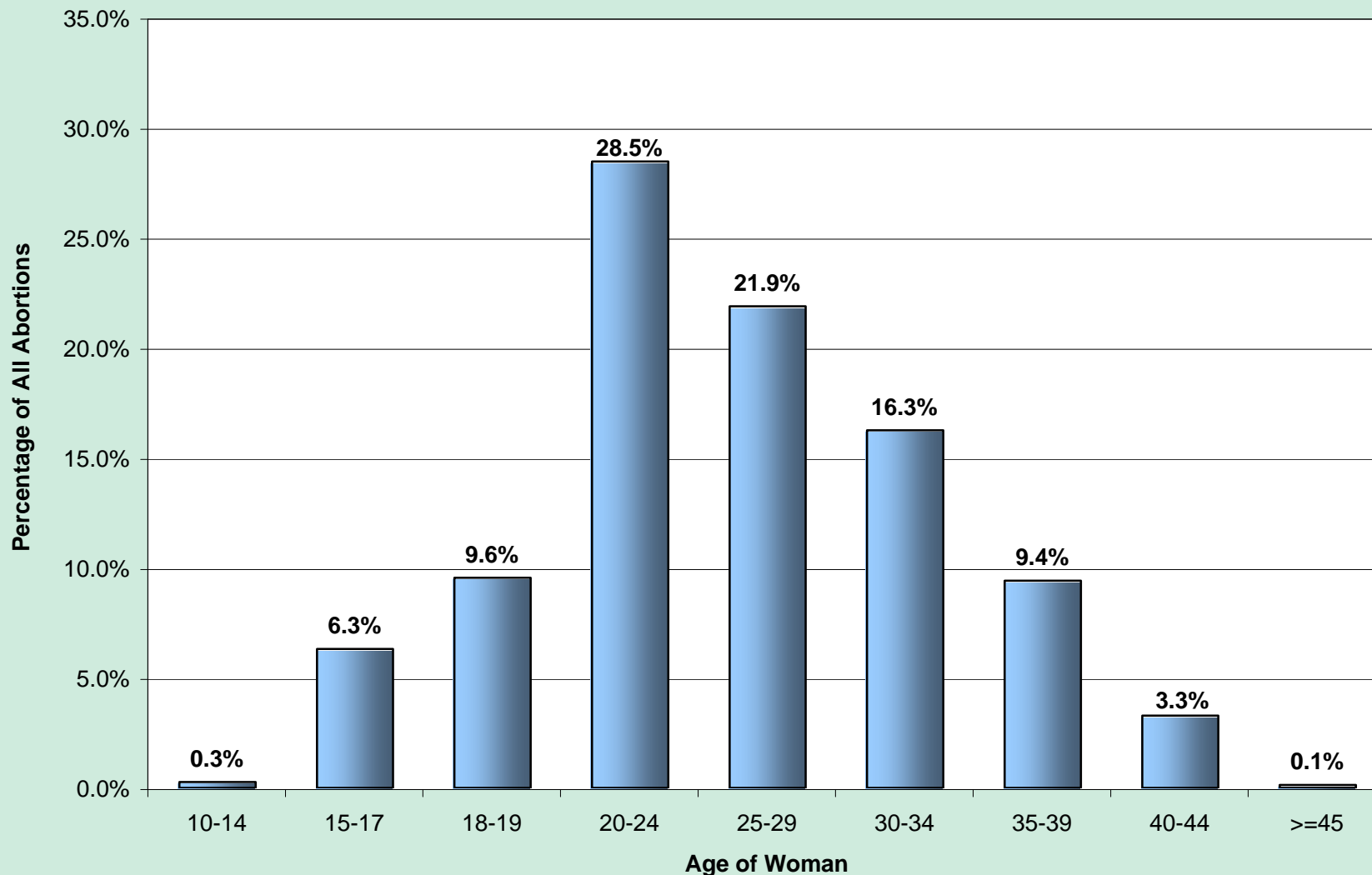

Figure 61. Percentage of All Induced Abortions by Age of Woman, Nevada Residents, 2003

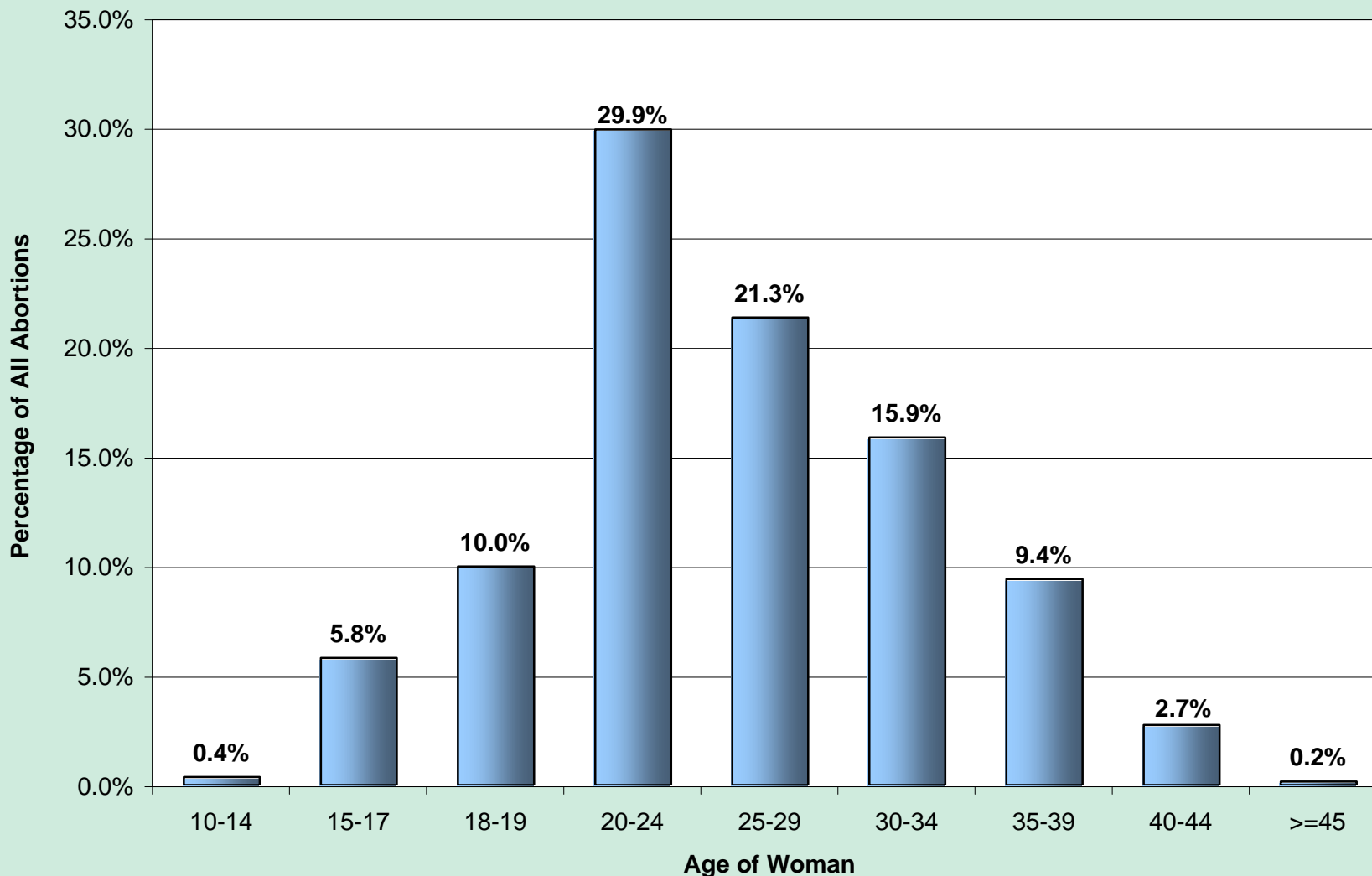

Figure 62. Percentage of All Induced Abortions by Number of Previous Abortions, Nevada Residents, 2000

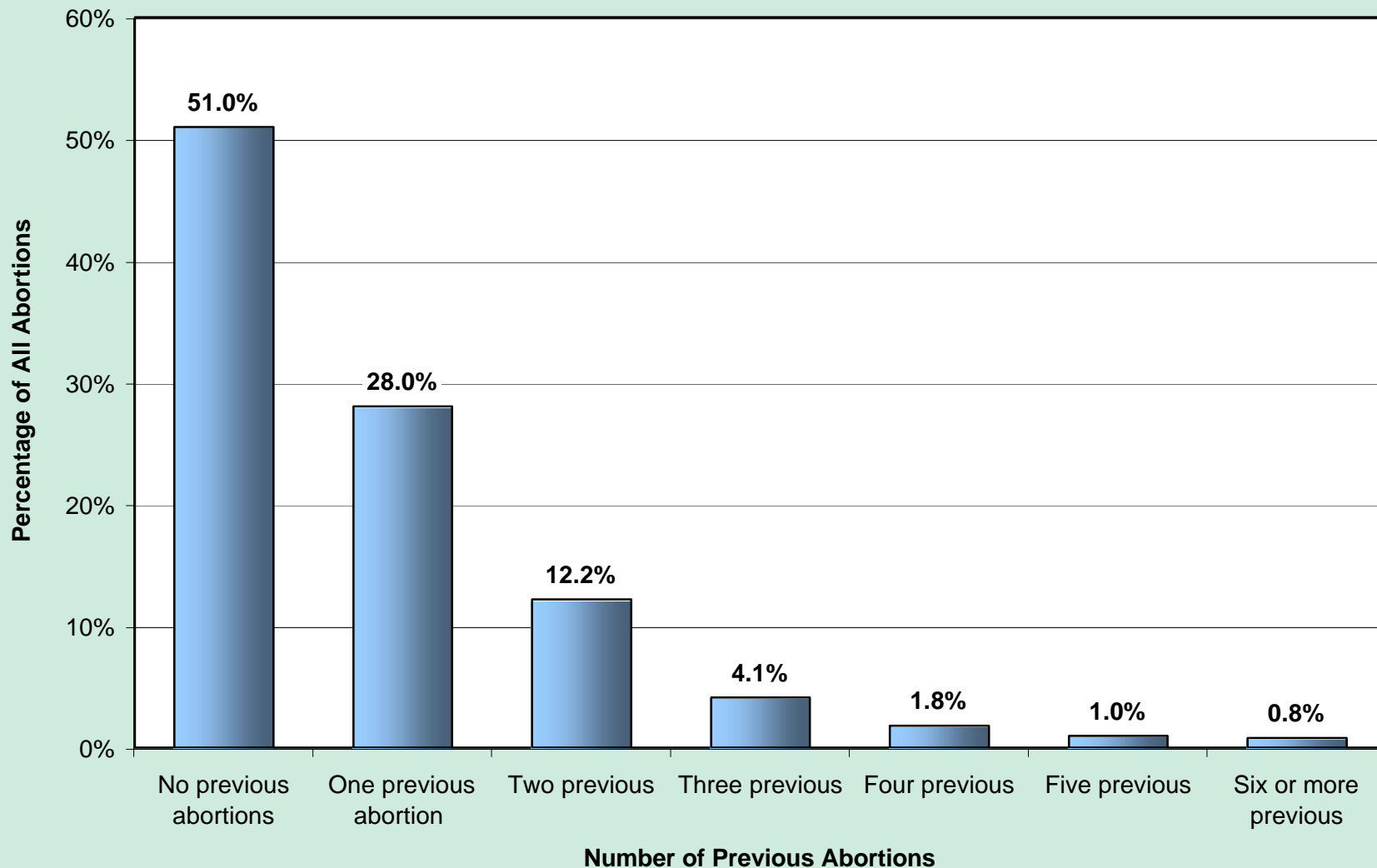

Figure 63. Percentage of All Induced Abortions by Number of Previous Abortions, Nevada Residents, 2001

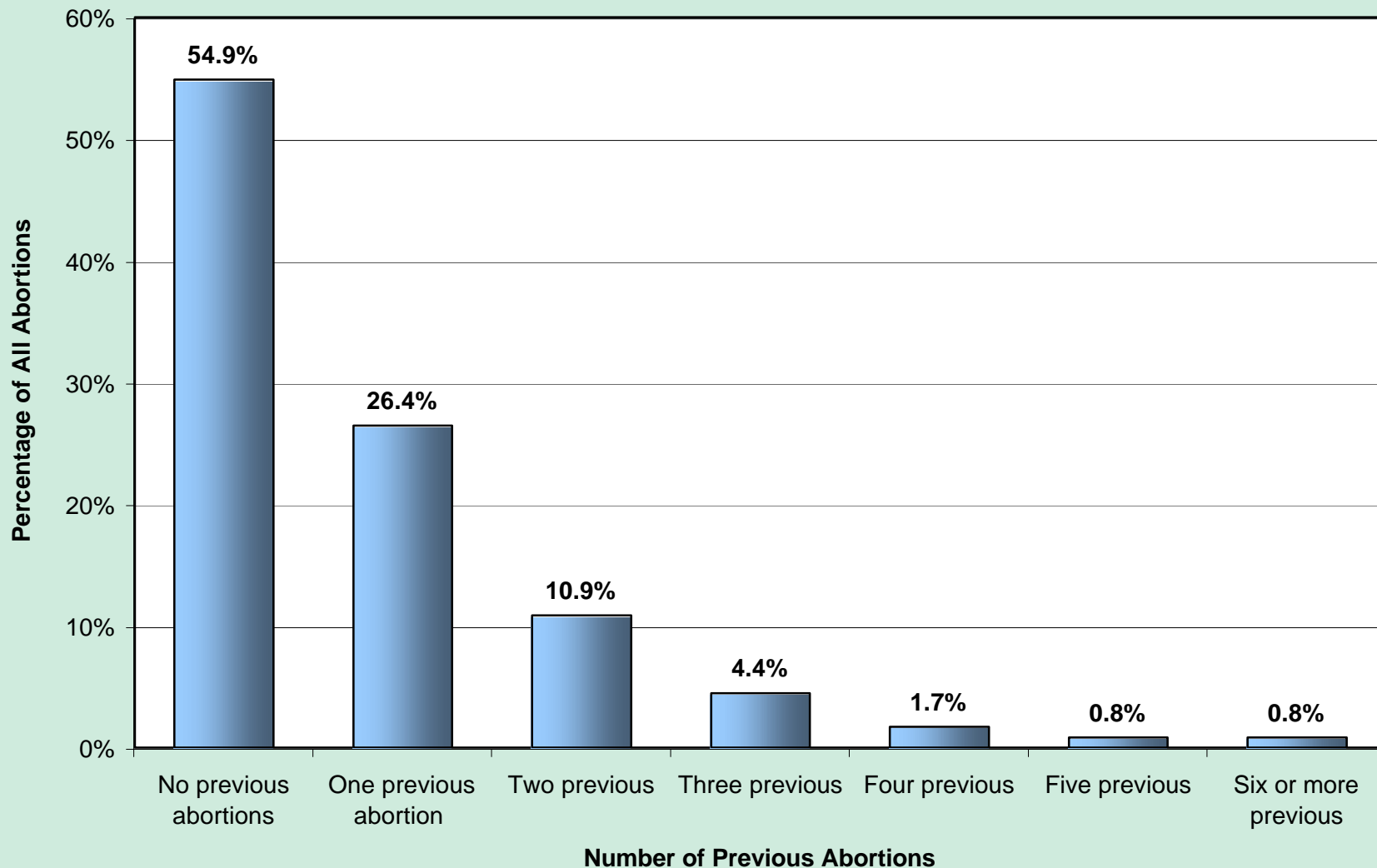

Figure 64. Percentage of All Induced Abortions by Number of Previous Abortions, Nevada Residents, 2002

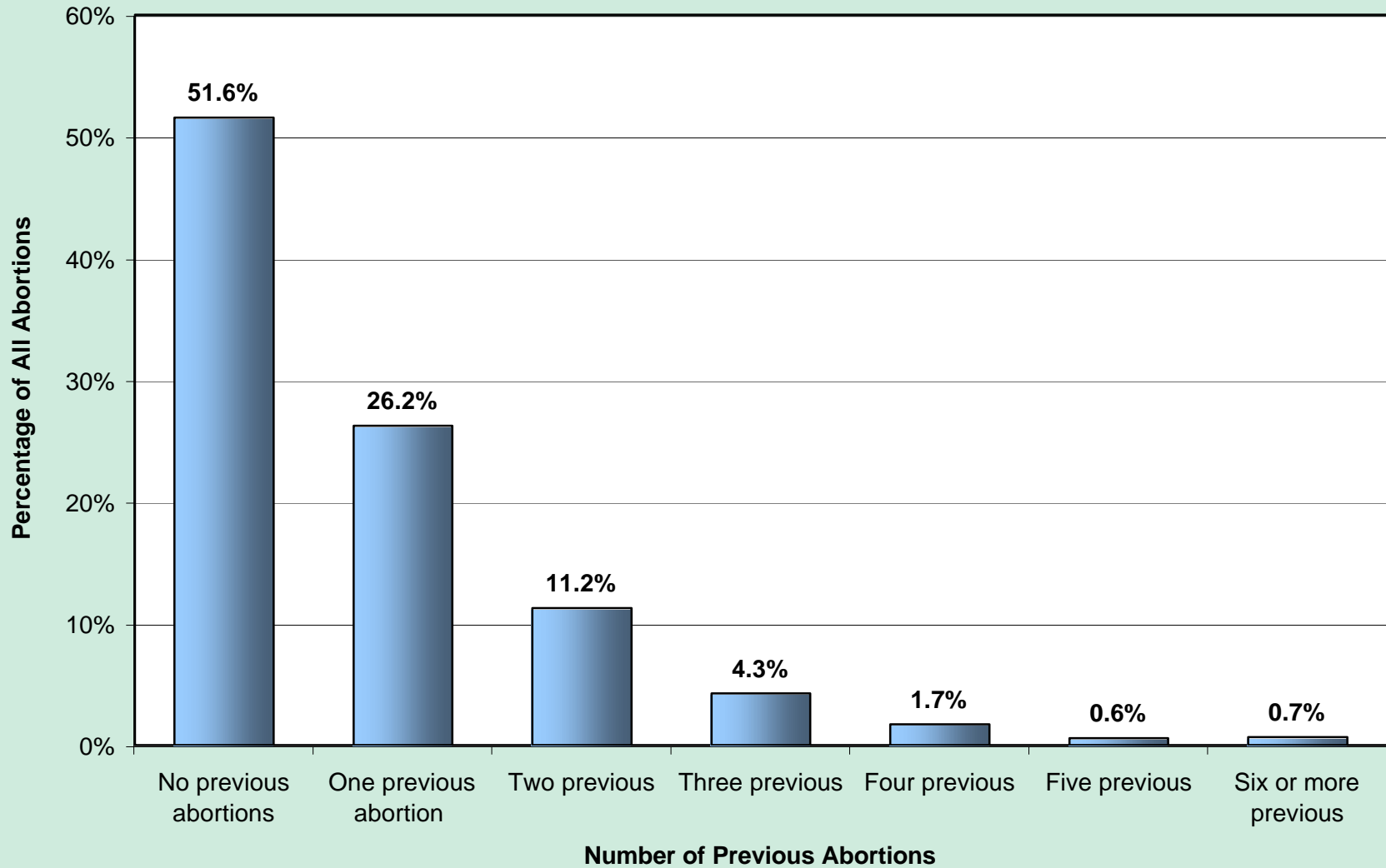

Figure 65. Percentage of All Induced Abortions by Number of Previous Abortions, Nevada Residents, 2003

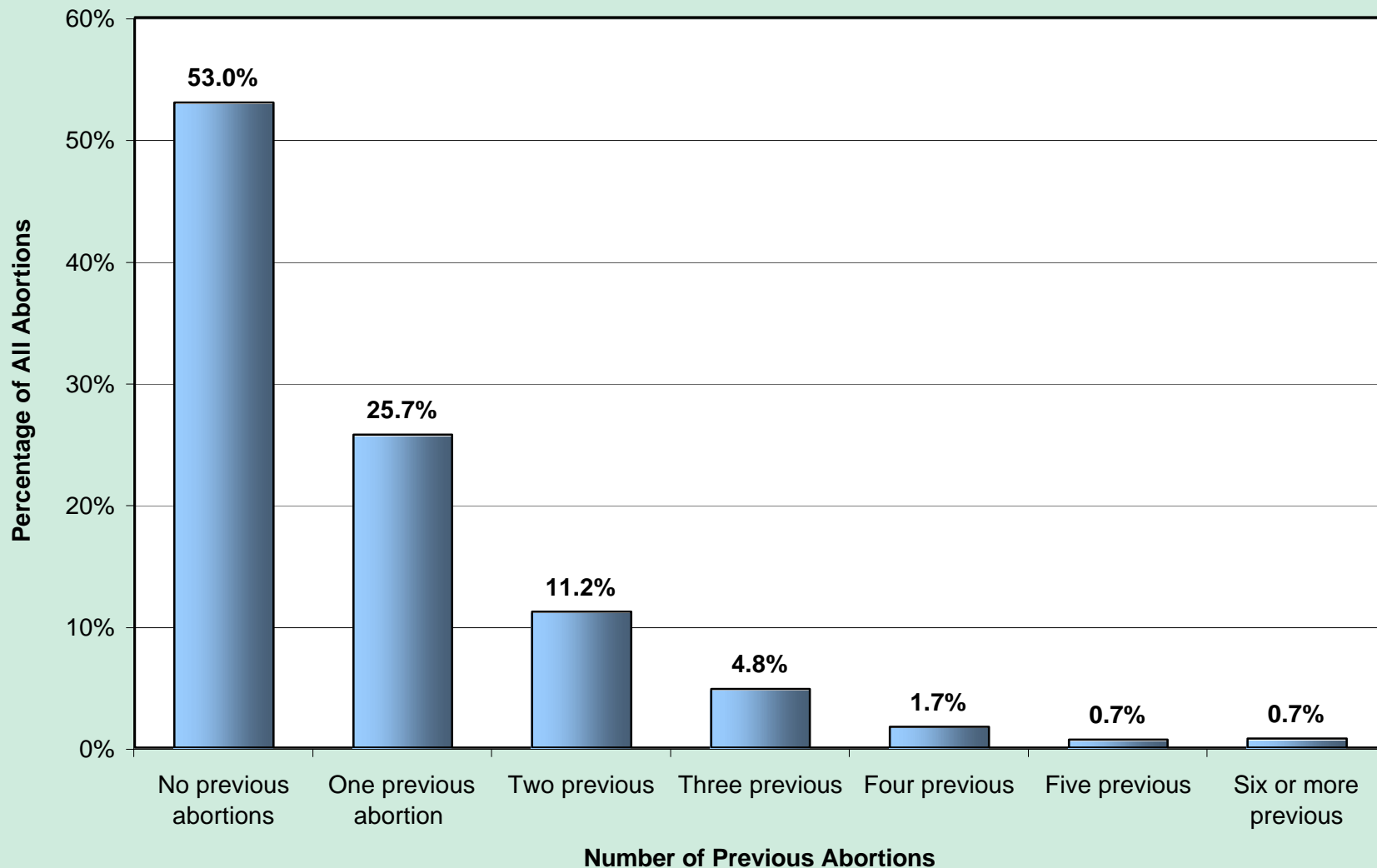

Table 100. Induced Abortions by County of Residence, Nevada, 1998-2003

County of Residence	1998		1999		2000		2001		2002		2003	
	Number	Rate*	Number	Rate*	Number	Rate*	Number	Rate*	Number	Rate*	Number	Rate*
Carson City	236	327.8	191	258.1	195	278.2	196	263.4	237	328.7	199	276.0
Churchill	89	242.5	71	200.6	63	178.0	85	247.8	73	214.7	61	186.5
Clark	3,973	200.2	5,155	247.8	6,045	275.1	6,907	302.1	6,944	292.3	6,465	261.0
Douglas	82	286.7	118	419.9	72	250.0	81	228.2	81	199.0	90	214.3
Elko	83	115.6	64	99.7	50	93.1	57	89.3	51	87.2	37	57.7
Esmeralda	0	---	0	---	0	---	0	---	4	---	1	---
Eureka	2	---	2	---	2	---	2	---	2	---	0	---
Humboldt	60	178.6	37	125.4	40	152.7	48	234.1	29	128.9	26	124.4
Lander	17	128.8	19	181.0	9	94.7	6	73.2	7	102.9	5	94.3
Lincoln	7	162.8	3	---	3	---	6	150.0	4	---	3	---
Lyon	110	263.2	77	202.6	89	202.7	80	204.6	76	164.1	88	176.4
Mineral	18	272.7	10	212.8	5	82.0	11	282.1	23	589.7	12	300.0
Nye	38	112.8	35	110.4	45	172.4	42	126.5	43	140.1	35	110.4
Pershing	11	134.1	10	147.1	5	72.5	9	125.0	7	111.1	4	---
Storey	8	615.4	4	---	1	---	4	---	4	---	3	---
Washoe	1,773	372.1	1,524	322.7	1,372	277.4	1,787	351.0	1,598	301.4	1,657	307.0
White Pine	12	98.4	10	111.1	2	---	8	115.9	10	129.9	9	103.4
Nevada Total	6,519	230.6	7,330	253.5	7,998	265.4	9,329	298.1	9,193	283.5	8,695	258.7
Out of State	806	---	766	---	734	---	781	---	767	---	628	---
Total	7,325	---	8,096	---	8,732	---	10,110	---	9,960	---	9,323	---

*Rates are per 1,000 Live Births.

Note: Rate not calculated where there were fewer than 5 abortions.

Table 101. Induced Abortions by County of Residence and by Race/Ethnicity, Nevada, 2000-2001

County of Residence	White		Black		Native		Asian		Hispanic		Unknown		Total	
	2000	2001	2000	2001	2000	2001	2000	2001	2000	2001	2000	2001	2000	2001
Carson City	62	4	4	1	0	0	6	0	2	1	121	190	195	196
Churchill	16	2	0	0	0	0	1	0	0	0	46	83	63	85
Clark	2,387	2,302	658	678	8	12	323	411	681	845	1,988	2,659	6,045	6,907
Douglas	25	2	1	1	0	0	1	0	0	0	45	78	72	81
Elko	14	3	0	0	0	1	1	0	0	0	35	53	50	57
Esmeralda	0	0	0	0	0	0	0	0	0	0	0	0	0	0
Eureka	0	0	0	0	0	0	0	0	0	0	2	2	2	2
Humboldt	12	1	0	0	0	0	1	0	0	0	27	47	40	48
Lander	4	0	0	0	0	0	0	0	0	0	5	6	9	6
Lincoln	3	4	0	0	0	0	0	0	0	0	0	2	3	6
Lyon	24	1	2	0	0	0	0	0	0	0	63	79	89	80
Mineral	0	0	0	0	0	0	0	0	0	0	5	11	5	11
Nye	32	24	1	0	0	0	1	1	3	1	8	16	45	42
Pershing	0	0	0	0	0	0	1	0	0	0	4	9	5	9
Storey	0	0	0	0	0	0	0	0	0	0	1	4	1	4
Washoe	410	14	5	1	0	0	17	4	0	12	940	1,756	1,372	1,787
White Pine	1	3	1	0	0	0	0	0	0	0	0	5	2	8
Nevada Total	2,990	2,360	672	681	8	13	352	416	686	859	3,290	5,000	7,998	9,329
Out of State	395	304	13	4	5	2	19	9	24	37	278	425	734	781
Total	3,385	2,664	685	685	13	15	371	425	710	896	3,568	5,425	8,732	10,110

Table 102. Induced Abortions by County of Residence and by Race/Ethnicity, Nevada, 2002-2003

County of Residence	White		Black		Native		Asian		Hispanic		Unknown		Total	
	2002	2003	2002	2003	2002	2003	2002	2003	2002	2003	2002	2003	2002	2003
Carson City	101	155	5	3	4	0	4	4	18	28	105	9	237	199
Churchill	38	53	0	0	3	1	0	2	3	5	29	0	73	61
Clark	2,668	2,701	862	745	21	18	503	392	1,009	915	1,881	1,694	6,944	6,465
Douglas	40	80	2	0	2	0	0	3	2	5	35	2	81	90
Elko	23	33	0	0	1	0	0	1	2	3	25	0	51	37
Esmeralda	1	1	0	0	0	0	0	0	0	0	3	0	4	1
Eureka	1	0	0	0	0	0	0	0	0	0	1	0	2	0
Humboldt	10	21	0	0	1	0	2	0	1	4	15	1	29	26
Lander	2	5	0	0	0	0	0	0	1	0	4	0	7	5
Lincoln	1	3	0	0	0	0	0	0	0	0	3	0	4	3
Lyon	44	72	0	0	3	0	0	2	4	12	25	2	76	88
Mineral	6	11	0	0	2	0	0	0	3	1	12	0	23	12
Nye	31	28	1	0	0	0	1	0	0	2	10	5	43	35
Pershing	5	3	0	0	1	0	1	0	0	1	0	0	7	4
Storey	1	3	0	0	0	0	1	0	0	0	2	0	4	3
Washoe	696	1,234	34	7	16	2	67	56	163	291	622	67	1,598	1,657
White Pine	7	5	0	0	0	0	1	0	0	0	2	4	10	9
Nevada Total	3,675	4,408	904	755	54	21	580	460	1,206	1,267	2,774	1,784	9,193	8,695
Out of State	410	414	11	6	7	7	23	12	66	45	250	144	767	628
Total	4,085	4,822	915	761	61	28	603	472	1,272	1,312	3,024	1,928	9,960	9,323

Table 103. Induced Abortions by County of Residence and by Marital Status, Nevada, 2000-2003

County of Residence	Married				Unmarried				Unknown				Total			
	2000	2001	2002	2003	2000	2001	2002	2003	2000	2001	2002	2003	2000	2001	2002	2003
Carson City	36	42	46	34	104	144	176	134	55	10	15	31	195	196	237	199
Churchill	15	20	28	15	30	62	42	39	18	3	3	7	63	85	73	61
Clark	1,373	1,682	1,618	1,399	4,552	5,070	5,117	4,851	120	155	209	215	6,045	6,907	6,944	6,465
Douglas	10	16	17	16	40	62	63	71	22	3	1	3	72	81	81	90
Elko	9	12	11	12	30	42	37	23	11	3	3	2	50	57	51	37
Esmeralda	0		1	1	0		3	0	0		0	0	0		4	1
Eureka	0	2	0	0	2	0	2	0	0	0	0	0	2	2	2	0
Humboldt	3	13	4	4	24	34	24	20	13	1	1	2	40	48	29	26
Lander	1	0	1	0	4	6	6	5	4	0	0	0	9	6	7	5
Lincoln	1	3	0	0	2	3	4	3	0	0	0	0	3	6	4	3
Lyon	19	24	29	18	46	54	44	61	24	2	3	9	89	80	76	88
Mineral	1	3	3	3	3	7	17	9	1	1	3	0	5	11	23	12
Nye	9	15	15	8	34	26	28	27	2	1	0	0	45	42	43	35
Pershing	1	3	0	1	3	4	7	3	1	2	0	0	5	9	7	4
Storey	0	2	1	0	1	2	3	2	0	0	0	1	1	4	4	3
Washoe	226	411	366	312	770	1,289	1,148	1,132	376	87	84	213	1,372	1,787	1,598	1,657
White Pine	0	1	1	1	2	7	9	8	0	0	0	0	2	8	10	9
Nevada Total	1,704	2,249	2,141	1,824	5,647	6,812	6,730	6,388	647	268	322	483	7,998	9,329	9,193	8,695
Out of State	149	170	138	123	500	579	563	463	85	32	66	42	734	781	767	628
Total	1,853	2,419	2,279	1,947	6,147	7,391	7,293	6,851	732	300	388	525	8,732	10,110	9,960	9,323

Table 104. Induced Abortions by Age and by Race/Ethnicity, Nevada Residents, 2000-2003

2000-2001

Age Groups	White		Black		Native		Asian		Hispanic		Unknown		Total	
	2000	2001	2000	2001	2000	2001	2000	2001	2000	2001	2000	2001	2000	2001
10-14	14	12	4	6	0	0	2	0	6	4	17	25	43	47
15-17	182	145	47	36	0	1	20	17	31	37	277	362	557	598
18-19	321	248	72	73	0	1	26	36	56	85	363	612	838	1,055
20-24	878	689	216	220	5	5	87	101	215	289	982	1,421	2,383	2,725
25-29	717	563	163	165	0	4	85	112	177	208	687	1,030	1,829	2,082
30-34	441	379	97	113	2	0	53	81	120	124	451	723	1,164	1,420
35-39	288	238	48	45	0	1	60	46	53	85	301	462	750	877
40-44	74	51	10	7	1	1	12	20	19	13	91	156	207	248
>=45	4	5	0	1	0	0	2	1	0	1	6	9	12	17
Unknown	71	29	15	15	0	0	5	2	9	13	115	198	215	257
Total	2,990	2,359	672	681	8	13	352	416	686	859	3,290	4,998	7,998	9,326

2002-2003

Age Groups	White		Black		Native		Asian		Hispanic		Unknown		Total	
	2002	2003	2002	2003	2002	2003	2002	2003	2002	2003	2002	2003	2002	2003
10-14	8	19	4	3	0	0	0	0	5	3	7	7	24	32
15-17	230	273	43	39	3	1	27	22	64	62	213	108	580	505
18-19	366	467	93	67	5	0	35	38	113	132	266	163	878	867
20-24	1,046	1,321	284	226	16	9	146	106	358	378	766	562	2,616	2,602
25-29	750	884	239	206	10	7	130	92	290	298	592	368	2,011	1,855
30-34	639	691	135	124	8	3	118	86	164	201	430	274	1,494	1,379
35-39	384	415	62	73	5	1	70	70	104	85	240	174	865	818
40-44	109	132	22	8	2	0	36	28	34	19	99	51	302	238
>=45	7	6	2	0	0	0	2	2	0	2	1	4	12	14
Unknown	136	200	20	9	5	0	16	16	74	87	160	73	411	385
Total	3,675	4,408	904	755	54	21	580	460	1,206	1,267	2,774	1,784	9,193	8,695

Table 105. Induced Abortions by Number of Previous Abortions and Race/Ethnicity, Nevada Residents, 2000-2003

2000-2001

Number of Previous Abortions	White		Black		Native		Asian		Hispanic		Unknown		Total	
	2000	2001	2000	2001	2000	2001	2000	2001	2000	2001	2000	2001	2000	2001
No previous abortions	1,316	1,054	283	257	4	8	153	203	382	498	1,940	3,052	4,078	5,072
One previous abortion	917	739	215	199	2	3	102	123	194	224	812	1,156	2,242	2,444
Two previous	399	301	93	116	1	1	69	53	68	82	343	451	973	1,004
Three previous	155	133	37	56	0	0	15	18	20	27	102	177	329	411
Four previous	85	52	18	21	1	0	5	6	8	17	27	63	144	159
Five previous	44	33	16	11	0	0	2	2	2	6	13	25	77	77
Six or more previous	38	28	7	15	0	1	2	5	5	0	11	29	63	78
Unknown	36	19	3	6	0	0	4	6	7	5	42	45	92	81
Total	2,990	2,359	672	681	8	13	352	416	686	859	3,290	4,998	7,998	9,326

2002-2003

Number of Previous Abortions	White		Black		Native		Asian		Hispanic		Unknown		Total	
	2002	2003	2002	2003	2002	2003	2002	2003	2002	2003	2002	2003	2002	2003
No previous abortions	1,740	2,355	359	307	27	11	306	251	677	776	1,631	906	4,740	4,606
One previous abortion	1,028	1,123	281	219	9	9	154	109	308	271	631	505	2,411	2,236
Two previous	438	484	138	127	8	0	68	55	98	125	284	179	1,034	970
Three previous	170	235	57	45	0	0	25	23	28	46	112	69	392	418
Four previous	77	88	32	26	1	0	3	9	12	11	32	15	157	149
Five previous	26	34	8	9	0	0	4	1	7	5	9	8	54	57
Six or more previous	27	35	17	15	0	1	2	2	5	7	11	4	62	64
Unknown	169	54	12	7	9	0	18	10	71	26	64	98	343	195
Total	3,675	4,408	904	755	54	21	580	460	1,206	1,267	2,774	1,784	9,193	8,695

Table 106. Induced Abortions by Type of Procedure and Length of Gestation, Nevada Residents, 2000-2003

Type of Procedure	Length of Gestation							Total
	8 wks or less	9-11	12-14	15-17	18-20	21+	Unknown	
<u>Suction Curettage</u>								
2000	4,461	1,690	535	117	58	9	157	7,027
2001	5,306	2,022	689	187	85	14	211	8,514
2002	5,282	2,173	692	201	67	34	205	8,654
2003	4,979	2,168	795	199	53	12	157	8,363
<u>Sharp Curettage</u>								
2000	222	46	27	7	1	0	2	305
2001	258	53	30	10	2	0	4	357
2002	93	37	16	7	2	1	5	161
2003	1	1	0	1	0	0	0	3
<u>Dilation and Evacuation</u>								
2000	112	78	184	135	62	46	1	618
2001	6	3	140	91	46	32	0	318
2002	4	5	60	71	37	13	3	193
2003	3	2	28	116	40	21	0	210
<u>Other/Unknown</u>								
2000	31	6	5	1	0	0	5	48
2001	103	24	6	0	0	0	4	137
2002	143	20	6	1	0	0	15	185
2003	98	4	3	1	0	0	13	119
<u>Total</u>								
2000	4,826	1,820	751	260	121	55	165	7,998
2001	5,673	2,102	865	288	133	46	219	9,326
2002	5,522	2,235	774	280	106	48	228	9,193
2003	5,081	2,175	826	317	93	33	170	8,695

Figure 66. Outcome of Pregnancy, Nevada Residents, 2001

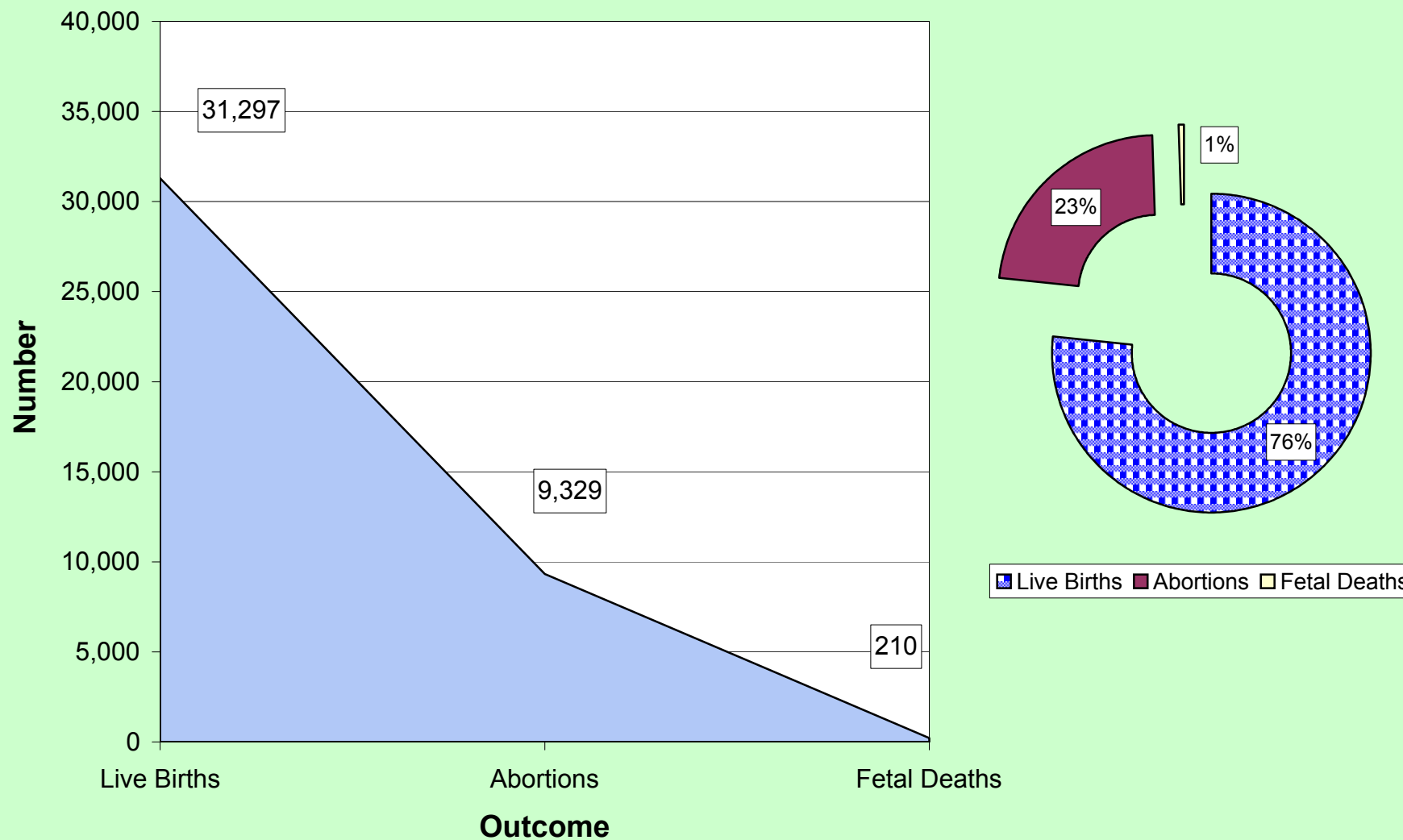

Figure 67. Outcome of Pregnancy, Nevada Residents, 2002

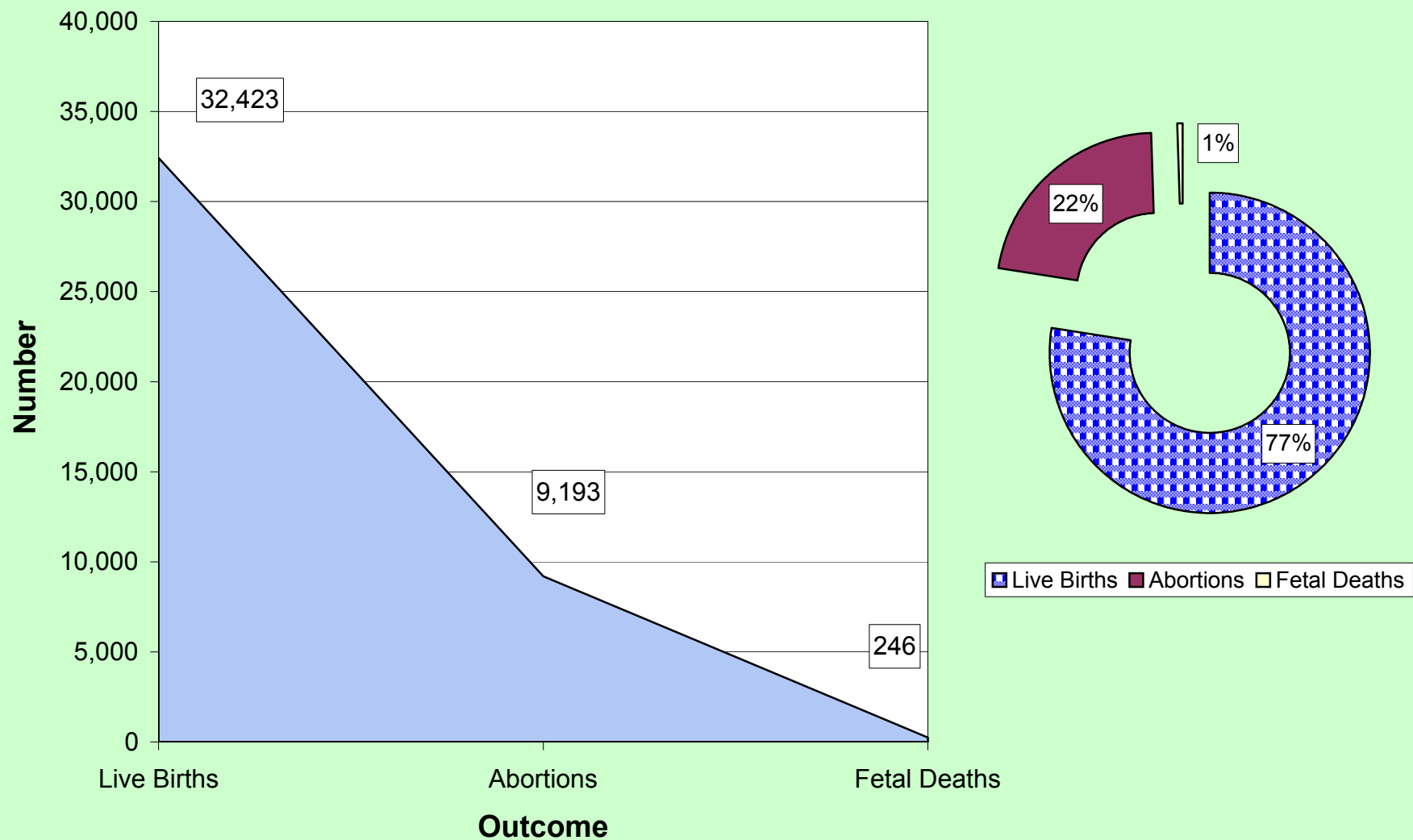

Figure 68. Outcome of Pregnancy, Nevada Residents, 2003

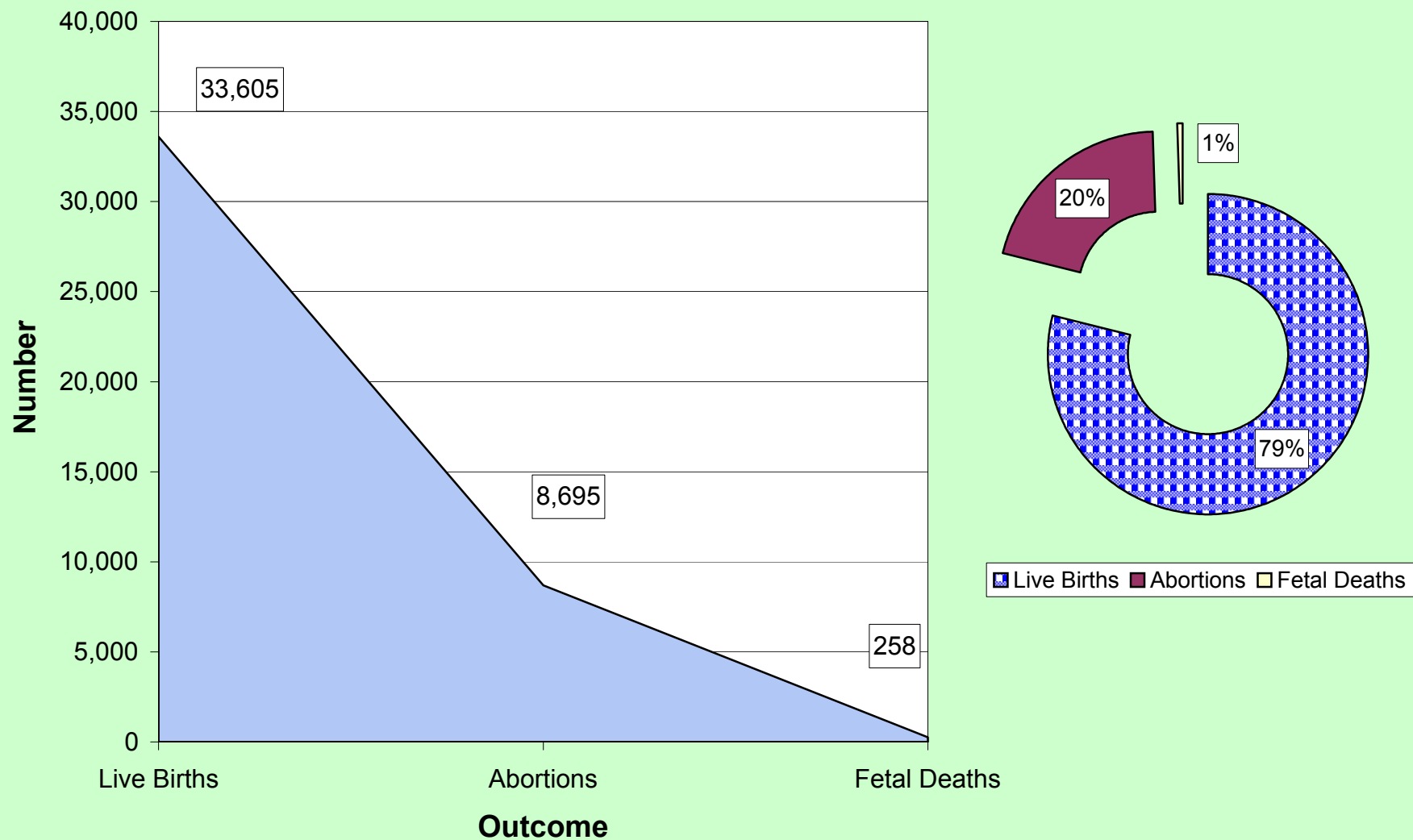

Table 107. Outcome of Pregnancy by County of Residence and by Age, Nevada, 2001

Page 1 of 3

County of Residence	Age of Mother										Total
	10-14	15-17	18-19	20-24	25-29	30-34	35-39	40-44	>=45	Unknown	
<u>Carson City</u>											
Live Births	1	40	71	204	178	163	71	16	0	0	744
Fetal Deaths	0	0	0	0	0	1	0	0	0	0	1
Abortions	0	14	30	53	28	32	25	4	0	10	196
<u>Churchill</u>											
Live Births	0	14	34	108	99	59	24	5	0	0	343
Fetal Deaths	0	0	0	2	0	1	0	0	0	1	4
Abortions	1	11	16	22	16	9	6	1	1	2	85
<u>Clark</u>											
Live Births	48	886	1,764	6,116	6,397	4,893	2,209	495	53	0	22,861
Fetal Deaths	0	3	12	23	35	34	20	9	1	5	142
Abortions	36	418	718	2,090	1,631	1,105	653	165	15	76	6,907
<u>Douglas</u>											
Live Births	2	9	23	82	89	101	39	6	4	0	355
Fetal Deaths	0	0	0	1	0	0	0	0	0	0	1
Abortions	0	9	16	24	10	10	4	2	0	6	81
<u>Elko</u>											
Live Births	1	17	54	191	173	136	51	15	0	0	638
Fetal Deaths	0	0	2	1	1	0	0	0	0	0	4
Abortions	0	7	7	14	10	9	4	1	0	5	57
<u>Esmeralda</u>											
Live Births	0	0	0	2	2	3	0	0	0	0	7
Fetal Deaths	0	0	0	0	0	0	0	0	0	0	0
Abortions	0	0	0	0	0	0	0	0	0	0	0
<u>Eureka</u>											
Live Births	0	0	1	3	5	4	6	1	0	0	20
Fetal Deaths	0	0	0	0	0	0	0	0	0	0	0
Abortions	0	0	0	0	0	0	0	0	0	2	2

Table 107. Outcome of Pregnancy by County of Residence and by Age, Nevada, 2001

Page 2 of 3

County of Residence	Age of Mother										Total
	10-14	15-17	18-19	20-24	25-29	30-34	35-39	40-44	>=45	Unknown	
<u>Humboldt</u>											
Live Births	0	10	21	55	59	42	16	1	1	0	205
Fetal Deaths	0	0	0	0	0	0	0	0	0	0	0
Abortions	3	5	4	10	6	8	6	3	1	2	48
<u>Lander</u>											
Live Births	0	7	8	30	22	11	2	2	0	0	82
Fetal Deaths	0	0	0	0	0	0	0	0	0	0	0
Abortions	0	1	1	2	0	1	0	0	0	1	6
<u>Lincoln</u>											
Live Births	0	0	3	11	14	8	4	0	0	0	40
Fetal Deaths	0	0	0	0	0	0	0	0	0	0	0
Abortions	0	1	1	1	2	0	1	0	0	0	6
<u>Lyon</u>											
Live Births	0	9	43	129	114	61	27	5	3	0	391
Fetal Deaths	0	0	0	1	0	1	1	0	0	0	3
Abortions	0	9	10	13	13	14	9	5	0	7	80
<u>Mineral</u>											
Live Births	0	3	5	16	5	4	3	3	0	0	39
Fetal Deaths	0	0	0	0	0	0	0	0	0	0	0
Abortions	0	2	0	3	4	0	1	0	0	1	11
<u>Nye</u>											
Live Births	1	17	31	101	72	65	36	9	0	0	332
Fetal Deaths	0	0	0	0	0	2	1	0	0	0	3
Abortions	1	1	4	13	5	7	10	0	0	1	42
<u>Pershing</u>											
Live Births	0	7	5	25	18	12	4	1	0	0	72
Fetal Deaths	0	0	0	0	1	0	0	0	0	0	1
Abortions	0	0	2	0	3	1	3	0	0	0	9

Table 107. Outcome of Pregnancy by County of Residence and by Age, Nevada, 2001

Page 3 of 3

County of Residence	Age of Mother										Total	
	10-14	15-17	18-19	20-24	25-29	30-34	35-39	40-44	>=45	Unknown		
<u>Storey</u>												
Live Births	0	0	1	1	3	1	2	0	0	0	0	8
Fetal Deaths	0	0	0	1	0	0	0	0	0	0	0	1
Abortions	0	0	0	0	3	1	0	0	0	0	0	4
<u>Washoe</u>												
Live Births	10	190	378	1,356	1,338	1,129	555	125	10	0	0	5,091
Fetal Deaths	0	3	6	3	13	13	7	2	1	0	0	48
Abortions	6	120	244	479	350	222	155	67	0	144	0	1,787
<u>White Pine</u>												
Live Births	0	5	7	22	15	13	6	1	0	0	0	69
Fetal Deaths	0	0	0	1	0	1	0	0	0	0	0	2
Abortions	0	0	3	2	1	1	1	0	0	0	0	8
<u>Nevada Total</u>												
Live Births	63	1,214	2,449	8,452	8,603	6,705	3,055	685	71	0	0	31,297
Fetal Deaths	0	6	20	33	50	53	29	11	2	6	0	210
Abortions	47	598	1,056	2,726	2,082	1,420	878	248	17	257	0	9,329
Total	110	1,818	3,525	11,211	10,735	8,178	3,962	944	90	263	0	40,836
<u>Out of State/Unknown</u>												
Live Births	0	10	21	78	79	72	48	11	6	0	0	325
Fetal Deaths	0	0	1	1	1	3	3	2	0	4	0	15
Abortions	5	55	87	239	145	103	71	32	0	44	0	781
Total	5	65	109	318	225	178	122	45	6	48	0	1,121
<u>Total</u>												
Live Births	63	1,224	2,470	8,530	8,682	6,777	3,103	696	77	0	0	31,622
Fetal Deaths	0	6	21	34	51	56	32	13	2	10	0	225
Abortions	52	653	1,143	2,965	2,227	1,523	949	280	17	301	0	10,110
Total	115	1,883	3,634	11,529	10,960	8,356	4,084	989	96	311	0	41,957

Table 108. Outcome of Pregnancy by County of Residence and by Age, Nevada, 2002

Page 1 of 3

County of Residence	Age of Mother										Total
	10-14	15-17	18-19	20-24	25-29	30-34	35-39	40-44	>=45	Unknown	
<u>Carson City</u>											
Live Births	1	36	65	213	180	148	62	16	0	0	721
Fetal Deaths	0	1	1	1	1	1	0	0	0	0	5
Abortions	0	24	16	69	32	31	20	3	0	42	237
<u>Churchill</u>											
Live Births	0	14	36	103	95	63	21	7	1	0	340
Fetal Deaths	0	0	0	1	1	0	0	0	0	0	2
Abortions	1	7	8	17	12	10	9	4	0	5	73
<u>Clark</u>											
Live Births	39	839	1,773	6,428	6,555	5,213	2,368	498	23	20	23,756
Fetal Deaths	1	6	12	46	39	38	23	5	0	8	178
Abortions	13	412	654	2,035	1,661	1,182	657	221	10	99	6,944
<u>Douglas</u>											
Live Births	0	10	25	85	86	125	60	15	1	0	407
Fetal Deaths	0	0	0	0	1	0	0	0	0	0	1
Abortions	1	9	10	16	12	15	6	6	0	6	81
<u>Elko</u>											
Live Births	0	21	42	174	163	119	54	10	2	0	585
Fetal Deaths	0	1	0	0	1	0	0	0	0	0	2
Abortions	0	3	8	10	8	9	6	0	0	7	51
<u>Esmeralda</u>											
Live Births	0	1	0	1	1	0	2	0	0	0	5
Fetal Deaths	0	0	0	0	0	0	0	0	0	0	0
Abortions	0	0	1	0	0	0	2	1	0	0	4
<u>Eureka</u>											
Live Births	0	1	0	1	3	7	2	0	0	0	14
Fetal Deaths	0	0	0	0	0	0	0	0	0	0	0
Abortions	0	0	0	0	1	0	0	0	0	1	2

Table 108. Outcome of Pregnancy by County of Residence and by Age, Nevada, 2002
 Page 2 of 3

County of Residence	Age of Mother										Total
	10-14	15-17	18-19	20-24	25-29	30-34	35-39	40-44	>=45	Unknown	
<u>Humboldt</u>											
Live Births	0	15	31	53	71	42	10	3	0	0	225
Fetal Deaths	0	0	0	0	1	1	0	0	0	0	2
Abortions	0	5	5	4	4	6	3	0	0	2	29
<u>Lander</u>											
Live Births	0	1	9	25	18	10	4	1	0	0	68
Fetal Deaths	0	0	0	0	0	0	0	0	0	0	0
Abortions	0	2	0	2	0	0	1	0	0	2	7
<u>Lincoln</u>											
Live Births	0	1	2	9	15	5	6	1	1	0	40
Fetal Deaths	0	0	0	0	0	0	0	0	0	0	0
Abortions	0	0	0	1	1	0	0	0	0	2	4
<u>Lyon</u>											
Live Births	0	17	40	140	139	81	37	7	2	0	463
Fetal Deaths	0	0	0	1	0	0	1	0	0	1	3
Abortions	0	0	6	23	12	10	10	5	1	9	76
<u>Mineral</u>											
Live Births	0	4	3	17	8	5	1	1	0	0	39
Fetal Deaths	0	1	0	0	0	0	0	0	0	0	1
Abortions	0	3	1	5	4	3	4	0	0	3	23
<u>Nye</u>											
Live Births	0	13	31	95	73	61	26	7	1	0	307
Fetal Deaths	0	0	0	0	0	1	0	0	0	0	1
Abortions	0	4	4	10	7	6	9	2	0	1	43
<u>Pershing</u>											
Live Births	0	5	7	17	14	13	4	3	0	0	63
Fetal Deaths	0	0	0	0	0	0	0	0	0	0	0
Abortions	0	2	2	0	1	1	1	0	0	0	7

Table 108. Outcome of Pregnancy by County of Residence and by Age, Nevada, 2002

Page 3 of 3

County of Residence	Age of Mother										Total	
	10-14	15-17	18-19	20-24	25-29	30-34	35-39	40-44	>=45	Unknown		
<u>Storey</u>												
Live Births	0	0	0	4	1	3	3	0	0	0	0	11
Fetal Deaths	0	0	0	0	0	0	0	0	0	0	0	0
Abortions	0	0	0	1	0	1	2	0	0	0	0	4
<u>Washoe</u>												
Live Births	7	192	391	1,376	1,384	1,177	619	150	6	0	0	5,302
Fetal Deaths	0	1	3	14	9	12	12	0	0	0	0	51
Abortions	6	102	144	389	221	202	123	56	1	219	0	1,598
<u>White Pine</u>												
Live Births	0	4	9	27	20	12	5	0	0	0	0	77
Fetal Deaths	0	0	0	0	0	0	0	0	0	0	0	0
Abortions	3	7	19	34	35	18	12	4	0	13	0	10
<u>Nevada Total</u>												
Live Births	47	1,174	2,464	8,768	8,826	7,084	3,284	719	37	20	0	32,423
Fetal Deaths	1	10	16	63	53	53	36	5	0	9	0	246
Abortions	24	580	878	2,616	2,011	1,494	865	302	12	411	0	9,193
Total	72	1,764	3,358	11,447	10,890	8,631	4,185	1,026	49	440	0	41,862
<u>Out of State/Unknown</u>												
Live Births	0	9	20	104	93	85	48	16	0	0	0	375
Fetal Deaths	0	0	0	0	3	2	2	0	0	0	0	7
Abortions	1	55	71	217	156	101	71	25	1	69	0	767
Total	1	64	91	321	252	188	121	41	1	69	0	1,149
<u>Total</u>												
Live Births	47	1,183	2,484	8,872	8,919	7,169	3,332	735	37	20	0	32,798
Fetal Deaths	1	10	16	63	56	55	38	5	0	10	0	254
Abortions	25	635	949	2,833	2,167	1,595	936	327	13	480	0	9,960
Total	73	1,828	3,449	11,768	11,142	8,819	4,306	1,067	50	509	0	43,011

Table 109. Outcome of Pregnancy by County of Residence and by Age, Nevada, 2003

Page 1 of 3

County of Residence	Age of Mother										Total
	10-14	15-17	18-19	20-24	25-29	30-34	35-39	40-44	>=45	Unknown	
<u>Carson City</u>											
Live Births	0	32	79	212	173	153	58	12	1	1	721
Fetal Deaths	0	0	1	6	0	2	0	2	0	0	11
Abortions	0	13	20	55	34	27	16	5	1	28	199
<u>Churchill</u>											
Live Births	0	15	32	104	90	54	25	7	0	0	327
Fetal Deaths	0	0	1	0	1	0	1	0	0	0	3
Abortions	0	4	5	21	11	6	7	2	0	5	61
<u>Clark</u>											
Live Births	54	949	1,764	6,565	6,925	5,460	2,512	487	36	14	24,766
Fetal Deaths	0	10	10	45	40	41	30	8	1	3	188
Abortions	28	367	627	1,967	1,474	1,076	651	169	11	95	6,465
<u>Douglas</u>											
Live Births	0	4	27	101	105	105	62	13	2	1	420
Fetal Deaths	0	0	0	0	0	0	0	0	0	0	0
Abortions	1	8	14	24	17	12	6	4	0	4	90
<u>Elko</u>											
Live Births	1	29	56	188	185	127	41	14	0	0	641
Fetal Deaths	0	0	0	0	1	0	0	0	0	0	1
Abortions	0	6	5	12	2	4	4	0	0	4	37
<u>Esmeralda</u>											
Live Births	0	0	0	2	0	0	0	0	0	0	2
Fetal Deaths	0	0	0	0	0	0	0	0	0	0	0
Abortions	0	0	0	0	0	1	0	0	0	0	1
<u>Eureka</u>											
Live Births	0	0	1	2	5	3	4	1	0	0	16
Fetal Deaths	0	0	0	0	0	0	0	0	0	0	0
Abortions	0	0	0	0	0	0	0	0	0	0	0

Table 109. Outcome of Pregnancy by County of Residence and by Age, Nevada, 2003

Page 2 of 3

County of Residence	Age of Mother										Total
	10-14	15-17	18-19	20-24	25-29	30-34	35-39	40-44	>=45	Unknown	
<u>Humboldt</u>											
Live Births	0	14	27	65	60	28	11	4	0	0	209
Fetal Deaths	0	1	0	0	1	1	0	0	0	0	3
Abortions	1	2	5	9	2	3	2	0	0	2	26
<u>Lander</u>											
Live Births	0	0	11	12	19	5	6	0	0	0	53
Fetal Deaths	0	0	0	1	0	0	0	0	0	0	1
Abortions	0	1	0	1	0	1	2	0	0	0	5
<u>Lincoln</u>											
Live Births	0	1	1	13	14	8	5	1	0	0	43
Fetal Deaths	0	0	0	0	0	0	0	0	0	0	0
Abortions	0	0	0	1	1	1	0	0	0	0	3
<u>Lyon</u>											
Live Births	0	14	45	144	149	90	46	10	1	0	499
Fetal Deaths	0	0	0	1	1	0	0	0	0	0	2
Abortions	0	13	9	23	12	13	6	2	0	10	88
<u>Mineral</u>											
Live Births	0	1	4	15	9	9	1	1	0	0	40
Fetal Deaths	0	0	0	1	0	0	0	0	0	0	1
Abortions	0	1	3	4	1	2	0	0	0	1	12
<u>Nye</u>											
Live Births	1	21	34	113	67	50	24	7	0	0	317
Fetal Deaths	0	0	0	1	0	1	1	0	0	0	3
Abortions	0	3	4	14	4	6	2	2	0	0	35
<u>Pershing</u>											
Live Births	0	4	6	12	13	6	5	1	0	0	47
Fetal Deaths	0	0	0	0	0	0	0	0	0	0	0
Abortions	0	1	0	0	2	1	0	0	0	0	4

Table 109. Outcome of Pregnancy by County of Residence and by Age, Nevada, 2003

Page 3 of 3

County of Residence	Age of Mother										Total
	10-14	15-17	18-19	20-24	25-29	30-34	35-39	40-44	>=45	Unknown	
<u>Storey</u>											
Live Births	0	0	2	5	3	5	3	1	0	0	19
Fetal Deaths	0	0	0	0	0	0	0	0	0	0	0
Abortions	0	0	1	0	1	0	0	1	0	0	3
<u>Washoe</u>											
Live Births	11	170	370	1,332	1,450	1,240	647	164	13	1	5,398
Fetal Deaths	1	3	2	8	7	12	6	4	0	1	44
Abortions	2	85	174	468	292	225	122	52	2	235	1,657
<u>White Pine</u>											
Live Births	0	3	4	22	34	17	7	0	0	0	87
Fetal Deaths	0	0	0	0	0	0	0	0	0	0	0
Abortions	0	1	0	3	2	1	0	1	0	1	9
<u>Nevada Total</u>											
Live Births	67	1,257	2,463	8,907	9,301	7,360	3,457	723	53	17	33,605
Fetal Deaths	1	14	14	63	51	58	38	14	1	4	258
Abortions	32	505	867	2,602	1,855	1,379	818	238	14	385	8,695
Total	100	1,776	3,344	11,572	11,207	8,797	4,313	975	68	406	42,558
<u>Out of State/Unknown</u>											
Live Births	0	8	13	78	86	72	56	21	2	0	336
Fetal Deaths	0	0	0	2	1	4	3	0	0	0	10
Abortions	1	47	67	188	115	88	51	26	3	42	628
Total	1	55	80	268	202	164	110	47	5	42	974
<u>Total</u>											
Live Births	67	1,265	2,476	8,985	9,387	7,432	3,513	744	55	17	33,941
Fetal Deaths	1	14	14	65	52	62	41	14	1	4	268
Abortions	33	552	934	2,790	1,970	1,467	869	264	17	427	9,323
Total	101	1,831	3,424	11,840	11,409	8,961	4,423	1,022	73	448	43,532

Nevada's infant mortality rate has continued to decline from a peak in 1998 of 6.9, per 1,000 births, to 5.7 in 2001. That rate rose slightly to 5.9, in 2002, before decreasing to an almost 10 year low of 5.6 in 2003. Washoe County showed a great improvement from 5.5 in 2001 to 3.8 in 2002. However, that rate increased in 2003 to 5.7. The Black population continues to have the highest rate of infant mortality in Nevada with a rate of 16.5, per 1,000 live births, in 2001 and 18.6 in 2002. That rate declined to 12.0 in 2003.

The number of resident deaths continued to increase in Nevada from 16,233 in 2001, to 17,666 in 2003. Age-adjusted death rates in the state were 910.9 (per 100,000 – 2000 US Standard population) in 2001, 895.3 in 2002 and 912.3 in 2003. People ages 65 and older represented 68.0% of all Nevada resident deaths in 2001, 67.8% in 2002 and 67.2% in 2003.

Diseases of the Heart and Malignant Neoplasms (i.e. Cancers) ranked one and two, respectively, for the leading causes of death in Nevada for the years 2001 to 2003. These two diseases were responsible for 8,143 deaths in Nevada in 2001, 8,153 in 2002 and 8,612 in 2003; accounting for 50.2%, 48.9% and 48.7%, respectively, of total deaths in the state. Trachea, Bronchus and Lung Cancer, as a group, continued to be the leading cause of cancer deaths for 2001 to 2003 with age-adjusted death rates (per 100,000 – 2000 US Standard population) of 61.9 (2001), 55.3 (2002) and 61.2 (2003).

After age-adjustment, racial/ethnic group comparisons indicate that Blacks had the highest death rate for Diseases of the Heart and for Cancer in 2001 to 2003.

MORTALITY

Figure 69. Fetal Death (≥ 20 weeks) Rates, Nevada Residents, 1996-2003

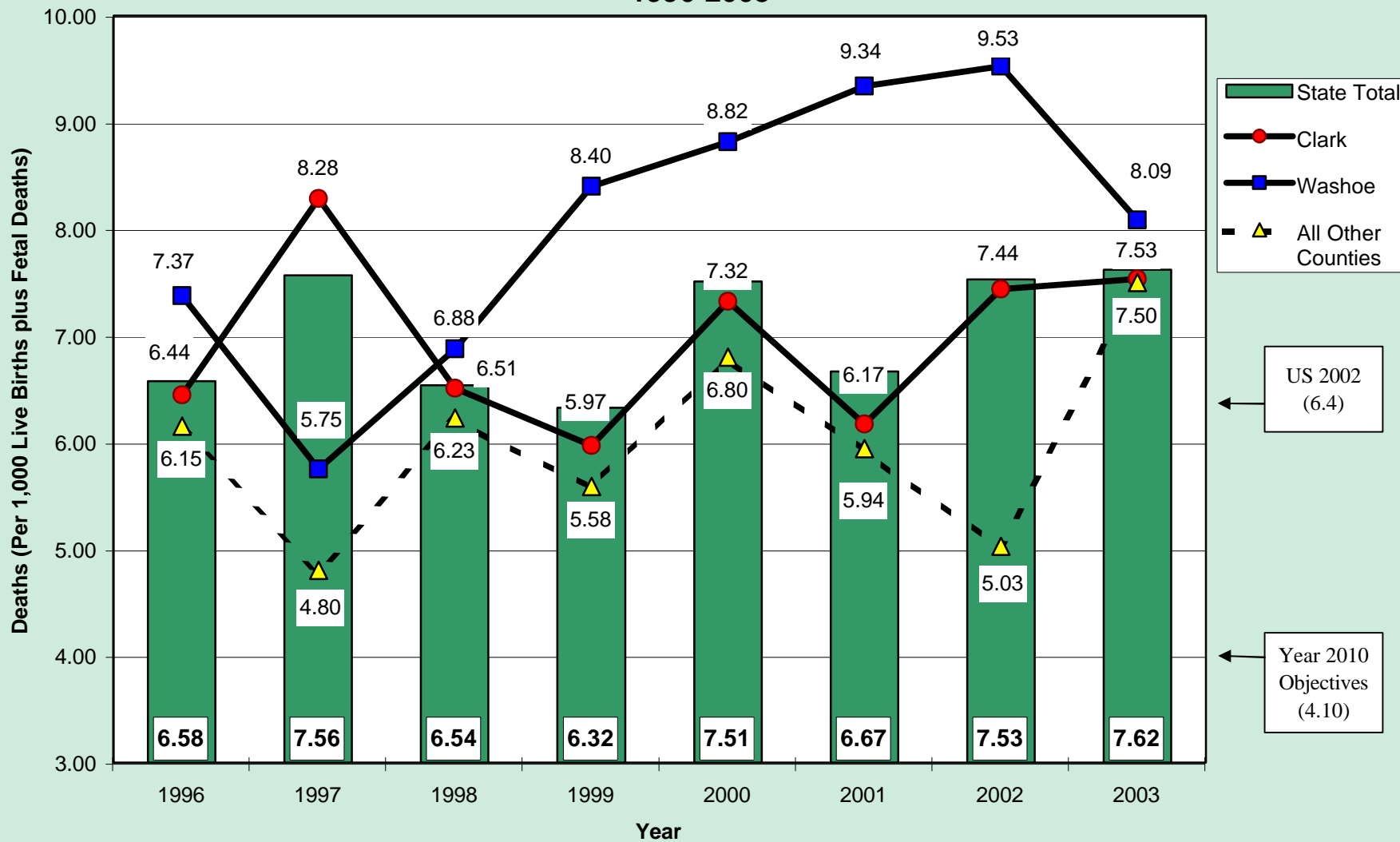
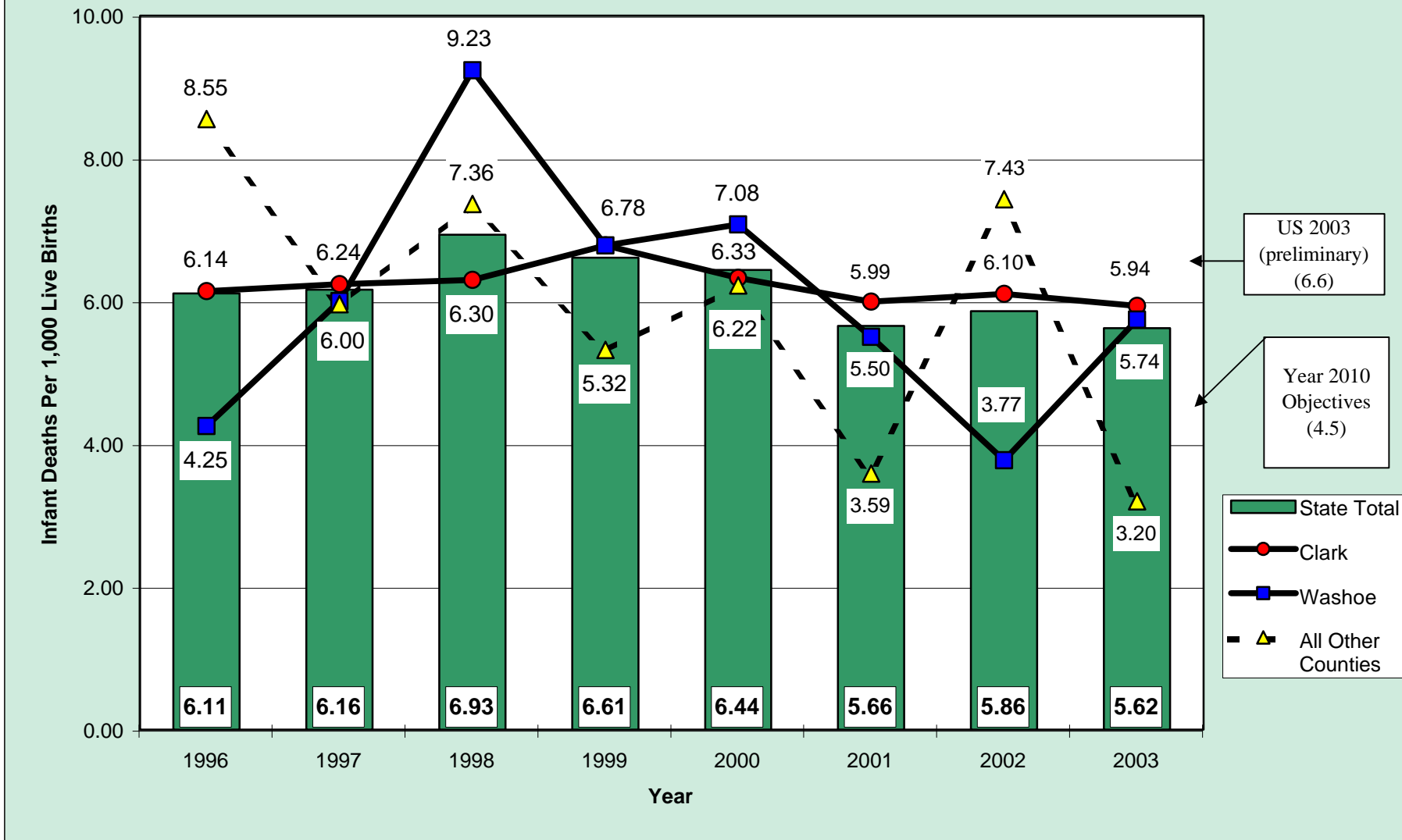

Figure 70. Infant Mortality Rates, Nevada Residents, 1996-2003



**Figure 71. Mortality Rates,
Nevada Residents, 1990-2003**

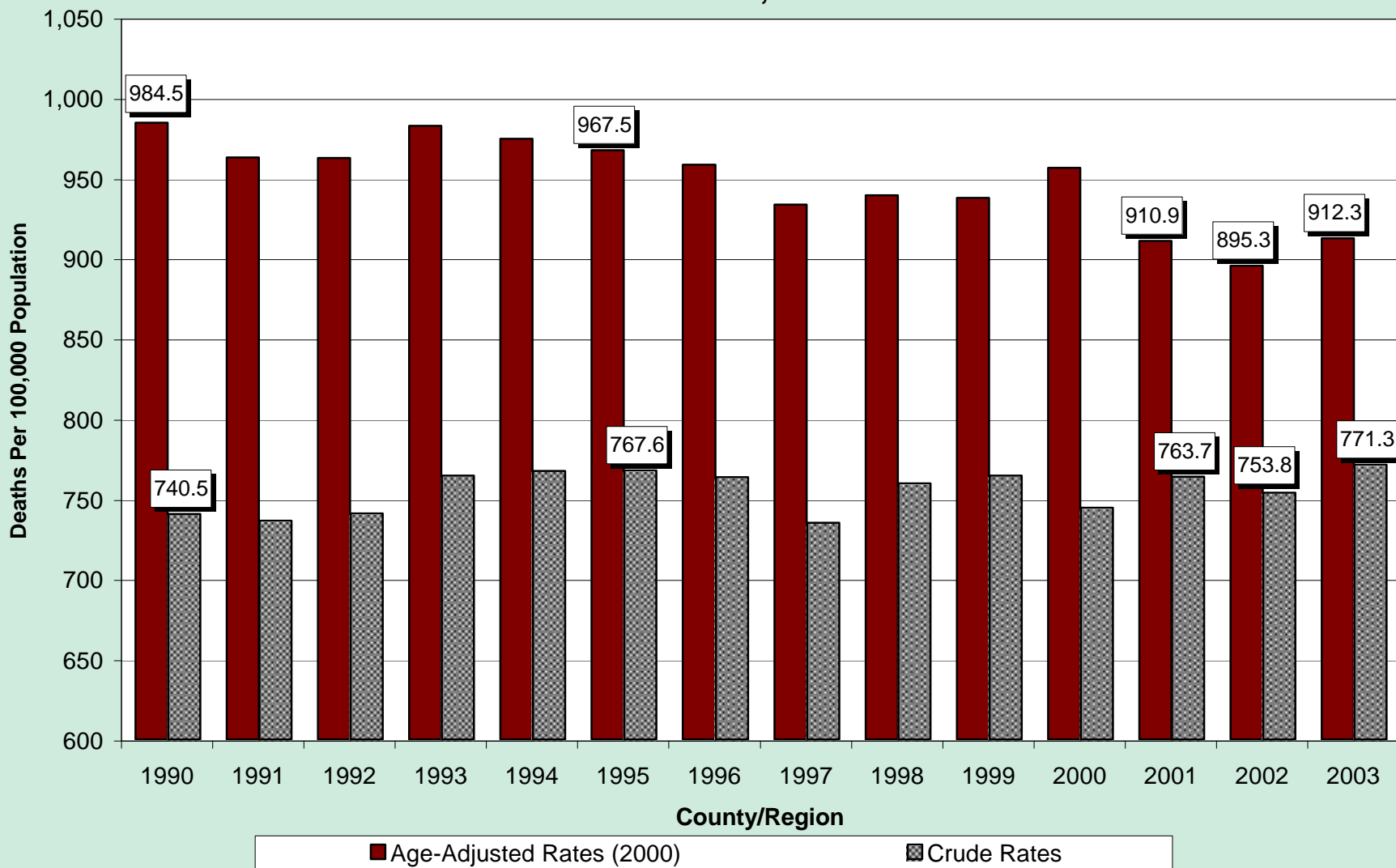

Figure 72. Mortality Rates by County/Region of Residence, Nevada Residents, 2001

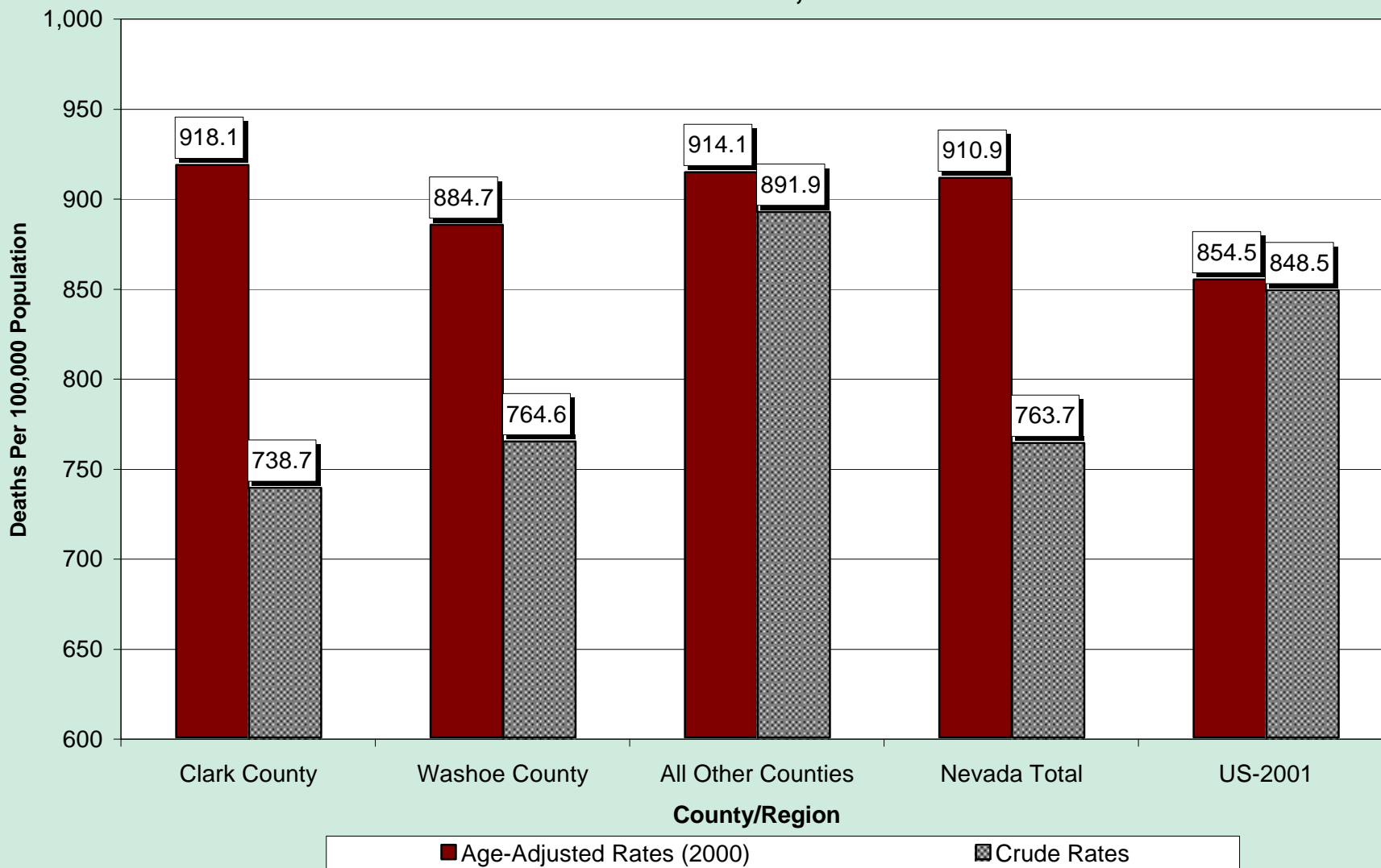

Figure 73. Mortality Rates by County/Region of Residence, Nevada Residents, 2002

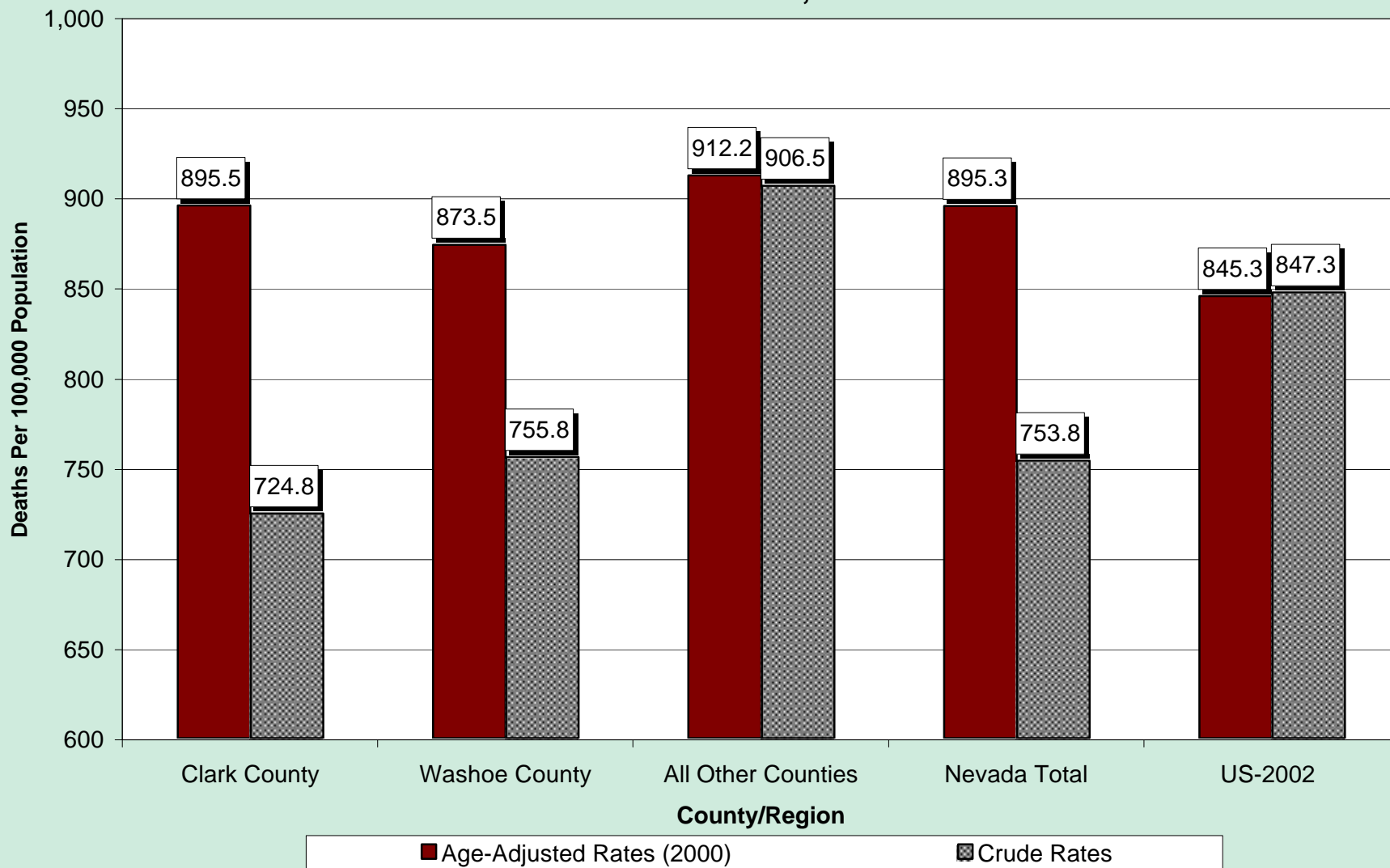

Figure 74. Mortality Rates by County/Region of Residence, Nevada Residents, 2003

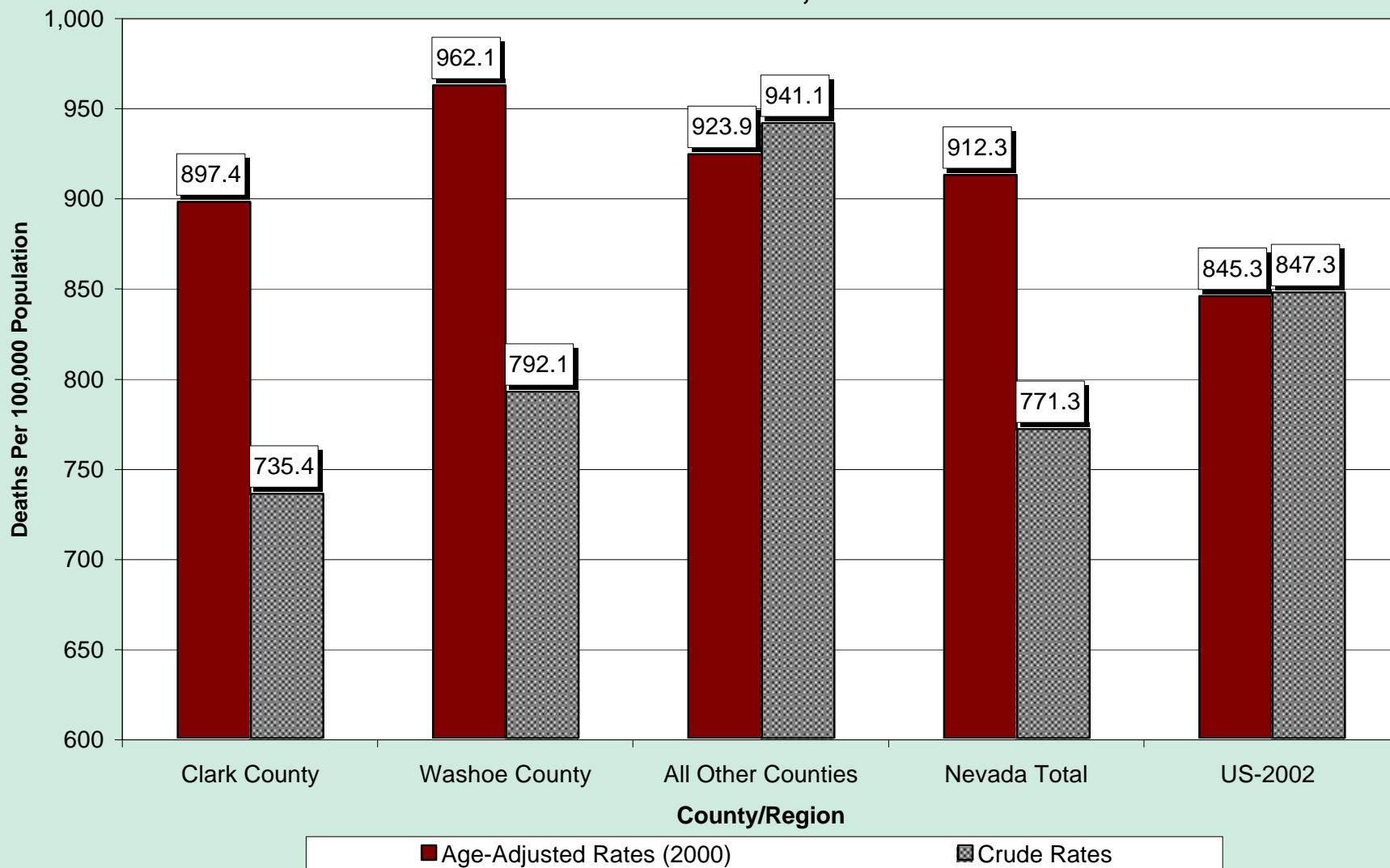

Figure 75. Mortality Rates by Race/Ethnicity, Nevada Residents, 2001

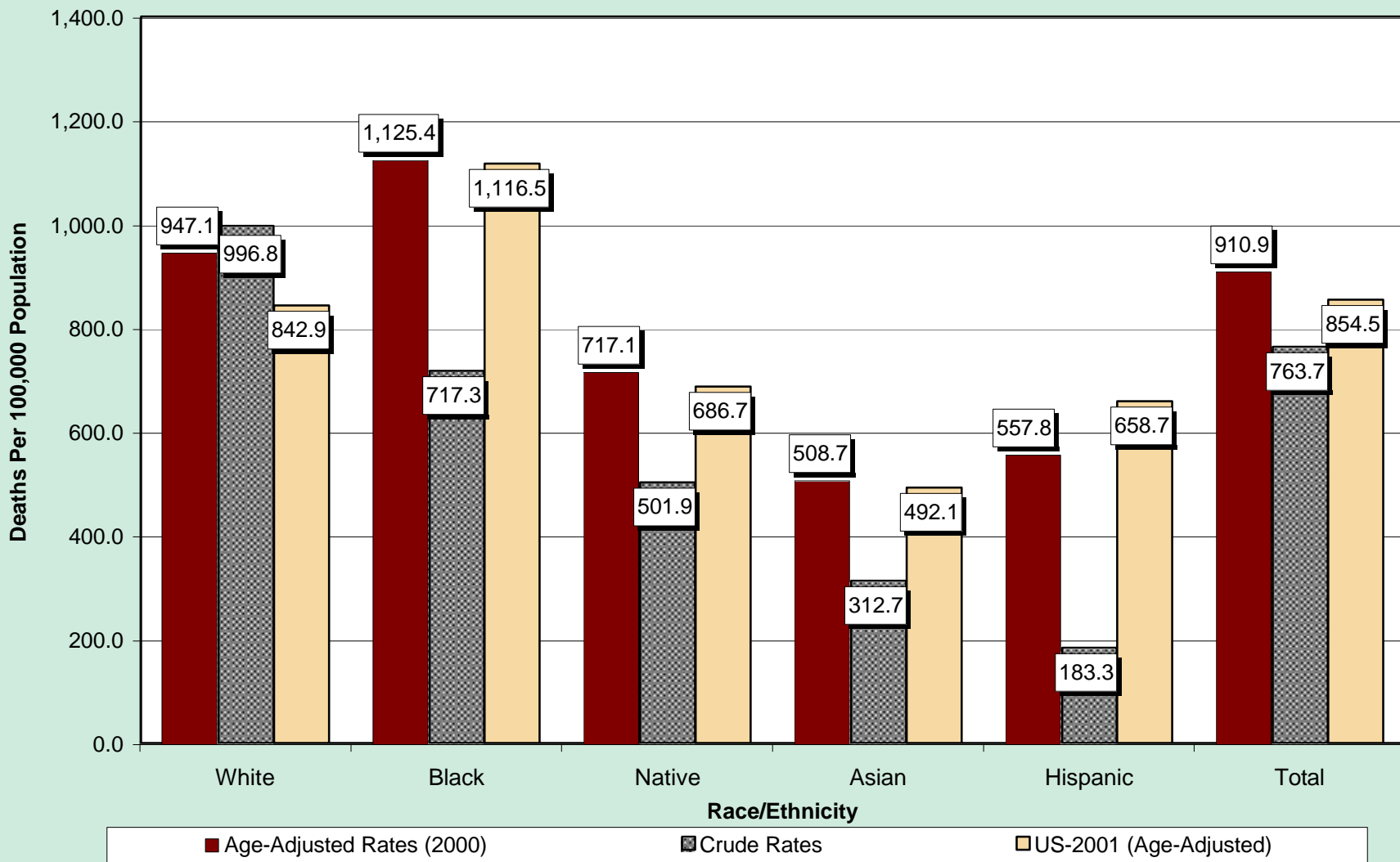

Figure 76. Mortality Rates by Race/Ethnicity, Nevada Residents, 2002

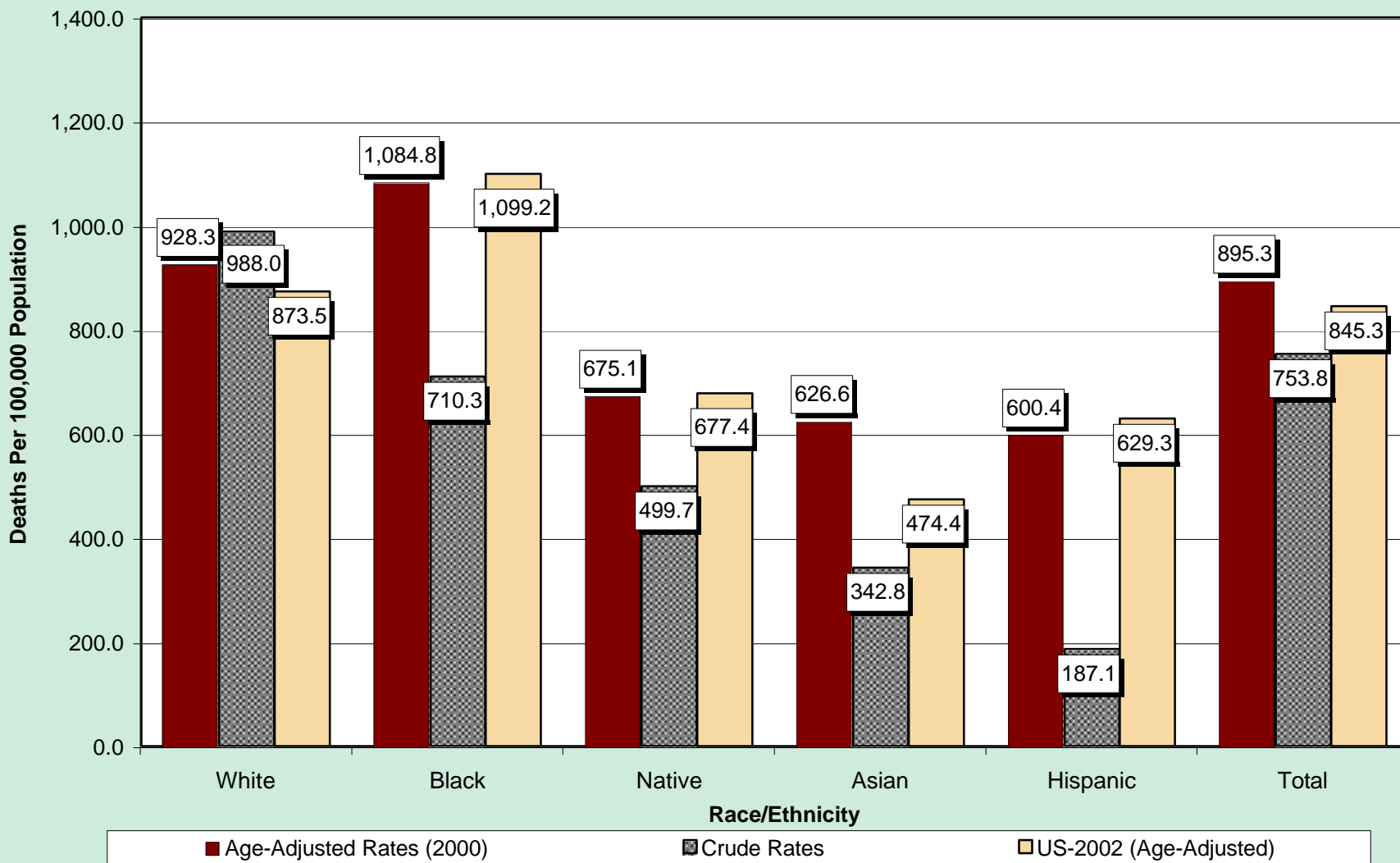

Figure 77. Mortality Rates by Race/Ethnicity, Nevada Residents, 2003

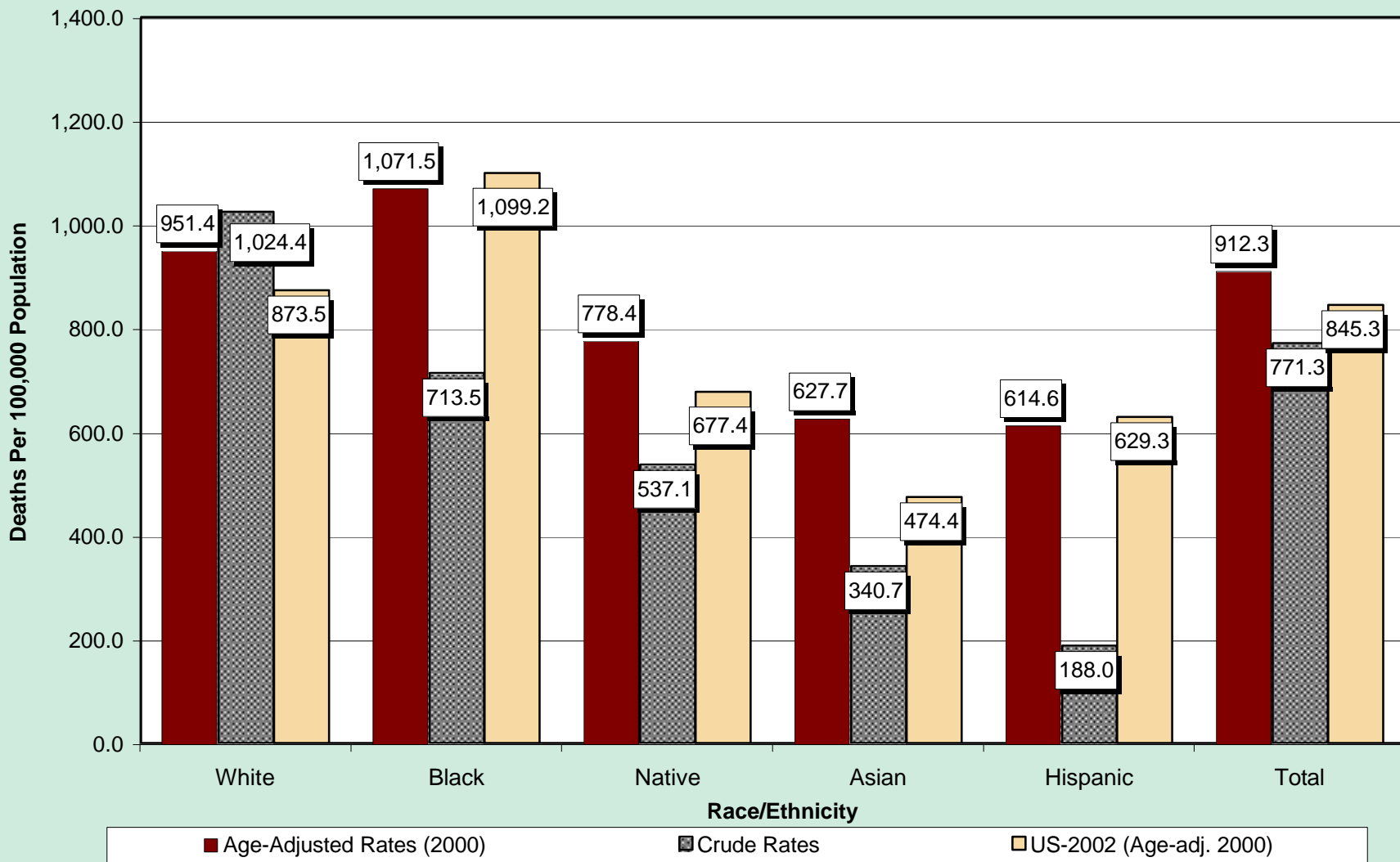

Figure 78. Leading Causes of Death as a Percentage of All Deaths, Nevada Residents, 2001

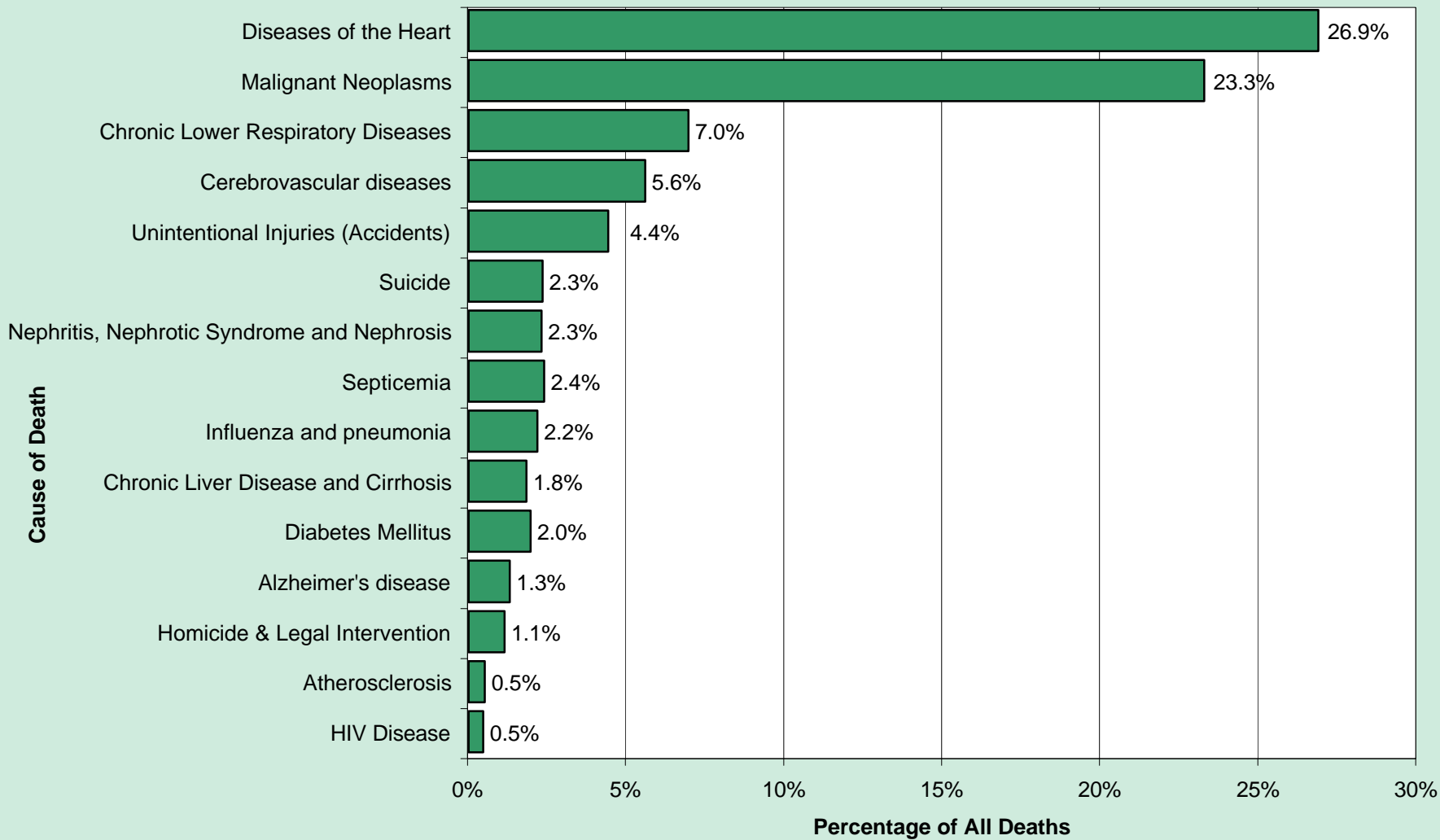

Figure 79. Leading Causes of Death as a Percentage of All Deaths, Nevada Residents, 2002

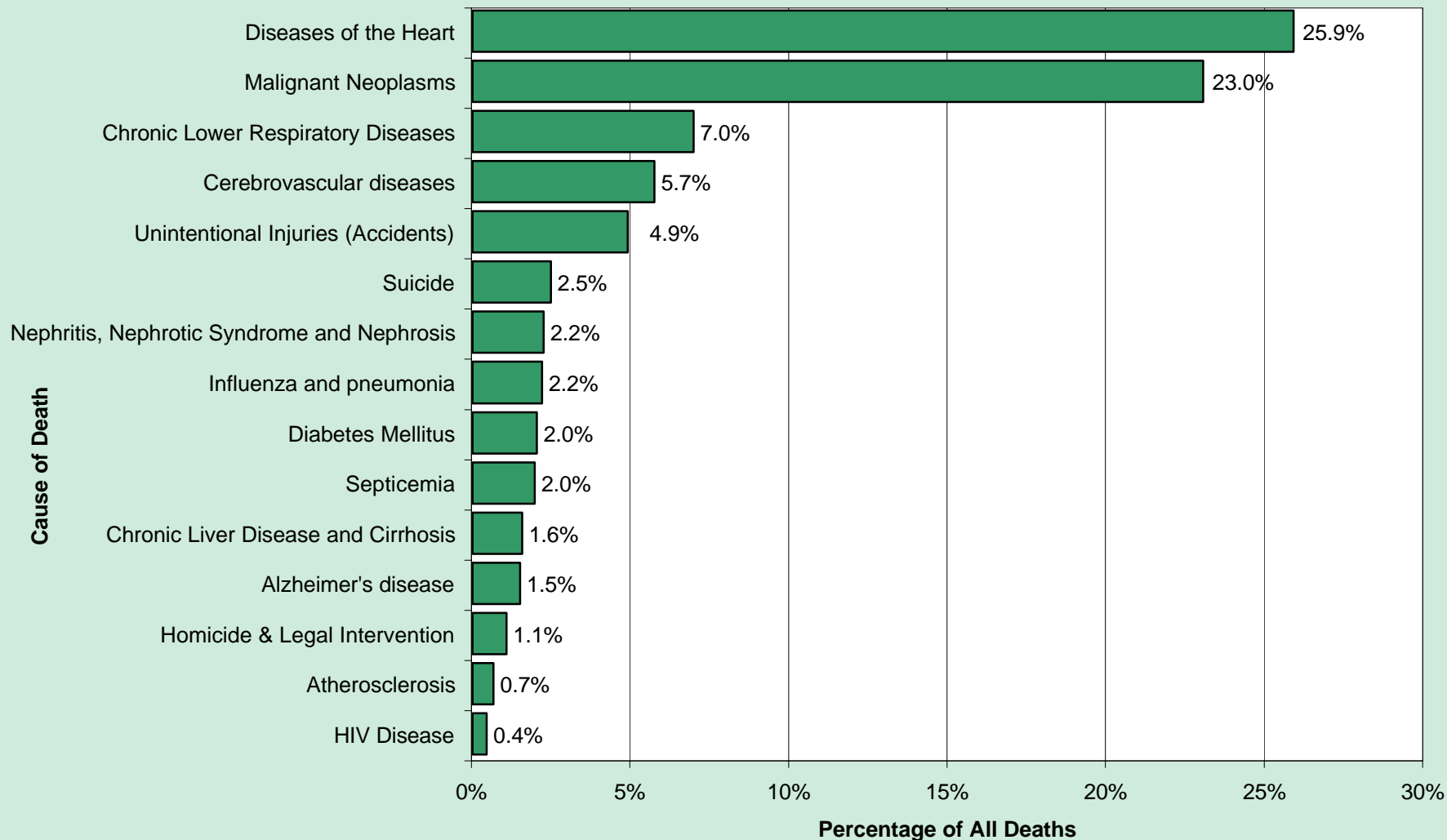
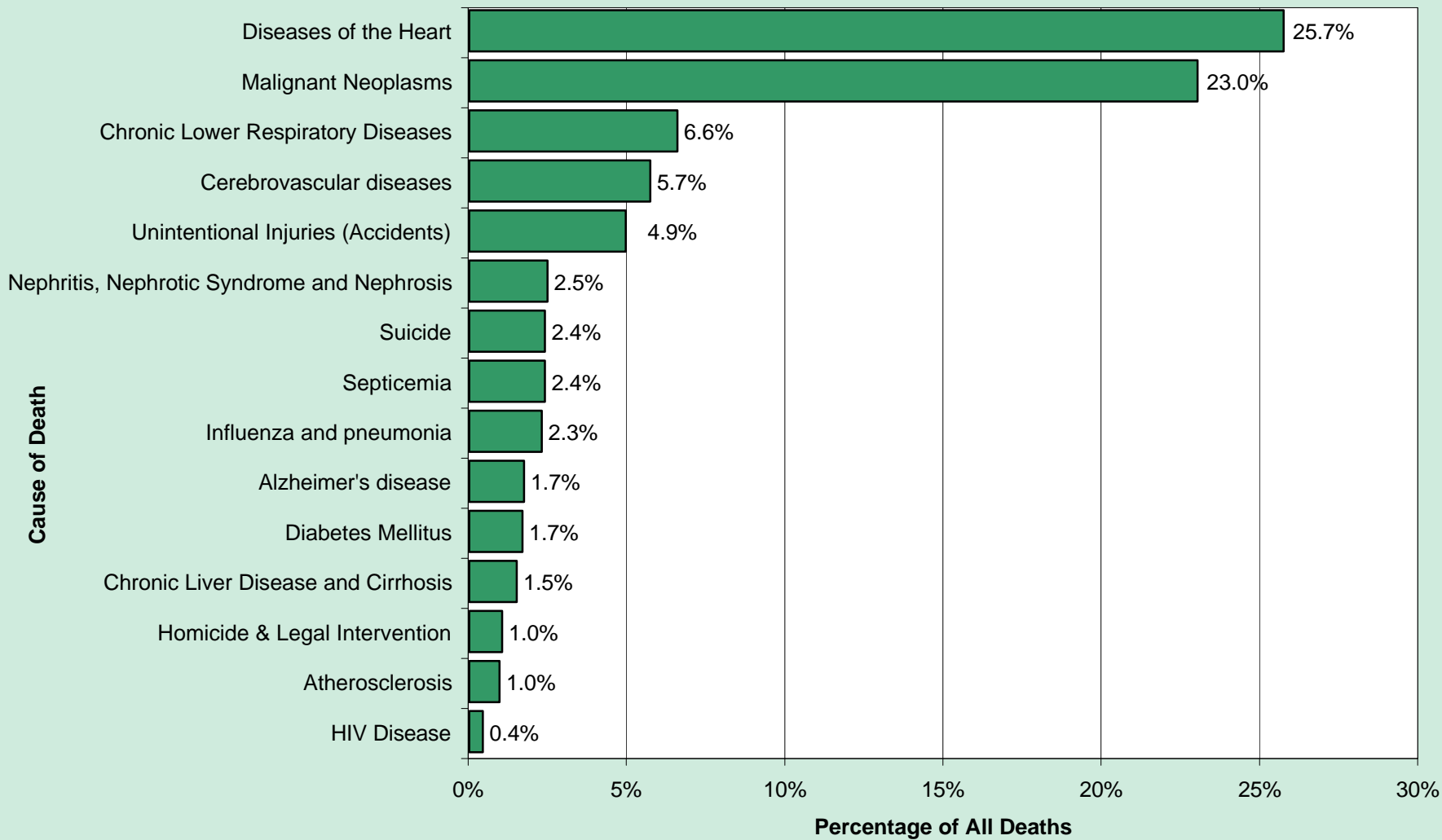

Figure 80. Leading Causes of Death as a Percentage of All Deaths, Nevada Residents, 2003



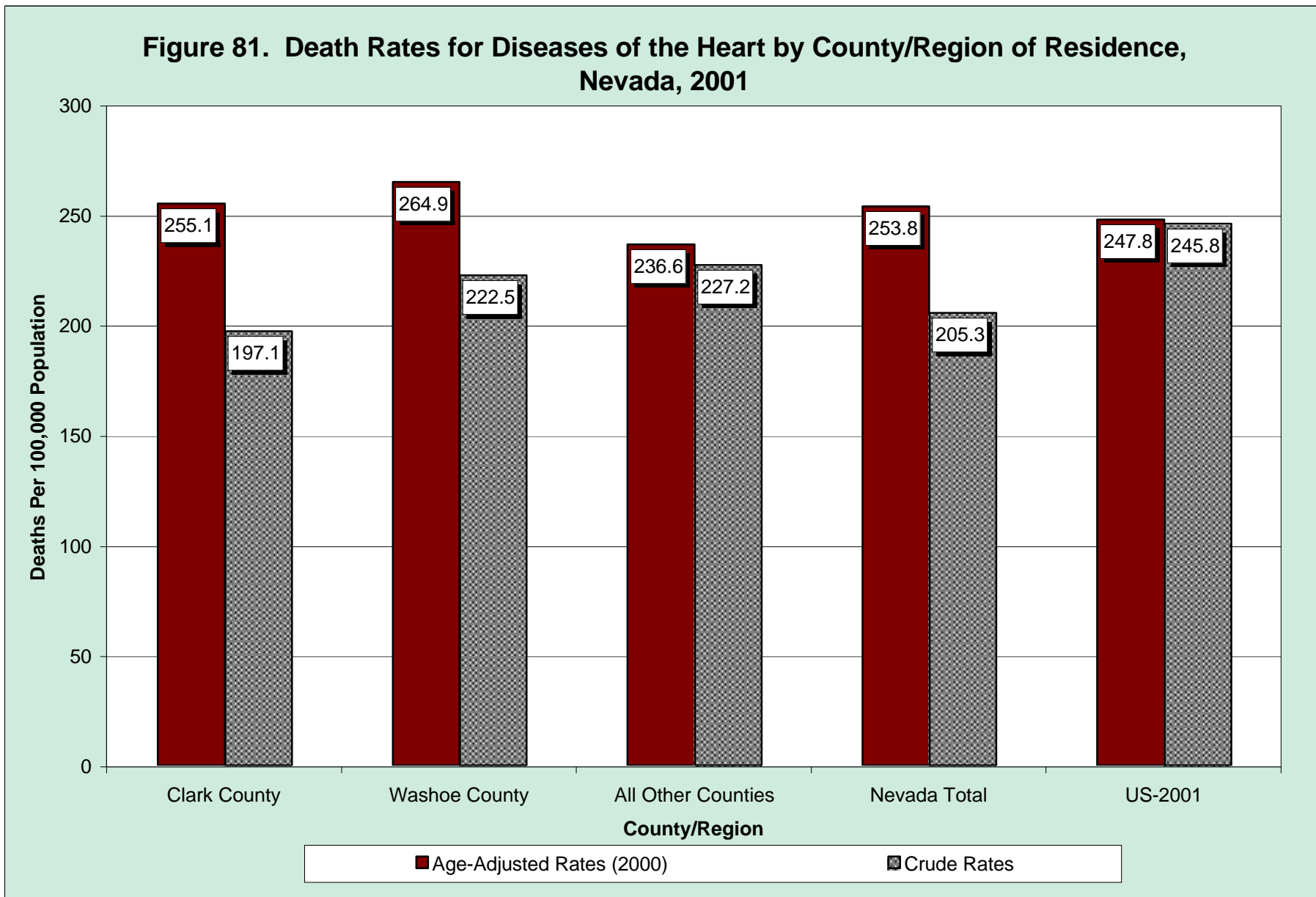

Figure 82. Death Rates for Diseases of the Heart by County/Region of Residence, Nevada, 2002

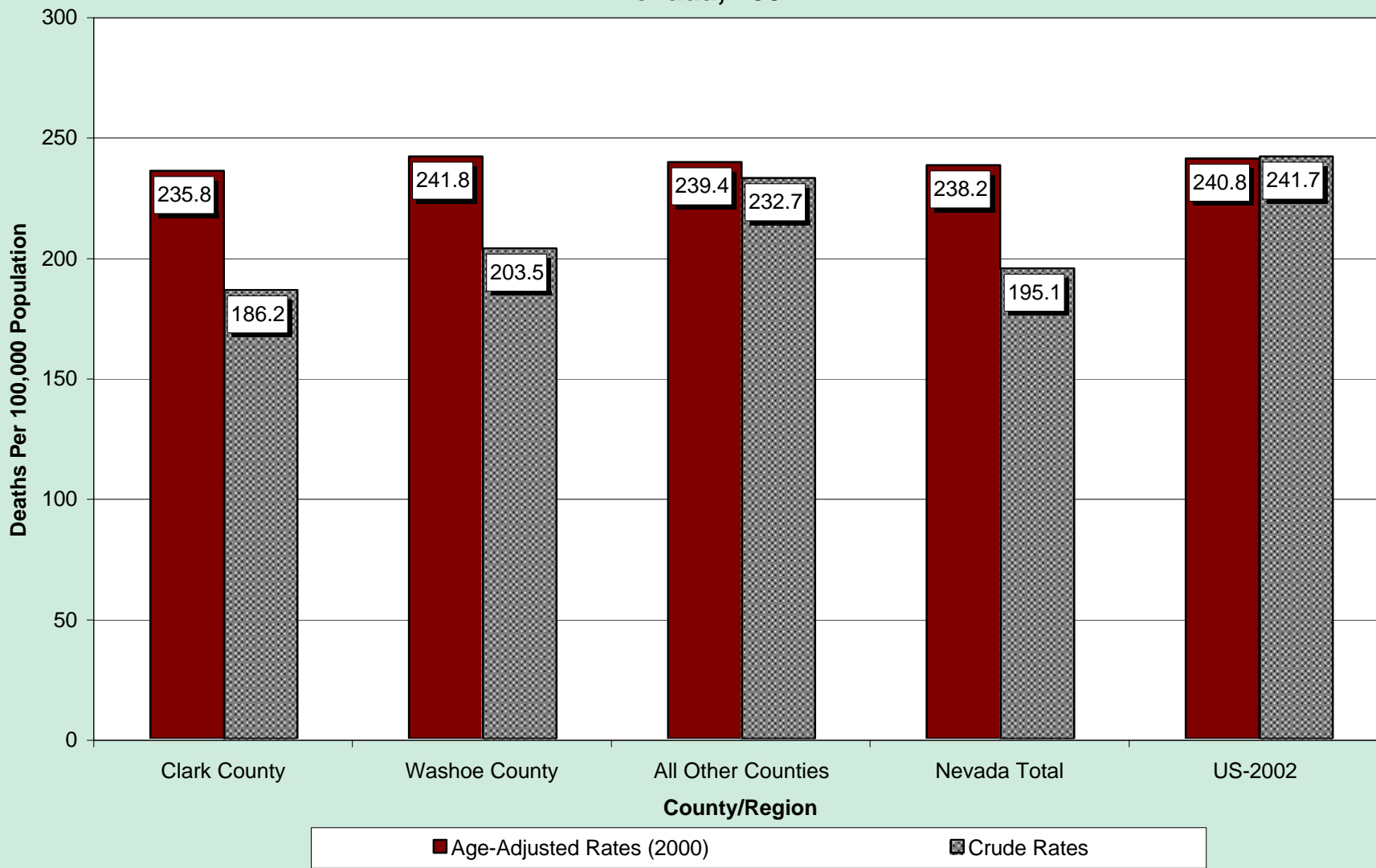

Figure 83. Death Rates for Diseases of the Heart by County/Region of Residence, Nevada, 2003

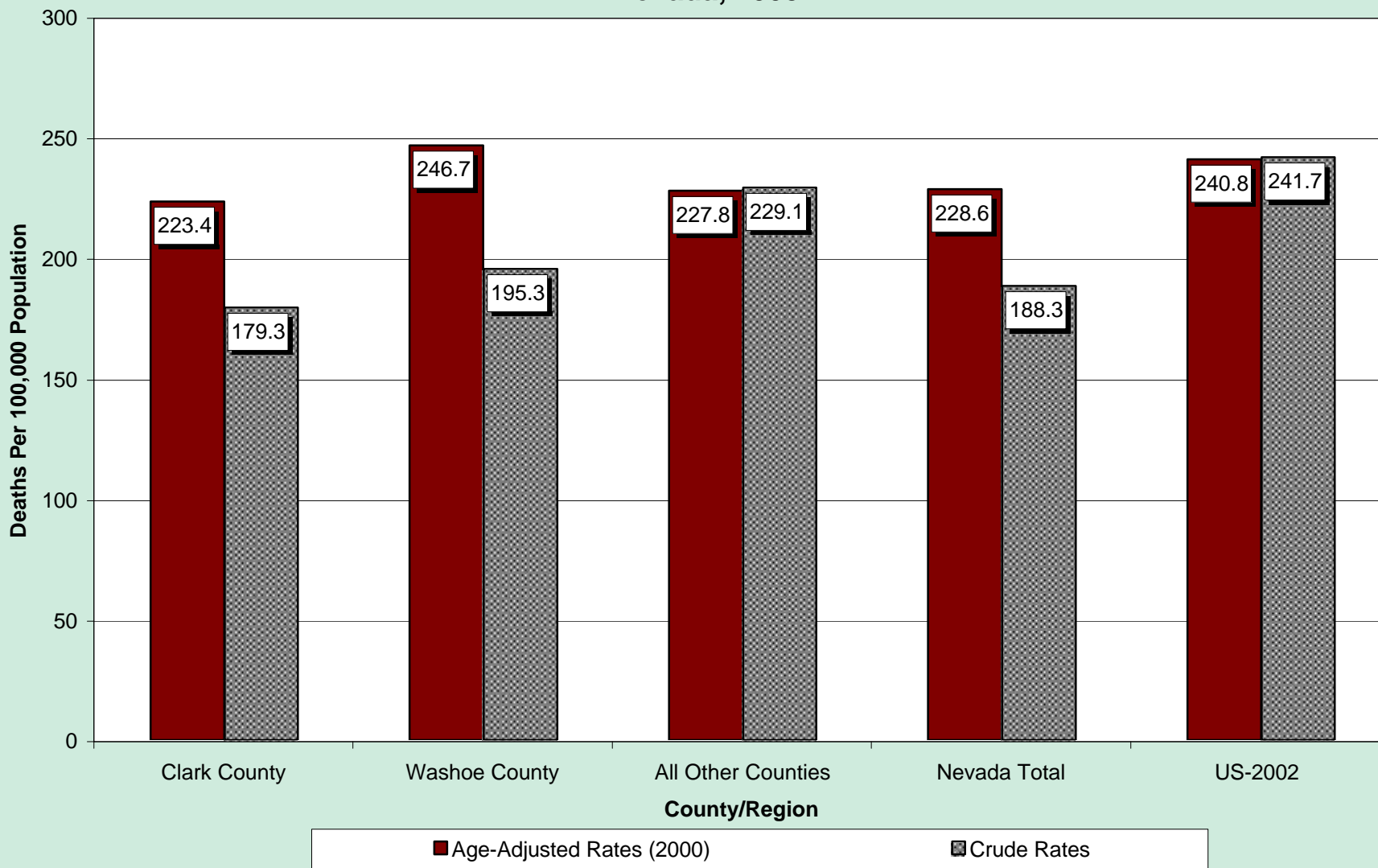

Figure 84. Death Rates for Diseases of the Heart by Race/Ethnicity, Nevada Residents, 2001

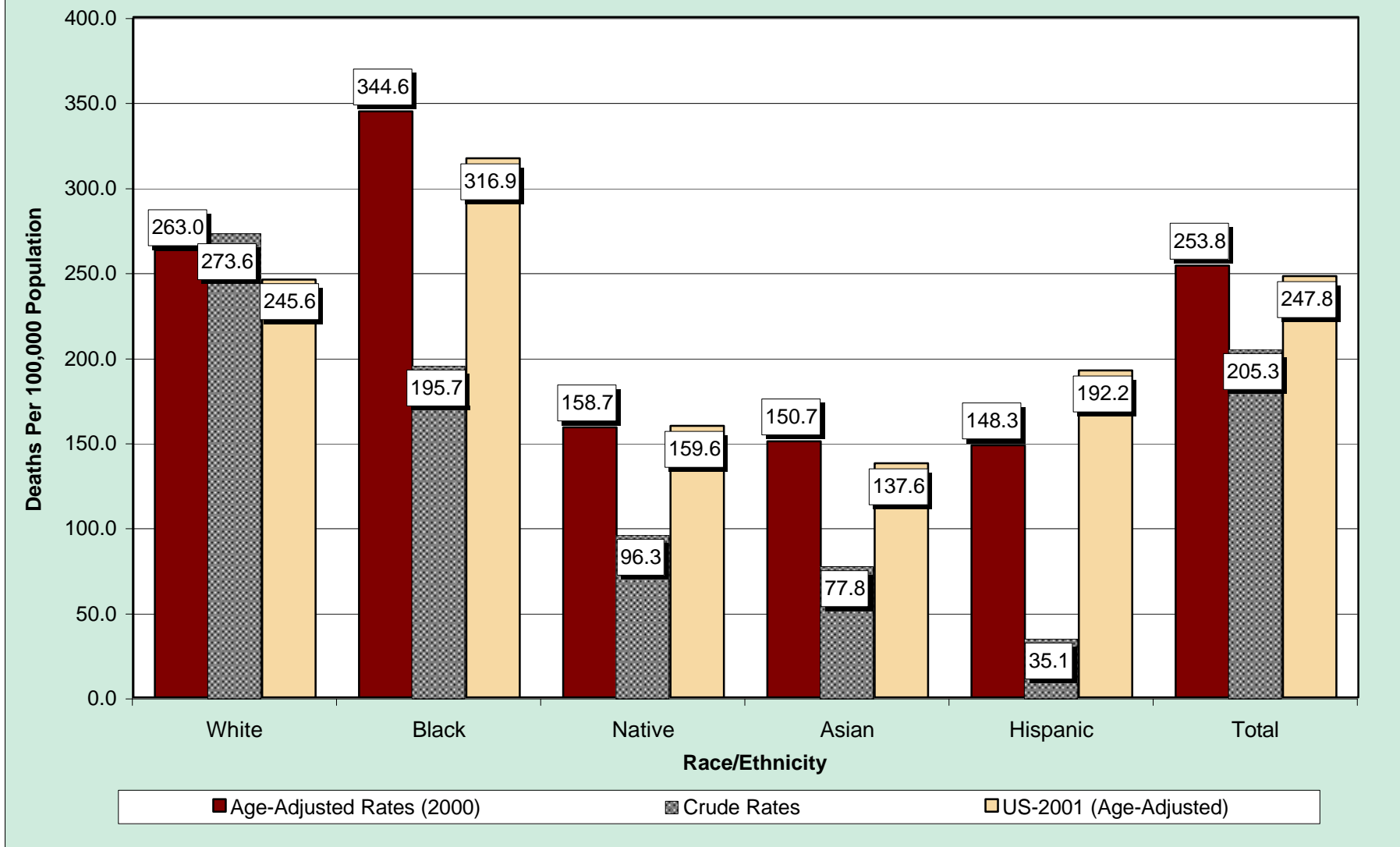

Figure 85. Death Rates for Diseases of the Heart by Race/Ethnicity, Nevada Residents, 2002

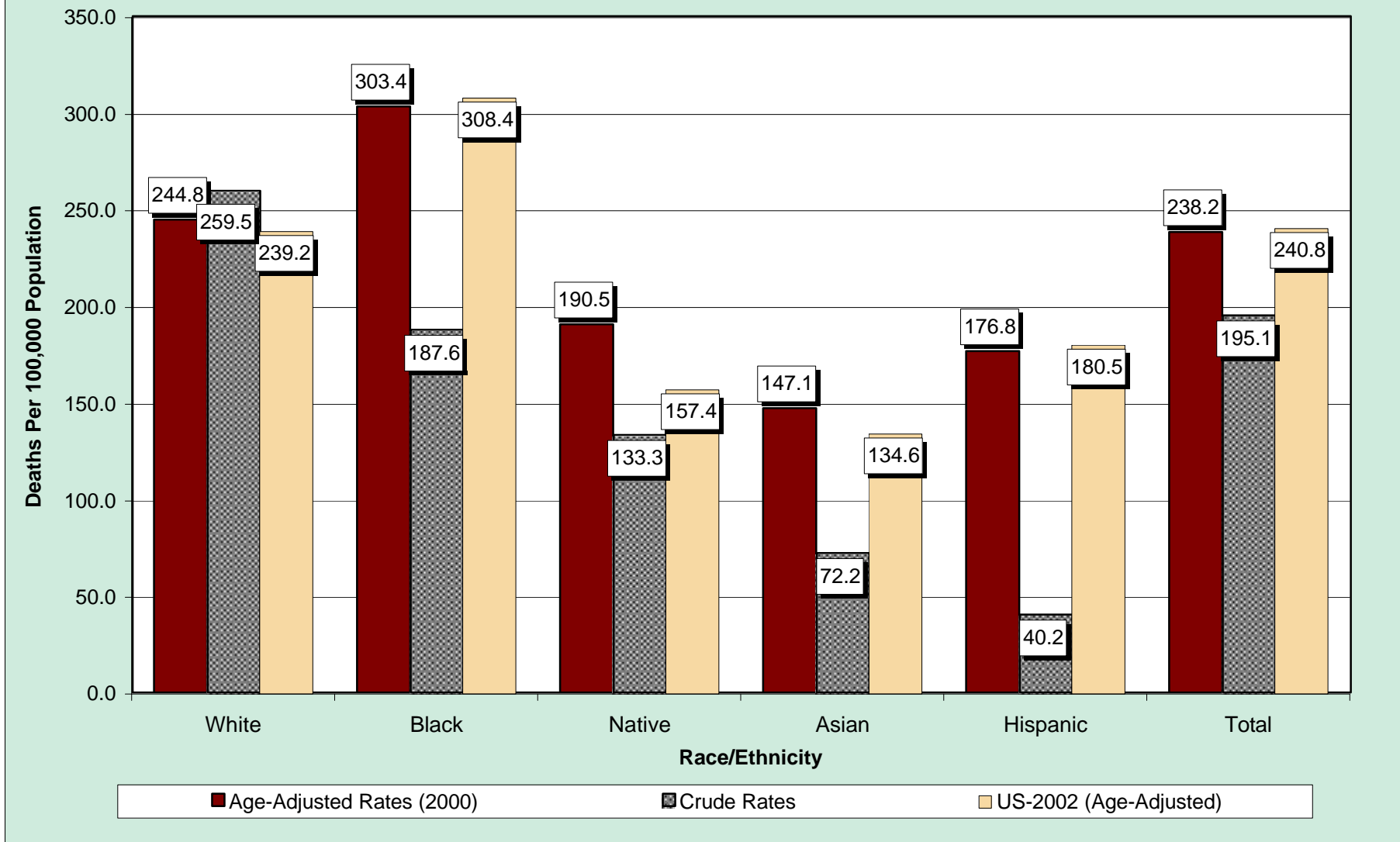

Figure 86. Death Rates for Diseases of the Heart by Race/Ethnicity, Nevada Residents, 2003

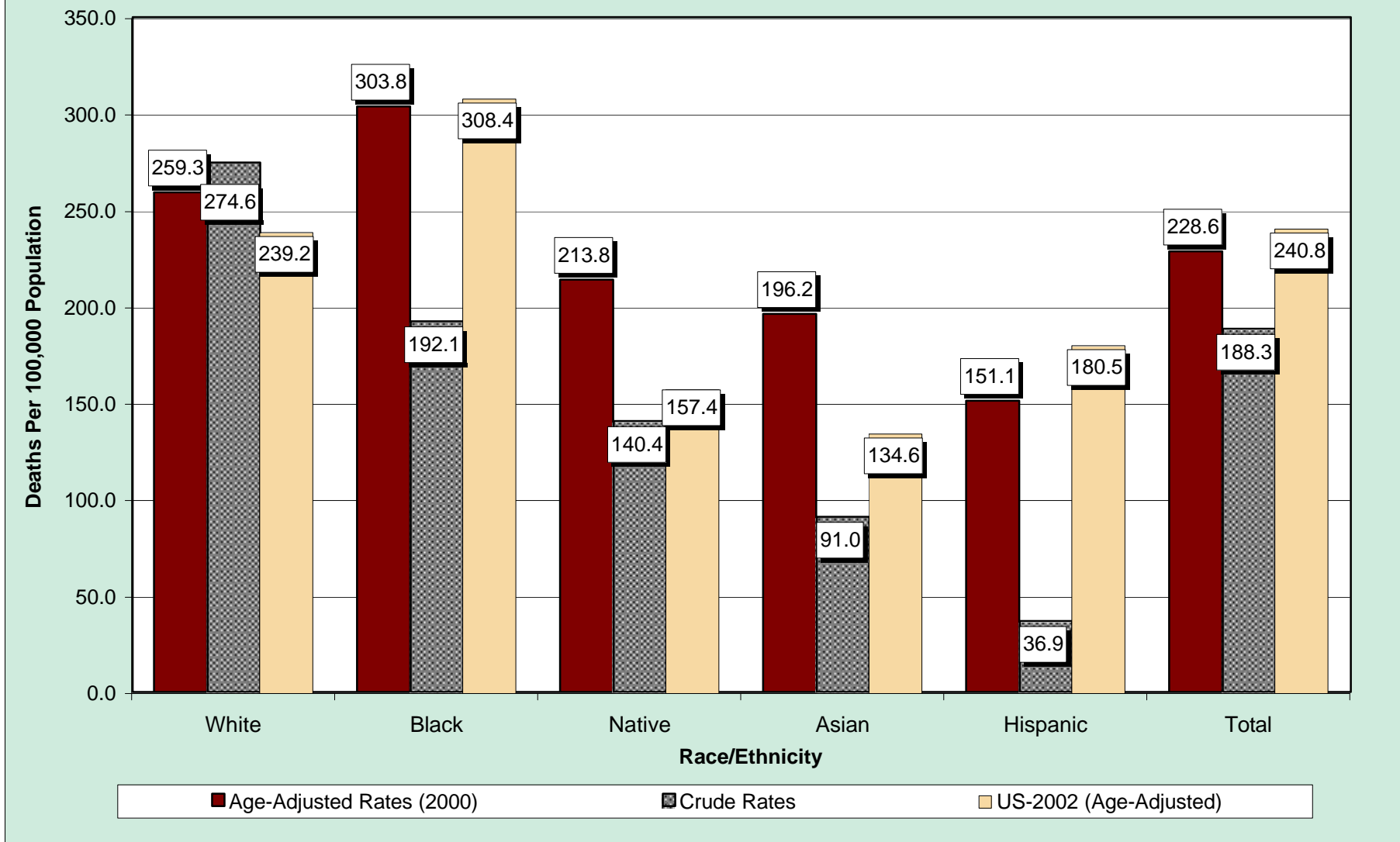

Figure 87. Death Rates for Cancer by County/Region of Residence, Nevada Residents, 2001

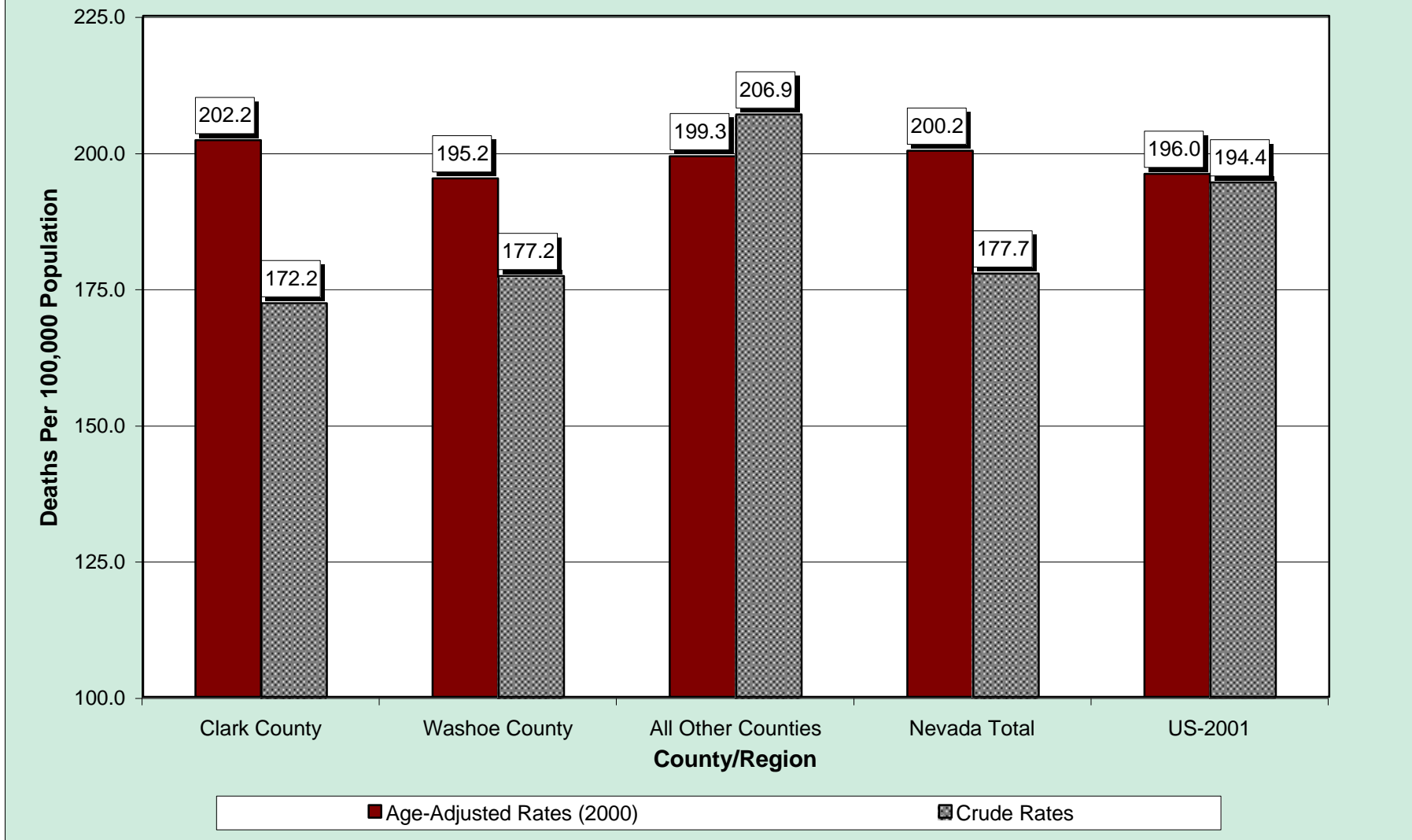

Figure 88. Death Rates for Cancer by County/Region of Residence, Nevada Residents, 2002

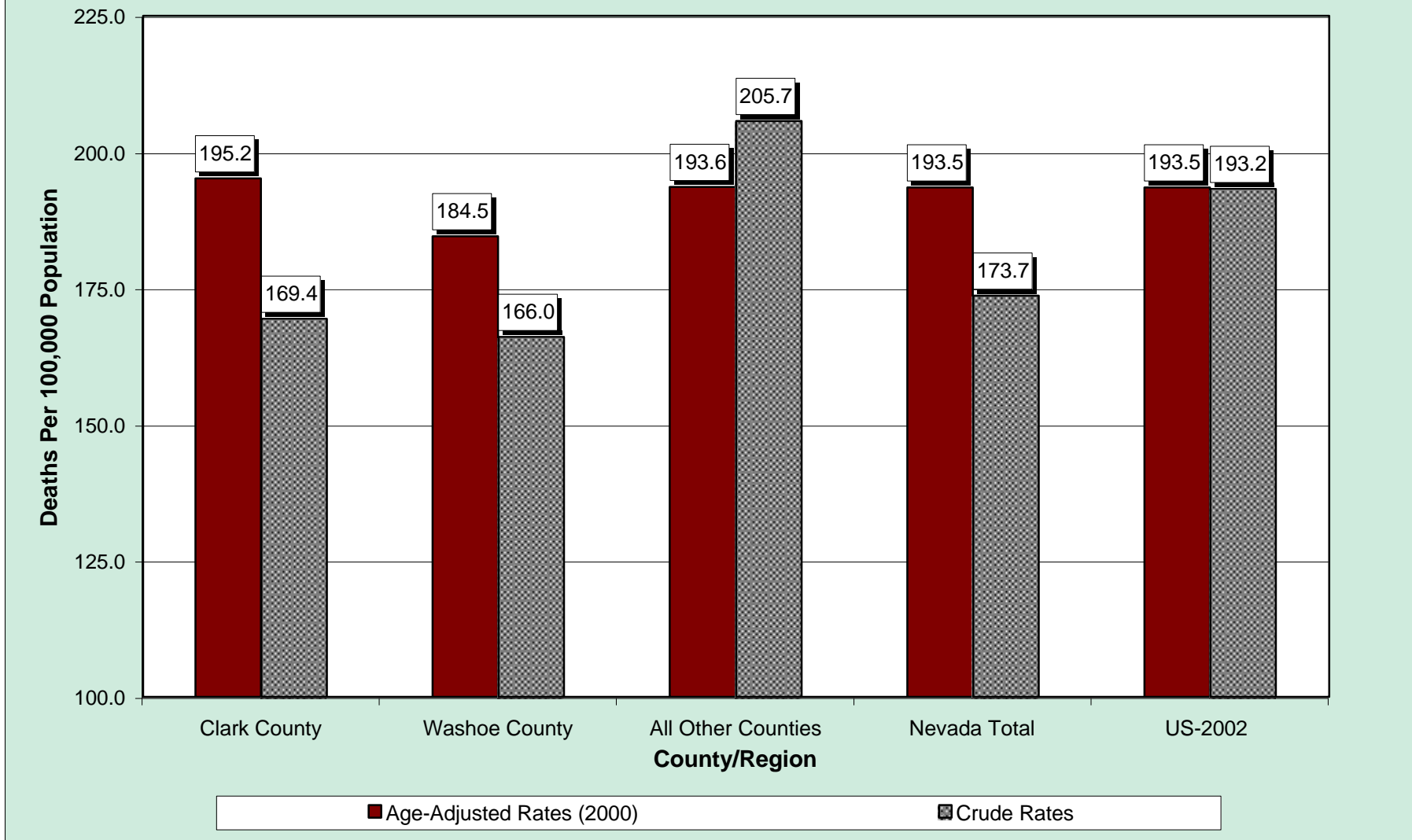

Figure 89. Death Rates for Cancer by County/Region of Residence, Nevada Residents, 2003

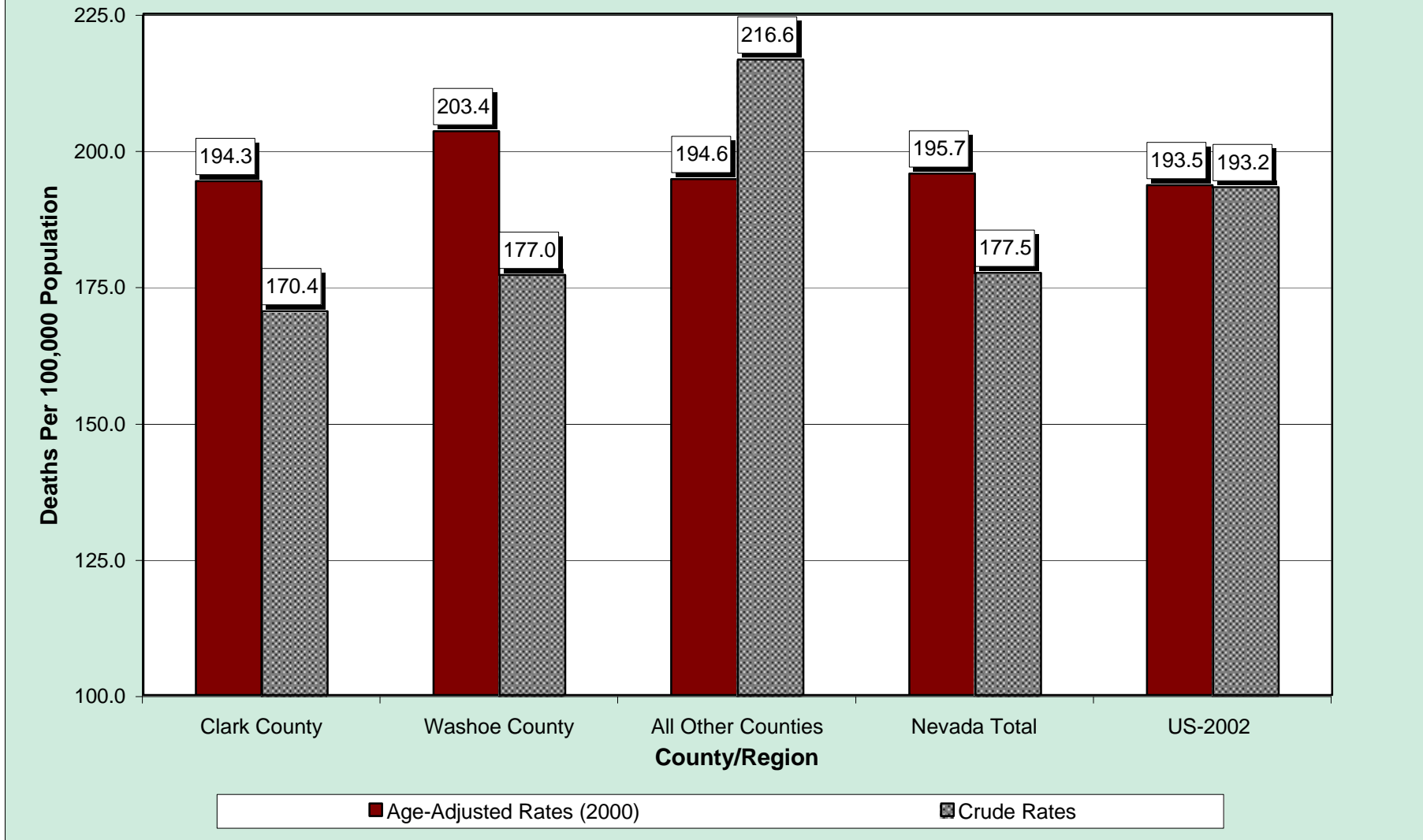

Figure 90. Death Rates for Cancer by Race/Ethnicity, Nevada Residents, 2001

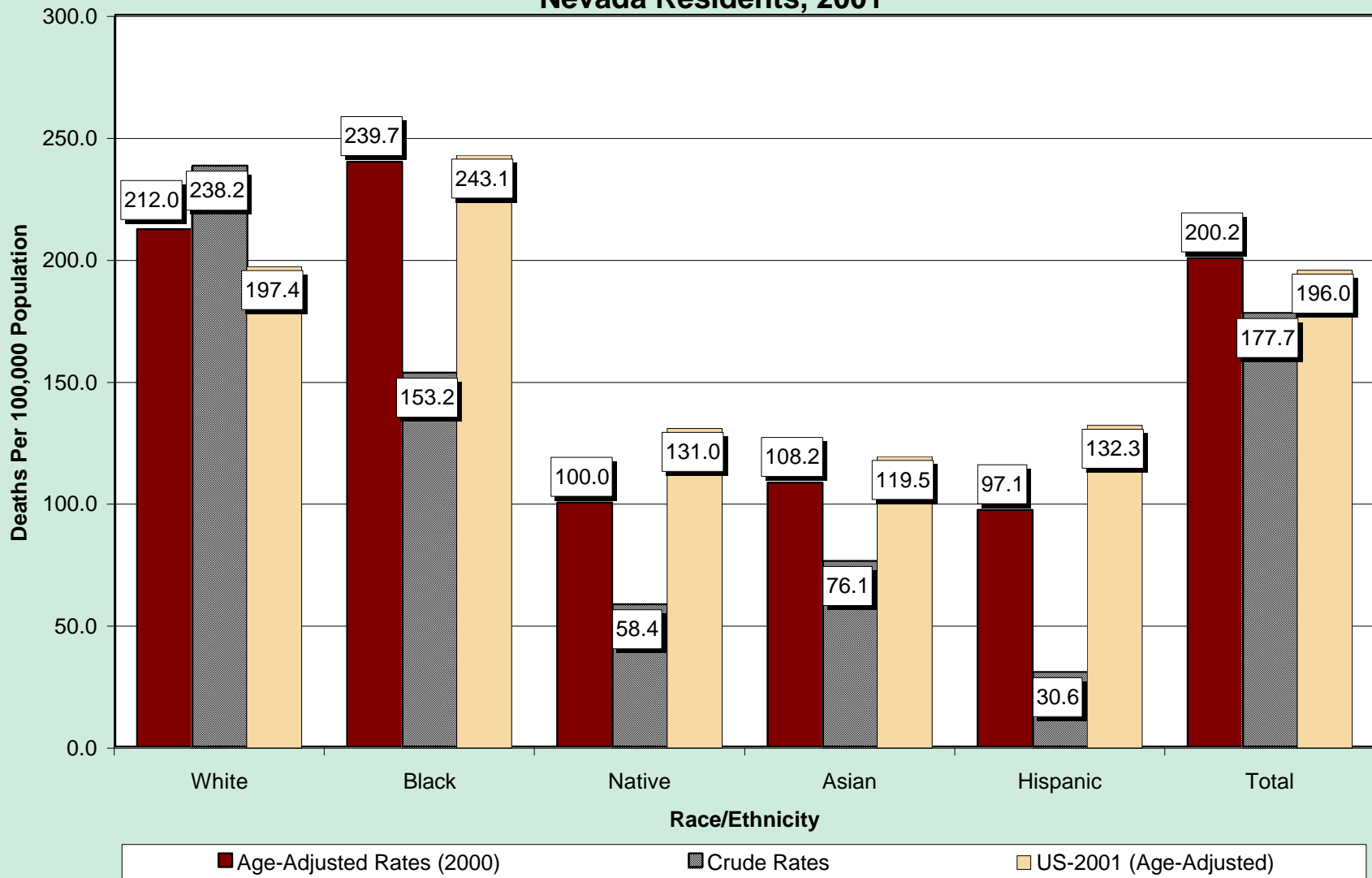

Figure 91. Death Rates for Cancer by Race/Ethnicity, Nevada Residents, 2002

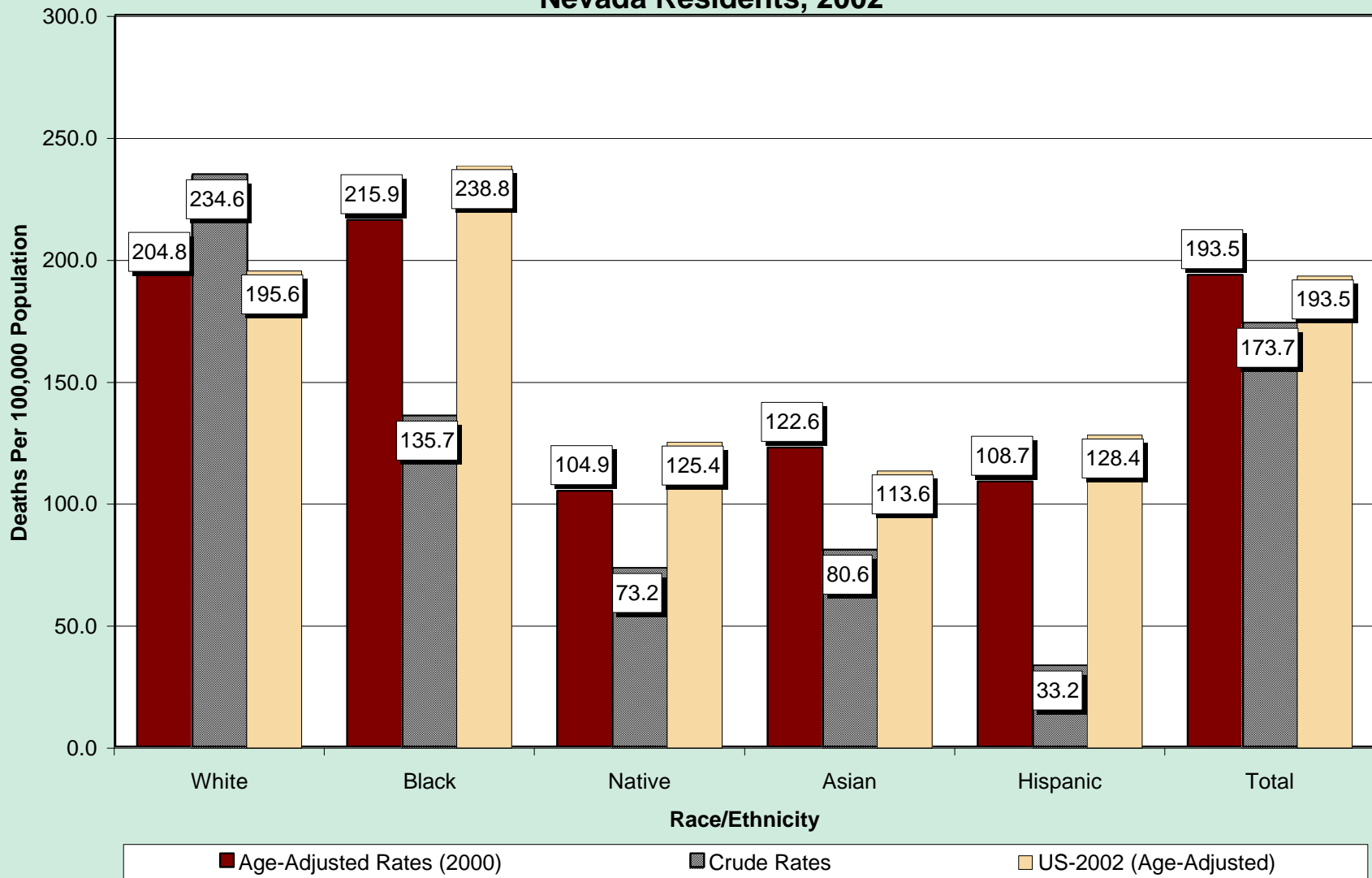

Figure 92. Death Rates for Cancer by Race/Ethnicity, Nevada Residents, 2003

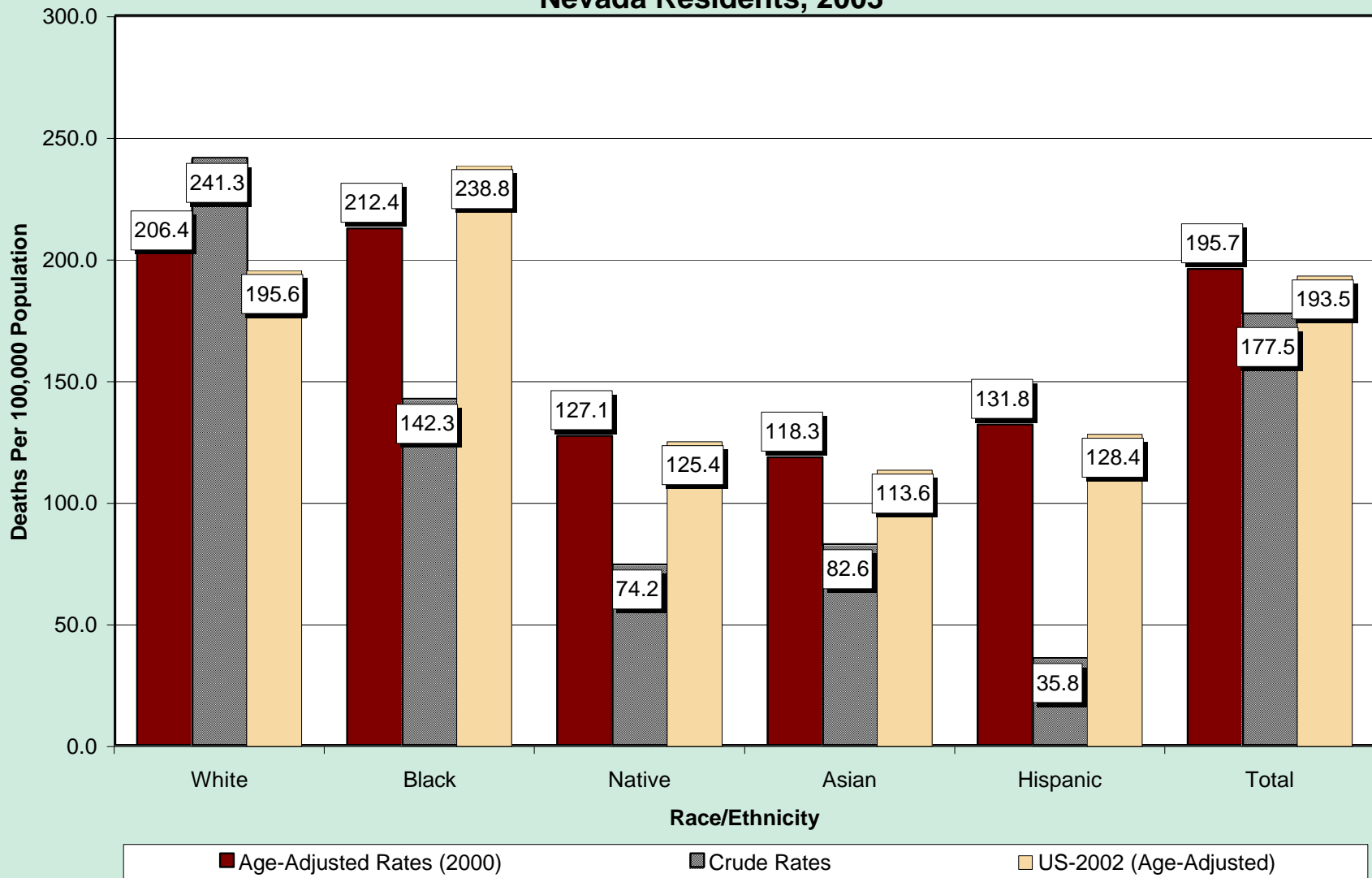

Figure 93. Top Ten Types of Cancer by Percentage, Nevada Residents, 2001-2002

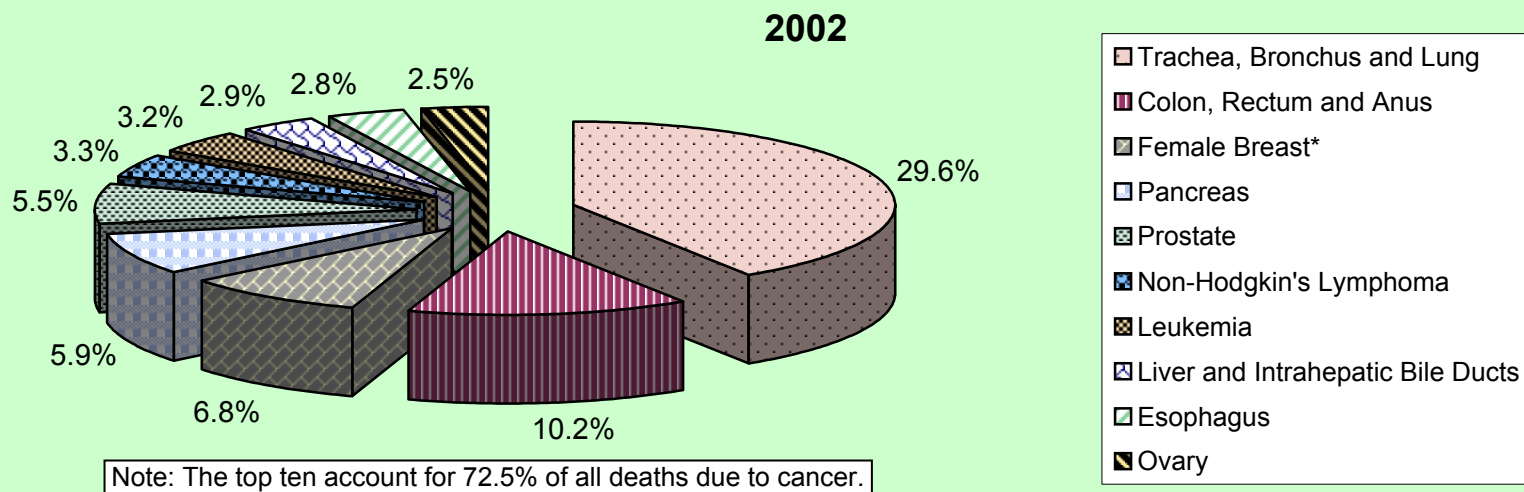
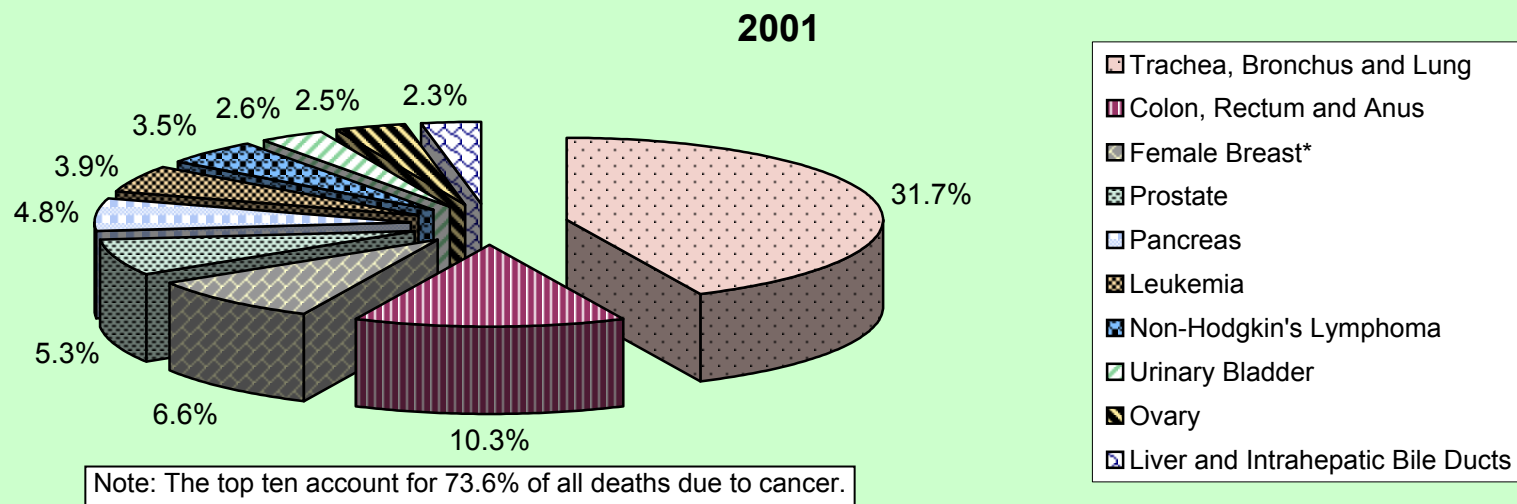
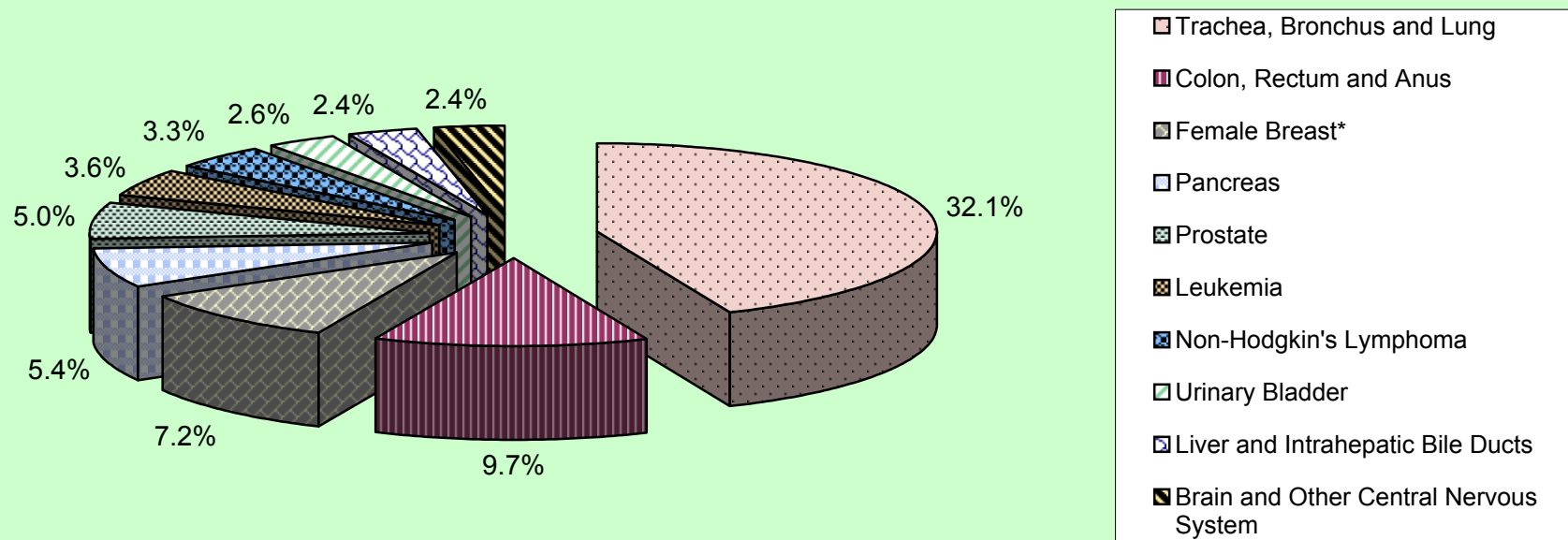

Figure 94. Top Ten Types of Cancer by Percentage, Nevada Residents, 2003



Note: The top ten account for 73.6% of all deaths due to cancer.

Table 110. Fetal Deaths and Fetal Death Rates by County/Region of Residence, Nevada Residents, 1991-2003

County / Region of Residence	Number of Fetal Deaths												
	1991	1992	1993	1994	1995	1996	1997	1998	1999	2000	2001	2002	2003
Clark	108	96	82	100	125	114	154	130	125	162	142	178	188
Washoe	33	24	30	30	30	35	27	33	40	44	48	51	44
All Other Counties	17	18	31	22	18	21	17	23	19	22	20	17	26
State Total	158	138	143	152	173	170	203	186	184	228	210	246	258
	Fetal Death Rate												
	1991	1992	1993	1994	1995	1996	1997	1998	1999	2000	2001	2002	2003
Clark	7.54	6.61	5.52	6.21	7.41	6.44	8.28	6.51	5.97	7.32	6.17	7.44	7.53
Washoe	7.51	5.52	6.93	6.73	6.40	7.37	5.75	6.88	8.40	8.82	9.34	9.53	8.09
All Other Counties	5.29	5.40	9.51	6.41	5.20	6.15	4.80	6.23	5.58	6.80	5.94	5.03	7.50
State Total	7.21	6.22	6.37	6.33	6.91	6.58	7.56	6.54	6.32	7.51	6.67	7.53	7.62

Note: Rate is Per 1,000 Live Births plus Fetal Deaths.

**Table 111. Fetal Deaths by County of Residence and Age of Mother,
Nevada, 2001-2003**

2001

County of Residence	Age of Mother										Total
	10-14	15-17	18-19	20-24	25-29	30-34	35-39	40-44	45+	Unknown	
Clark	0	3	12	23	35	34	20	9	1	5	142
Washoe	0	3	6	3	13	13	7	2	1	0	48
All Other Counties	0	0	2	7	2	6	2	0	0	1	20
Nevada	0	6	20	33	50	53	29	11	2	6	210

2002

County of Residence	Age of Mother										Total
	10-14	15-17	18-19	20-24	25-29	30-34	35-39	40-44	45+	Unknown	
Clark	1	6	12	46	39	38	23	5	0	8	178
Washoe	0	1	3	14	9	12	12	0	0	0	51
All Other Counties	0	3	1	3	5	3	1	0	0	1	17
Nevada	1	10	16	63	53	53	36	5	0	9	246

2003

County of Residence	Age of Mother										Total
	10-14	15-17	18-19	20-24	25-29	30-34	35-39	40-44	45+	Unknown	
Clark	0	10	10	45	40	41	30	8	1	3	188
Washoe	1	3	2	8	7	12	6	4	0	1	44
All Other Counties	0	1	2	10	4	5	2	2	0	0	26
Nevada	1	14	14	63	51	58	38	14	1	4	258

Table 112. Infant Mortality Rate by County of Residence, Nevada, 1998-2003

County of Residence	1998			1999			2000			2001			2002			2003		
	Live Births	Infant Deaths	Rate (1/1,000)	Live Births	Infant Deaths	Rate (1/1,000)	Live Births	Infant Deaths	Rate (1/1,000)	Live Births	Infant Deaths	Rate (1/1,000)	Live Births	Infant Deaths	Rate (1/1,000)	Live Births	Infant Deaths	Rate (1/1,000)
Carson City	720	2	*	740	4	*	701	3	*	744	3	*	721	1	*	721	1	*
Churchill	367	2	*	354	1	*	354	2	*	343	0	*	340	6	17.6	327	0	0.0
Clark	19,842	125	6.3	20,806	141	6.8	21,970	139	6.3	22,861	137	6.0	23,756	145	6.1	24,766	147	5.9
Douglas	286	2	*	281	1	*	288	1	*	355	2	*	407	2	*	420	0	*
Elko	718	3	*	642	5	7.8	537	5	9.3	638	1	*	585	4	*	641	3	*
Esmeralda	4	1	*	5	0	*	7	0	*	7	0	*	5	0	*	2	0	*
Eureka	24	0	*	16	0	*	13	0	*	20	0	*	14	1	*	16	0	*
Humboldt	336	2	*	295	2	*	262	2	*	205	0	*	225	1	*	209	2	*
Lander	132	0	*	105	1	*	95	0	*	82	0	*	68	0	*	53	0	*
Lincoln	43	0	*	32	0	*	47	0	*	40	0	*	40	0	*	43	1	*
Lyon	418	6	14.4	380	0	*	439	3	*	391	0	*	463	5	10.8	499	3	*
Mineral	66	2	*	47	1	*	61	2	*	39	0	*	39	0	*	40	0	*
Nye	337	4	*	317	2	*	261	2	*	332	5	15.1	307	3	*	317	0	*
Pershing	82	0	*	68	0	*	69	0	*	72	0	*	63	0	*	47	1	*
Storey	13	0	*	11	0	*	4	0	*	8	1	*	11	0	*	19	0	*
Washoe	4,765	44	9.2	4,722	32	6.8	4,946	35	7.1	5,091	28	5.5	5,302	20	3.8	5,398	31	5.7
White Pine	122	3	*	90	1	*	76	0	*	69	0	*	77	2	*	87	0	*
Nevada Total	28,275	196	6.9	28,911	191	6.6	30,130	194	6.4	31,297	177	5.7	32,423	190	5.9	33,605	189	5.6
Out of State	372	12	---	324	10	---	347	7	---	325	13	---	375	12	---	336	13	---
Total	28,647	208	---	29,235	201	---	30,477	201	---	31,622	190	---	32,798	202	---	33,941	202	---

Note: The Infant Mortality Rate is per 1,000 live births.
 *Rate not calculated for counties with fewer than 5 infant deaths.

Table 113. Infant Mortality by County of Residence, Nevada, 2001-2002

County of Residence	2001						Live Births	County of Residence	2002						Live Births
	Neonatal		Post-Neonatal		Infant (<1 Year)				Neonatal		Post-neonatal		Infant (<1 Year)		
	Number	Rate (1/1,000)	Number	Rate (1/1,000)	Number	Rate (1/1,000)			Number	Rate (1/1,000)	Number	Rate (1/1,000)	Number	Rate (1/1,000)	
Carson City	0	*	3	*	3	*	744	Carson City	1	*	0	*	1	*	721
Churchill	0	*	0	*	0	*	343	Churchill	6	17.65	0	*	6	17.65	340
Clark	73	3.19	64	2.80	137	5.99	22,861	Clark	91	3.83	54	2.27	145	6.10	23,756
Douglas	1	*	1	*	2	*	355	Douglas	2	*	0	*	2	*	407
Elko	1	*	0	*	1	*	638	Elko	1	*	3	*	4	*	585
Esmeralda	0	*	0	*	0	*	7	Esmeralda	0	*	0	*	0	*	5
Eureka	0	*	0	*	0	*	20	Eureka	1	*	0	*	1	*	14
Humboldt	0	*	0	*	0	*	205	Humboldt	1	*	0	*	1	*	225
Lander	0	*	0	*	0	*	82	Lander	0	*	0	*	0	*	68
Lincoln	0	*	0	*	0	*	40	Lincoln	0	*	0	*	0	*	40
Lyon	0	*	0	*	0	*	391	Lyon	1	*	4	*	5	10.80	463
Mineral	0	*	0	*	0	*	39	Mineral	0	*	0	*	0	*	39
Nye	2	*	3	*	5	15.06	332	Nye	3	*	0	*	3	*	307
Pershing	0	*	0	*	0	*	72	Pershing	0	*	0	*	0	*	63
Storey	0	*	1	*	1	*	8	Storey	0	*	0	*	0	*	11
Washoe	15	*	13	*	28	5.50	5,091	Washoe	12	2.26	8	1.51	20	3.77	5,302
White Pine	0	*	0	*	0	*	69	White Pine	1	*	1	*	2	*	77
Nevada Total	92	2.94	85	2.72	177	5.66	31,297	Nevada Total	120	3.70	70	2.16	190	5.86	32,423
Out of State	9	---	4	---	13	---	325	Out of State	6	---	6	---	12	---	375
Total	101	---	89	---	190	---	31,622	Total	126	---	76	---	202	---	32,798

Note: Mortality Rates are per 1,000 live births.
 *Rate not calculated for counties with fewer than 5 deaths.

Table 114. Infant Mortality by County of Residence, Nevada, 2003

County of Residence	Neonatal		Post-neonatal		Infant (<1 Year)		Live Births
	Number	Rate (1/1,000)	Number	Rate (1/1,000)	Number	Rate (1/1,000)	
Carson City	0	*	1	*	1	*	721
Churchill	0	*	0	*	0	*	327
Clark	88	3.55	59	2.38	147	5.94	24,766
Douglas	0	*	0	*	0	*	420
Elko	2	*	1	*	3	*	641
Esmeralda	0	*	0	*	0	*	2
Eureka	0	*	0	*	0	*	16
Humboldt	0	*	2	*	2	*	209
Lander	0	*	0	*	0	*	53
Lincoln	1	*	0	*	1	*	43
Lyon	2	*	1	*	3	*	499
Mineral	0	*	0	*	0	*	40
Nye	0	*	0	*	0	*	317
Pershing	1	*	0	*	1	*	47
Storey	0	*	0	*	0	*	19
Washoe	21	3.89	10	1.85	31	5.74	5,398
White Pine	0	*	0	*	0	*	87
Nevada Total	115	3.42	74	2.20	189	5.62	33,605
Out of State	8	---	5	---	13	---	336
Total	123	---	79	---	202	---	33,941

Note: Mortality Rates are per 1,000 live births.
 *Rate not calculated for counties with fewer than 5 deaths.

**Table 115. Infant Mortality by Race/Ethnicity,
Nevada Residents,**

2001

	White	Black	Native	Asian	Hispanic	Other/ Unknown	Total
Neonatal	39	22	0	0	31	0	92
Rate (1/1,000)	2.52	9.10	*	*	2.83	---	2.94
Post-Neonatal	38	18	2	2	25	0	85
Rate (1/1,000)	2.46	7.44	*	*	2.28	---	2.72
Infant	77	40	2	2	56	0	177
Rate (1/1,000)	4.98	16.54	*	*	5.11	---	5.66
Live Births	15,264	2,389	399	2,031	10,831	383	31,297
Adjusted Number	15,453	2,419	404	2,056	10,965	---	31,297

Note: Rates are per 1,000 live births and have been adjusted for unknown race/ethnicity.

*Rate not calculated for race/ethnicities with fewer than 5 infant deaths.

2002

	White	Black	Native	Asian	Hispanic	Other/ Unknown	Total
Neonatal	59	27	1	4	28	1	120
Rate (1/1,000)	3.82	11.16	*	*	2.55	---	3.83
Post-Neonatal	34	18	2	1	15	0	70
Rate (1/1,000)	2.20	7.44	*	*	1.37	---	2.24
Infant	93	45	3	5	43	1	190
Rate (1/1,000)	6.02	18.61	*	2.43	3.92	---	6.07
Live Births	15,337	2,512	419	2,339	11,340	476	32,423
Adjusted Number	15,566	2,549	425	2,374	11,509	---	32,423

Note: Rates are per 1,000 live births and have been adjusted for unknown race/ethnicity.

*Rate not calculated where there were fewer than 5 infant deaths.

**Table 116. Infant Mortality by Race/Ethnicity,
Nevada Residents,**

2003

	White	Black	Native	Asian	Hispanic	Other/ Unknown	Total
Neonatal	58	19	1	5	31	1	115
Rate (1/1,000)	3.69	6.88	*	2.08	2.52	---	3.42
Post-Neonatal	34	14	0	3	23	0	74
Rate (1/1,000)	2.16	5.07	*	*	1.87	---	2.20
Infant	92	33	1	8	54	1	189
Rate (1/1,000)	5.86	11.95	*	3.32	4.38	---	5.62
Live Births	15,541	2,732	404	2,383	12,192	353	33,605
Adjusted Number	15,706	2,761	408	2,408	12,321	---	33,605

Note: Rates are per 1,000 live births and have been adjusted for unknown race/ethnicity.

*Rate not calculated for race/ethnicities with fewer than 5 infant deaths.

Table 117. Leading Causes of Infant Deaths by County of Residence, Nevada, 2001

County of Residence	Sudden Infant Death Syndrome (SIDS)	Congenital Malformations of the Heart	Newborn Affected by Maternal Factors & Complications of PLD	Disorders Related to Gestation & Fetal Malnutrition	Other Symptoms, Signs & Abnormal Clinical/Lab Findings, NEC	Other Respiratory Conditions from Perinatal Period	Respiratory Distress of Newborn	Diseases of the Respiratory System	Diseases of the Digestive System	Assault (homicide)	Diseases of the Circulatory System	Diseases of the Nervous System	Accidental Drowning and Submersion	Malignant Neoplasms	All Others	Total
Carson City	1	0	0	0	0	0	0	0	1	0	0	0	0	0	1	3
Churchill	0	0	0	0	0	0	0	0	0	0	0	0	0	0	0	0
Clark	8	12	7	8	9	7	6	6	2	4	4	3	1	1	59	137
Douglas	0	0	0	0	0	0	1	1	0	0	0	0	0	0	0	2
Elko	0	0	0	0	0	0	0	0	0	0	0	0	0	0	1	1
Esmeralda	0	0	0	0	0	0	0	0	0	0	0	0	0	0	0	0
Eureka	0	0	0	0	0	0	0	0	0	0	0	0	0	0	0	0
Humboldt	0	0	0	0	0	0	0	0	0	0	0	0	0	0	0	0
Lander	0	0	0	0	0	0	0	0	0	0	0	0	0	0	0	0
Lincoln	0	0	0	0	0	0	0	0	0	0	0	0	0	0	0	0
Lyon	0	0	0	0	0	0	0	0	0	0	0	0	0	0	0	0
Mineral	0	0	0	0	0	0	0	0	0	0	0	0	0	0	0	0
Nye	0	0	0	0	0	1	1	0	1	0	0	0	0	0	2	5
Pershing	0	0	0	0	0	0	0	0	0	0	0	0	0	0	0	0
Storey	0	0	0	0	0	0	0	0	0	0	0	0	0	0	1	1
Washoe	7	3	5	1	1	1	0	0	1	0	0	1	0	0	8	28
White Pine	0	0	0	0	0	0	0	0	0	0	0	0	0	0	0	0
Nevada Total	16	15	12	9	10	9	8	7	5	4	4	4	1	1	72	177
Out of State	0	0	2	2	0	0	0	0	1	1	1	0	0	0	6	13
Total	16	15	14	11	10	9	8	7	6	5	5	4	1	1	78	190

Table 118. Leading Causes of Infant Deaths by County of Residence, Nevada, 2002

County of Residence	Disorders Related to Gestation & Fetal Malnutrition	Newborn Affected by Maternal Factors & Complications of PLD	Sudden Infant Death Syndrome (SIDS)	Other Respiratory Conditions from Perinatal Period	Congenital Malformations of the Heart	Other Symptoms, Signs & Abnormal Clinical/Lab Findings, NEC	Respiratory Distress of Newborn	Diseases of the Circulatory System	Diseases of the Respiratory System	Motor Vehicle Accidents	Diseases of the Nervous System	Assault (homicide)	Malignant Neoplasms	Accidental Drowning and Submersion	Diseases of the Digestive System	All Others	Total
Carson City	0	0	0	0	0	0	0	0	0	0	0	0	0	0	0	1	1
Churchill	0	0	0	0	0	0	0	0	0	0	0	0	0	0	0	6	6
Clark	11	12	9	11	9	8	6	3	1	2	2	1	1	0	0	69	145
Douglas	1	0	0	0	0	0	0	0	0	0	0	0	0	0	0	1	2
Elko	0	0	2	0	0	1	0	0	0	0	0	0	0	0	0	1	4
Esmeralda	0	0	0	0	0	0	0	0	0	0	0	0	0	0	0	0	0
Eureka	0	0	0	0	0	1	0	0	0	0	0	0	0	0	0	0	1
Humboldt	0	0	0	0	0	0	1	0	0	0	0	0	0	0	0	0	1
Lander	0	0	0	0	0	0	0	0	0	0	0	0	0	0	0	0	0
Lincoln	0	0	0	0	0	0	0	0	0	0	0	0	0	0	0	0	0
Lyon	1	0	1	0	1	0	0	0	1	0	0	0	1	0	0	0	5
Mineral	0	0	0	0	0	0	0	0	0	0	0	0	0	0	0	0	0
Nye	0	0	0	0	0	1	0	0	0	0	0	0	0	0	0	2	3
Pershing	0	0	0	0	0	0	0	0	0	0	0	0	0	0	0	0	0
Storey	0	0	0	0	0	0	0	0	0	0	0	0	0	0	0	0	0
Washoe	3	3	2	2	1	0	0	1	2	0	1	0	0	0	1	4	20
White Pine	0	0	1	0	0	0	0	0	0	0	0	0	0	0	0	1	2
Nevada Total	16	15	15	13	11	11	7	4	4	2	3	1	2	0	1	85	190
Out of State	2	3	1	0	0	0	0	1	0	1	0	1	0	1	0	2	12
Total	18	18	16	13	11	11	7	5	4	3	3	2	2	1	1	87	202

Table 119. Leading Causes of Infant Deaths by County of Residence, Nevada, 2003

County of Residence	Newborn Affected by Maternal Factors & Complications of PLD	Disorders Related to Gestation & Fetal Malnutrition	Sudden Infant Death Syndrome (SIDS)	Diseases of the Circulatory System	Other Respiratory Conditions from Perinatal Period	Respiratory Distress of Newborn	Congenital Malformations of the Heart	Diseases of the Nervous System	Motor Vehicle Accidents	Diseases of the Respiratory System	Accidental Drowning and Submersion	Assault (homicide)	Other Symptoms, Signs & Abnormal Clinical/Lab Findings, NEC	Malignant Neoplasms	Diseases of the Digestive System	All Others	Total
Carson City	0	0	0	0	0	0	0	0	0	0	0	0	0	0	0	1	1
Churchill	0	0	0	0	0	0	0	0	0	0	0	0	0	0	0	0	0
Clark	25	9	9	11	8	6	7	3	1	2	2	1	1	0	0	62	147
Douglas	0	0	0	0	0	0	0	0	0	0	0	0	0	0	0	0	0
Elko	1	0	0	0	0	1	0	0	0	0	0	1	0	0	0	0	3
Esmeralda	0	0	0	0	0	0	0	0	0	0	0	0	0	0	0	0	0
Eureka	0	0	0	0	0	0	0	0	0	0	0	0	0	0	0	0	0
Humboldt	0	0	1	0	0	0	0	0	0	0	0	0	0	0	0	1	2
Lander	0	0	0	0	0	0	0	0	0	0	0	0	0	0	0	0	0
Lincoln	0	0	0	0	0	0	0	0	0	0	0	0	0	0	0	1	1
Lyon	0	1	1	0	0	0	0	0	0	0	0	0	0	0	0	1	3
Mineral	0	0	0	0	0	0	0	0	0	0	0	0	0	0	0	0	0
Nye	0	0	0	0	0	0	0	0	0	0	0	0	0	0	0	0	0
Pershing	0	1	0	0	0	0	0	0	0	0	0	0	0	0	0	0	1
Storey	0	0	0	0	0	0	0	0	0	0	0	0	0	0	0	0	0
Washoe	4	4	1	0	2	1	0	3	0	1	0	0	1	0	0	14	31
White Pine	0	0	0	0	0	0	0	0	0	0	0	0	0	0	0	0	0
Nevada Total	30	15	12	11	10	8	7	6	1	3	2	2	2	0	0	80	189
Out of State	1	1	0	0	0	1	0	0	4	0	0	0	0	0	0	6	13
Total	31	16	12	11	10	9	7	6	5	3	2	2	2	0	0	86	202

Table 120. Leading Causes of Death for Reproductive Age Women (Ages 15-44) by Race/Ethnicity, Nevada Residents, 2001

Cause of Death	Race/Ethnicity							Mortality Rate
	White	Black	Native	Asian	Hispanic	Other/Unknown	Total	
Unintentional Injuries (Accidents)	76	7	4	3	4	0	94	20.72
Malignant Neoplasms (Cancer)	48	10	0	2	10	1	71	15.65
Diseases of the Heart	30	8	1	2	2	0	43	9.48
Intentional Self-Harm (Suicide)	23	2	4	3	3	0	35	7.72
Assault (Homicide) & Legal Intervention	10	7	0	1	3	0	21	4.63
Chronic Liver Disease and Cirrhosis	13	2	2	0	0	0	17	3.75
Cerebrovascular Diseases (Stroke)	9	6	0	0	1	0	16	3.53
Septicemia	4	3	1	1	0	0	9	1.98
Chronic Lower Respiratory Diseases	6	1	0	0	1	0	8	1.76
HIV Disease	2	5	0	0	0	0	7	1.54
Influenza and Pneumonia	3	3	0	0	0	0	6	1.32
Diabetes Mellitus	5	0	0	0	1	0	6	1.32
Nephritis, Nephrotic Syndrome and Nephrosis	2	1	0	0	1	0	4	---
All Others	69	12	3	0	11	0	95	20.94
Total	300	67	15	12	37	1	432	95.23

Note: Rate is per 100,000 age-specific female population.

*Rate not calculated where there were fewer than 5 deaths.

**Table 121. Leading Causes of Death for Reproductive Age Women (Ages 15-44)
by Race/Ethnicity, Nevada Residents, 2002**

Cause of Death	Race/Ethnicity							Mortality Rate
	White	Black	Native	Asian	Hispanic	Other/ Unknown	Total	
Unintentional Injuries (Accidents)	75	5	0	8	14	0	102	21.77
Malignant Neoplasms (Cancer)	49	6	0	3	9	1	68	14.51
Diseases of the Heart	30	9	3	3	9	0	54	11.52
Intentional Self-Harm (Suicide)	29	2	2	0	3	0	36	7.68
Assault (Homicide) & Legal Intervention	6	9	0	5	3	0	23	4.91
Chronic Liver Disease and Cirrhosis	14	1	2	2	3	0	22	4.69
Cerebrovascular Diseases (Stroke)	12	2	1	3	1	0	19	4.05
Diabetes Mellitus	8	2	0	0	0	0	10	2.13
Influenza and Pneumonia	7	1	0	0	0	0	8	1.71
Nephritis, Nephrotic Syndrome and Nephrosis	3	3	0	1	1	0	8	1.71
HIV Disease	2	5	0	0	0	0	7	1.49
Septicemia	6	0	0	0	0	0	6	1.28
Chronic Lower Respiratory Diseases	3	1	0	0	0	0	4	---
All Others	69	11	7	5	8	0	100	21.34
Total	313	57	15	30	51	1	467	99.65

Note: Rate is per 100,000 age-specific female population.

*Rate not calculated where there were fewer than 5 deaths.

**Table 122. Leading Causes of Death for Reproductive Age Women (Ages 15-44)
by Race/Ethnicity, Nevada Residents, 2003**

Cause of Death	Race/Ethnicity							Mortality Rate
	White	Black	Native	Asian	Hispanic	Other/ Unknown	Total	
Unintentional Injuries (Accidents)	84	13	2	1	18	0	118	24.36
Malignant Neoplasms (Cancer)	46	7	1	5	10	0	69	14.24
Diseases of the Heart	44	11	1	6	3	0	65	13.42
Intentional Self-Harm (Suicide)	30	2	2	1	4	0	39	8.05
Assault (Homicide) & Legal Intervention	22	5	0	5	4	0	36	7.43
Septicemia	12	4	1	1	2	0	20	4.13
Cerebrovascular Diseases (Stroke)	7	4	0	0	1	0	12	2.48
Chronic Liver Disease and Cirrhosis	8	1	0	0	0	0	9	1.86
Diabetes Mellitus	7	1	0	0	0	0	8	1.65
Influenza and Pneumonia	5	0	0	0	1	0	6	1.24
Nephritis, Nephrotic Syndrome and Nephrosis	4	1	0	0	1	0	6	1.24
Chronic Lower Respiratory Diseases	4	0	0	0	1	0	5	1.03
HIV Disease	2	3	0	0	0	0	5	1.03
All Others	69	8	2	6	11	0	96	19.82
Total	344	60	9	25	56	0	494	101.97

Note: Rate is per 100,000 age-specific female population.

*Rate not calculated where there were fewer than 5 deaths.

**Table 123. County of Residence by Month of Death,
Nevada, 2001**

County of Residence	Month of Death												Total
	January	February	March	April	May	June	July	August	September	October	November	December	
Carson City	59	45	50	57	47	46	43	53	48	59	71	63	641
Churchill	18	14	15	17	17	22	15	13	12	18	18	18	197
Clark	991	810	1,006	925	962	838	928	915	889	872	851	989	10,976
Douglas	31	27	28	23	17	25	14	16	25	32	30	26	294
Elko	20	15	20	12	14	23	13	18	27	14	20	18	214
Esmeralda	2	0	0	1	1	1	0	0	1	1	1	3	11
Eureka	0	2	2	1	0	1	0	1	1	1	1	3	13
Humboldt	6	13	8	9	7	13	6	9	2	11	10	8	102
Lander	6	2	3	6	1	4	5	2	6	4	2	3	44
Lincoln	0	4	5	4	3	5	2	4	3	6	7	4	47
Lyon	28	37	29	26	18	17	26	28	24	39	40	34	346
Mineral	3	5	12	10	6	5	9	8	5	8	8	5	84
Nye	39	36	42	29	25	27	32	45	29	42	45	37	428
Pershing	2	2	5	3	7	4	1	5	1	2	3	0	35
Storey	1	4	1	0	2	3	1	1	0	1	1	1	16
Washoe	222	206	251	260	216	204	220	225	175	235	233	254	2,701
White Pine	10	6	5	8	5	6	2	6	6	8	13	9	84
Nevada Total	1,438	1,228	1,482	1,391	1,348	1,244	1,317	1,349	1,254	1,353	1,354	1,475	16,233
Out of State	110	91	109	99	101	97	120	104	114	107	94	97	1,243
Total	1,548	1,319	1,591	1,490	1,449	1,341	1,437	1,453	1,368	1,460	1,448	1,572	17,476

**Table 124. County of Residence by Month of Death,
Nevada, 2002**

County of Residence	Month of Death												Total
	January	February	March	April	May	June	July	August	September	October	November	December	
Carson City	53	57	54	54	56	43	47	55	41	62	58	48	628
Churchill	22	24	10	12	8	10	21	24	20	18	18	20	207
Clark	992	958	1,098	1,005	912	910	909	900	849	889	950	939	11,311
Douglas	23	23	37	33	22	28	26	27	23	23	21	24	310
Elko	14	9	22	21	32	19	19	22	15	29	23	17	242
Esmeralda	0	1	1	0	0	1	3	0	3	1	1	0	11
Eureka	0	1	0	0	1	2	3	1	0	0	0	0	8
Humboldt	4	13	10	6	11	8	5	7	7	4	8	11	94
Lander	4	2	1	3	2	0	4	3	4	4	2	3	32
Lincoln	2	3	3	2	7	3	4	4	6	4	2	5	45
Lyon	32	29	33	24	36	27	43	37	25	29	31	36	382
Mineral	6	7	5	5	4	6	6	5	8	8	9	4	73
Nye	35	45	50	34	27	42	27	42	29	31	31	42	435
Pershing	4	3	6	3	8	8	3	3	2	3	5	3	51
Storey	2	2	2	0	5	1	3	1	1	1	3	3	24
Washoe	268	227	248	248	205	199	205	228	203	221	222	230	2,704
White Pine	11	3	9	5	15	12	10	9	9	8	4	12	107
Nevada Total	1,472	1,407	1,589	1,455	1,351	1,319	1,338	1,368	1,245	1,335	1,388	1,397	16,664
Out of State	107	105	116	95	109	93	107	102	113	116	105	123	1,291
Total	1,579	1,512	1,705	1,550	1,460	1,412	1,445	1,470	1,358	1,451	1,493	1,520	17,955

Table 125. County of Residence by Month of Death, Nevada, 2003

County of Residence	Month of Death												Total
	January	February	March	April	May	June	July	August	September	October	November	December	
Carson City	58	60	55	61	61	42	44	49	38	56	55	77	656
Churchill	13	22	19	28	24	16	19	12	18	12	20	18	221
Clark	1,004	997	1,035	971	998	963	986	937	952	939	1,025	1,112	11,919
Douglas	27	20	32	16	31	13	33	26	26	15	27	32	298
Elko	27	17	24	17	23	22	28	18	20	21	34	32	283
Esmeralda	2	1	2	1	1	0	1	1	2	2	2	1	16
Eureka	2	1	1	1	0	1	0	1	2	1	1	0	11
Humboldt	16	12	6	10	15	4	11	8	6	11	10	15	124
Lander	4	3	2	2	2	2	2	3	2	8	8	7	45
Lincoln	5	2	4	5	3	1	5	5	3	3	2	8	46
Lyon	35	28	38	36	35	24	27	37	30	32	39	45	406
Mineral	11	8	8	10	4	3	9	4	5	6	1	8	77
Nye	35	42	49	33	32	32	41	45	41	36	35	49	470
Pershing	4	3	3	3	3	4	4	6	3	6	5	7	51
Storey	0	0	1	5	3	0	0	3	0	2	0	2	16
Washoe	270	245	268	260	236	206	229	256	223	223	288	249	2,953
White Pine	7	5	7	3	6	8	9	4	4	6	8	7	74
Nevada Total	1,520	1,466	1,554	1,462	1,477	1,341	1,448	1,415	1,375	1,379	1,560	1,669	17,666
Out of State	106	106	118	92	133	109	104	127	112	106	114	145	1,372
Total	1,626	1,572	1,672	1,554	1,610	1,450	1,552	1,542	1,487	1,485	1,674	1,814	19,038

Figure 95. County of Residence by Month of Death, Nevada, 2001

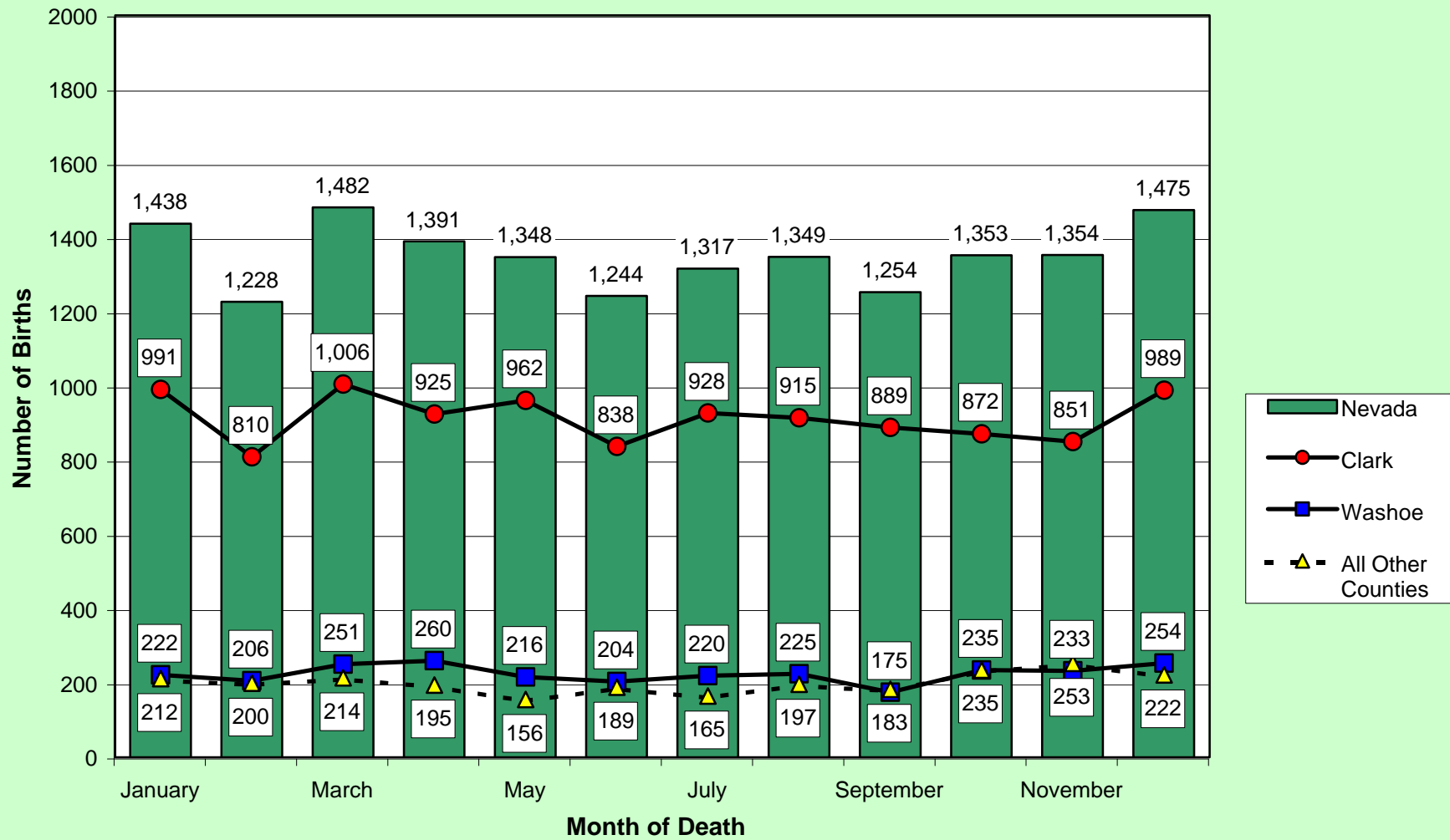

Figure 96. County of Residence by Month of Death, Nevada, 2002

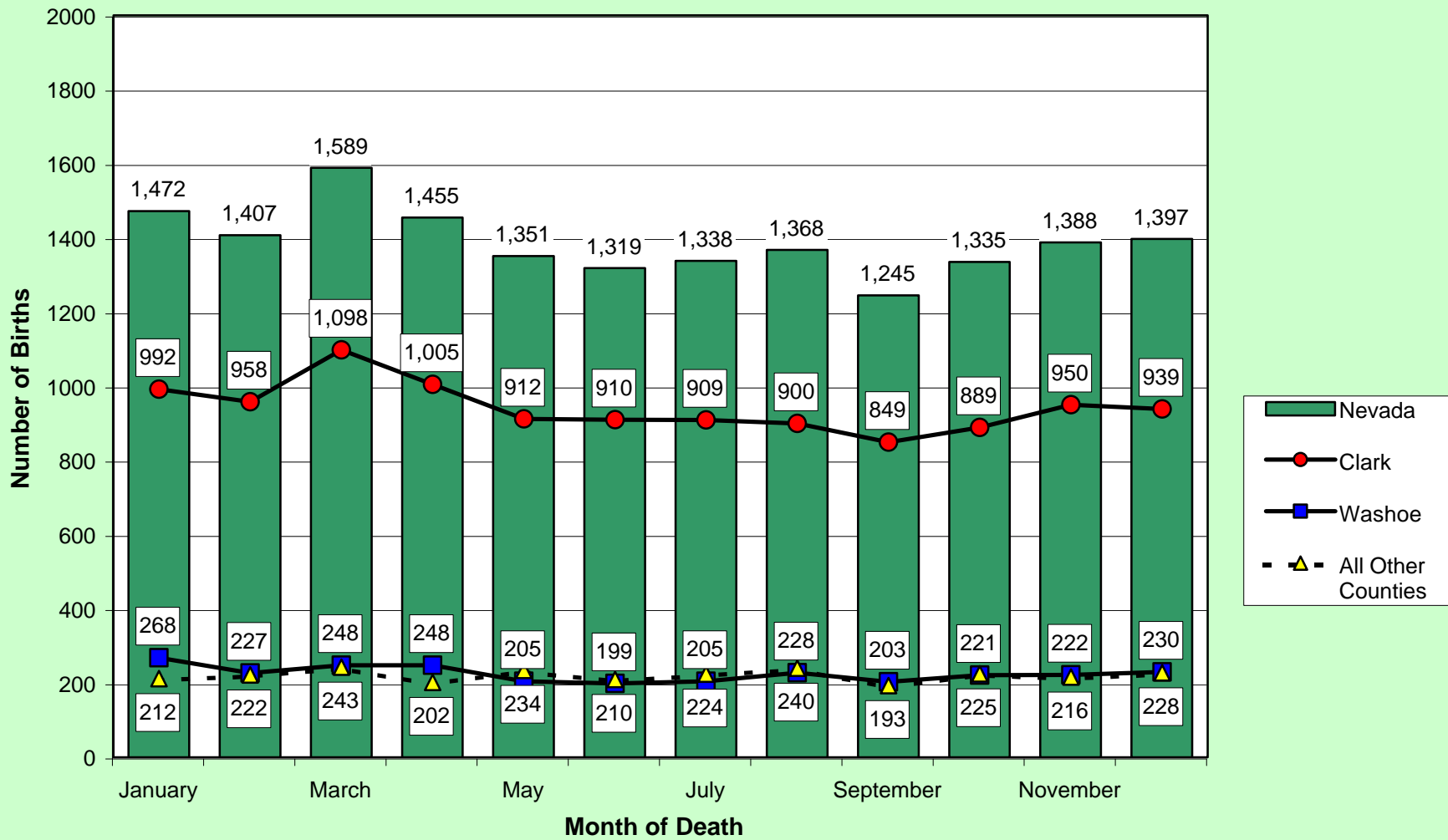

Figure 97. County of Residence by Month of Death, Nevada, 2003

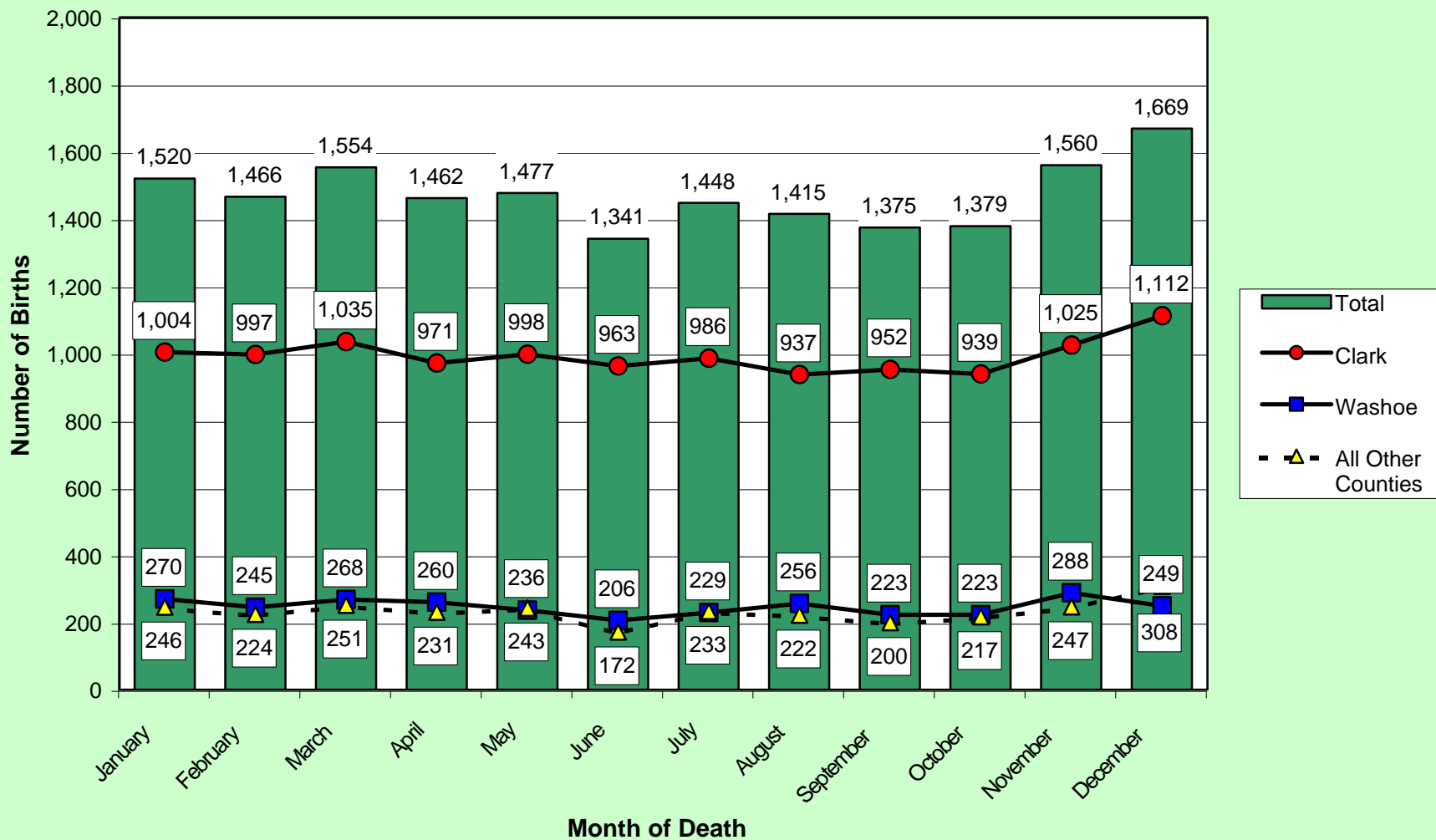

Table 126. Deaths in Nevada by County of Residence, Nevada, 1991-2003

County of Residence	1991	1992	1993	1994	1995	1996	1997	1998	1999	2000	2001	2002	2003
Carson City	440	436	459	502	527	508	511	550	542	535	641	628	656
Churchill	180	158	185	179	155	189	208	200	193	222	197	207	221
Clark	6,047	6,450	6,983	7,560	8,108	8,513	8,626	9,481	10,018	10,085	10,976	11,311	11,919
Douglas	194	207	220	217	206	245	246	254	306	255	294	310	298
Elko	166	182	150	168	211	202	193	195	196	197	214	242	283
Esmeralda	8	15	10	8	10	13	11	10	14	6	11	11	16
Eureka	9	11	8	16	14	12	17	12	7	13	13	8	11
Humboldt	84	76	83	90	75	94	101	81	111	92	102	94	124
Lander	24	27	24	34	33	38	40	43	32	39	44	32	45
Lincoln	41	50	41	44	47	45	43	37	44	34	47	45	46
Lyon	204	209	258	210	255	294	286	266	293	328	346	382	406
Mineral	73	56	59	70	75	71	64	72	69	75	84	73	77
Nye	127	171	188	215	248	265	276	264	342	366	428	435	470
Pershing	33	37	33	31	31	32	25	41	39	35	35	51	51
Storey	13	11	8	20	10	11	19	22	13	19	16	24	16
Washoe	1,960	1,964	2,131	2,213	2,238	2,299	2,343	2,567	2,533	2,475	2,701	2,704	2,953
White Pine	84	80	78	103	97	85	83	85	91	88	84	107	74
Nevada Total	9,687	10,140	10,918	11,680	12,340	12,916	13,092	14,180	14,843	14,864	16,233	16,664	17,666
Out of State	1,215	1,174	1,271	1,305	1,269	1,323	1,284	1,315	1,289	1,216	1,243	1,291	1,372
Total	10,902	11,314	12,189	12,985	13,609	14,239	14,376	15,495	16,132	16,080	17,476	17,955	19,038

**Table 127. Deaths in Nevada by County of Occurrence,
Nevada, 1991-2003**

County of Occurrence	1991	1992	1993	1994	1995	1996	1997	1998	1999	2000	2001	2002	2003
Carson City	460	466	520	552	602	589	578	616	606	619	695	703	719
Churchill	158	159	175	140	149	171	184	194	191	199	161	149	157
Clark	6,642	7,007	7,642	8,356	8,775	9,249	9,371	10,193	10,760	10,879	11,596	12,093	12,755
Douglas	133	133	161	143	126	182	151	171	202	159	158	165	168
Elko	151	185	141	166	196	189	191	203	197	179	215	213	260
Esmeralda	7	8	11	12	6	8	9	11	11	6	8	6	12
Eureka	7	13	5	9	12	6	10	8	5	9	8	9	14
Humboldt	71	66	73	79	70	71	79	86	97	81	96	77	79
Lander	18	19	20	25	23	29	32	35	32	33	23	22	38
Lincoln	37	39	42	29	43	37	28	42	34	29	31	38	25
Lyon	108	103	128	113	119	149	131	165	163	204	208	230	252
Mineral	49	42	41	46	61	55	49	53	58	52	61	41	50
Nye	82	111	105	120	133	153	157	160	201	176	205	252	249
Pershing	41	28	34	32	31	31	25	33	32	28	31	44	37
Storey	10	5	6	13	4	10	13	18	10	10	9	15	9
Washoe	2,576	2,501	2,709	2,753	2,795	2,858	2,922	3,061	3,034	3,035	3,244	3,347	3,611
White Pine	82	87	83	95	101	91	84	86	86	97	77	96	68
Nevada Total	10,632	10,972	11,896	12,683	13,246	13,878	14,014	15,135	15,719	15,795	16,826	17,500	18,503
Out of State	270	343	293	302	363	361	362	360	413	285	650	455	535
Total	10,902	11,315	12,189	12,985	13,609	14,239	14,376	15,495	16,132	16,080	17,476	17,955	19,038

Table 128. Deaths by County of Residence and by County of Occurrence, Nevada, 2001

County of Residence	County of Occurrence																			
	Carson City	Churchill	Clark	Douglas	Elko	Esmeralda	Eureka	Humboldt	Lander	Lincoln	Lyon	Mineral	Nye	Pershing	Storey	Washoe	White Pine	Nevada Total	Out Of State	Total
Carson City	524	1	2	2	0	0	0	0	0	0	2	1	0	0	1	84	0	617	24	641
Churchill	6	129	1	0	0	0	0	0	0	0	1	0	0	3	0	51	0	191	6	197
Clark	0	3	10,545	1	3	0	0	0	0	1	0	1	6	1	0	6	0	10,567	409	10,976
Douglas	79	0	3	133	0	0	0	0	0	0	3	0	0	0	0	37	0	255	39	294
Elko	0	0	3	0	177	0	1	0	0	0	0	0	0	0	0	9	0	190	24	214
Esmeralda	0	0	2	0	0	4	0	0	0	0	0	0	1	0	0	4	0	11	0	11
Eureka	0	0	0	0	1	0	6	0	0	0	0	0	0	0	0	4	0	11	2	13
Humboldt	1	0	0	0	0	0	0	85	0	0	0	0	0	0	0	13	0	99	3	102
Lander	0	2	1	0	4	0	0	0	20	0	0	0	1	1	0	10	0	39	5	44
Lincoln	0	0	14	0	0	0	0	0	0	24	0	0	0	0	0	0	1	39	8	47
Lyon	49	9	1	0	0	0	0	0	0	0	193	0	1	1	0	82	0	336	10	346
Mineral	0	3	1	0	0	0	0	0	0	0	1	56	0	0	0	21	0	82	2	84
Nye	0	2	217	0	0	2	0	0	0	0	0	0	188	0	0	6	3	418	10	428
Pershing	0	0	0	0	0	0	0	3	0	0	0	0	0	21	0	11	0	35	0	35
Storey	1	0	0	0	0	0	0	0	0	0	0	0	0	0	8	7	0	16	0	16
Washoe	18	1	4	3	2	0	0	1	0	0	2	0	0	1	0	2,575	0	2,607	94	2,701
White Pine	0	0	4	0	0	0	0	0	0	1	0	0	0	0	0	2	63	70	14	84
Nevada Total	678	150	10,798	139	187	6	7	89	20	26	202	58	197	28	9	2,922	67	15,583	650	16,233
Out of State	17	11	798	19	28	2	1	7	3	5	6	3	8	3	0	322	10	1,243	0	1,243
Total	695	161	11,596	158	215	8	8	96	23	31	208	61	205	31	9	3,244	77	16,826	650	17,476

Table 129. Deaths by County of Residence and by County of Occurrence, Nevada, 2002

County of Residence	County of Occurrence																		Out of State	Total
	Carson City	Churchill	Clark	Douglas	Elko	Esmeralda	Eureka	Humboldt	Lander	Lincoln	Lyon	Mineral	Nye	Pershing	Storey	Washoe	White Pine	Nevada Total		
Carson City	510	0	1	4	0	0	0	0	1	0	1	0	0	0	0	89	2	608	20	628
Churchill	7	125	2	0	0	0	1	0	0	0	2	0	0	0	0	65	0	202	5	207
Clark	0	2	11,025	0	1	0	1	1	0	4	0	0	5	1	0	7	3	11,050	261	11,311
Douglas	81	0	2	147	0	0	0	0	0	0	2	1	0	0	0	56	0	289	21	310
Elko	0	0	6	0	186	0	2	2	0	0	0	0	0	0	0	15	0	211	31	242
Esmeralda	0	0	0	0	0	4	0	0	0	0	0	0	5	0	0	1	0	10	1	11
Eureka	0	0	1	0	1	0	2	0	0	0	0	0	0	0	0	3	0	7	1	8
Humboldt	0	0	0	0	1	1	1	59	1	0	2	0	0	1	0	25	0	91	3	94
Lander	1	0	2	0	2	0	0	0	18	0	0	0	0	0	0	9	0	32	0	32
Lincoln	0	0	10	0	0	0	0	0	0	29	0	0	0	0	0	0	1	40	5	45
Lyon	52	5	1	0	1	0	0	0	0	0	213	0	1	0	0	100	0	373	9	382
Mineral	1	4	0	0	0	0	0	0	0	0	2	37	0	0	0	28	0	72	1	73
Nye	0	3	181	0	0	0	0	0	1	0	0	1	226	1	0	5	1	419	16	435
Pershing	0	0	0	0	0	0	0	6	0	0	0	0	0	36	0	9	0	51	0	51
Storey	7	0	0	0	0	0	0	0	0	0	0	0	0	0	13	4	0	24	0	24
Washoe	8	4	11	0	3	0	1	2	0	0	5	1	2	1	0	2,596	0	2,634	70	2,704
White Pine	1	1	8	0	1	0	0	0	0	0	0	0	1	0	0	2	82	96	11	107
Nevada Total	668	144	11,250	151	196	5	8	70	21	33	227	40	240	40	13	3,014	89	16,209	455	16,664
Out of State	35	5	843	14	17	1	1	7	1	5	3	1	12	4	2	333	7	1,291	0	1,291
Total	703	149	12,093	165	213	6	9	77	22	38	230	41	252	44	15	3,347	96	17,500	455	17,955

Table 130. Deaths by County of Residence and by County of Occurrence, Nevada, 2003

County of Residence	County of Occurrence																		Out of State	Total
	Carson City	Churchill	Clark	Douglas	Elko	Esmeralda	Eureka	Humboldt	Lander	Lincoln	Lyon	Mineral	Nye	Pershing	Storey	Washoe	White Pine	Nevada Total		
Carson City	542	1	1	8	1	0	0	0	0	0	3	0	2	0	0	80	0	638	18	656
Churchill	10	143	2	0	0	0	0	0	0	1	1	1	0	0	0	56	0	214	7	221
Clark	1	2	11,574	0	0	0	0	0	0	2	0	0	6	0	0	1	1	11,587	332	11,919
Douglas	75	0	0	142	0	0	0	0	0	0	0	1	0	0	0	57	0	275	23	298
Elko	1	0	0	0	223	0	0	0	0	0	0	0	1	0	0	9	1	235	48	283
Esmeralda	0	0	1	0	0	10	0	0	0	0	0	0	2	0	0	2	0	15	1	16
Eureka	0	0	0	0	1	0	8	0	0	0	0	0	0	0	0	2	0	11	0	11
Humboldt	0	0	2	0	1	0	1	72	1	0	3	0	1	1	0	36	0	118	6	124
Lander	1	0	0	0	3	0	1	0	32	0	0	0	0	0	0	6	0	43	2	45
Lincoln	0	0	16	0	0	0	0	0	0	20	0	0	2	0	0	0	0	38	8	46
Lyon	48	2	1	1	0	0	0	0	0	0	236	0	0	0	0	109	0	397	9	406
Mineral	2	1	1	0	0	0	0	0	0	0	0	42	1	0	0	27	0	74	3	77
Nye	2	0	226	0	0	0	0	0	0	0	1	1	216	1	0	7	3	457	13	470
Pershing	0	0	2	0	1	0	0	1	0	0	1	0	0	32	0	13	0	50	1	51
Storey	1	1	0	0	0	0	0	0	0	0	0	0	0	0	8	6	0	16	0	16
Washoe	8	0	10	2	0	1	0	2	0	0	2	0	1	0	0	2,874	0	2,900	53	2,953
White Pine	0	0	4	0	2	0	0	0	0	0	0	0	0	0	0	1	56	63	11	74
Nevada Total	691	150	11,840	153	232	11	10	75	33	23	247	45	232	34	8	3,286	61	17,131	535	17,666
Out of State	28	7	915	15	28	1	4	4	5	2	5	5	17	3	1	325	7	1,372	0	1,372
Total	719	157	12,755	168	260	12	14	79	38	25	252	50	249	37	9	3,611	68	18,503	535	19,038

**Table 131. Deaths by County of Residence, Gender and Race/Ethnicity,
Nevada, 2001**

County of Residence	Gender		Race/Ethnicity					Total	
	Male	Female	White	Black	Native	Asian	Hispanic		Other/ Unknown
Carson City	322	319	600	9	14	5	13	0	641
Churchill	96	101	183	2	7	1	4	0	197
Clark	6,024	4,952	9,019	955	38	311	631	22	10,976
Douglas	173	121	284	1	2	4	3	0	294
Elko	134	80	172	4	24	0	13	1	214
Esmeralda	5	6	11	0	0	0	0	0	11
Eureka	11	2	13	0	0	0	0	0	13
Humboldt	56	46	92	0	9	1	0	0	102
Lander	21	23	36	0	3	1	4	0	44
Lincoln	21	26	47	0	0	0	0	0	47
Lyon	190	156	335	0	4	0	7	0	346
Mineral	44	40	67	6	7	0	4	0	84
Nye	242	186	407	6	4	0	11	0	428
Pershing	23	12	34	0	0	1	0	0	35
Storey	12	4	15	0	0	0	1	0	16
Washoe	1,428	1,273	2,436	64	31	54	113	3	2,701
White Pine	45	39	80	1	3	0	0	0	84
Nevada Total	8,847	7,386	13,831	1,048	146	378	804	26	16,233
Out of State	776	467	999	56	19	71	98	0	1,243
Total	9,623	7,853	14,830	1,104	165	449	902	26	17,476

**Table 132. Deaths by County of Residence, Gender and Race/Ethnicity,
Nevada, 2002**

County of Residence	Gender		Race/Ethnicity					Total	
	Male	Female	White	Black	Native	Asian	Hispanic		Other/ Unknown
Carson City	319	309	600	6	4	6	12	0	628
Churchill	101	106	187	4	11	0	5	0	207
Clark	6,062	5,247	9,160	997	49	374	702	29	11,311
Douglas	174	136	296	0	5	1	7	1	310
Elko	118	124	208	1	16	1	16	0	242
Esmeralda	7	4	11	0	0	0	0	0	11
Eureka	5	3	7	0	1	0	0	0	8
Humboldt	53	41	84	1	6	1	2	0	94
Lander	17	15	31	0	0	0	0	1	32
Lincoln	29	16	43	1	0	0	1	0	45
Lyon	213	169	364	0	7	2	9	0	382
Mineral	35	38	57	3	10	0	3	0	73
Nye	266	169	405	5	6	3	13	3	435
Pershing	23	28	43	0	5	0	3	0	51
Storey	12	12	23	0	0	0	1	0	24
Washoe	1,450	1,254	2,452	64	30	54	103	1	2,704
White Pine	54	53	105	1	0	0	1	0	107
Nevada Total	8,938	7,724	14,076	1,083	150	442	878	35	16,664
Out of State	807	484	1,040	74	12	62	101	2	1291
Total	9,745	8,208	15,116	1,157	162	504	979	37	17,955

Table 133. Deaths by County of Residence, Gender and Race/Ethnicity, Nevada, 2003

County of Residence	Gender			Race/Ethnicity						Total
	Male	Female	Unknown	White	Black	Native	Asian	Hispanic	Other/Unknown	
Carson City	332	324	0	626	3	7	3	17	0	656
Churchill	117	104	0	204	0	11	2	4	0	221
Clark	6,525	5,392	2	9,657	1,043	43	393	741	42	11,919
Douglas	158	140	0	286	1	4	1	6	0	298
Elko	164	119	0	244	0	23	1	14	1	283
Esmeralda	11	5	0	15	0	1	0	0	0	16
Eureka	6	5	0	11	0	0	0	0	0	11
Humboldt	69	55	0	112	0	5	1	6	0	124
Lander	24	21	0	37	0	7	0	1	0	45
Lincoln	17	29	0	44	0	1	0	1	0	46
Lyon	228	178	0	378	3	4	2	19	0	406
Mineral	49	28	0	65	6	6	0	0	0	77
Nye	282	188	0	438	8	9	3	12	0	470
Pershing	32	19	0	47	0	2	0	2	0	51
Storey	9	7	0	16	0	0	0	0	0	16
Washoe	1,568	1,385	0	2,663	60	43	62	121	4	2,953
White Pine	35	39	0	73	1	0	0	0	0	74
Nevada Total	9,626	8,038	2	14,916	1,125	166	468	944	47	17,666
Out of State	860	512	0	1,101	95	25	55	92	4	1,372
Total	10,486	8,550	2	16,017	1,220	191	523	1,036	51	19,038

Table 134. Deaths by County of Residence and Age, Nevada, 2001

County of Residence	Age Group											Unknown	Total
	<1	1-4	5-14	15-24	25-34	35-44	45-54	55-64	65-74	75-84	85+		
Carson City	3	0	1	7	7	23	33	59	123	220	165	0	641
Churchill	0	0	0	4	2	7	10	22	40	57	55	0	197
Clark	137	32	34	151	255	524	966	1,513	2,472	3,099	1,788	5	10,976
Douglas	2	0	1	0	9	10	23	36	68	87	58	0	294
Elko	1	0	3	14	6	14	19	45	28	44	39	1	214
Esmeralda	0	0	0	0	1	0	0	2	4	2	2	0	11
Eureka	0	0	0	0	0	0	1	2	5	3	2	0	13
Humboldt	0	0	1	4	5	6	15	11	25	19	16	0	102
Lander	0	0	0	0	1	4	3	10	8	9	9	0	44
Lincoln	0	1	0	0	1	1	2	8	14	14	6	0	47
Lyon	0	1	1	5	4	11	25	50	75	116	58	0	346
Mineral	0	0	0	1	1	4	10	5	16	30	17	0	84
Nye	5	0	1	8	7	13	35	57	122	125	55	0	428
Pershing	0	0	0	1	0	2	6	6	7	9	4	0	35
Storey	1	0	0	0	0	0	3	4	1	5	2	0	16
Washoe	28	7	13	40	40	113	231	356	533	775	563	2	2,701
White Pine	0	0	0	2	1	4	11	16	14	22	14	0	84
Nevada Total	177	41	55	237	340	736	1,393	2,202	3,555	4,636	2,853	8	16,233
Out of State	13	5	4	46	57	92	128	177	284	310	127	0	1,243
Total	190	46	59	283	397	828	1,521	2,379	3,839	4,946	2,980	8	17,476

Table 135. Deaths by County of Residence and Age, Nevada, 2002

County of Residence	Age Group												Total
	<1	1-4	5-14	15-24	25-34	35-44	45-54	55-64	65-74	75-84	85+	Unknown	
Carson City	1	0	3	2	4	10	35	74	109	226	164	0	628
Churchill	6	0	1	2	2	10	14	36	36	54	46	0	207
Clark	145	33	28	194	281	551	1,041	1,545	2,393	3,119	1,971	10	11,311
Douglas	2	0	0	4	2	10	15	41	70	98	68	0	310
Elko	4	2	1	7	4	18	21	41	48	52	43	1	242
Esmeralda	0	0	0	0	0	0	0	3	1	6	1	0	11
Eureka	1	0	0	0	0	0	1	1	2	2	1	0	8
Humboldt	1	1	0	3	1	3	6	21	15	29	14	0	94
Lander	0	0	0	0	0	3	1	6	8	9	5	0	32
Lincoln	0	0	0	0	0	2	5	6	13	13	6	0	45
Lyon	5	0	4	7	6	13	29	49	78	109	82	0	382
Mineral	0	0	1	0	1	4	5	11	14	21	16	0	73
Nye	3	1	1	3	5	16	42	55	121	120	68	0	435
Pershing	0	1	0	0	1	3	3	11	11	11	10	0	51
Storey	0	0	1	0	0	2	2	7	4	4	4	0	24
Washoe	20	2	3	30	42	123	238	319	522	754	651	0	2,704
White Pine	2	0	0	1	1	4	4	16	25	33	21	0	107
Nevada Total	190	40	43	253	350	772	1,462	2,242	3,470	4,660	3,171	11	16,664
Out of State	12	4	9	51	62	92	133	191	287	327	123	0	1,291
Total	202	44	52	304	412	864	1,595	2,433	3,757	4,987	3,294	11	17,955

Table 136. Deaths by County of Residence and Age, Nevada, 2003

County of Residence	Age Group												Total
	<1	1-4	5-14	15-24	25-34	35-44	45-54	55-64	65-74	75-84	85+	Unknown	
Carson City	1	0	0	7	10	13	42	68	118	208	189	0	656
Churchill	0	1	0	2	4	6	15	38	42	62	51	0	221
Clark	147	25	37	210	297	586	1,076	1,683	2,456	3,266	2,126	10	11,919
Douglas	0	1	0	3	4	10	16	35	66	99	64	0	298
Elko	3	1	2	7	9	19	27	45	44	69	57	0	283
Esmeralda	0	0	0	0	0	1	0	4	5	2	4	0	16
Eureka	0	0	0	0	0	1	0	3	3	2	2	0	11
Humboldt	2	0	2	4	3	6	11	22	26	31	17	0	124
Lander	0	0	0	0	1	4	3	10	8	10	9	0	45
Lincoln	1	0	1	3	1	3	5	5	6	11	10	0	46
Lyon	3	0	3	7	7	20	24	68	83	122	69	0	406
Mineral	0	0	1	0	0	5	5	12	14	28	12	0	77
Nye	0	0	2	9	3	19	30	80	125	132	69	1	470
Pershing	1	0	0	1	3	4	1	9	7	15	10	0	51
Storey	0	0	0	0	0	0	1	4	2	5	4	0	16
Washoe	31	7	5	46	53	103	258	399	518	855	678	0	2,953
White Pine	0	0	0	0	1	0	3	13	12	18	27	0	74
Nevada Total	189	35	53	299	396	800	1,517	2,498	3,535	4,935	3,398	11	17,666
Out of State	13	2	10	50	62	118	146	213	295	311	152	0	1,372
Total	202	37	63	349	458	918	1,663	2,711	3,830	5,246	3,550	11	19,038

**Table 137. Deaths by Age and Race/Ethnicity,
Nevada Residents, 2001**

Age Group	Race/Ethnicity													
	White		Black		Native		Asian		Hispanic		Other/Unknown		Total	
	Number	Crude Rate*	Number	Crude Rate*	Number	Crude Rate*	Number	Crude Rate*	Number	Crude Rate*	Number	Crude Rate*	Number	Crude Rate*
1-4	13	20.89	8	83.20	0	---	1	---	19	46.24	0	---	41	33.72
5-14	37	22.74	9	33.87	0	---	2	---	6	7.25	1	---	55	18.53
15-24	134	81.21	38	161.55	8	168.67	9	52.93	48	57.58	0	---	237	80.72
25-34	202	113.91	49	231.40	13	301.46	8	38.66	68	74.41	0	---	340	107.98
35-44	536	240.00	91	393.87	17	357.14	21	101.40	69	110.10	2	---	736	219.40
45-54	1,107	519.31	120	679.74	22	570.09	43	240.00	96	270.67	5	---	1,393	481.87
55-64	1,841	1,120.22	163	1,529.47	17	656.07	76	681.17	101	584.39	4	---	2,202	1,066.88
65-74	3,041	2,660.85	231	3,394.80	25	1,875.99	106	1,612.60	146	1,624.84	6	---	3,555	2,572.15
75-84	4,235	6,140.20	178	5,512.08	22	3,521.72	81	2,974.00	114	3,051.63	6	---	4,636	5,839.83
85+	2,603	16,231.46	120	18,054.66	20	11,108.15	29	9,255.47	81	11,532.59	0	---	2,853	15,941.33
Unknown	5	---	1	---	0	---	0	---	0	---	2	---	8	---
Total	13,831	996.83	1,048	717.29	146	501.90	378	312.68	804	183.26	26	---	16,233	763.65

Note: Rates have been adjusted for unknown race/ethnicity as well as unknown age.

*Rate not calculated where there were fewer than 5 deaths.

Table 138. Deaths by Age and Race/Ethnicity, Nevada Residents, 2002

Age Group	Race/Ethnicity													
	White		Black		Native		Asian		Hispanic		Other/Unknown		Total	
	Number	Crude Rate*	Number	Crude Rate*	Number	Crude Rate*	Number	Crude Rate*	Number	Crude Rate*	Number	Crude Rate*	Number	Crude Rate*
1-4	19	29.56	8	78.75	0	---	3	---	10	23.38	0	---	40	31.69
5-14	25	14.90	4	---	1	---	1	---	12	13.22	0	---	43	13.99
15-24	127	74.69	34	136.85	7	143.07	15	84.17	70	79.03	0	---	253	82.60
25-34	209	117.51	52	242.10	8	182.54	12	55.30	65	68.13	4	---	350	107.80
35-44	551	244.78	93	388.57	19	388.47	37	168.07	72	104.99	0	---	772	224.03
45-54	1,131	514.88	154	815.15	21	524.74	47	244.71	106	274.98	3	---	1,462	485.77
55-64	1,875	1,075.06	163	1,436.00	24	861.47	69	568.22	103	551.84	8	---	2,242	1,018.40
65-74	2,981	2,523.25	217	2,988.05	30	2,133.45	98	1,372.30	139	1,449.88	5	---	3,470	2,413.94
75-84	4,172	5,822.85	194	5,537.32	28	4,307.51	95	3,147.02	167	4,208.85	4	---	4,660	5,623.95
85+	2,889	16,758.77	119	16,714.65	9	4,816.92	60	16,687.54	90	11,913.37	4	---	3,171	16,449.84
Unknown	4	---	0	---	0	---	0	---	1	---	6	---	11	---
Total	14,076	988.04	1,083	710.26	150	499.65	442	342.84	878	187.06	35	---	16,664	753.81

Note: Rates have been adjusted for unknown race/ethnicity as well as unknown age.

*Rate not calculated where there were fewer than 5 deaths.

**Table 139. Deaths by Age and Race/Ethnicity,
Nevada Residents, 2003**

Age Group	Race/Ethnicity													
	White		Black		Native		Asian		Hispanic		Other/Unknown		Total	
	Number	Crude Rate*	Number	Crude Rate*	Number	Crude Rate*	Number	Crude Rate*	Number	Crude Rate*	Number	Crude Rate*	Number	Crude Rate*
1-4	21	33.19	3	---	1	---	2	---	8	17.30	0	---	35	26.98
5-14	37	21.63	5	17.76	0	---	3	---	8	8.03	0	---	53	16.48
15-24	168	94.46	46	175.56	4	---	12	61.92	69	71.14	0	---	299	91.84
25-34	234	127.77	58	262.33	12	262.90	18	78.40	73	72.71	1	---	396	118.55
35-44	580	259.20	84	349.42	16	323.94	29	129.46	86	120.00	5	---	800	229.22
45-54	1,177	522.63	157	786.34	18	434.65	54	269.29	106	259.52	5	---	1,517	487.36
55-64	2,085	1,142.02	193	1,611.96	31	1,066.87	63	487.16	117	593.80	9	---	2,498	1,081.66
65-74	3,030	2,496.04	214	2,796.26	30	2,062.90	98	1,302.00	154	1,534.38	9	---	3,535	2,381.18
75-84	4,405	5,976.24	204	5,475.48	31	4,648.49	118	3,645.42	169	3,978.96	8	---	4,935	5,756.46
85+	3,083	16,924.87	128	16,570.74	22	11,353.94	62	16,141.89	100	12,919.98	3	---	3,398	16,691.28
Unknown	4	---	0	---	0	---	1	---	0	---	6	---	11	---
Total	14,916	1,024.36	1,125	713.50	166	537.06	468	340.70	944	188.04	47	---	17,666	771.29

Note: Rates have been adjusted for unknown race/ethnicity as well as unknown age.

*Rate not calculated where there were fewer than 5 deaths.

Table 140. Death by Marital Status and Gender, Nevada Residents, 2001

Marital Status	Male	Female	Unknown	Total
Married	4,422	2,272	0	6,694
Never Married	1,134	477	0	1,611
Widowed	1,309	3,462	0	4,771
Divorced	1,694	1,095	0	2,789
Unknown	288	80	0	368
Total	8,847	7,386	0	16,233

Table 141. Death by Age and Level of Education Nevada Residents, 2001

Age Group	Level of Education								Total
	No Education	8th Grade or Less	Some High School	High School Graduate	Some College	College Graduate	Post-graduate	Unknown	
<1	3	0	0	0	0	0	0	174	177
1-4	3	0	0	0	0	0	0	38	41
5-14	0	44	2	0	0	0	0	9	55
15-24	0	17	97	77	38	4	0	4	237
25-34	0	19	50	164	67	31	1	8	340
35-44	0	30	99	367	141	65	6	28	736
45-54	0	50	113	596	318	222	24	70	1,393
55-64	0	107	227	940	463	296	44	125	2,202
65-74	2	255	373	1,600	642	457	51	175	3,555
75-84	0	533	450	2,133	730	520	52	218	4,636
85+	0	556	294	1,170	360	310	35	128	2,853
Unknown	0	0	0	1	0	0	0	7	8
Total	8	1,611	1,705	7,048	2,759	1,905	213	984	16,233

Table 142. Death by Marital Status and Gender, Nevada Residents, 2002

Marital Status	Male	Female	Unknown	Total
Married	4,377	2,231	0	6,608
Never Married	1,163	482	0	1,645
Widowed	1,375	3,692	0	5,067
Divorced	1,770	1,246	0	3,016
Unknown	253	73	2	328
Total	8,938	7,724	2	16,664

Table 143. Death by Age and Level of Education Nevada Residents, 2002

Age Group	Level of Education								Total
	No Education	8th Grade or Less	Some High School	High School Graduate	Some College	College Graduate	Post-graduate	Unknown	
<1	65	0	0	0	0	0	0	125	190
1-4	17	0	0	0	0	0	0	23	40
5-14	1	35	0	0	0	0	0	7	43
15-24	0	16	82	115	26	4	0	10	253
25-34	0	26	53	172	53	29	4	13	350
35-44	0	29	104	374	153	75	12	25	772
45-54	0	57	140	659	353	162	20	71	1,462
55-64	1	94	205	1,016	474	289	51	112	2,242
65-74	1	286	373	1,535	600	460	58	157	3,470
75-84	1	482	470	2,165	724	556	71	191	4,660
85+	0	577	323	1,310	439	318	46	158	3,171
Unknown	0	0	0	2	0	0	0	9	11
Total	86	1,602	1,750	7,348	2,822	1,893	262	901	16,664

**Table 144. Death by Marital Status and Gender,
Nevada Residents, 2003**

Marital Status	Male	Female	Unknown	Total
Married	4,665	2,326	0	6,991
Never Married	1,335	529	0	1,864
Widowed	1,513	3,804	0	5,317
Divorced	1,803	1,293	0	3,096
Unknown	310	86	2	398
Total	9,626	8,038	2	17,666

**Table 145. Death by Age and Level of Education
Nevada Residents, 2003**

Age Group	Level of Education								Total
	No Education	8th Grade or Less	Some High School	High School Graduate	Some College	College Graduate	Post-graduate	Unknown	
<1	181	0	0	0	0	0	0	8	189
1-4	34	0	0	0	0	0	0	1	35
5-14	5	37	2	0	0	0	0	9	53
15-24	0	16	116	121	35	5	0	6	299
25-34	1	19	60	185	67	44	6	14	396
35-44	0	41	120	367	171	67	7	27	800
45-54	0	55	139	694	338	189	29	73	1,517
55-64	0	106	257	1,138	508	314	49	126	2,498
65-74	0	238	353	1,624	641	471	55	153	3,535
75-84	1	492	511	2,312	766	575	65	213	4,935
85+	0	604	342	1,436	463	348	59	146	3,398
Unknown	0	0	0	0	1	0	0	10	11
Total	222	1,608	1,900	7,877	2,990	2,013	270	786	17,666

**Table 146. Leading Causes of Death,
Nevada Residents, 1991-2003**

Cause of Death	1991	1992	1993	1994	1995	1996	1997	1998	1999	2000	2001	2002	2003
Diseases of the Heart	3,071	2,994	3,202	3,285	3,613	3,740	3,785	4,016	4,158	4,001	4,365	4,314	4,547
Malignant Neoplasms (Cancer)	2,355	2,684	2,742	2,922	2,962	3,156	3,136	3,470	3,486	3,658	3,778	3,839	4,065
Chronic Lower Respiratory Diseases	677	680	803	812	840	920	905	983	1,019	970	1,129	1,161	1,162
Cerebrovascular Diseases (Stroke)	477	461	549	562	661	788	832	840	855	846	908	956	1,010
Unintentional Injuries (Accidents)	443	401	420	497	523	559	627	622	673	685	718	815	873
Nephritis, Nephrotic Syndrome And Nephrosis	177	197	214	219	257	264	280	281	318	323	374	373	436
Intentional Self-Harm (Suicide)	165	183	203	245	264	257	277	273	295	329	380	413	423
Septicemia	318	329	361	349	393	328	402	389	397	388	389	327	422
Influenza And Pneumonia	137	144	158	171	189	187	237	324	296	323	353	365	406
Alzheimer's Disease	53	91	122	119	135	150	160	172	169	188	211	249	307
Diabetes Mellitus	161	176	209	206	215	211	253	275	260	283	319	339	298
Chronic Liver Disease And Cirrhosis	182	167	166	185	233	257	240	233	282	266	298	262	266
Assault (Homicide) & Legal Intervention	164	162	150	172	174	205	169	169	169	129	185	178	184
Atherosclerosis	60	108	101	145	113	108	83	84	61	93	82	109	169
HIV Disease	140	157	181	233	215	149	93	76	105	87	76	74	76
All Others	1,107	1,208	1,336	1,558	1,551	1,637	1,614	1,973	2,300	2,295	2,668	2,890	3,022
Total	9,687	10,141	10,918	11,680	12,340	12,916	13,092	14,180	14,843	14,864	16,233	16,664	17,666

Note: Data through 1998 has been adjusted from the ICD-9 mortality classification system to match the ICD-10 mortality classification system that was implemented in 1999. So, data through 1998 may not match previous years and/or be directly comparable with 1999 and later data, because of the application of comparability differences between the two classification systems.

**Table 147. Ranking and Mortality Rates for Leading Causes of Death,
Nevada Residents, 2001**

Causes of Death	Ranking	Deaths	% of Total Deaths	Crude Mortality Rate*	Age-Adjusted Rate**
Diseases of the Heart	1	4,365	26.89	205.34	253.84
Malignant Neoplasms (Cancer)	2	3,778	23.27	177.73	200.22
Chronic Lower Respiratory Diseases	3	1,129	6.95	53.11	64.13
Cerebrovascular diseases (Stroke)	4	908	5.59	42.72	54.53
Unintentional Injuries (Accidents)	5	718	4.42	33.78	35.58
Septicemia	6	389	2.40	18.30	22.28
Intentional Self-harm (Suicide)	7	380	2.34	17.88	18.09
Nephritis, Nephrotic Syndrome and Nephrosis	8	374	2.30	17.59	21.20
Influenza and pneumonia	9	353	2.17	16.61	22.12
Diabetes Mellitus	10	319	1.97	15.01	17.06
Chronic Liver Disease and Cirrhosis	11	298	1.84	14.02	14.23
Alzheimer's Disease	12	211	1.30	9.93	14.86
Assault (Homicide) & Legal Intervention	13	185	1.14	8.70	8.70
Atherosclerosis	14	82	0.51	3.86	5.49
HIV Disease	15	76	0.47	3.58	3.55
All Others	---	2,668	16.44	125.51	154.99
Total	---	16,233	100.00	763.65	910.88

*Crude Mortality Rates are per 100,000 population.

**Age-adjusted Mortality Rates are per 100,000 population and are adjusted to the 2000 U.S. Standard population.

**Table 148. Ranking and Mortality Rates for Leading Causes of Death,
Nevada Residents, 2002**

Causes of Death	Ranking	Deaths	% of Total Deaths	Crude Mortality Rate*	Age-Adjusted Rate**
Diseases of the Heart	1	4,314	25.89	195.15	238.22
Malignant Neoplasms (Cancer)	2	3,839	23.04	173.66	193.46
Chronic Lower Respiratory Diseases	3	1,161	6.97	52.52	63.88
Cerebrovascular diseases (Stroke)	4	956	5.74	43.25	55.64
Unintentional Injuries (Accidents)	5	815	4.89	36.87	38.77
Intentional Self-harm (Suicide)	6	413	2.48	18.68	18.86
Nephritis, Nephrotic Syndrome and Nephrosis	7	373	2.24	16.87	20.44
Influenza and Pneumonia	8	365	2.19	16.51	22.02
Diabetes Mellitus	9	339	2.03	15.33	17.03
Septicemia	10	327	1.96	14.79	17.82
Chronic Liver Disease and Cirrhosis	11	262	1.57	11.85	11.89
Alzheimer's Disease	12	249	1.49	11.26	16.77
Assault (Homicide) & Legal Intervention	13	178	1.07	8.05	7.98
Atherosclerosis	14	109	0.65	4.93	7.14
HIV Disease	15	74	0.44	3.35	3.32
All Others	---	2,890	17.34	130.73	162.02
Total	---	16,664	100.00	753.81	895.28

*Crude Mortality Rates are per 100,000 population.

**Age-adjusted Mortality Rates are per 100,000 population and are adjusted to the 2000 U.S. Standard population.

**Table 149. Ranking and Mortality Rates for Leading Causes of Death,
Nevada Residents, 2003**

Causes of Death	Ranking	Deaths	% of Total Deaths	Crude Mortality Rate*	Age-Adjusted Rate**
Diseases of the Heart	1	4,547	25.74	198.52	240.09
Malignant Neoplasms (Cancer)	2	4,065	23.01	177.48	195.68
Chronic Lower Respiratory Diseases	3	1,162	6.58	50.73	61.75
Cerebrovascular Diseases (Stroke)	4	1,010	5.72	44.10	56.36
Unintentional Injuries (Accidents)	5	873	4.94	38.12	39.53
Nephritis, Nephrotic Syndrome And Nephrosis	6	436	2.47	19.04	23.29
Intentional Self-Harm (Suicide)	7	423	2.39	18.47	19.03
Septicemia	8	422	2.39	18.42	22.11
Influenza And Pneumonia	9	406	2.30	17.73	22.97
Alzheimer's Disease	10	307	1.74	13.40	19.38
Diabetes Mellitus	11	298	1.69	13.01	14.77
Chronic Liver Disease And Cirrhosis	12	266	1.51	11.61	11.42
Assault (Homicide) & Legal Intervention	13	184	1.04	8.03	7.92
Atherosclerosis	14	169	0.96	7.38	10.71
HIV Disease	15	76	0.43	3.32	3.34
All Others	---	3,022	17.11	131.94	163.96
Total	---	17,666	100.00	771.29	912.34

*Crude Mortality Rates are per 100,000 population.

**Age-adjusted Mortality Rates are per 100,000 population and are adjusted to the 2000 U.S. Standard population.

Table 150. Leading Causes of Death by County of Residence, Nevada, 2001

County of Residence	Diseases of The Heart	Malignant Neoplasms (Cancer)	Chronic Lower Respiratory Diseases	Cerebrovascular Diseases (Stroke)	Unintentional Injuries (Accidents)	Intentional Self-Harm (Suicide)	Septicemia	Nephritis, Nephrotic Syndrome And Nephrosis	Influenza And Pneumonia	Diabetes Mellitus	Chronic Liver Disease And Cirrhosis	Alzheimer'S Disease	Assault (Homicide) & Legal Intervention	Atherosclerosis	HIV Disease	All Others	Total
Carson City	160	144	48	50	22	13	18	10	13	22	13	14	1	4	1	108	641
Churchill	42	52	18	14	14	1	0	2	11	4	1	4	0	3	0	31	197
Clark	2,928	2,559	688	626	484	262	306	303	229	192	199	122	157	28	66	1,827	10,976
Douglas	80	79	16	17	13	9	1	3	5	11	7	6	0	0	1	46	294
Elko	51	42	18	7	20	7	5	4	6	4	5	5	2	0	0	38	214
Esmeralda	3	3	2	1	1	0	1	0	0	0	0	0	0	0	0	0	11
Eureka	3	3	3	1	0	0	0	0	0	0	0	0	0	0	0	3	13
Humboldt	27	28	11	1	6	6	2	1	0	5	1	2	0	0	0	12	102
Lander	11	15	3	4	5	0	0	0	0	0	0	1	0	0	0	5	44
Lincoln	16	12	2	3	2	0	1	2	2	0	1	0	0	1	0	5	47
Lyon	83	72	42	16	12	8	8	3	16	16	8	2	2	2	0	56	346
Mineral	26	19	6	4	2	0	1	1	1	2	2	0	2	0	0	18	84
Nye	123	92	39	19	24	10	13	7	10	9	7	7	2	2	1	63	428
Pershing	10	11	3	1	2	0	1	0	1	2	0	1	1	1	0	1	35
Storey	5	3	2	1	1	0	0	0	0	0	1	0	1	0	1	1	16
Washoe	786	626	222	141	106	63	32	35	58	47	50	47	15	40	6	427	2,701
White Pine	11	18	6	2	4	1	0	3	1	5	3	0	2	1	0	27	84
Nevada Total	4,365	3,778	1,129	908	718	380	389	374	353	319	298	211	185	82	76	2,668	16,233
Out of State	452	127	40	89	159	45	20	28	35	15	29	2	25	1	1	175	1,243
Total	4,817	3,905	1,169	997	877	425	409	402	388	334	327	213	210	83	77	2,843	17,476

Table 151. Leading Causes of Death by County of Residence, Nevada, 2002

County of Residence	Diseases of The Heart	Malignant Neoplasms (Cancer)	Chronic Lower Respiratory Diseases	Cerebrovascular Diseases (Stroke)	Unintentional Injuries (Accidents)	Intentional Self-Harm (Suicide)	Nephritis, Nephrotic Syndrome And Nephrosis	Influenza And Pneumonia	Diabetes Mellitus	Septicemia	Chronic Liver Disease And Cirrhosis	Alzheimer'S Disease	Assault (Homicide) & Legal Intervention	Atherosclerosis	HIV Disease	All Others	Total
Carson City	162	134	37	56	22	11	7	10	20	17	13	18	2	2	2	115	628
Churchill	63	42	11	16	12	5	0	4	7	4	5	1	0	7	0	30	207
Clark	2,906	2,644	756	637	556	273	306	257	193	237	170	151	154	26	60	1,985	11,311
Douglas	70	81	21	21	15	12	3	7	6	4	5	4	2	2	1	56	310
Elko	66	53	12	5	20	4	3	5	9	3	4	5	2	3	0	48	242
Esmeralda	3	2	0	1	0	1	0	1	0	0	0	1	0	0	0	2	11
Eureka	2	1	1	0	1	0	0	0	0	0	0	0	0	1	0	2	8
Humboldt	33	18	9	2	8	3	3	1	0	1	0	1	1	1	0	13	94
Lander	5	11	2	1	2	2	1	1	0	0	1	0	0	0	0	6	32
Lincoln	13	8	0	4	6	2	0	0	2	1	0	1	0	0	0	8	45
Lyon	84	106	31	22	20	10	2	10	15	3	7	7	0	3	1	61	382
Mineral	19	16	6	5	2	2	2	1	2	4	0	1	2	0	0	11	73
Nye	109	103	39	23	29	9	9	15	12	9	7	3	2	0	0	66	435
Pershing	17	5	5	4	1	2	0	1	2	1	1	1	0	0	0	11	51
Storey	4	8	2	2	1	4	0	0	0	1	0	0	0	0	0	2	24
Washoe	728	594	222	152	116	70	36	50	67	40	49	55	11	62	10	442	2,704
White Pine	30	13	7	5	4	3	1	2	4	2	0	0	2	2	0	32	107
Nevada Total	4,314	3,839	1,161	956	815	413	373	365	339	327	262	249	178	109	74	2,890	16,664
Out of State	401	137	50	107	195	39	29	26	17	28	25	8	27	1	7	194	1,291
Total	4,715	3,976	1,211	1,063	1,010	452	402	391	356	355	287	257	205	110	81	3,084	17,955

Table 152. Leading Causes of Death by County of Residence, Nevada, 2003

County of Residence	Diseases of the Heart	Malignant Neoplasms (Cancer)	Chronic Lower Respiratory Diseases	Cerebrovascular Diseases (Stroke)	Unintentional Injuries (Accidents)	Nephritis, Nephrotic Syndrome and Nephrosis	Intentional Self-harm (Suicide)	Septicemia	Influenza and Pneumonia	Alzheimer's Disease	Diabetes Mellitus	Chronic Liver Disease and Cirrhosis	Assault (Homicide) & Legal Intervention	Atherosclerosis	HIV Disease	All Others	Total
Carson City	175	149	41	42	24	12	17	8	17	20	17	8	0	12	1	113	656
Churchill	45	61	19	12	13	3	6	3	8	8	2	1	0	10	0	30	221
Clark	3,054	2,762	735	679	596	357	264	333	272	195	191	157	160	44	65	2,055	11,919
Douglas	85	72	14	15	17	6	8	5	9	6	5	5	1	2	0	48	298
Elko	78	53	16	16	23	3	9	6	5	5	8	2	1	1	1	56	283
Esmeralda	7	2	1	0	1	0	2	1	0	0	0	0	0	0	0	2	16
Eureka	2	6	0	1	0	0	0	0	0	0	0	0	0	1	0	1	11
Humboldt	28	25	7	4	10	2	5	3	3	0	3	1	1	1	0	31	124
Lander	17	8	2	1	2	1	1	0	0	1	1	3	0	1	0	7	45
Lincoln	7	6	7	2	4	1	1	1	1	1	3	1	0	0	0	11	46
Lyon	103	106	28	19	21	3	11	2	4	7	7	7	1	7	0	80	406
Mineral	15	18	7	5	3	1	2	1	0	3	0	2	1	2	0	17	77
Nye	130	102	35	19	19	9	16	13	10	7	12	9	0	5	2	82	470
Pershing	12	15	5	1	5	0	2	0	3	1	0	0	0	0	0	7	51
Storey	3	6	2	0	0	0	0	0	2	0	0	0	0	0	0	3	16
Washoe	769	660	240	190	130	35	79	44	68	53	45	69	19	81	7	464	2,953
White Pine	17	14	3	4	5	3	0	2	4	0	4	1	0	2	0	15	74
Nevada Total	4,547	4,065	1,162	1,010	873	436	423	422	406	307	298	266	184	169	76	3,022	17,666
Out of State	446	146	37	129	234	27	45	29	20	3	13	19	29	6	7	182	1,372
Total	4,993	4,211	1,199	1,139	1,107	463	468	451	426	310	311	285	213	175	83	3,204	19,038

**Table 153. Leading Causes of Death by Gender,
Nevada Residents, 2001**

Causes of Death	Male			Female			Total		
	Number	Percent	Rate*	Number	Percent	Rate*	Number	Percent	Rate*
Diseases of the Heart	2,506	28.3%	309.3	1,859	25.2%	201.8	4,365	26.9%	253.84
Malignant Neoplasms (Cancer)	2,052	23.2%	240.3	1,726	23.4%	170.8	3,778	23.3%	200.22
Chronic Lower Respiratory Diseases	547	6.2%	69.8	582	7.9%	60.2	1,129	7.0%	64.13
Cerebrovascular Diseases (Stroke)	401	4.5%	54.1	507	6.9%	54.6	908	5.6%	54.53
Unintentional Injuries (Accidents)	486	5.5%	48.4	232	3.1%	23.0	718	4.4%	35.58
Septicemia	204	2.3%	27.3	185	2.5%	19.1	389	2.4%	22.28
Intentional Self-Harm (Suicide)	299	3.4%	28.9	81	1.1%	7.7	380	2.3%	18.09
Nephritis, Nephrotic Syndrome And Nephrosis	202	2.3%	25.7	172	2.3%	17.8	374	2.3%	21.20
Influenza And Pneumonia	163	1.8%	24.6	190	2.6%	20.8	353	2.2%	22.12
Diabetes Mellitus	179	2.0%	19.1	140	1.9%	14.5	319	2.0%	17.06
Chronic Liver Disease And Cirrhosis	198	2.2%	18.8	100	1.4%	9.7	298	1.8%	14.23
Alzheimer's Disease	73	0.8%	12.0	138	1.9%	16.2	211	1.3%	14.86
Assault (Homicide) & Legal Intervention	144	1.6%	13.1	41	0.6%	4.0	185	1.1%	8.70
Atherosclerosis	32	0.4%	4.8	50	0.7%	5.8	82	0.5%	5.49
HIV Disease	63	0.7%	5.8	13	0.2%	1.3	76	0.5%	3.55
All Others	1,298	14.7%	160.9	1,370	18.5%	146.4	2,668	16.4%	154.99
Total	8,847	100.0%	1,063.1	7,386	100.0%	773.45	16,233	100.0%	910.88

*Rates are per 100,000 gender-specific population and are age-adjusted to the 2000 US Standard population.

**Table 154. Leading Causes of Death by Gender,
Nevada Residents, 2002**

Causes of Death	Male			Female			Total		
	Number	Percent	Rate*	Number	Percent	Rate*	Number	Percent	Rate*
Diseases of the Heart	2,442	27.3%	362.0	1,872	24.2%	191.5	4,314	25.9%	238.22
Malignant Neoplasms (Cancer)	2,050	22.9%	275.9	1,789	23.2%	168.5	3,839	23.0%	193.46
Chronic Lower Respiratory Diseases	563	6.3%	87.3	598	7.7%	59.4	1,161	7.0%	63.88
Cerebrovascular Diseases (Stroke)	393	4.4%	66.8	563	7.3%	58.0	956	5.7%	55.64
Unintentional Injuries (Accidents)	527	5.9%	57.3	288	3.7%	27.4	815	4.9%	38.77
Intentional Self-Harm (Suicide)	326	3.6%	34.7	87	1.1%	7.9	413	2.5%	18.86
Nephritis, Nephrotic Syndrome And Nephrosis	197	2.2%	31.6	176	2.3%	17.4	373	2.2%	20.44
Influenza and Pneumonia	162	1.8%	30.6	203	2.6%	21.3	365	2.2%	22.02
Diabetes Mellitus	183	2.0%	22.8	156	2.0%	15.0	339	2.0%	17.03
Septicemia	163	1.8%	25.4	164	2.1%	16.2	327	2.0%	17.82
Chronic Liver Disease and Cirrhosis	172	1.9%	18.6	90	1.2%	8.1	262	1.6%	11.89
Alzheimer's Disease	93	1.0%	21.4	156	2.0%	17.3	249	1.5%	16.77
Assault (Homicide) & Legal Intervention	137	1.5%	13.2	41	0.5%	3.8	178	1.1%	7.98
Atherosclerosis	50	0.6%	10.7	59	0.8%	6.5	109	0.7%	7.14
HIV Disease	63	0.7%	6.1	11	0.1%	1.0	74	0.4%	3.32
All Others	1,417	15.9%	208.4	1,471	19.0%	151.5	2,890	17.3%	162.02
Total	8,938	100.0%	1,273.0	7,724	100.0%	770.7	16,664	100.0%	895.28

*Rates are per 100,000 gender-specific population and are age-adjusted to the 2000 US Standard population.

Note: Unknowns are included in the total but are not shown separately due to a very small amount.

**Table 155. Leading Causes of Death by Gender,
Nevada Residents, 2003**

Causes of Death	Male			Female			Total		
	Number	Percent	Rate*	Number	Percent	Rate*	Number	Percent	Rate*
Diseases of the Heart	2,610	27.1%	297.44	1,937	24.1%	189.48	4,547	25.7%	240.09
Malignant Neoplasms (Cancer)	2,249	23.4%	236.05	1,816	22.6%	164.00	4,065	23.0%	195.68
Chronic Lower Respiratory Diseases	551	5.7%	67.62	611	7.6%	58.32	1,162	6.6%	61.75
Cerebrovascular Diseases (Stroke)	441	4.6%	53.76	569	7.1%	56.80	1,010	5.7%	56.36
Unintentional Injuries (Accidents)	581	6.0%	52.60	292	3.6%	26.52	873	4.9%	39.53
Nephritis, Nephrotic Syndrome and Nephrosis	230	2.4%	27.99	206	2.6%	19.86	436	2.5%	23.29
Intentional Self-harm (Suicide)	339	3.5%	31.38	84	1.0%	7.49	423	2.4%	19.03
Septicemia	206	2.1%	24.76	216	2.7%	20.54	422	2.4%	22.11
Influenza and Pneumonia	215	2.2%	28.39	191	2.4%	19.00	406	2.3%	22.97
Alzheimer's Disease	105	1.1%	16.17	202	2.5%	21.31	307	1.7%	19.38
Diabetes Mellitus	190	2.0%	19.68	108	1.3%	10.23	298	1.7%	14.77
Chronic Liver Disease and Cirrhosis	190	2.0%	16.26	76	0.9%	6.55	266	1.5%	11.42
Assault (Homicide) & Legal Intervention	132	1.4%	10.94	52	0.6%	4.67	184	1.0%	7.92
Atherosclerosis	70	0.7%	10.37	99	1.2%	10.60	169	1.0%	10.71
HIV Disease	66	0.7%	5.68	10	0.1%	0.90	76	0.4%	3.34
All Others	1,451	15.1%	170.45	1,569	19.5%	155.16	3,022	17.1%	163.96
Total	9,626	100.0%	1,069.62	8,038	100.0%	771.45	17,666	100.0%	912.34

*Rates are per 100,000 gender-specific population and are age-adjusted to the 2000 US Standard population.

Note: Unknowns are included in the total but are not shown separately due to a very small amount.

**Table 156. Leading Causes of Death by Race/Ethnicity,
Nevada Residents, 2001**

Cause of Death	Race/Ethnicity						Total
	White	Black	Native	Asian	Hispanic	Other/ Unknown	
Diseases of the Heart	3,796	286	28	94	154	7	4,365
Malignant Neoplasms (Cancer)	3,307	224	17	92	134	4	3,778
Chronic Lower Respiratory Diseases	1,051	27	3	16	32	0	1,129
Cerebrovascular Diseases (Stroke)	757	70	6	28	47	0	908
Unintentional Injuries (Accidents)	552	61	17	13	70	5	718
Septicemia	332	24	4	5	24	0	389
Intentional Self-Harm (Suicide)	318	14	12	12	24	0	380
Nephritis, Nephrotic Syndrome and Nephrosis	294	32	6	19	22	1	374
Influenza and Pneumonia	314	19	4	4	12	0	353
Diabetes Mellitus	262	31	6	7	13	0	319
Chronic Liver Disease and Cirrhosis	245	7	8	6	32	0	298
Alzheimer's Disease	201	8	0	1	1	0	211
Assault (Homicide) & Legal Intervention	78	46	2	10	48	1	185
Atherosclerosis	78	2	1	0	1	0	82
HIV Disease	42	21	1	4	8	0	76
All Others	2,204	176	31	67	182	8	2,668
Total	13,831	1,048	146	378	804	26	16,233

**Table 157. Leading Causes of Death by Race/Ethnicity,
Nevada Residents, 2002**

Cause of Death	Race/Ethnicity						Total
	White	Black	Native	Asian	Hispanic	Other/ Unknown	
Diseases of the Heart	3,696	286	40	93	188	11	4,314
Malignant Neoplasms (Cancer)	3,346	207	22	104	156	4	3,839
Chronic Lower Respiratory Diseases	1,075	41	7	14	23	1	1,161
Cerebrovascular Diseases (Stroke)	804	58	5	52	37	0	956
Unintentional Injuries (Accidents)	608	47	18	30	109	3	815
Intentional Self-Harm (Suicide)	356	22	3	4	27	1	413
Nephritis, Nephrotic Syndrome and Nephrosis	282	44	4	20	23	0	373
Influenza and Pneumonia	315	22	2	12	14	0	365
Diabetes Mellitus	270	26	9	9	24	1	339
Septicemia	276	16	2	11	22	0	327
Chronic Liver Disease and Cirrhosis	203	18	10	6	25	0	262
Alzheimer's Disease	233	7	1	3	4	1	249
Assault (Homicide) & Legal Intervention	64	52	2	9	50	1	178
Atherosclerosis	101	3	1	1	3	0	109
HIV Disease	42	25	0	1	6	0	74
All Others	2,405	209	24	73	167	12	2,890
Total	14,076	1,083	150	442	878	35	16,664

**Table 158. Leading Causes of Death by Race/Ethnicity,
Nevada Residents, 2003**

Cause of Death	Race/Ethnicity						Total
	White	Black	Native	Asian	Hispanic	Other/ Unknown	
Diseases of the Heart	3,904	292	42	117	173	19	4,547
Malignant Neoplasms (Cancer)	3,521	225	23	114	180	2	4,065
Chronic Lower Respiratory Diseases	1,075	30	7	13	36	1	1,162
Cerebrovascular Diseases (Stroke)	800	79	10	58	59	4	1,010
Unintentional Injuries (Accidents)	663	63	15	24	106	2	873
Nephritis, Nephrotic Syndrome and Nephrosis	343	47	4	17	25	0	436
Intentional Self-harm (Suicide)	347	17	6	13	36	4	423
Septicemia	342	41	7	9	23	0	422
Influenza and Pneumonia	345	25	5	11	19	1	406
Alzheimer's Disease	278	19	0	1	9	0	307
Diabetes Mellitus	233	29	0	10	26	0	298
Chronic Liver Disease and Cirrhosis	224	15	10	3	14	0	266
Assault (Homicide) & Legal Intervention	75	52	1	8	45	3	184
Atherosclerosis	158	7	0	2	2	0	169
HIV Disease	43	15	2	0	16	0	76
All Others	2,565	169	34	68	175	11	3,022
Total	14,916	1,125	166	468	944	47	17,666

Table 159. Leading Causes of Deaths by Age Group, Nevada Residents, 2001

Causes of Death	Age												Total
	<1	1-4	5-14	15-24	25-34	35-44	45-54	55-64	65-74	75-84	85+	Unknown	
Diseases of the Heart	2	1	1	8	33	118	331	613	956	1,333	968	1	4,365
Malignant Neoplasms (Cancer)	1	4	10	8	26	101	331	705	1,096	1,127	368	1	3,778
Chronic Lower Respiratory Diseases	1	0	1	2	3	5	30	127	327	452	181	0	1,129
Cerebrovascular Diseases	2	0	1	4	4	26	43	91	183	325	229	0	908
Unintentional Injuries (Accidents)	12	9	20	90	93	138	131	59	62	60	43	1	718
Intentional Self-Harm (Suicide)	6	2	0	1	4	11	25	53	84	127	76	0	389
Nephritis, Nephrotic Syndrome and Nephrosis	0	0	4	33	48	82	85	55	33	33	6	1	380
Influenza and Pneumonia	1	1	1	1	1	7	18	46	101	134	63	0	374
Septicemia	5	1	0	2	2	7	15	27	66	113	115	0	353
Chronic Liver Disease and Cirrhosis	0	0	0	1	7	10	35	63	71	96	36	0	319
Diabetes Mellitus	0	0	0	0	5	38	89	75	60	23	8	0	298
Alzheimer's Disease	0	0	0	0	0	0	0	0	18	90	103	0	211
Assault (Homicide) & Legal Intervention	4	4	3	52	39	36	16	13	8	5	3	2	185
Atherosclerosis	0	0	0	0	0	0	1	5	10	32	34	0	82
HIV Disease	0	0	0	1	6	32	17	12	6	2	0	0	76
All Others	143	19	14	34	69	125	226	258	474	684	620	2	2,668
Total	177	41	55	237	340	736	1,393	2,202	3,555	4,636	2,853	8	16,233

**Table 160. Leading Causes of Deaths by Age Group,
Nevada Residents, 2002**

Causes of Death	Age												Total
	<1	1-4	5-14	15-24	25-34	35-44	45-54	55-64	65-74	75-84	85+	Unknown	
Diseases of the Heart	1	1	2	9	25	121	334	633	909	1,292	983	4	4,314
Malignant Neoplasms (Cancer)	2	1	3	14	26	95	340	732	1,169	1,065	392	0	3,839
Chronic Lower Respiratory Diseases	0	1	2	1	0	10	29	116	304	484	214	0	1,161
Cerebrovascular Diseases	3	2	1	2	3	28	45	81	180	333	278	0	956
Unintentional Injuries (Accidents)	16	12	13	106	104	149	154	77	50	84	50	0	815
Intentional Self-Harm (Suicide)	0	0	3	37	58	82	87	64	39	35	8	0	413
Nephritis, Nephrotic Syndrome and Nephrosis	2	0	0	1	1	10	31	41	83	130	74	0	373
Influenza and Pneumonia	2	0	0	1	1	12	19	24	50	129	127	0	365
Diabetes Mellitus	0	0	2	1	12	11	34	74	81	85	38	1	339
Septicemia	3	1	3	0	3	8	23	35	79	109	63	0	327
Chronic Liver Disease and Cirrhosis	0	0	0	0	6	28	81	65	52	26	4	0	262
Alzheimer's Disease	0	0	0	0	0	0	0	3	12	103	131	0	249
Assault (Homicide) & Legal Intervention	1	3	3	54	43	39	16	9	4	3	1	2	178
Atherosclerosis	0	0	0	0	0	0	0	0	15	42	52	0	109
HIV Disease	0	0	1	0	12	36	16	8	1	0	0	0	74
All Others	160	19	10	27	56	143	253	280	442	740	756	4	2,890
Total	190	40	43	253	350	772	1,462	2,242	3,470	4,660	3,171	11	16,664

**Table 161. Leading Causes of Deaths by Age Group,
Nevada Residents, 2003**

Causes of Death	Age												Total
	<1	1-4	5-14	15-24	25-34	35-44	45-54	55-64	65-74	75-84	85+	Unknown	
Diseases of the Heart	10	1	3	13	45	150	350	682	930	1,340	1,021	2	4,547
Malignant Neoplasms (Cancer)	0	4	4	9	26	95	357	852	1,143	1,209	365	1	4,065
Chronic Lower Respiratory Diseases	0	1	0	1	2	7	39	109	318	454	231	0	1,162
Cerebrovascular Diseases (Stroke)	1	2	2	3	3	24	54	93	184	347	297	0	1,010
Unintentional Injuries (Accidents)	15	12	24	123	115	177	161	91	47	63	43	2	873
Nephritis, Nephrotic Syndrome and Nephrosis	1	1	2	1	6	7	25	52	94	148	99	0	436
Intentional Self-harm (Suicide)	0	0	4	57	60	77	72	56	38	41	17	1	423
Septicemia	3	0	2	1	10	21	27	57	85	129	87	0	422
Influenza and Pneumonia	1	1	1	4	3	12	29	41	54	126	134	0	406
Alzheimer's Disease	0	0	0	0	0	0	0	7	24	124	152	0	307
Diabetes Mellitus	0	0	0	3	9	11	26	56	76	74	43	0	298
Chronic Liver Disease and Cirrhosis	0	0	0	1	7	24	91	79	40	23	1	0	266
Assault (Homicide) & Legal Intervention	2	5	3	45	51	35	19	12	5	4	1	2	184
Atherosclerosis	0	0	0	0	1	0	2	5	19	53	89	0	169
HIV Disease	0	0	0	0	9	32	24	6	5	0	0	0	76
All Others	156	8	8	38	49	128	241	300	473	800	818	3	3,022
Total	189	35	53	299	396	800	1,517	2,498	3,535	4,935	3,398	11	17,666

Table 162. Cardiovascular Disease Deaths by Type of Disease and Race/Ethnicity, Nevada Residents, 2001

Type of Cardiovascular Disease	Race & Ethnicity						Total
	White	Black	Native	Asian	Hispanic	Other/Unknown	
Ischemic Heart Disease	2,374	152	17	54	89	5	2,691
Other Heart Diseases	1,182	105	9	30	55	1	1,382
Cerebrovascular Diseases	757	70	6	28	47	0	908
Hypertensive Heart Disease	217	27	2	9	9	1	265
Essential Hypertension & Hypertensive Renal Disease	90	14	3	11	5	0	123
Aortic aneurysm and Dissection	108	4	0	5	3	0	120
Atherosclerosis	78	2	1	0	1	0	82
Other Diseases of Arteries, Arterioles and Capillaries	49	4	0	1	1	0	55
Acute Rheumatic fever & Chronic Rheumatic HD	19	0	0	1	1	0	21
Other Disorders of Circulatory System	18	1	0	0	1	0	20
Hypertensive Heart & Renal Disease	4	2	0	0	0	0	6
Total	4,896	381	38	139	212	7	5,673

2002

Type of Cardiovascular Disease	Race & Ethnicity						Total
	White	Black	Native	Asian	Hispanic	Other/Unknown	
Ischemic Heart Disease	2,165	130	25	52	102	8	2,482
Other Heart Diseases	1,258	125	8	34	71	2	1,498
Cerebrovascular Diseases	804	58	5	52	37	0	956
Hypertensive Heart Disease	241	25	5	7	11	1	290
Essential Hypertension & Hypertensive Renal Disease	97	15	2	1	4	0	119
Atherosclerosis	101	3	1	1	3	0	109
Aortic aneurysm and Dissection	80	4	1	0	2	1	88
Other Diseases of Arteries, Arterioles and Capillaries	52	4	0	3	4	1	64
Acute Rheumatic fever & Chronic Rheumatic HD	23	3	2	0	2	0	30
Other Disorders of Circulatory System	23	3	0	0	2	0	28
Hypertensive Heart & Renal Disease	9	3	0	0	2	0	14
Total	4,853	373	49	150	240	13	5,678

**Table 163. Cardiovascular Disease Deaths by Type of Disease
and Race/Ethnicity, Nevada Residents,
2003**

Type of Cardiovascular Disease	Race & Ethnicity						Total
	White	Black	Native	Asian	Hispanic	Other/ Unknown	
Ischemic Heart Disease	2,301	125	26	64	86	12	2,614
Other Heart Diseases	1,355	136	14	44	74	3	1,626
Cerebrovascular Diseases	800	79	10	58	59	4	1,010
Hypertensive Heart Disease	223	30	2	8	13	4	280
Atherosclerosis	158	7	0	2	2	0	169
Essential Hypertension & Hypertensive Renal Disease	104	18	3	1	8	0	134
Aortic Aneurysm and Dissection	89	4	1	3	0	0	97
Other Diseases of Arteries, Arterioles and Capillaries	69	2	1	2	2	0	76
Other Disorders of Circulatory System	31	5	1	1	2	0	40
Acute Rheumatic Fever & Chronic Rheumatic HD	16	0	0	0	0	0	16
Hypertensive Heart & Renal Disease	9	1	0	1	0	0	11
Total	5,155	407	58	184	246	23	6,073

**Table 164. Diseases of the Heart Deaths by County of Residence,
Gender and Race/Ethnicity, Nevada, 2001**

County of Residence	Gender		Race/Ethnicity						Total
	Male	Female	White	Black	Native	Asian	Hispanic	Other/ Unknown	
Carson City	79	81	153	2	3	0	2	0	160
Churchill	18	24	41	1	0	0	0	0	42
Clark	1,706	1,222	2,462	258	8	74	121	5	2,928
Douglas	46	34	78	0	0	1	1	0	80
Elko	32	19	40	2	6	0	3	0	51
Esmeralda	0	3	3	0	0	0	0	0	3
Eureka	2	1	3	0	0	0	0	0	3
Humboldt	18	9	26	0	1	0	0	0	27
Lander	8	3	11	0	0	0	0	0	11
Lincoln	9	7	16	0	0	0	0	0	16
Lyon	51	32	78	0	3	0	2	0	83
Mineral	14	12	22	3	0	0	1	0	26
Nye	71	52	115	3	0	0	5	0	123
Pershing	8	2	9	0	0	1	0	0	10
Storey	4	1	5	0	0	0	0	0	5
Washoe	433	353	723	17	7	18	19	2	786
White Pine	7	4	11	0	0	0	0	0	11
Nevada Total	2,506	1,859	3,796	286	28	94	154	7	4,365
Out of State	293	159	364	23	6	31	28	0	452
Total	2,799	2,018	4,160	309	34	125	182	7	4,817

Table 165. Diseases of the Heart Deaths by County of Residence, Gender and Race/Ethnicity, Nevada, 2002

County of Residence	Gender		Race/Ethnicity					Total	
	Male	Female	White	Black	Native	Asian	Hispanic		Other/ Unknown
Carson City	81	81	160	0	0	1	1	0	162
Churchill	31	32	55	2	3	0	3	0	63
Clark	1,667	1,239	2,399	264	8	79	146	10	2,906
Douglas	39	31	65	0	3	0	2	0	70
Elko	35	31	61	0	2	1	2	0	66
Esmeralda	3	0	3	0	0	0	0	0	3
Eureka	0	2	1	0	1	0	0	0	2
Humboldt	15	18	31	0	1	0	1	0	33
Lander	3	2	5	0	0	0	0	0	5
Lincoln	9	4	12	0	0	0	1	0	13
Lyon	48	36	79	0	3	1	1	0	84
Mineral	6	13	11	1	5	0	2	0	19
Nye	73	36	105	2	0	0	1	1	109
Pershing	5	12	13	0	2	0	2	0	17
Storey	2	2	4	0	0	0	0	0	4
Washoe	410	318	662	17	12	11	26	0	728
White Pine	15	15	30	0	0	0	0	0	30
Nevada Total	2,442	1,872	3,696	286	40	93	188	11	4,314
Out of State	271	130	335	24	0	13	27	2	401
Total	2,713	2,002	4,031	310	40	106	215	13	4,715

Table 166. Diseases of the Heart Deaths by County of Residence, Gender and Race/Ethnicity, Nevada, 2003

County of Residence	Gender		Race/Ethnicity					Total	
	Male	Female	White	Black	Native	Asian	Hispanic		Other/ Unknown
Carson City	94	81	171	0	0	3	1	0	175
Churchill	28	17	43	0	2	0	0	0	45
Clark	1,765	1,289	2,506	269	12	101	148	18	3,054
Douglas	43	42	83	0	1	0	1	0	85
Elko	53	25	70	0	6	0	2	0	78
Esmeralda	5	2	7	0	0	0	0	0	7
Eureka	2	0	2	0	0	0	0	0	2
Humboldt	16	12	25	0	3	0	0	0	28
Lander	8	9	12	0	4	0	1	0	17
Lincoln	4	3	7	0	0	0	0	0	7
Lyon	62	41	96	1	2	0	4	0	103
Mineral	9	6	12	2	1	0	0	0	15
Nye	86	44	122	2	2	0	4	0	130
Pershing	9	3	12	0	0	0	0	0	12
Storey	1	2	3	0	0	0	0	0	3
Washoe	417	352	716	18	9	13	12	1	769
White Pine	8	9	17	0	0	0	0	0	17
Nevada Total	2,610	1,937	3,904	292	42	117	173	19	4,547
Out of State	285	161	365	23	4	27	26	1	446
Total	2,895	2,098	4,269	315	46	144	199	20	4,993

Table 167. Diseases of the Heart Deaths by Age and Race/Ethnicity, Nevada Residents, 2001

Age Group	Race/Ethnicity						Total
	White	Black	Native	Asian	Hispanic	Other/Unknown	
<1	1	0	0	0	1	0	2
1-4	0	0	0	1	0	0	1
5-14	1	0	0	0	0	0	1
15-24	4	2	1	0	1	0	8
25-34	22	6	1	0	4	0	33
35-44	84	16	3	5	10	0	118
45-54	273	36	0	10	12	0	331
55-64	522	48	3	15	24	1	613
65-74	805	71	9	26	42	3	956
75-84	1,205	60	5	25	35	3	1,333
85+	878	47	6	12	25	0	968
Unknown	1	0	0	0	0	0	1
Total	3,796	286	28	94	154	7	4,365

Nevada Residents, 2002

Age Group	Race/Ethnicity						Total
	White	Black	Native	Asian	Hispanic	Other/Unknown	
<1	1	0	0	0	0	0	1
1-4	1	0	0	0	0	0	1
5-14	1	0	0	0	1	0	2
15-24	5	0	1	2	1	0	9
25-34	12	3	1	1	8	0	25
35-44	78	18	5	10	10	0	121
45-54	260	48	5	4	16	1	334
55-64	515	58	8	13	36	3	633
65-74	773	69	8	24	32	3	909
75-84	1,159	54	8	23	47	1	1,292
85+	890	36	4	16	36	1	983
Unknown	1	0	0	0	1	2	4
Total	3,696	286	40	93	188	11	4,314

Table 168. Diseases of the Heart Deaths by Age and Race/Ethnicity, Nevada Residents, 2003

Age Group	Race/Ethnicity						Total
	White	Black	Native	Asian	Hispanic	Other/Unknown	
<1	5	2	0	0	3	0	10
1-4	1	0	0	0	0	0	1
5-14	2	1	0	0	0	0	3
15-24	6	7	0	0	0	0	13
25-34	30	4	2	3	5	1	45
35-44	106	20	3	10	11	0	150
45-54	274	44	6	5	17	4	350
55-64	575	48	7	15	33	4	682
65-74	776	76	8	26	37	7	930
75-84	1,193	58	11	36	40	2	1,340
85+	934	32	5	22	27	1	1,021
Unknown	2	0	0	0	0	0	2
Total	3,904	292	42	117	173	19	4,547

**Table 169. Cancer Mortality Rates by Type of Cancer,
Nevada Residents, 2001**

Type of Cancer	Deaths	Percent of Total Cancer Deaths	Crude Rate	Age-Adjusted Rate
Trachea, Bronchus and Lung	1,197	31.7%	56.31	61.89
Colon, Rectum and Anus	389	10.3%	18.30	21.65
Female Breast*	251	6.6%	24.01	24.51
Prostate	202	5.3%	18.70	29.42
Pancreas	182	4.8%	8.56	9.51
Leukemia	147	3.9%	6.92	8.02
Non-Hodgkin's Lymphoma	132	3.5%	6.21	6.96
Urinary Bladder	100	2.6%	4.70	5.80
Ovary	95	2.5%	9.09	9.14
Liver and Intrahepatic Bile Ducts	87	2.3%	4.09	4.50
Multiple Myeloma and Immunoproliferative Neoplasms	85	2.2%	4.00	4.47
Esophagus	77	2.0%	3.62	3.87
Brain and Other Central Nervous System	71	1.9%	3.34	3.47
Kidney and Renal Pelvis	68	1.8%	3.20	3.59
Stomach	63	1.7%	2.96	3.43
Skin	62	1.6%	2.92	3.22
Lip, Oral Cavity and Pharynx	48	1.3%	2.26	2.48
Corpus Uteri and Uterus, Part Unspecified	36	1.0%	3.44	3.66
Cervix Uteri	31	0.8%	2.96	2.90
Larynx	20	0.5%	0.94	0.98
Hodgkin's Disease	5	0.1%	0.24	0.23
Other and Unspecified Cancers	426	11.3%	20.04	22.47
Total	3,778	100.0%	177.73	200.22

*Female Breast represents female cases only, however, the small amount of male cases are included in the Total.

Note: Mortality rates are per 100,000 population. Age-adjusted mortality rates are adjusted to the 2000 U.S. Standard population distribution. Breast, Cervix uteri, Corpus uteri and Uterus, part unspecified, and Ovary Mortality Rates are per 100,000 Female population. Prostate Cancer Mortality Rates are per 100,000 Male population.

**Table 170. Cancer Mortality Rates by Type of Cancer,
Nevada Residents, 2002**

Type of Cancer	Deaths	Percent of Total Cancer Deaths	Crude Rate	Age-Adjusted Rate
Trachea, Bronchus and Lung	1,135	29.6%	51.34	55.33
Colon, Rectum and Anus	393	10.2%	17.78	20.43
Female Breast*	260	6.8%	23.90	24.37
Pancreas	225	5.9%	10.18	11.30
Prostate	210	5.5%	20.69	38.50
Non-Hodgkin's Lymphoma	126	3.3%	5.70	6.59
Leukemia	121	3.2%	5.47	6.10
Liver and Intrahepatic Bile Ducts	110	2.9%	4.98	5.34
Esophagus	107	2.8%	4.84	5.15
Ovary	95	2.5%	8.73	8.77
Urinary Bladder	92	2.4%	4.16	4.89
Kidney and Renal Pelvis	79	2.1%	3.57	3.85
Multiple Myeloma and Immunoproliferative Neoplasms	76	2.0%	3.44	3.87
Brain and Other Central Nervous System	72	1.9%	3.26	3.48
Stomach	70	1.8%	3.17	3.58
Lip, Oral Cavity and Pharynx	67	1.7%	3.03	3.29
Skin	57	1.5%	2.58	2.71
Corpus Uteri and Uterus, Part Unspecified	38	1.0%	3.49	3.69
Cervix Uteri	28	0.7%	2.57	2.60
Larynx	22	0.6%	1.00	0.96
Hodgkin's Disease	6	0.2%	0.27	0.31
Other and Unspecified Cancers	446	11.6%	20.18	22.86
Total	3,839	100.0%	173.66	193.46

*Female Breast represents female cases only, however, the small amount of male cases are included in the Total.

Note: Mortality rates are per 100,000 population. Age-adjusted mortality rates are adjusted to the 2000 U.S. Standard population distribution. Breast, Cervix uteri, Corpus uteri and Uterus, part unspecified, and Ovary Mortality Rates are per 100,000 Female population. Prostate Cancer Mortality Rates are per 100,000 Male population.

Table 171. Cancer Mortality Rates by Type of Cancer, Nevada Residents, 2003

Type of Cancer	Deaths	Percent of Total Cancer Deaths	Crude Rate	Age-Adjusted Rate
Trachea, Bronchus and Lung	1,303	32.1%	56.89	61.18
Colon, Rectum and Anus	395	9.7%	17.25	19.75
Female Breast*	293	7.2%	26.00	25.92
Pancreas	218	5.4%	9.52	10.40
Prostate	203	5.0%	17.45	25.98
Leukemia	145	3.6%	6.33	7.32
Non-Hodgkin's Lymphoma	134	3.3%	5.85	6.81
Urinary Bladder	105	2.6%	4.58	5.38
Liver and Intrahepatic Bile Ducts	98	2.4%	4.28	4.59
Brain and Other Central Nervous System	98	2.4%	4.28	4.60
Esophagus	96	2.4%	4.19	4.35
Ovary	96	2.4%	8.52	8.55
Kidney and Renal Pelvis	91	2.2%	3.97	4.14
Stomach	82	1.9%	3.26	3.48
Skin	67	1.6%	2.93	3.08
Lip, Oral Cavity and Pharynx	64	1.6%	2.79	2.99
Multiple Myeloma and Immunoproliferative Neoplasms	63	1.5%	2.75	3.11
Corpus Uteri and Uterus, Part Unspecified	28	0.7%	2.48	2.47
Cervix Uteri	24	0.6%	2.13	2.13
Larynx	18	0.4%	0.79	0.82
Hodgkin's Disease	11	0.3%	0.48	0.50
Other and Unspecified Cancers	430	10.6%	18.77	20.99
Total	4,065	100.0%	177.48	195.68

*Female Breast represents female cases only, however, the small amount of male cases are included in the Total.

Note: Mortality rates are per 100,000 population. Age-adjusted mortality rates are adjusted to the 2000 U.S. Standard population distribution. Breast, Cervix uteri, Corpus uteri and Uterus, part unspecified, and Ovary Mortality Rates are per 100,000 Female population. Prostate Cancer Mortality Rates are per 100,000 Male population.

Table 172. Cancer Deaths by County of Residence and Type of Cancer, Nevada, 2001

County of Residence	Trachea, Bronchus, and Lung	Colon, Rectum, and Anus	Breast	Prostate	Pancreas	Leukemia	Non-Hodgkin's Lymphoma	Bladder	Ovary	Multiple Myeloma and Immunoproliferative Neoplasms	Liver and Intrahepatic Bile Ducts	Esophagus	Brain and Other Central Nervous System	Kidney and Renal Pelvis	Stomach	Skin	Lip, Oral Cavity, and Pharynx	Corpus Uteri & Uterus, Part Unspecified	Cervix Uteri	Larynx	Hodgkin's Disease	Other and Unspecified Cancers	Total
Carson City	49	13	10	6	8	6	6	6	2	1	3	2	5	3	3	3	2	3	2	0	0	11	144
Churchill	16	4	7	2	1	2	0	2	2	2	2	0	0	3	1	1	0	0	1	0	0	6	52
Clark	814	261	162	140	117	106	88	68	63	55	64	57	48	51	47	36	32	28	24	18	2	278	2,559
Douglas	20	10	5	4	7	3	5	4	2	3	1	2	2	0	0	0	0	0	0	0	0	11	79
Elko	10	4	1	4	4	1	1	1	1	1	1	1	2	1	1	1	0	0	0	0	1	6	42
Esmeralda	0	1	0	0	0	0	0	0	0	0	0	0	0	0	0	0	0	0	0	0	0	2	3
Eureka	0	0	0	0	0	0	0	0	0	0	0	1	0	1	0	0	0	0	0	0	0	1	3
Humboldt	13	1	2	2	1	1	1	1	0	1	0	1	0	0	1	0	0	0	0	0	0	3	28
Lander	5	1	2	1	0	0	0	0	1	0	0	0	0	0	0	1	0	0	0	0	0	4	15
Lincoln	3	1	1	2	1	1	1	0	0	0	0	0	0	0	0	1	0	0	0	0	0	1	12
Lyon	22	8	7	2	5	3	1	2	0	1	0	0	2	3	1	2	2	0	1	0	0	10	72
Mineral	7	3	1	1	1	0	2	0	0	0	0	0	1	0	0	0	0	0	0	0	0	3	19
Nye	28	11	8	2	9	3	3	2	4	2	1	1	1	0	2	1	0	0	0	0	0	14	92
Pershing	5	2	0	1	0	0	0	1	0	0	0	0	1	0	0	1	0	0	0	0	0	0	11
Storey	0	0	0	0	1	0	0	0	0	0	0	0	0	0	0	0	1	0	0	0	0	1	3
Washoe	201	67	47	33	27	21	23	13	18	18	15	11	9	6	7	15	9	5	3	2	2	74	626
White Pine	4	2	2	2	0	0	1	0	2	1	0	1	0	0	0	0	2	0	0	0	0	1	18
Nevada Total	1,197	389	255	202	182	147	132	100	95	85	87	77	71	68	63	62	48	36	31	20	5	426	3,778
Out of State	36	13	9	5	6	6	5	2	2	3	0	3	5	1	3	2	4	1	1	0	1	19	127
Total	1,233	402	264	207	188	153	137	102	97	88	87	80	76	69	66	64	52	37	32	20	6	445	3,905

Table 173. Cancer Deaths by County of Residence and Type of Cancer, Nevada, 2002

County of Residence	Trachea, Bronchus, and Lung	Colon, Rectum, and Anus	Breast	Pancreas	Prostate	Leukemia	Non-Hodgkin's Lymphoma	Liver and Intrahepatic Bile Ducts	Esophagus	Ovary	Bladder	Kidney and Renal Pelvis	Multiple Myeloma and Immunoproliferative Neoplasms	Brain and Other Central Nervous System	Stomach	Lip, Oral Cavity, and Pharynx	Skin	Corpus Uteri & Uterus, Part Unspecified	Cervix Uteri	Larynx	Hodgkin's Disease	Other and Unspecified Cancers	Total
Carson City	34	14	9	3	12	2	5	4	8	2	7	4	1	5	0	4	3	3	0	0	0	14	134
Churchill	14	8	2	2	2	1	1	0	1	1	0	1	0	0	0	0	2	2	0	0	0	5	42
Clark	772	282	195	157	135	76	81	72	80	70	65	52	56	54	50	48	31	29	21	16	2	300	2,644
Douglas	33	5	4	1	3	3	3	0	4	1	2	0	3	1	3	1	4	1	0	0	1	8	81
Elko	18	10	3	4	1	2	3	2	1	0	0	2	1	0	0	1	0	1	0	1	1	2	53
Esmeralda	0	0	0	0	0	0	0	0	0	0	0	0	0	0	0	0	0	0	0	0	0	2	2
Eureka	1	0	0	0	0	0	0	0	0	0	0	0	0	0	0	0	0	0	0	0	0	0	1
Humboldt	4	1	1	2	1	1	2	0	2	0	0	1	0	1	0	1	0	0	0	0	0	1	18
Lander	3	1	0	1	0	1	1	0	1	0	0	0	0	1	0	0	0	0	0	0	0	2	11
Lincoln	4	0	0	0	0	1	0	0	0	1	0	0	0	0	0	1	0	0	0	0	0	1	8
Lyon	37	5	2	5	9	8	2	7	2	2	2	1	2	2	1	1	1	0	2	1	0	14	106
Mineral	6	2	1	0	1	0	1	1	0	0	1	0	0	0	2	0	1	0	0	0	0	0	16
Nye	37	4	6	7	3	6	3	6	1	1	1	2	2	0	0	3	2	0	0	1	0	18	103
Pershing	1	1	0	1	1	0	0	0	0	0	0	0	0	0	0	0	0	0	0	0	0	1	5
Storey	3	0	0	1	0	1	0	0	1	0	0	0	0	0	0	1	0	0	0	0	0	1	8
Washoe	165	58	40	39	40	19	24	18	6	17	14	16	11	8	13	6	13	2	5	3	2	75	594
White Pine	3	2	1	2	2	0	0	0	0	0	0	0	0	0	1	0	0	0	0	0	0	2	13
Nevada Total	1,135	393	264	225	210	121	126	110	107	95	92	79	76	72	70	67	57	38	28	22	6	446	3,839
Out of State	52	6	12	3	4	15	6	6	2	3	2	2	3	4	4	0	3	0	0	0	0	10	137
Total	1,187	399	276	228	214	136	132	116	109	98	94	81	79	76	74	67	60	38	28	22	6	456	3,976

Table 174. Cancer Deaths by County of Residence and Type of Cancer, Nevada, 2003

County of Residence	Trachea, Bronchus, and Lung	Colon, Rectum, and Anus	Breast	Pancreas	Prostate	Leukemia	Non-Hodgkin's Lymphoma	Bladder	Liver and Intrahepatic Bile Ducts	Brain and Other Central Nervous System	Ovary	Esophagus	Kidney and Renal Pelvis	Stomach	Skin	Multiple Myeloma and Immunoproliferative Neoplasms	Lip, Oral Cavity, and Pharynx	Corpus Uteri & Uterus, Part Unspecified	Cervix Uteri	Larynx	Hodgkin's Disease	Other and Unspecified Cancers	Total
Carson City	48	12	8	12	6	5	9	4	4	1	3	7	3	3	0	4	2	0	1	0	14	149	
Churchill	16	3	6	3	3	1	1	1	3	3	2	4	2	1	0	2	0	0	0	0	0	10	61
Clark	887	275	203	149	127	98	84	70	68	62	66	63	67	60	51	35	46	21	21	10	9	290	2,762
Douglas	26	7	4	3	5	0	4	3	2	1	2	2	2	1	1	3	0	0	0	0	0	6	72
Elko	11	5	2	4	2	4	4	1	3	1	0	3	0	1	0	2	2	0	0	0	0	8	53
Esmeralda	2	0	0	0	0	0	0	0	0	0	0	0	0	0	0	0	0	0	0	0	0	0	2
Eureka	1	0	0	0	1	0	0	0	0	0	0	0	0	0	0	0	0	0	0	0	0	4	6
Humboldt	9	1	3	0	1	2	1	0	0	2	0	1	0	0	1	0	1	0	0	0	0	3	25
Lander	0	0	1	0	2	0	0	1	0	0	1	0	1	0	0	0	0	0	1	0	0	1	8
Lincoln	2	1	0	0	0	0	0	0	0	2	0	0	0	0	0	0	0	0	0	0	0	1	6
Lyon	37	9	5	7	8	5	5	3	1	3	1	1	2	1	2	1	0	0	1	1	1	12	106
Mineral	3	3	1	1	1	0	0	1	1	1	1	1	0	2	0	0	0	0	0	0	0	2	18
Nye	41	9	5	5	5	5	1	1	0	3	4	2	5	3	0	1	1	1	0	1	0	9	102
Pershing	4	4	0	1	1	1	0	0	0	1	0	0	0	1	0	0	0	1	0	0	0	1	15
Storey	2	0	1	1	1	0	0	0	0	0	0	0	0	0	0	0	0	0	0	0	0	1	6
Washoe	209	66	56	31	39	24	25	19	15	18	16	12	9	9	8	21	6	3	1	5	1	67	660
White Pine	5	0	1	1	1	0	0	1	1	0	0	0	0	0	1	0	2	0	0	0	0	1	14
Nevada Total	1,303	395	296	218	203	145	134	105	98	98	96	96	91	82	67	63	64	28	24	18	11	430	4,065
Out of State	44	16	4	7	7	9	4	1	4	3	4	3	7	2	1	3	1	1	1	2	1	21	146
Total	1,347	411	300	225	210	154	138	106	102	101	100	99	98	84	68	66	65	29	25	20	12	451	4,211

Table 175. Cancer Deaths by County of Residence, Gender and Race/Ethnicity, Nevada, 2001

County of Residence	Gender		Race/Ethnicity						Total
	Male	Female	White	Black	Native	Asian	Hispanic	Other/Unknown	
Carson City	83	61	135	1	3	2	3	0	144
Churchill	25	27	49	1	0	0	2	0	52
Clark	1,386	1,173	2,187	202	3	70	94	3	2,559
Douglas	48	31	78	1	0	0	0	0	79
Elko	25	17	36	1	3	0	2	0	42
Esmeralda	3	0	3	0	0	0	0	0	3
Eureka	3	0	3	0	0	0	0	0	3
Humboldt	13	15	26	0	1	1	0	0	28
Lander	8	7	10	0	2	1	2	0	15
Lincoln	5	7	12	0	0	0	0	0	12
Lyon	43	29	69	0	1	0	2	0	72
Mineral	10	9	17	1	1	0	0	0	19
Nye	52	40	91	0	0	0	1	0	92
Pershing	7	4	11	0	0	0	0	0	11
Storey	2	1	3	0	0	0	0	0	3
Washoe	329	297	559	17	3	18	28	1	626
White Pine	10	8	18	0	0	0	0	0	18
Nevada Total	2,052	1,726	3,307	224	17	92	134	4	3,778
Out of State	74	53	114	5	0	3	5	0	127
Total	2,126	1,779	3,421	229	17	95	139	4	3,905

Table 176. Cancer Deaths by County of Residence, Gender and Race/Ethnicity, Nevada, 2002

County of Residence	Gender		Race/Ethnicity						Total
	Male	Female	White	Black	Native	Asian	Hispanic	Other/Unknown	
Carson City	73	61	130	3	1	0	0	0	134
Churchill	22	20	39	1	2	0	0	0	42
Clark	1,408	1,236	2,223	193	8	86	132	2	2,644
Douglas	47	34	79	0	0	0	2	0	81
Elko	25	28	45	0	2	0	6	0	53
Esmeralda	0	2	2	0	0	0	0	0	2
Eureka	1	0	1	0	0	0	0	0	1
Humboldt	10	8	16	0	2	0	0	0	18
Lander	8	3	11	0	0	0	0	0	11
Lincoln	3	5	8	0	0	0	0	0	8
Lyon	65	41	103	0	1	0	2	0	106
Mineral	11	5	14	1	1	0	0	0	16
Nye	62	41	98	0	2	1	1	1	103
Pershing	2	3	5	0	0	0	0	0	5
Storey	2	6	8	0	0	0	0	0	8
Washoe	305	289	551	9	3	17	13	1	594
White Pine	6	7	13	0	0	0	0	0	13
Nevada Total	2,050	1,789	3,346	207	22	104	156	4	3,839
Out of State	72	65	120	9	0	4	4	0	137
Total	2,122	1,854	3,466	216	22	108	160	4	3,976

**Table 177. Cancer Deaths by County of Residence, Gender and Race/Ethnicity,
Nevada, 2003**

County of Residence	Gender		Race/Ethnicity						Total
	Male	Female	White	Black	Native	Asian	Hispanic	Other/ Unknown	
Carson City	77	72	140	3	3	0	3	0	149
Churchill	34	27	58	0	2	0	1	0	61
Clark	1,512	1,250	2,318	206	4	93	139	2	2,762
Douglas	38	34	69	0	0	1	2	0	72
Elko	36	17	51	0	1	0	1	0	53
Esmeralda	1	1	2	0	0	0	0	0	2
Eureka	3	3	6	0	0	0	0	0	6
Humboldt	17	8	24	0	0	0	1	0	25
Lander	5	3	8	0	0	0	0	0	8
Lincoln	4	2	5	0	1	0	0	0	6
Lyon	57	49	97	1	1	1	6	0	106
Mineral	11	7	16	1	1	0	0	0	18
Nye	66	36	99	1	2	0	0	0	102
Pershing	11	4	15	0	0	0	0	0	15
Storey	4	2	6	0	0	0	0	0	6
Washoe	363	297	593	13	8	19	27	0	660
White Pine	10	4	14	0	0	0	0	0	14
Nevada Total	2,249	1,816	3,521	225	23	114	180	2	4,065
Out of State	82	64	122	6	1	5	11	1	146
Total	2,331	1,880	3,643	231	24	119	191	3	4,211

Table 178. Cancer Deaths by Type of Cancer, Gender and Race/Ethnicity, Nevada Residents, 2001

Type of Cancer	Gender		Race/Ethnicity						Total
	Male	Female	White	Black	Native	Asian	Hispanic	Other/ Unknown	
Trachea, Bronchus and Lung	669	528	1,085	65	4	23	20	0	1,197
Colon, Rectum and Anus	218	171	338	24	3	10	14	0	389
Breast	4	251	218	19	1	4	13	0	255
Prostate	202	0	168	25	1	2	6	0	202
Pancreas	90	92	155	13	1	2	9	2	182
Leukemia	92	55	125	10	0	5	7	0	147
Non-Hodgkin's Lymphoma	84	48	115	6	0	5	6	0	132
Bladder	75	25	95	0	0	2	3	0	100
Ovary	0	95	79	5	2	2	7	0	95
Liver and Intrahepatic Bile Ducts	55	32	69	4	0	6	8	0	87
Multiple Myeloma and Immunoproliferative Neoplasms	51	34	71	8	1	2	2	1	85
Esophagus	58	19	64	7	0	3	3	0	77
Brain and Other Central Nervous System	47	24	60	1	0	5	5	0	71
Kidney and Renal Pelvis	46	22	53	3	0	4	8	0	68
Stomach	41	22	47	5	1	5	5	0	63
Skin	42	20	61	0	0	1	0	0	62
Lip, Oral Cavity and Pharynx	30	18	43	3	0	1	1	0	48
Corpus Uteri and Uterus, Part Unspecified	0	36	35	1	0	0	0	0	36
Cervix Uteri	0	31	22	2	1	2	3	1	31
Larynx	16	4	16	4	0	0	0	0	20
Hodgkin's Disease	4	1	5	0	0	0	0	0	5
Other and Unspecified Cancers	228	198	383	19	2	8	14	0	426
Total	2,052	1,726	3,307	224	17	92	134	4	3,778

Table 179. Cancer Deaths by Type of Cancer, Gender and Race/Ethnicity, Nevada Residents, 2002

Type of Cancer	Gender		Race/Ethnicity						Total
	Male	Female	White	Black	Native	Asian	Hispanic	Other/ Unknown	
Trachea, Bronchus and Lung	607	528	1,023	51	5	23	30	3	1,135
Colon, Rectum and Anus	218	175	346	18	2	14	13	0	393
Breast	4	260	218	22	2	8	14	0	264
Pancreas	122	103	183	16	0	11	15	0	225
Prostate	210	0	182	17	2	4	5	0	210
Non-Hodgkin's Lymphoma	66	60	110	4	0	2	10	0	126
Leukemia	67	54	109	5	0	5	2	0	121
Liver and Intrahepatic Bile Ducts	69	41	86	6	2	10	6	0	110
Esophagus	90	17	95	4	0	2	6	0	107
Ovary	0	95	85	5	0	3	2	0	95
Bladder	67	25	85	4	1	0	2	0	92
Kidney and Renal Pelvis	56	23	69	4	2	0	4	0	79
Multiple Myeloma and Immunoproliferative Neoplasms	37	39	60	7	1	1	7	0	76
Brain and Other Central Nervous System	38	34	62	2	0	1	7	0	72
Stomach	42	28	55	4	1	1	9	0	70
Lip, Oral Cavity and Pharynx	51	16	63	2	0	2	0	0	67
Skin	40	17	56	0	0	0	1	0	57
Corpus Uteri and Uterus, Part Unspecified	0	38	29	4	0	2	2	1	38
Cervix Uteri	0	28	18	4	0	4	2	0	28
Larynx	15	7	19	0	0	0	3	0	22
Hodgkin's Disease	2	4	6	0	0	0	0	0	6
Other and Unspecified Cancers	249	197	387	28	4	11	16	0	446
Total	2,050	1,789	3,346	207	22	104	156	4	3,839

Table 180. Cancer Deaths by Type of Cancer, Gender and Race/Ethnicity, Nevada Residents, 2003

Type of Cancer	Gender		Race/Ethnicity						Total
	Male	Female	White	Black	Native	Asian	Hispanic	Other/ Unknown	
Trachea, Bronchus and Lung	717	586	1,164	62	7	24	45	1	1,303
Colon, Rectum and Anus	234	161	346	22	1	14	12	0	395
Breast	3	293	241	22	4	13	16	0	296
Pancreas	124	94	188	16	1	4	9	0	218
Prostate	203	0	173	17	0	4	9	0	203
Leukemia	91	54	130	5	1	3	6	0	145
Non-Hodgkin's Lymphoma	75	59	109	8	1	6	10	0	134
Bladder	80	25	91	5	1	3	4	1	105
Liver and intrahepatic bile ducts	76	22	72	7	1	7	11	0	98
Brain and other central nervous system	54	44	85	3	1	2	7	0	98
Esophagus	79	17	92	2	0	0	2	0	96
Ovary	0	96	83	4	0	3	6	0	96
Kidney and renal pelvis	61	30	78	6	1	2	4	0	91
Stomach	53	29	61	6	0	7	8	0	82
Skin	47	20	66	1	0	0	0	0	67
Lip, Oral Cavity and Pharynx	45	19	55	5	0	3	1	0	64
Multiple Myeloma and Immunoproliferative Neoplasms	39	24	55	6	0	0	2	0	63
Corpus Uteri and Uterus, Part Unspecified	0	28	22	2	1	2	1	0	28
Cervix Uteri	0	24	18	2	0	3	1	0	24
Larynx	17	1	18	0	0	0	0	0	18
Hodgkin's Disease	4	7	8	1	1	1	0	0	11
Other and Unspecified Cancers	247	183	366	23	2	13	26	0	430
Total	2,249	1,816	3,521	225	23	114	180	2	4,065

Table 181. Cancer Deaths by Type of Cancer and Age Group, Nevada Residents, 2001

Type of Cancer	Age Group												Total
	<1	1-4	5-14	15-24	25-34	35-44	45-54	55-64	65-74	75-84	85+	Unknown	
Trachea, Bronchus and Lung	0	0	0	0	0	11	83	234	427	366	75	1	1,197
Colon, Rectum and Anus	0	0	0	0	1	12	27	61	104	123	61	0	389
Breast	0	0	0	0	2	15	47	53	55	59	24	0	255
Prostate	0	0	0	0	0	0	3	10	52	92	45	0	202
Pancreas	0	0	0	0	2	4	14	39	47	63	13	0	182
Leukemia	1	2	3	2	4	6	13	22	31	43	20	0	147
Non-Hodgkin's Lymphoma	0	0	0	1	1	8	8	23	38	42	11	0	132
Bladder	0	0	0	0	0	0	1	21	20	37	21	0	100
Ovary	0	0	0	0	1	5	14	19	28	24	4	0	95
Liver and Intrahepatic Bile Ducts	0	0	1	0	1	4	14	15	25	20	7	0	87
Multiple Myeloma and Immunoproliferative Neoplasms	0	0	0	0	0	1	9	20	22	25	8	0	85
Esophagus	0	0	0	0	0	1	9	21	23	19	4	0	77
Brain and Other Central Nervous System	0	2	2	0	3	5	10	14	18	16	1	0	71
Kidney and Renal Pelvis	0	0	1	0	0	2	4	13	24	17	7	0	68
Stomach	0	0	0	1	1	0	7	8	19	19	8	0	63
Skin	0	0	0	2	2	7	11	10	9	16	5	0	62
Lip, Oral Cavity and Pharynx	0	0	0	0	0	0	5	14	12	13	4	0	48
Corpus Uteri and Uterus, Part Unspecified	0	0	0	0	0	2	6	5	9	7	7	0	36
Cervix Uteri	0	0	0	0	0	7	8	11	3	1	1	0	31
Larynx	0	0	0	0	0	0	0	8	4	8	0	0	20
Hodgkin's Disease	0	0	0	1	0	0	2	1	1	0	0	0	5
Other and Unspecified Cancers	0	0	3	1	8	11	36	83	125	117	42	0	426
Total	1	4	10	8	26	101	331	705	1,096	1,127	368	1	3,778

**Table 182. Cancer Deaths by Type of Cancer and Age Group,
Nevada Residents, 2002**

Type of Cancer	Age Group												Total
	<1	1-4	5-14	15-24	25-34	35-44	45-54	55-64	65-74	75-84	85+	Unknown	
Trachea, Bronchus and Lung	0	0	0	0	1	9	69	254	431	300	71	0	1,135
Colon, Rectum and Anus	0	0	0	0	0	8	29	65	123	113	55	0	393
Breast	0	0	0	0	2	15	40	55	67	54	31	0	264
Pancreas	0	0	0	0	0	4	23	38	71	70	19	0	225
Prostate	0	0	0	0	0	0	4	13	49	90	54	0	210
Non-Hodgkin's Lymphoma	0	0	1	1	1	5	6	21	34	39	18	0	126
Leukemia	1	1	2	2	3	7	10	18	33	32	12	0	121
Liver and Intrahepatic Bile Ducts	1	0	0	1	1	4	21	16	34	26	6	0	110
Esophagus	0	0	0	0	0	2	12	27	31	30	5	0	107
Ovary	0	0	0	0	0	2	15	19	24	30	5	0	95
Bladder	0	0	0	0	1	2	4	14	26	30	15	0	92
Kidney and Renal Pelvis	0	0	0	0	0	2	5	26	21	18	7	0	79
Multiple Myeloma and Immunoproliferative Neoplasms	0	0	0	0	0	0	5	18	21	23	9	0	76
Brain and Other Central Nervous System	0	0	0	4	2	5	9	12	21	15	4	0	72
Stomach	0	0	0	0	2	1	10	9	20	20	8	0	70
Lip, Oral Cavity and Pharynx	0	0	0	0	1	1	5	17	22	15	6	0	67
Skin	0	0	0	1	2	8	13	11	13	5	4	0	57
Corpus Uteri and Uterus, Part Unspecified	0	0	0	0	1	2	4	5	11	7	8	0	38
Cervix Uteri	0	0	0	0	0	5	8	4	4	6	1	0	28
Larynx	0	0	0	0	0	0	1	10	9	2	0	0	22
Hodgkin's Disease	0	0	0	0	0	2	0	1	1	1	1	0	6
Other and Unspecified Cancers	0	0	0	5	9	11	47	79	103	139	53	0	446
Total	2	1	3	14	26	95	340	732	1,169	1,065	392	0	3,839

**Table 183. Cancer Deaths by Type of Cancer and Age Group,
Nevada Residents, 2003**

Type of Cancer	Age Group												Total
	<1	1-4	5-14	15-24	25-34	35-44	45-54	55-64	65-74	75-84	85+	Unknown	
Trachea, Bronchus and Lung	0	0	0	0	2	13	95	288	432	407	66	0	1,303
Colon, Rectum and Anus	0	0	0	0	3	7	34	66	102	131	52	0	395
Breast	0	0	0	0	3	16	45	77	69	61	24	1	296
Pancreas	0	0	0	0	0	3	14	49	73	61	18	0	218
Prostate	0	0	0	0	0	0	8	25	44	82	44	0	203
Leukemia	0	1	0	1	1	3	10	23	28	60	18	0	145
Non-Hodgkin's Lymphoma	0	0	0	0	1	6	8	18	37	44	20	0	134
Bladder	0	0	0	0	0	1	5	18	23	42	16	0	105
Liver and Intrahepatic Bile Ducts	0	1	0	0	1	2	11	20	32	25	6	0	98
Brain and Other Central Nervous System	0	2	2	2	3	8	15	24	16	17	9	0	98
Esophagus	0	0	0	0	0	2	10	27	34	19	4	0	96
Ovary	0	0	0	0	0	6	8	25	24	25	8	0	96
Kidney and Renal Pelvis	0	0	0	0	1	3	12	31	16	24	4	0	91
Stomach	0	0	0	1	2	5	7	16	18	26	7	0	82
Skin	0	0	0	0	2	6	15	12	16	13	3	0	67
Lip, Oral Cavity and Pharynx	0	0	0	1	0	2	4	12	25	17	3	0	64
Multiple Myeloma and Immunoproliferative Neoplasms	0	0	0	0	0	0	4	10	22	20	7	0	63
Corpus Uteri and Uterus, Part Unspecified	0	0	0	0	0	1	2	8	7	8	2	0	28
Cervix Uteri	0	0	0	0	1	2	7	5	4	3	2	0	24
Larynx	0	0	0	0	0	1	3	9	1	2	2	0	18
Hodgkin's Disease	0	0	0	0	1	0	2	1	4	3	0	0	11
Other and Unspecified Cancers	0	0	2	4	5	8	38	88	116	119	50	0	430
Total	0	4	4	9	26	95	357	852	1,143	1,209	365	1	4,065

Nevada's age-adjusted (2000 US Standard population) Suicide death rate continued to be almost twice the national average in 2001 and 2002 (national rate was not available for 2003). The age-adjusted rates for Nevada residents were 18.1 (per 100,000 – 2000 US Standard population) in 2001, 18.9 in 2002 and 19.0 in 2003; compared to the national age-adjusted rates of 10.7 in 2001 and 10.9 in 2002. Nevada had continually ranked highest in the nation for suicide, but dropped to 3rd in 2001 and 2002, based on age-adjusted rates (National Vital Statistics Reports: Deaths: Final Data for 2001, 2002). State rankings are not yet available for 2003. The highest suicide death rates in Nevada were among “All Other Counties” residents for 2001 to 2003. Native Americans experienced an unusually high rate (age-adjusted) in 2001 of 39.6; that rate then dropped significantly to 8.8 in 2002 and increased again in 2003 to 17.5. The suicide crude rate for the age group 85 and older also experienced an unusual hike in 2003; that rate jumped to 83.7, up from 33.6 in 2001 and 41.5 in 2002.

In 2001, the age-adjusted death rate for motor vehicle crashes for Nevada residents (15.1 per 100,000 – 2000 US Standard population) was just lower than the national average (15.3). However, in 2002, that same rate increased to 16.5, higher than the national average of 15.7. In 2003, the age-adjusted death rate decreased to 15.3 (national rate was not available for 2003). The highest groups for those dying in motor vehicle accidents were, again, All Other Counties as a region and Native Americans for 2001 to 2003. The highest rate for age groups were to 85 and older in 2001, 75-84 in 2002 and 15-24 in 2003.

Males continue to be far higher than females in both suicide and motor vehicle crash deaths for 2001 to 2003.

SUICIDE & ACCIDENTAL DEATHS

Figure 98. Death Rates (Per 100,000) for Suicide by County/Region of Residence, Nevada Residents, 2001

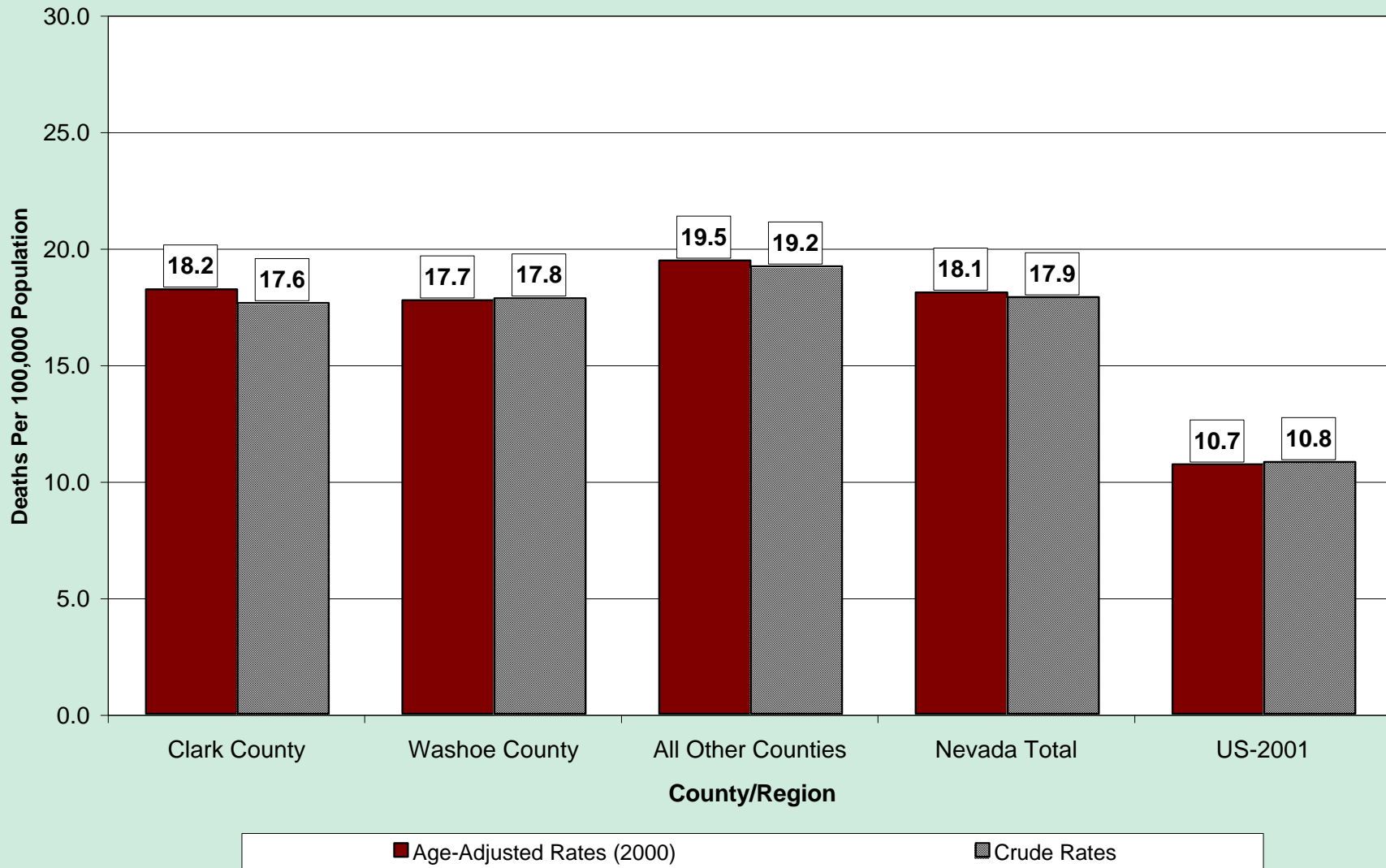

Figure 99. Death Rates (Per 100,000) for Suicide by County/Region of Residence, Nevada Residents, 2002

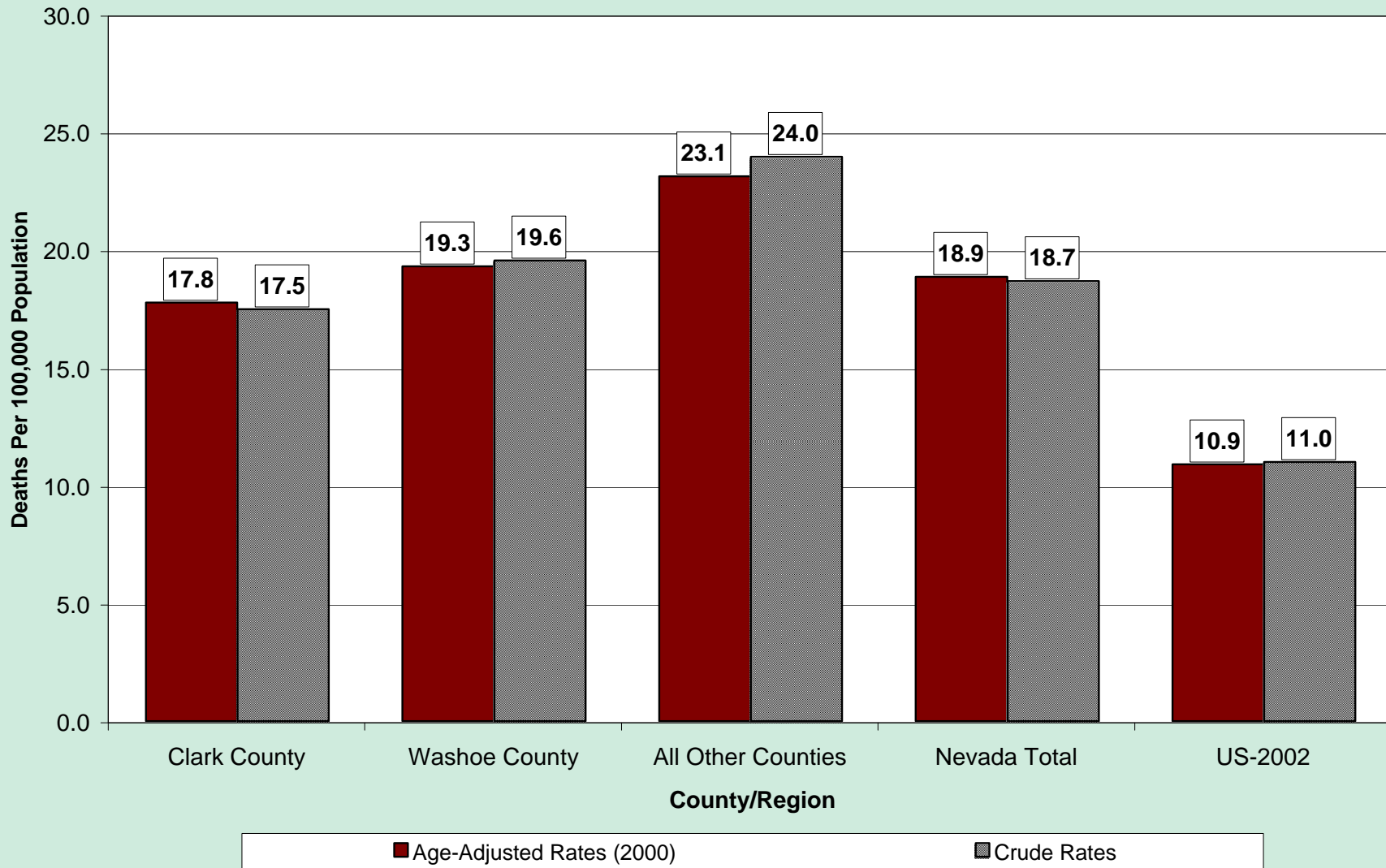

Figure 100. Death Rates (Per 100,000) for Suicide by County/Region of Residence, Nevada Residents, 2003

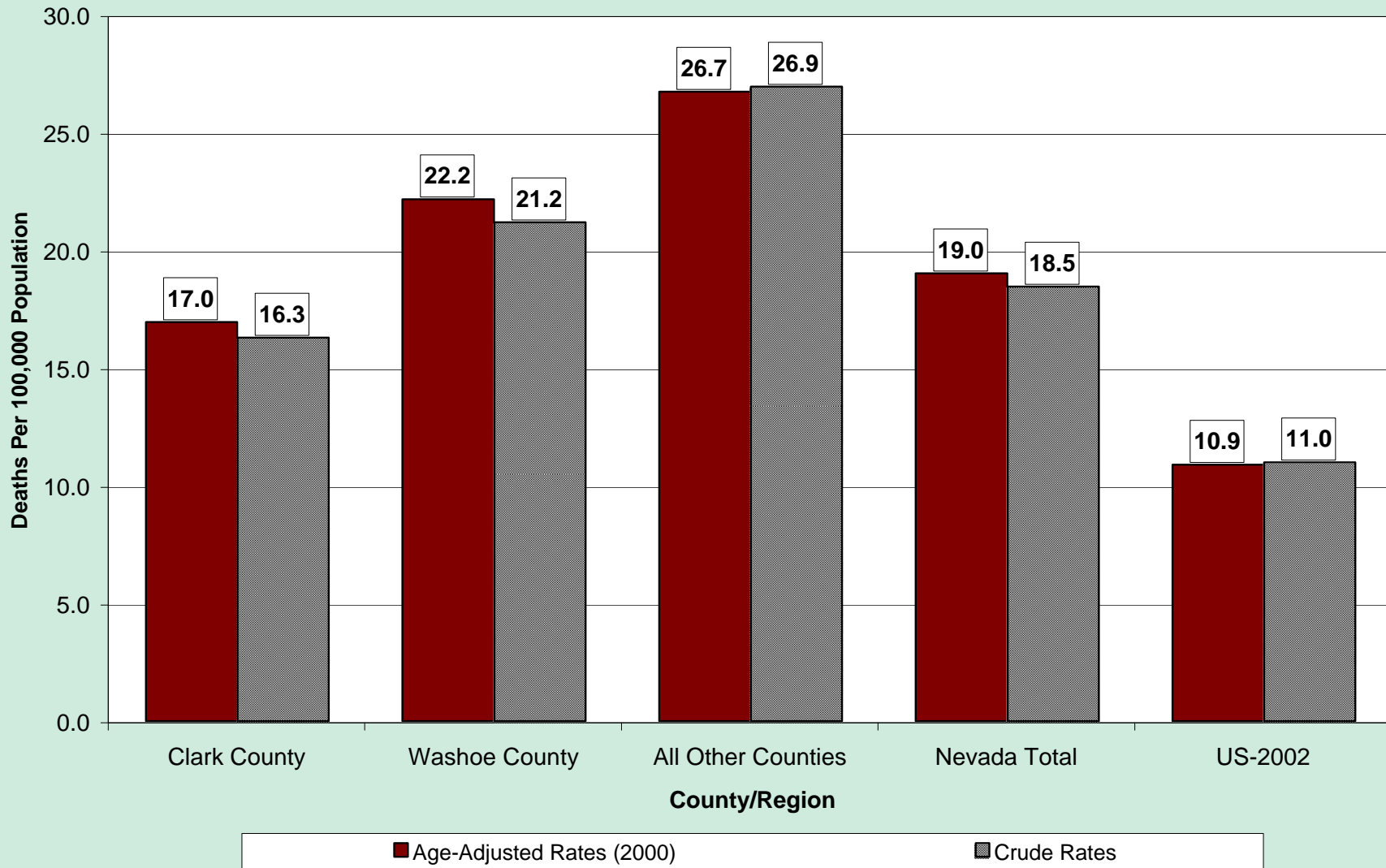
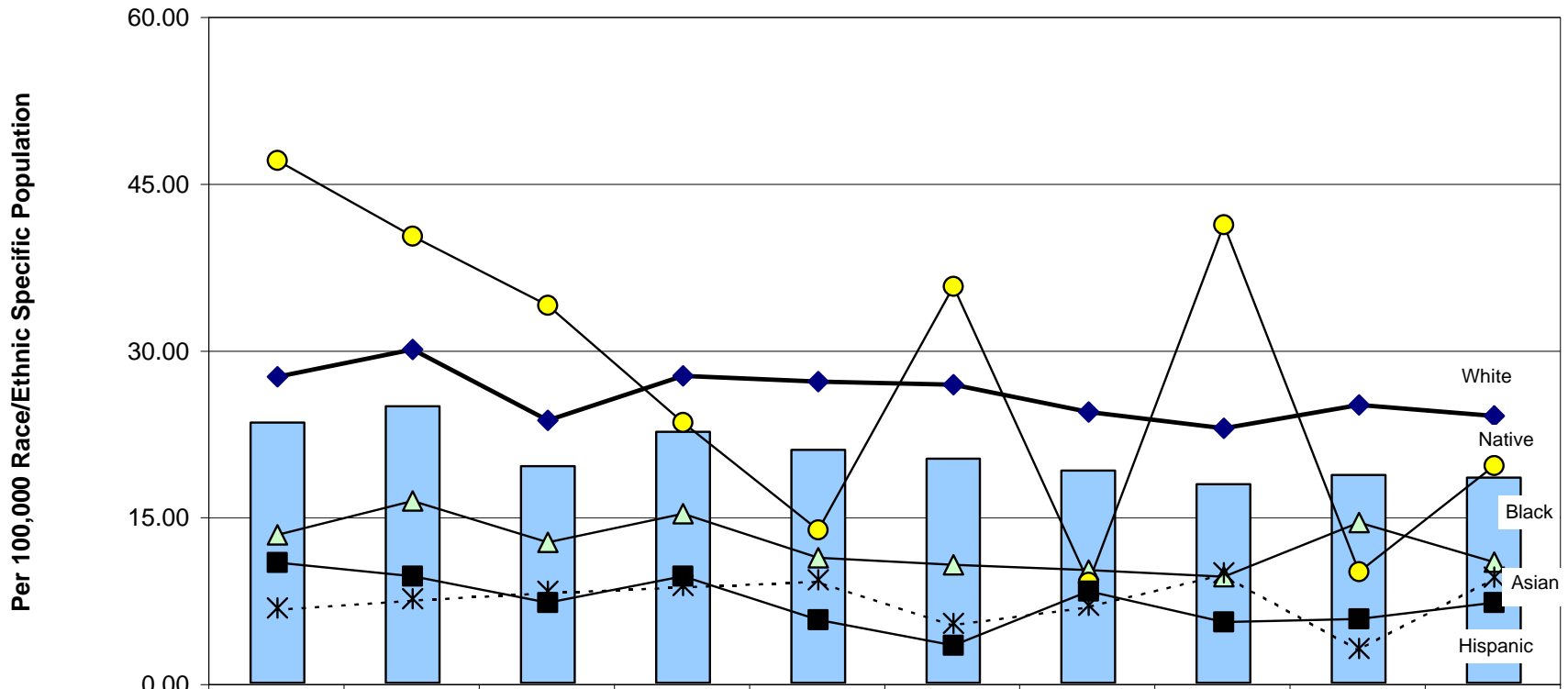

Figure 101. Suicide Crude Mortality Rates (Per 100,000) by Race/Ethnicity, Nevada Residents, 1994-2003



	1994	1995	1996	1997	1998	1999	2000	2001	2002	2003
Total	23.40	24.89	19.47	22.59	20.96	20.18	19.08	17.88	18.68	18.47
White	27.51	29.96	23.60	27.61	27.07	26.81	24.36	22.88	25.00	24.00
Black	13.32	16.35	12.63	15.21	11.26	10.61	10.15	9.56	14.43	10.86
Native	46.96	40.18	33.96	23.40	13.75	35.66	9.01	41.19	10.00	19.54
Hispanic	10.80	9.57	7.19	9.57	5.67	3.37	8.23	5.46	5.75	7.22
Asian	6.73	7.57	8.23	8.74	9.26	5.33	6.96	9.91	3.10	9.51

Figure 102. Suicide Mortality Rates by Race/Ethnicity, Nevada Residents and US 2001

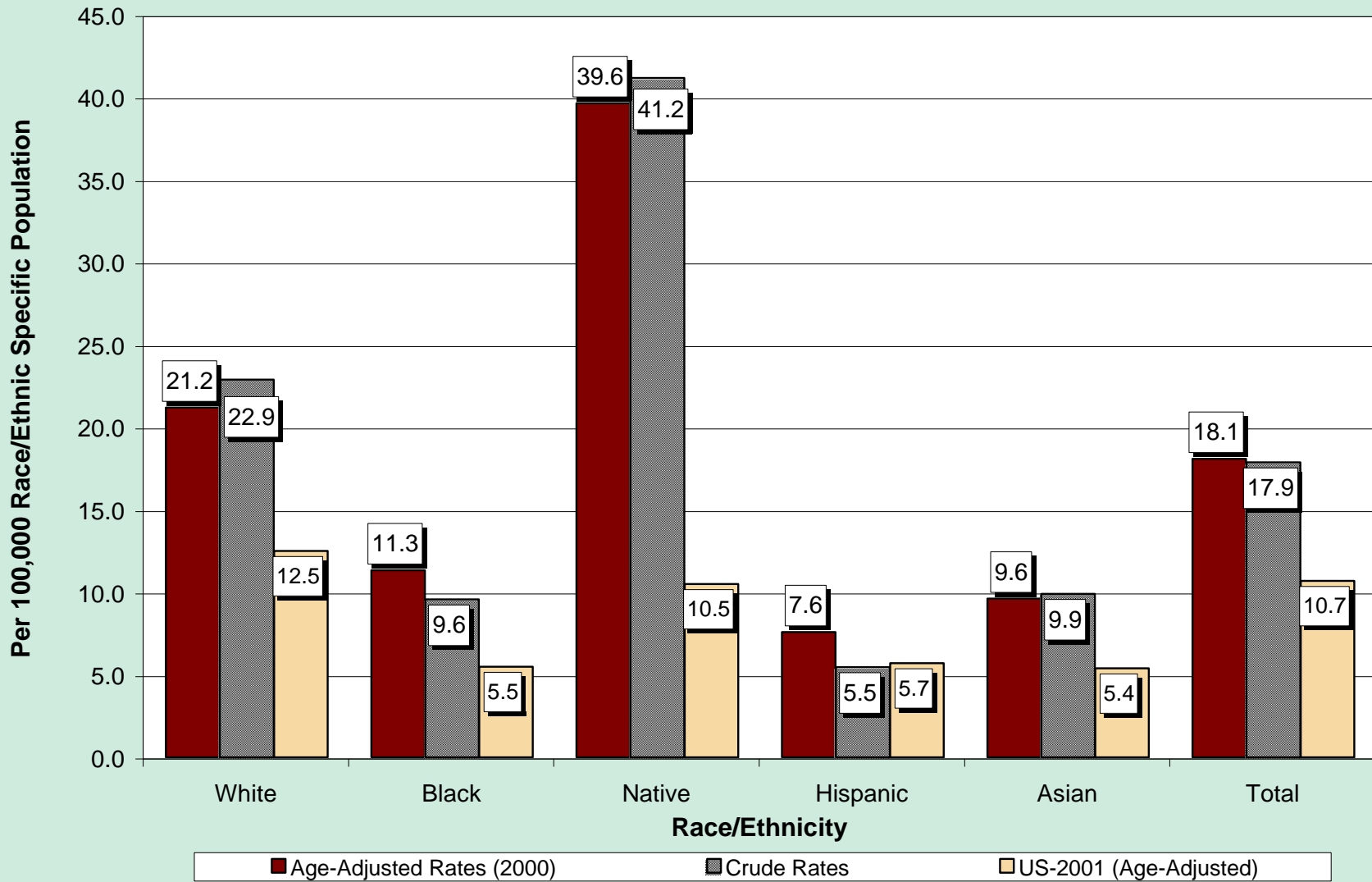

Figure 103. Suicide Mortality Rates by Race/Ethnicity, Nevada Residents and US 2002

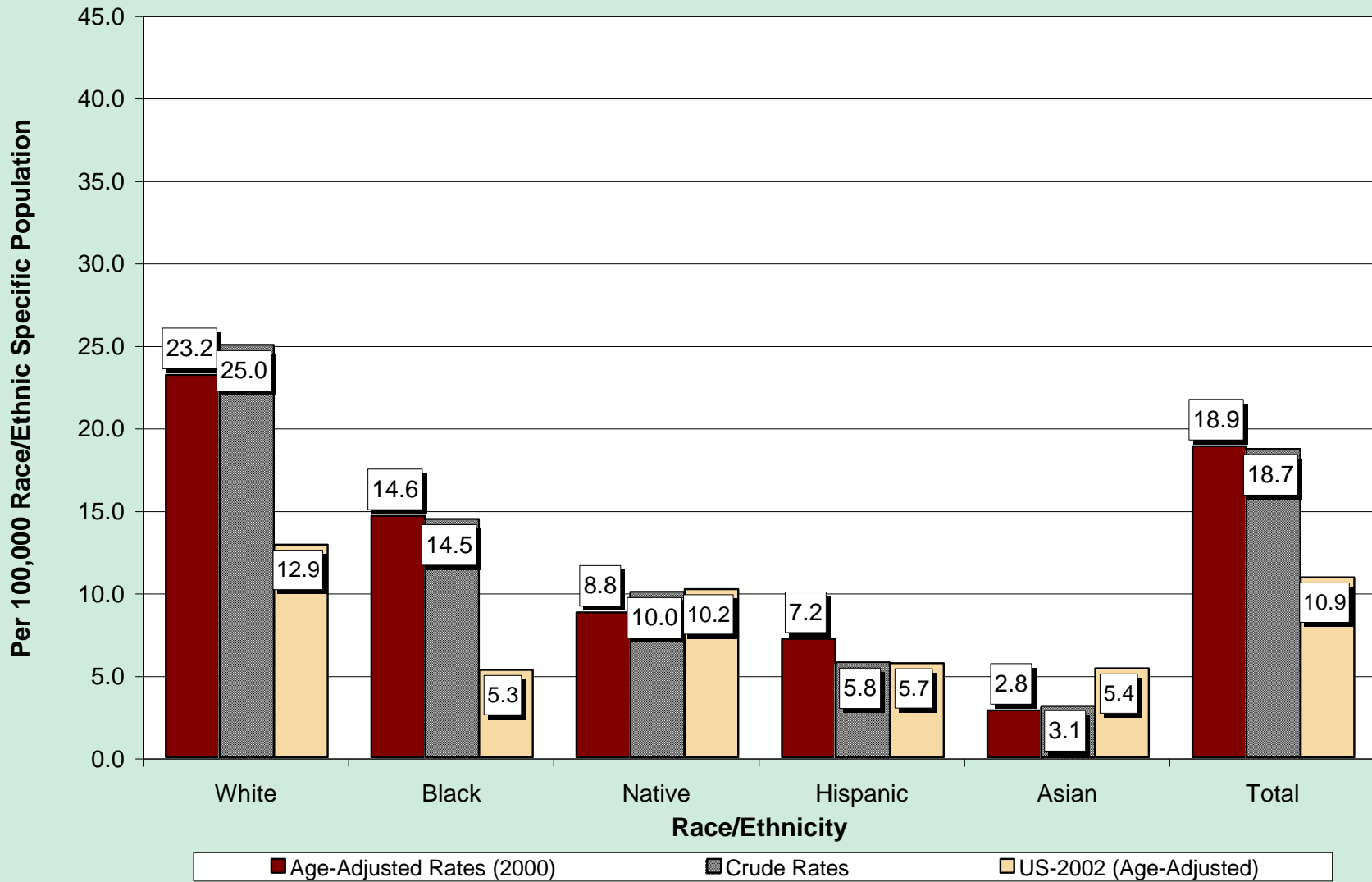

Figure 104. Suicide Mortality Rates by Race/Ethnicity, Nevada Residents, 2003; US 2002

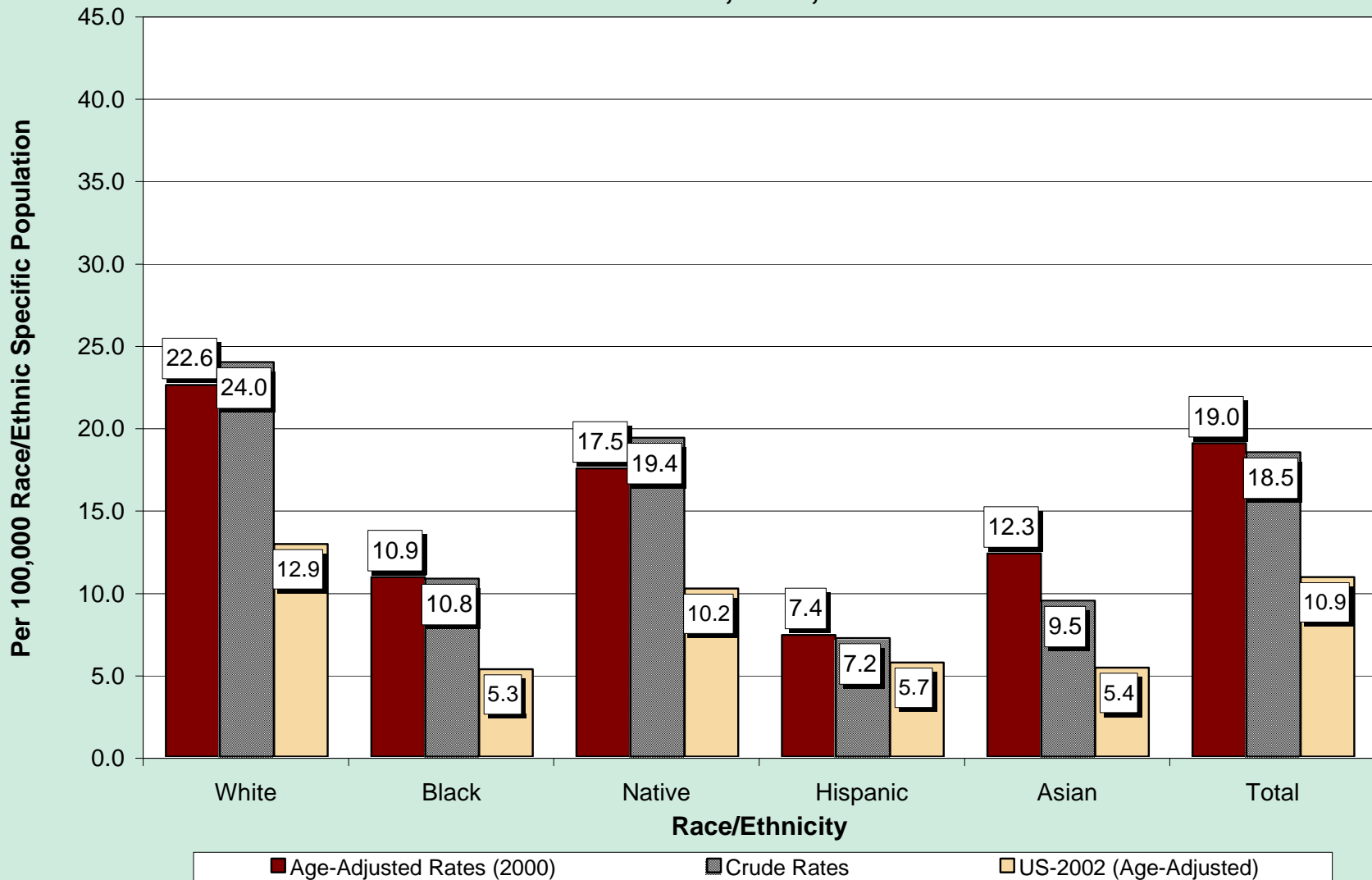

Figure 105. Suicide Deaths by Age, Nevada Residents, 2001

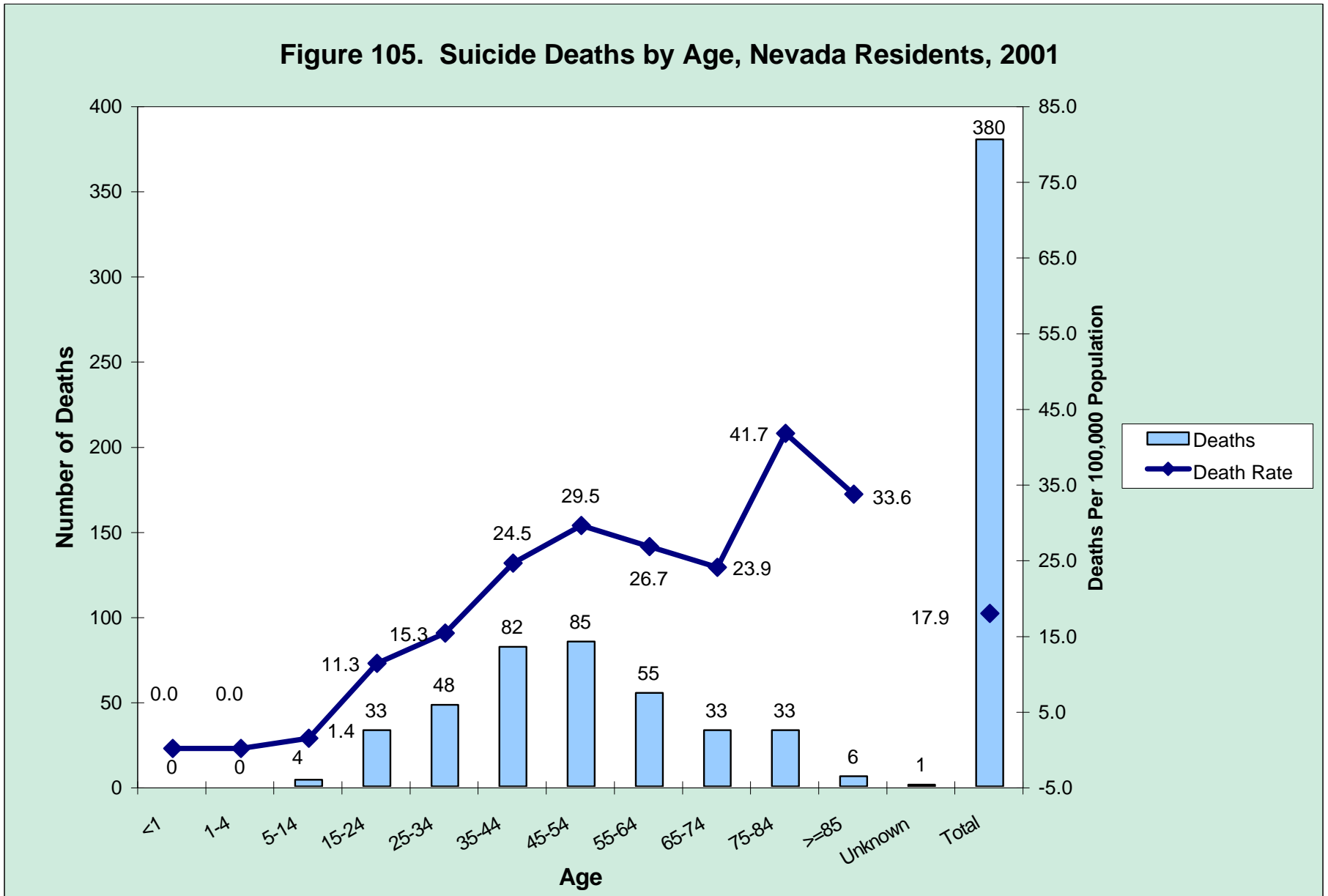

Figure 106. Suicide Deaths by Age, Nevada Residents, 2002

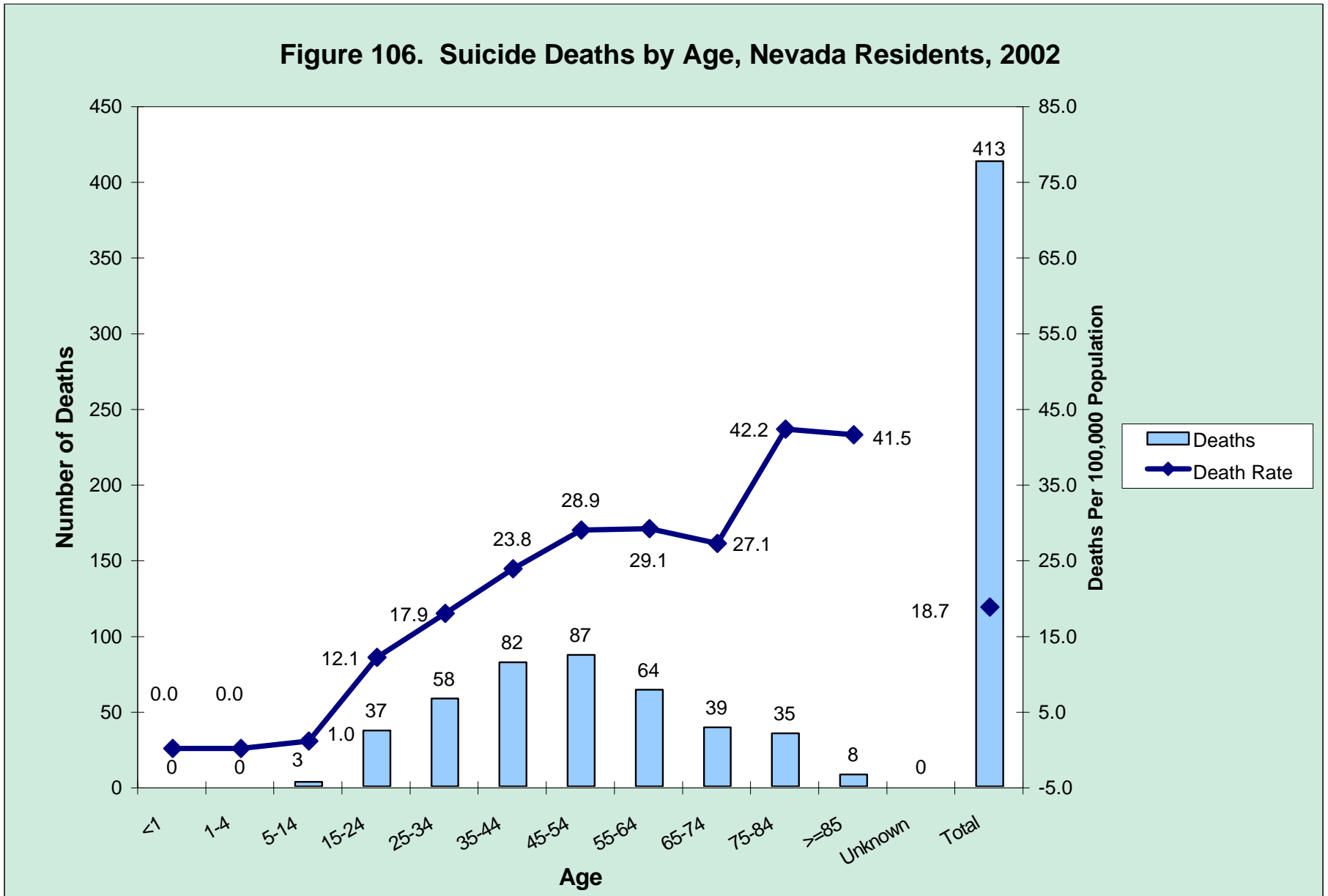

Figure 107. Suicide Deaths by Age, Nevada Residents, 2003

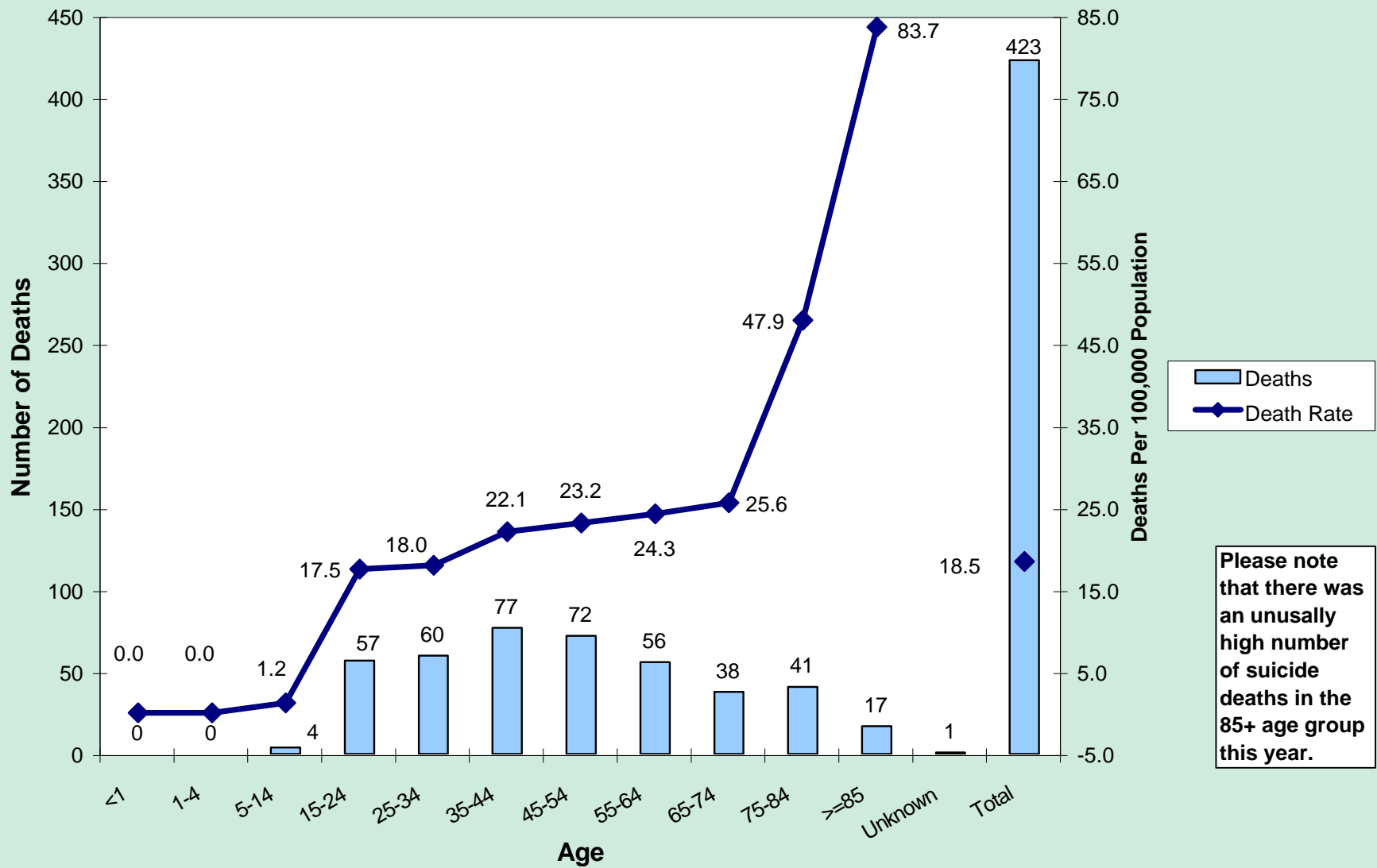

Figure 108. Death Rates for Motor Vehicle Crashes by County/Region of Residence, Nevada Residents, 2001

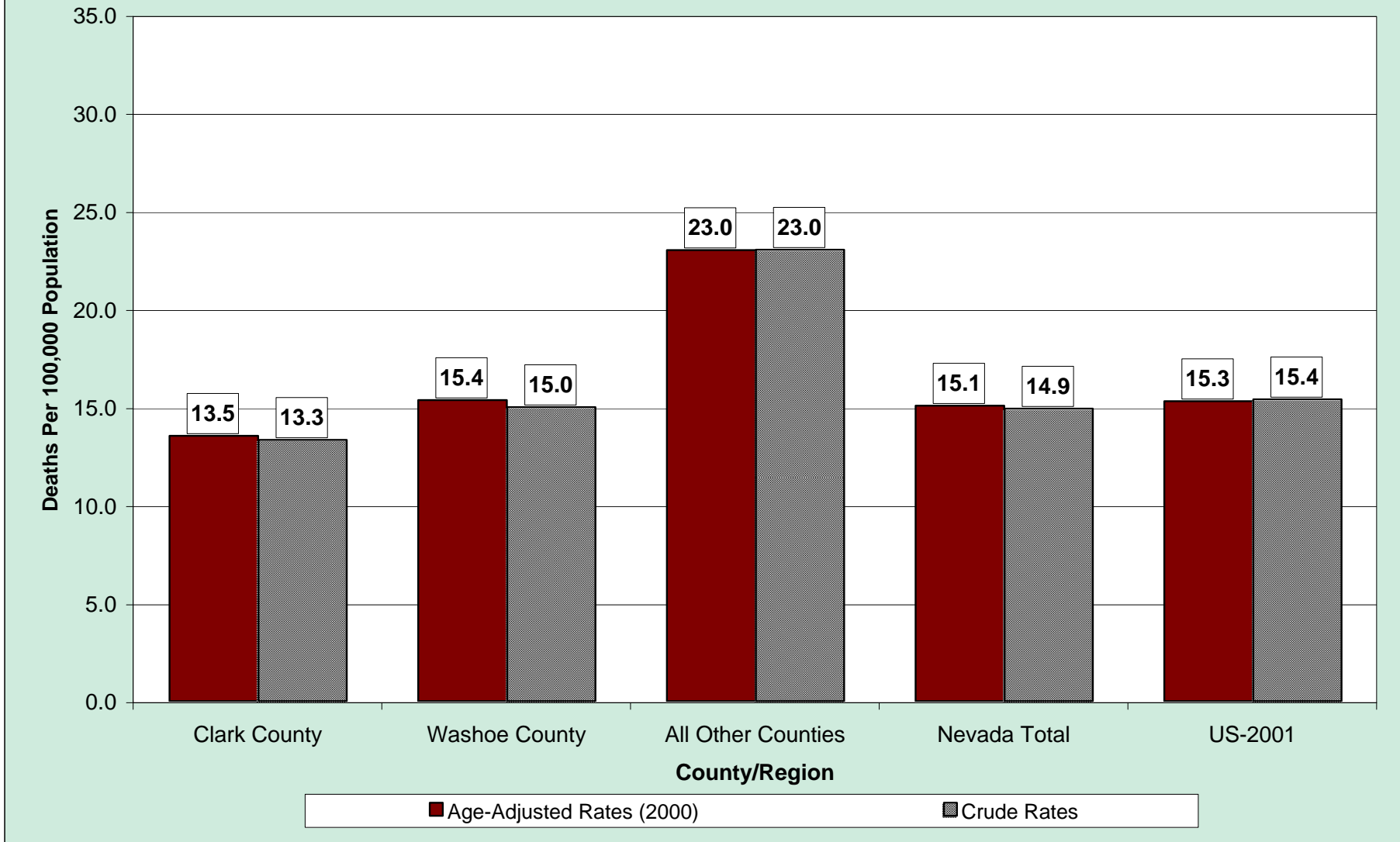

Figure 109. Death Rates for Motor Vehicle Crashes by County/Region of Residence, Nevada Residents, 2002

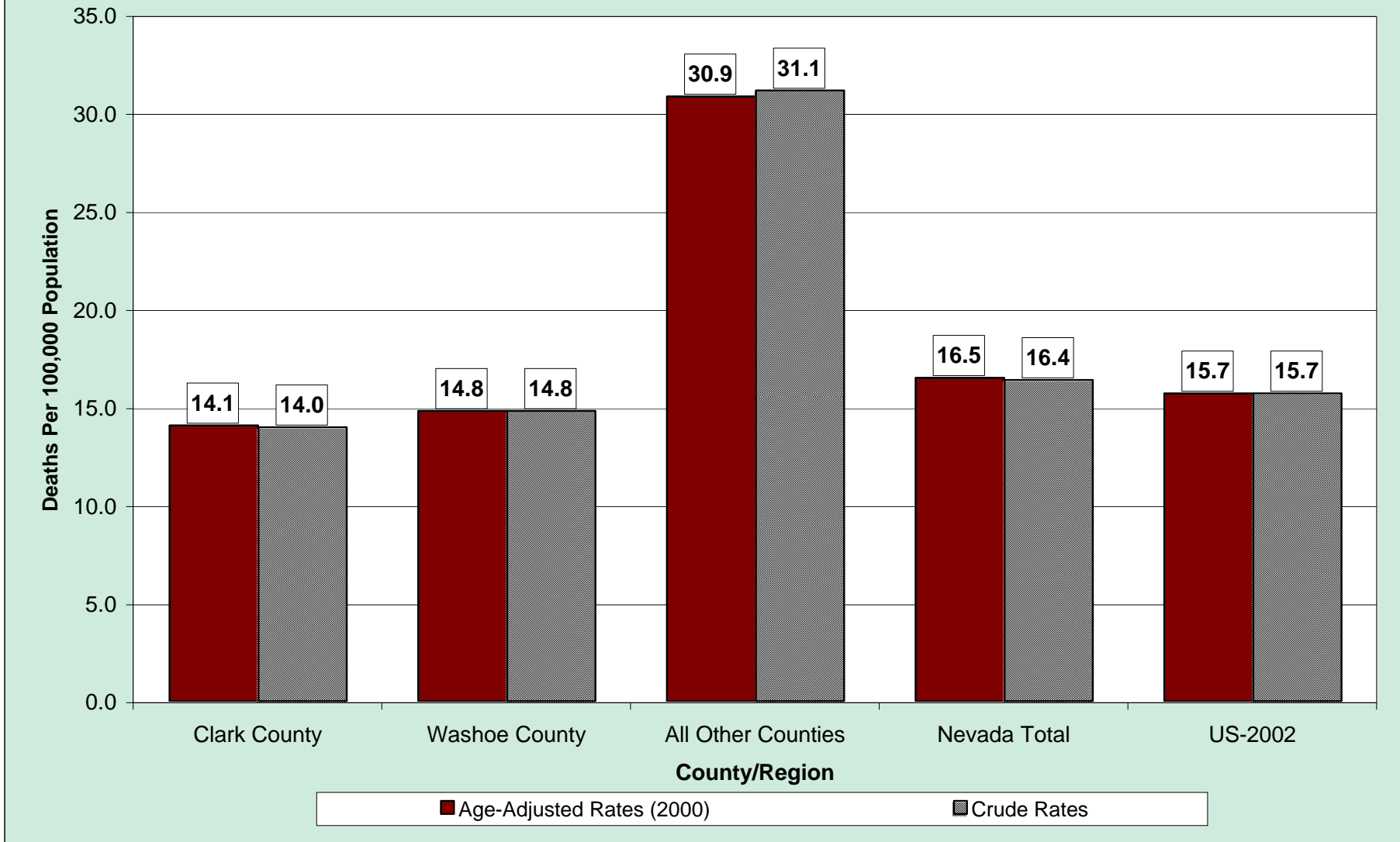

Figure 110. Death Rates for Motor Vehicle Crashes by County/Region of Residence, Nevada Residents, 2003

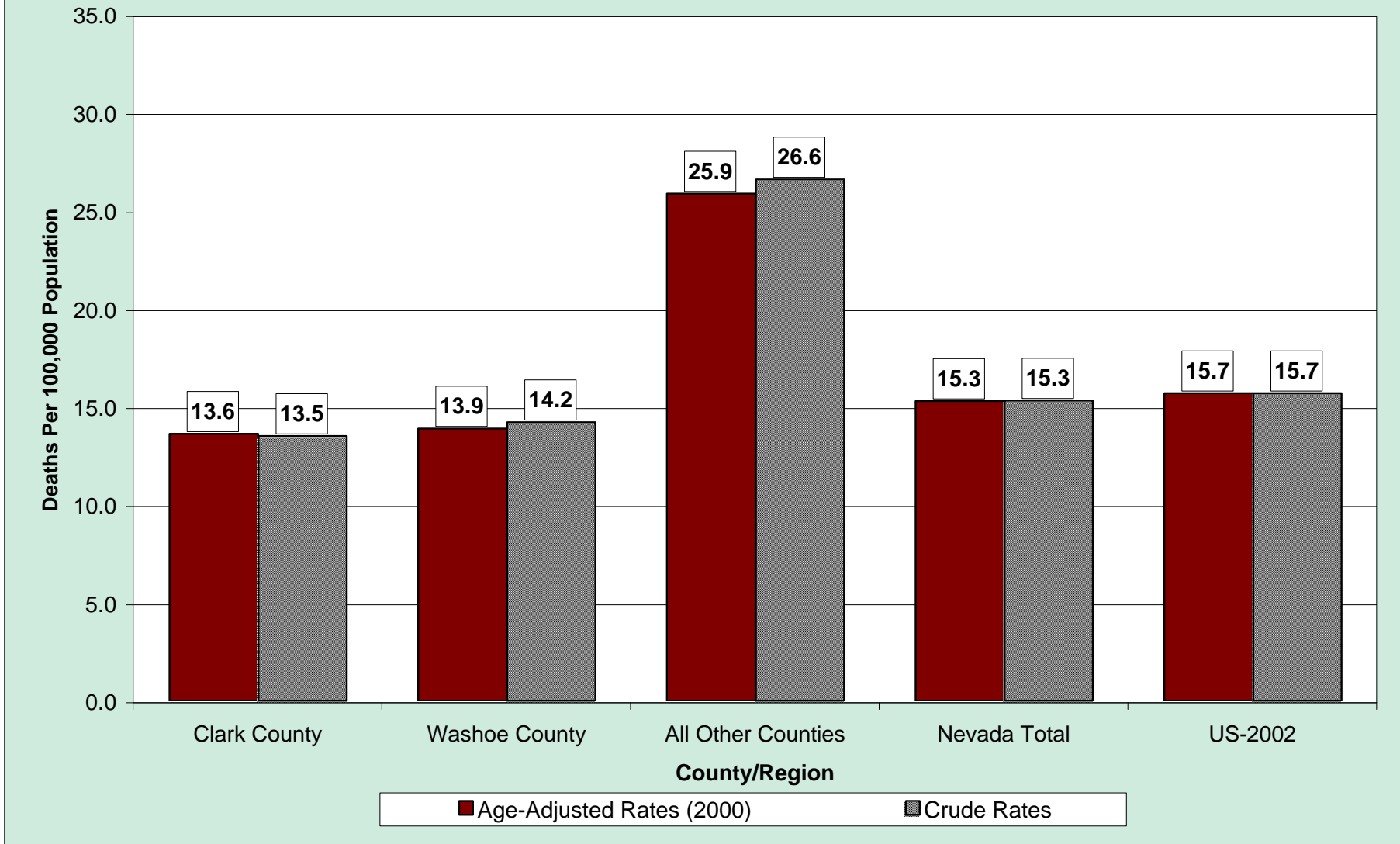

Figure 111. Motor Vehicle Mortality Rates by Race/Ethnicity, Nevada Residents and US 2001

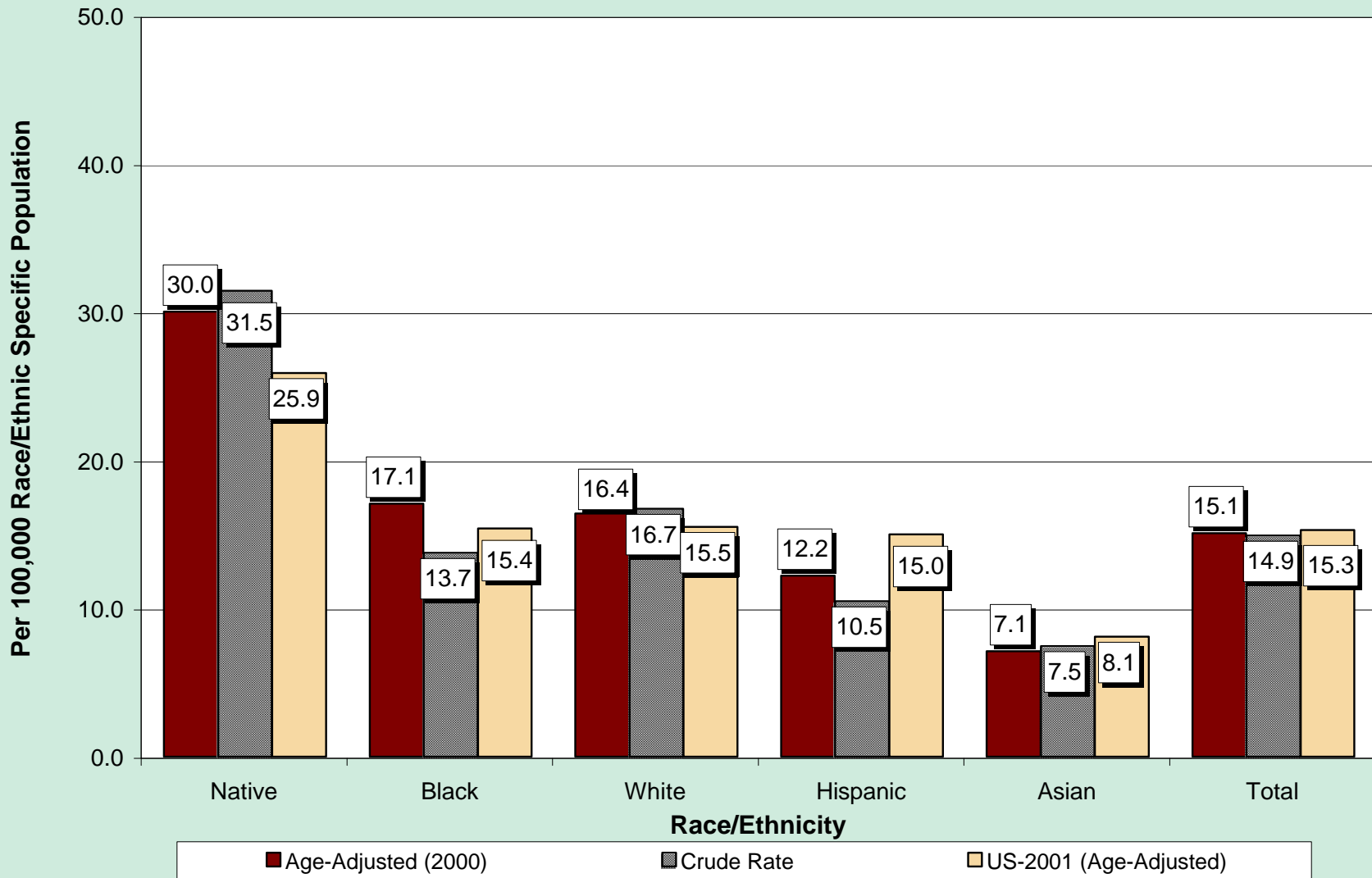

Figure 112. Motor Vehicle Mortality Rates by Race/Ethnicity, Nevada Residents and US 2002

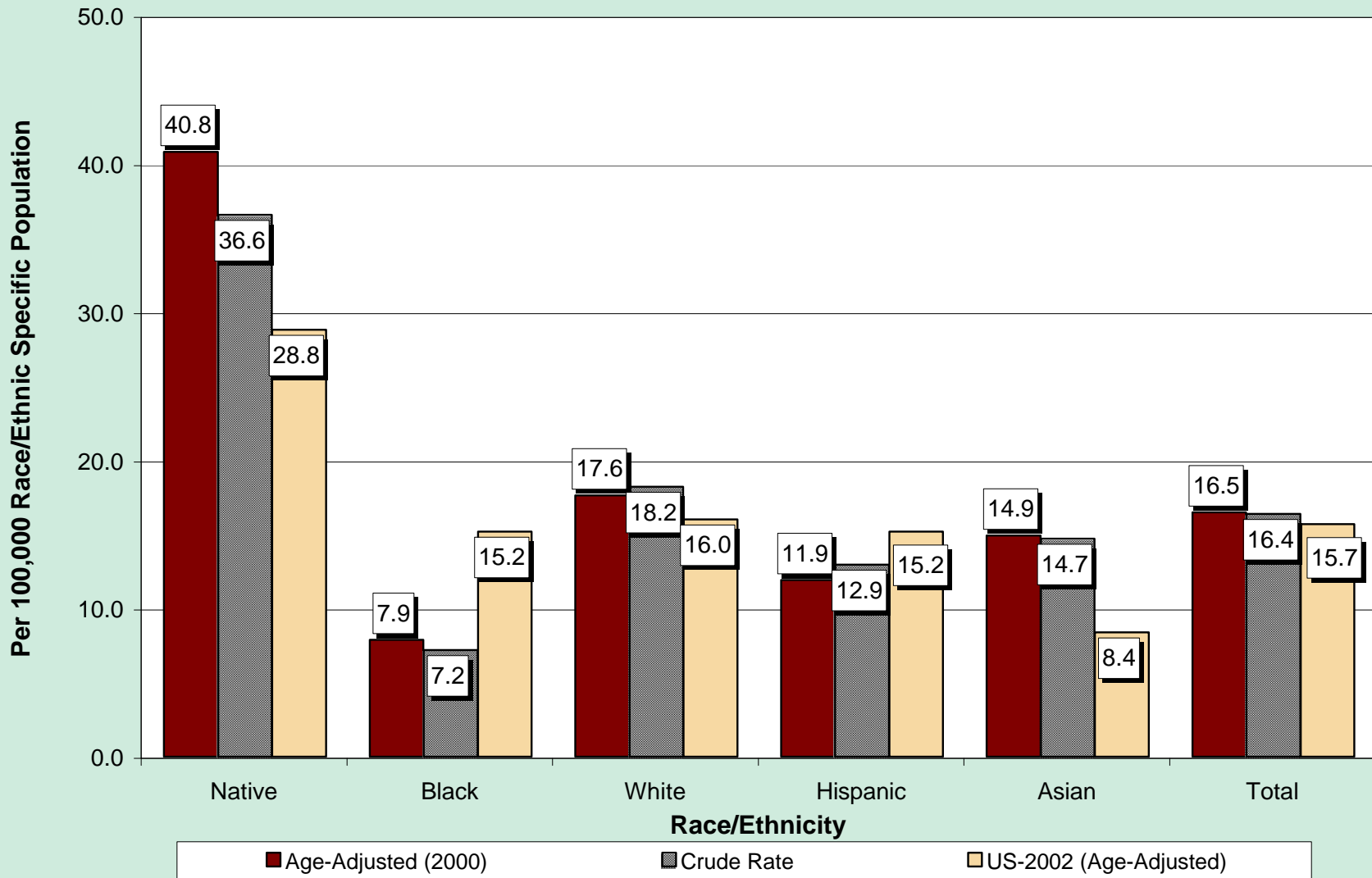

Figure 113. Motor Vehicle Mortality Rates by Race/Ethnicity, Nevada Residents, 2003; US 2002

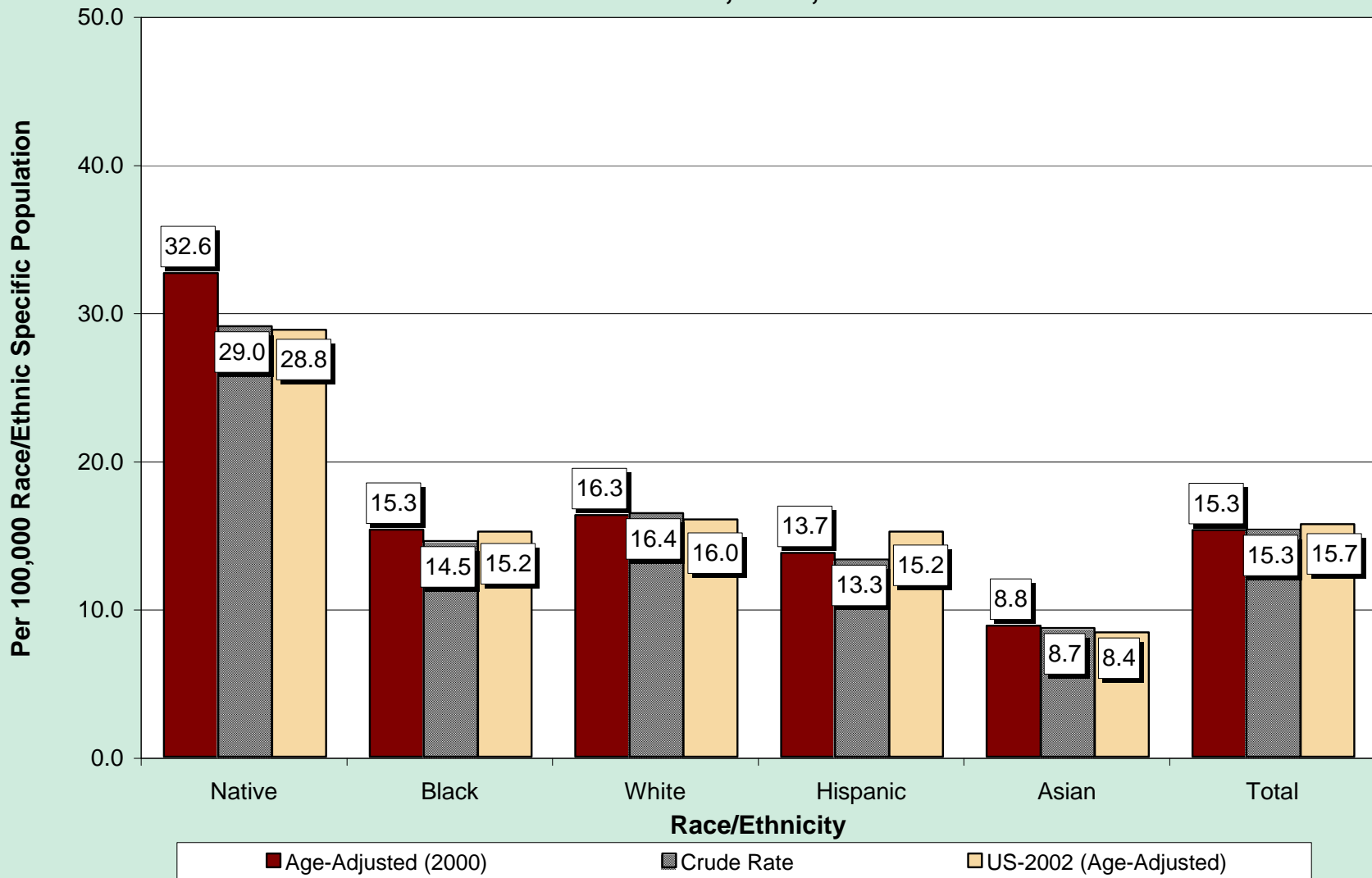

Figure 114. Motor Vehicle Crash Deaths by Age, Nevada Residents, 2001

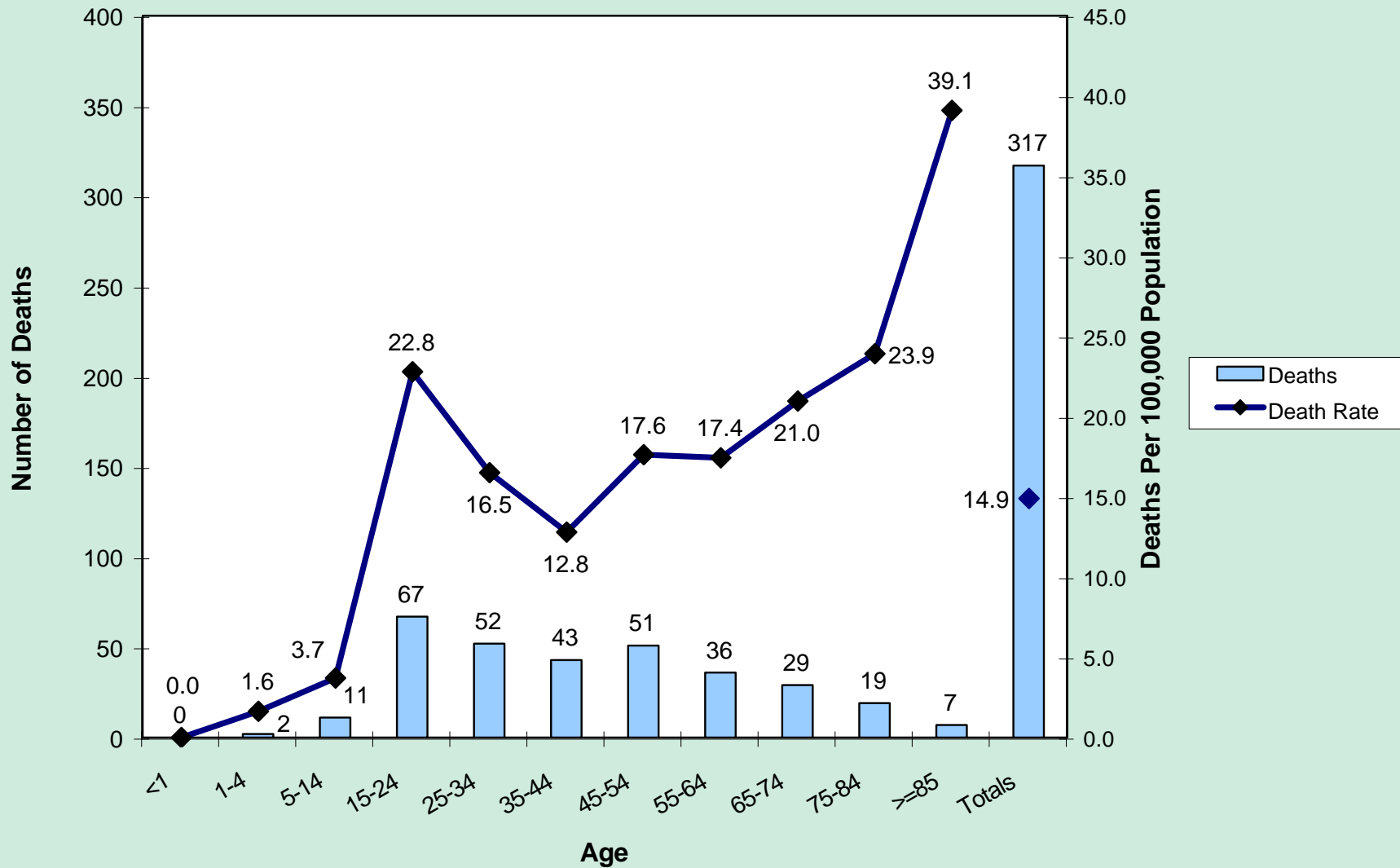

Figure 115. Motor Vehicle Crash Deaths by Age, Nevada Residents, 2002

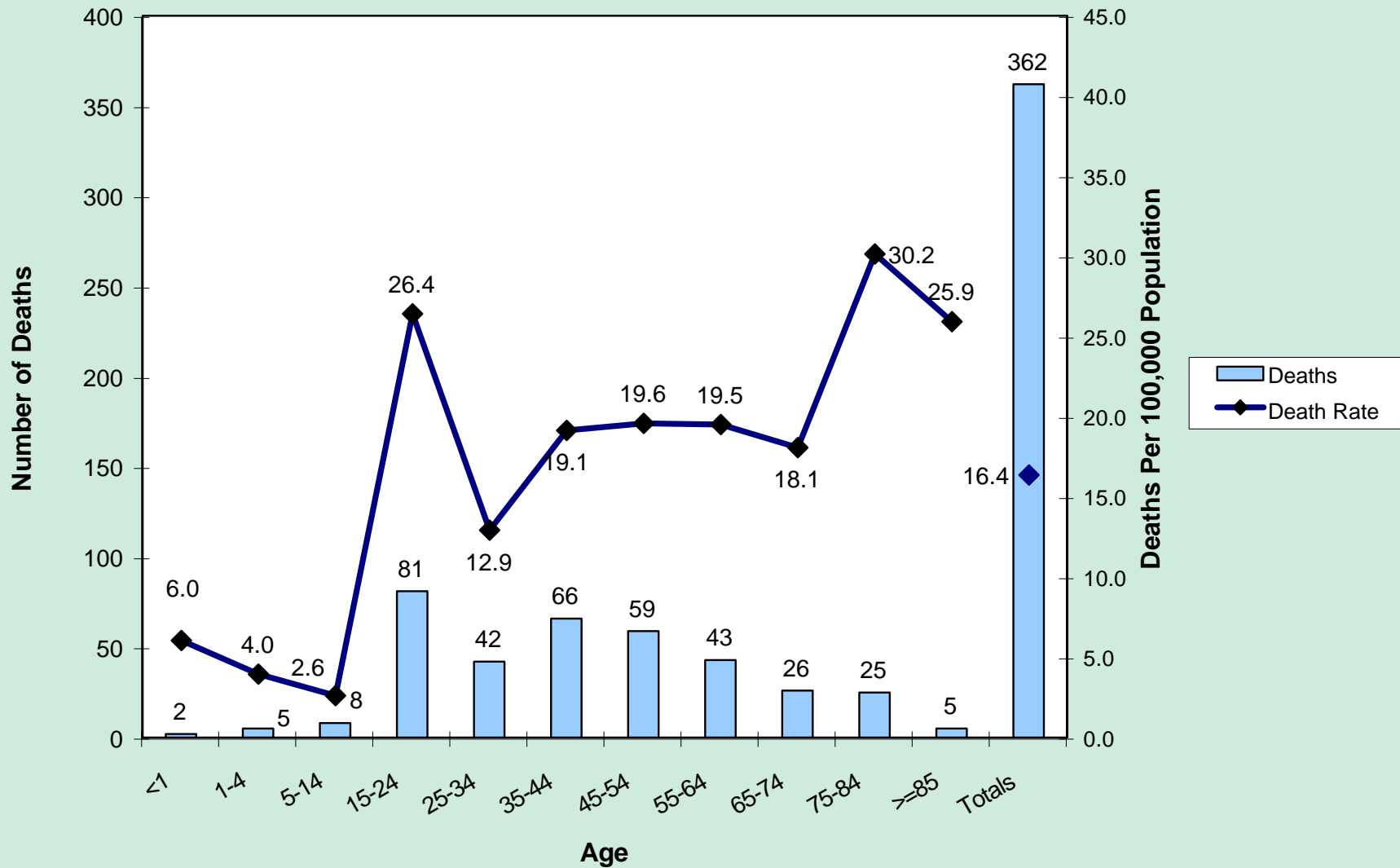
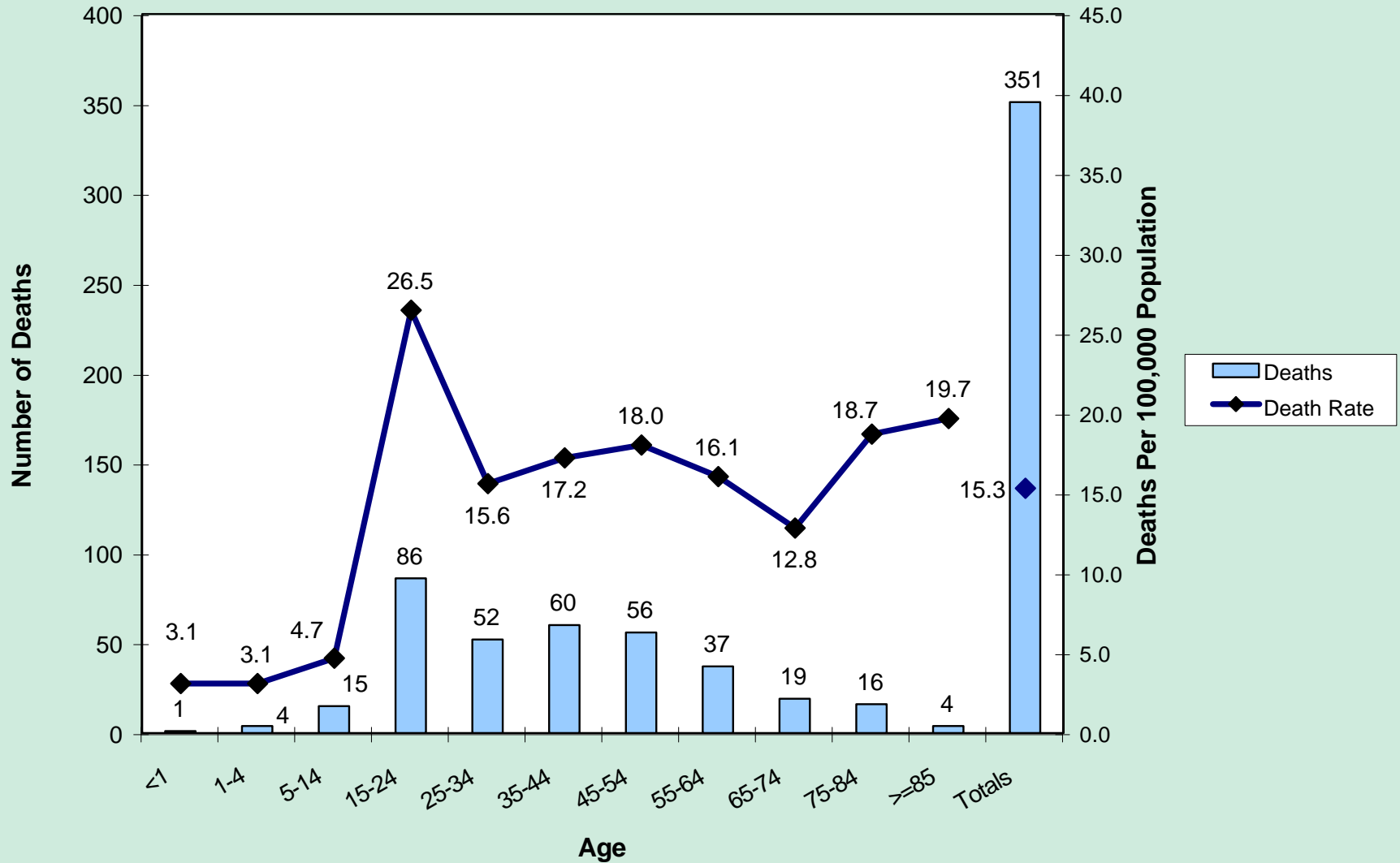

Figure 116. Motor Vehicle Crash Deaths by Age, Nevada Residents, 2003



**Table 184. Suicide Deaths by County of Residence,
Nevada, 1991-2003**

County of Residence	1991	1992	1993	1994	1995	1996	1997	1998	1999	2000	2001	2002	2003
Carson City	11	15	16	11	18	7	14	15	22	9	13	11	17
Churchill	7	2	5	2	6	2	7	6	8	5	1	5	6
Clark	200	196	224	197	248	224	234	248	254	251	262	273	264
Douglas	8	9	2	6	6	2	8	6	9	7	9	12	8
Elko	4	11	6	10	18	7	11	7	10	12	7	4	9
Esmeralda	0	0	0	1	0	2	0	0	0	0	0	1	2
Eureka	0	1	0	0	1	1	0	1	0	0	0	0	0
Humboldt	5	4	3	3	1	2	7	1	4	6	6	3	5
Lander	1	1	4	1	5	0	2	4	2	4	0	2	1
Lincoln	3	0	0	2	3	0	4	0	0	1	0	2	1
Lyon	7	8	9	6	6	9	12	12	3	13	8	10	11
Mineral	4	2	1	2	1	2	3	2	3	0	0	2	2
Nye	2	3	10	6	10	4	14	13	6	11	10	9	16
Pershing	0	3	1	4	0	1	0	3	2	0	0	2	2
Storey	1	0	2	1	0	1	0	2	2	1	0	4	0
Washoe	60	66	74	92	64	59	83	66	66	67	63	70	79
White Pine	5	8	4	5	6	5	3	3	6	1	1	3	0
Nevada Total	318	329	361	349	393	328	402	389	397	388	380	413	423
Out of State	47	31	51	64	50	46	49	51	32	42	45	39	45
Total	365	360	412	413	443	374	451	440	429	430	425	452	468

Table 185. Suicide Deaths by County of Residence, Gender and Race/Ethnicity, Nevada, 2001

County of Residence	Gender		Race/Ethnicity					Total
	Male	Female	White	Black	Native	Asian	Hispanic	
Carson City	9	4	13	0	0	0	0	13
Churchill	1	0	1	0	0	0	0	1
Clark	205	57	212	13	5	11	21	262
Douglas	8	1	8	0	0	0	1	9
Elko	5	2	4	0	3	0	0	7
Esmeralda	0	0	0	0	0	0	0	0
Eureka	0	0	0	0	0	0	0	0
Humboldt	5	1	3	0	3	0	0	6
Lander	0	0	0	0	0	0	0	0
Lincoln	0	0	0	0	0	0	0	0
Lyon	5	3	8	0	0	0	0	8
Mineral	0	0	0	0	0	0	0	0
Nye	8	2	10	0	0	0	0	10
Pershing	0	0	0	0	0	0	0	0
Storey	0	0	0	0	0	0	0	0
Washoe	52	11	58	1	1	1	2	63
White Pine	1	0	1	0	0	0	0	1
Nevada Total	299	81	318	14	12	12	24	380
Out of State	39	6	35	3	0	0	7	45
Total	338	87	353	17	12	12	31	425

Table 186. Suicide Deaths by County of Residence, Gender and Race/Ethnicity, Nevada, 2002

County of Residence	Gender		Race/Ethnicity					Total
	Male	Female	White	Black	Native	Asian	Hispanic	
Carson City	11	0	11	0	0	0	0	11
Churchill	5	0	4	0	0	0	1	5
Clark	211	62	227	19	1	3	22	273
Douglas	10	2	11	0	0	0	1	12
Elko	2	2	4	0	0	0	0	4
Esmeralda	0	1	1	0	0	0	0	1
Eureka	0	0	0	0	0	0	0	0
Humboldt	3	0	2	0	1	0	0	3
Lander	2	0	2	0	0	0	0	2
Lincoln	2	0	2	0	0	0	0	2
Lyon	9	1	10	0	0	0	0	10
Mineral	2	0	2	0	0	0	0	2
Nye	7	2	9	0	0	0	0	9
Pershing	2	0	2	0	0	0	0	2
Storey	4	0	4	0	0	0	0	4
Washoe	53	17	62	3	1	1	3	70
White Pine	3	0	3	0	0	0	0	3
Nevada Total	326	87	356	22	3	4	27	413
Out of State	35	4	32	2	1	3	1	39
Total	361	91	388	24	4	7	28	452

Table 187. Suicide Deaths by County of Residence, Gender and Race/Ethnicity, Nevada, 2003

County of Residence	Gender		Race/Ethnicity					Total	
	Male	Female	White	Black	Native	Asian	Hispanic		Other/Unknown
Carson City	13	4	16	0	0	0	1	0	17
Churchill	3	3	6	0	0	0	0	0	6
Clark	214	50	203	14	3	12	30	2	264
Douglas	7	1	8	0	0	0	0	0	8
Elko	9	0	8	0	1	0	0	0	9
Esmeralda	2	0	2	0	0	0	0	0	2
Eureka	0	0	0	0	0	0	0	0	0
Humboldt	5	0	5	0	0	0	0	0	5
Lander	1	0	1	0	0	0	0	0	1
Lincoln	1	0	1	0	0	0	0	0	1
Lyon	7	4	10	0	0	0	1	0	11
Mineral	2	0	2	0	0	0	0	0	2
Nye	13	3	15	0	0	0	1	0	16
Pershing	2	0	1	0	1	0	0	0	2
Storey	0	0	0	0	0	0	0	0	0
Washoe	60	19	69	3	1	1	3	2	79
White Pine	0	0	0	0	0	0	0	0	0
Nevada Total	339	84	347	17	6	13	36	4	423
Out of State	39	6	36	6	0	3	0	0	45
Total	378	90	383	23	6	16	36	4	468

Table 188. Suicide Deaths by County of Residence and Age Group, Nevada, 2001

County of Residence	Age Groups											Total
	<5	5-14	15-24	25-34	35-44	45-54	55-64	65-74	75-84	85+	Unknown	
Carson City	0	0	1	4	4	2	0	0	1	1	0	13
Churchill	0	0	0	0	0	1	0	0	0	0	0	1
Clark	0	2	19	31	62	59	36	26	22	4	1	262
Douglas	0	1	0	1	2	2	2	1	0	0	0	9
Elko	0	0	3	2	0	1	1	0	0	0	0	7
Esmeralda	0	0	0	0	0	0	0	0	0	0	0	0
Eureka	0	0	0	0	0	0	0	0	0	0	0	0
Humboldt	0	0	0	2	2	2	0	0	0	0	0	6
Lander	0	0	0	0	0	0	0	0	0	0	0	0
Lincoln	0	0	0	0	0	0	0	0	0	0	0	0
Lyon	0	0	1	0	2	2	2	0	1	0	0	8
Mineral	0	0	0	0	0	0	0	0	0	0	0	0
Nye	0	0	1	1	1	1	2	3	1	0	0	10
Pershing	0	0	0	0	0	0	0	0	0	0	0	0
Storey	0	0	0	0	0	0	0	0	0	0	0	0
Washoe	0	1	8	6	9	15	12	3	8	1	0	63
White Pine	0	0	0	1	0	0	0	0	0	0	0	1
Nevada Total	0	4	33	48	82	85	55	33	33	6	1	380
Out of State	0	0	10	7	9	7	8	3	0	1	0	45
Total	0	4	43	55	91	92	63	36	33	7	1	425

Table 189. Suicide Deaths by County of Residence and Age Group, Nevada, 2002

County of Residence	Age Groups											Total
	<5	5-14	15-24	25-34	35-44	45-54	55-64	65-74	75-84	85+	Unknown	
Carson City	0	0	1	1	0	1	3	3	1	1	0	11
Churchill	0	0	1	0	2	1	0	1	0	0	0	5
Clark	0	1	27	42	54	56	40	26	25	2	0	273
Douglas	0	0	1	1	3	2	3	1	1	0	0	12
Elko	0	0	1	1	2	0	0	0	0	0	0	4
Esmeralda	0	0	0	0	0	0	1	0	0	0	0	1
Eureka	0	0	0	0	0	0	0	0	0	0	0	0
Humboldt	0	0	1	1	0	1	0	0	0	0	0	3
Lander	0	0	0	0	1	0	0	1	0	0	0	2
Lincoln	0	0	0	0	0	0	0	1	1	0	0	2
Lyon	0	1	0	2	2	3	2	0	0	0	0	10
Mineral	0	0	0	0	0	0	0	1	1	0	0	2
Nye	0	0	0	1	0	4	2	0	1	1	0	9
Pershing	0	0	0	0	0	1	1	0	0	0	0	2
Storey	0	1	0	0	1	1	0	1	0	0	0	4
Washoe	0	0	5	9	16	16	12	3	5	4	0	70
White Pine	0	0	0	0	1	1	0	1	0	0	0	3
Nevada Total	0	3	37	58	82	87	64	39	35	8	0	413
Out of State	0	0	5	7	9	8	7	2	1	0	0	39
Total	0	3	42	65	91	95	71	41	36	8	0	452

**Table 190. Suicide Deaths by County of Residence and Age Group,
Nevada, 2003**

County of Residence	Age Groups											Total
	<5	5-14	15-24	25-34	35-44	45-54	55-64	65-74	75-84	85+	Unknown	
Carson City	0	0	1	4	2	2	1	2	4	1	0	17
Churchill	0	0	0	1	2	1	0	1	1	0	0	6
Clark	0	3	35	39	51	50	29	28	18	10	1	264
Douglas	0	0	0	1	1	2	2	0	2	0	0	8
Elko	0	0	1	4	2	1	0	0	1	0	0	9
Esmeralda	0	0	0	0	0	0	1	1	0	0	0	2
Eureka	0	0	0	0	0	0	0	0	0	0	0	0
Humboldt	0	0	2	0	0	1	0	1	1	0	0	5
Lander	0	0	0	0	1	0	0	0	0	0	0	1
Lincoln	0	0	1	0	0	0	0	0	0	0	0	1
Lyon	0	1	0	3	2	1	2	0	2	0	0	11
Mineral	0	0	0	0	0	0	1	0	1	0	0	2
Nye	0	0	5	0	2	4	4	0	0	1	0	16
Pershing	0	0	0	1	0	0	1	0	0	0	0	2
Storey	0	0	0	0	0	0	0	0	0	0	0	0
Washoe	0	0	12	7	14	10	15	5	11	5	0	79
White Pine	0	0	0	0	0	0	0	0	0	0	0	0
Nevada Total	0	4	57	60	77	72	56	38	41	17	1	423
Out of State	0	0	6	9	8	11	8	2	1	0	0	45
Total	0	4	63	69	85	83	64	40	42	17	1	468

Note: There was an unusually high number of suicide deaths in the 85+ age group this year.

Table 191. Suicide Deaths by County of Residence and Method, Nevada, 2001

County of Residence	Method of Suicide							Total
	Firearms/ Explosives	Poisoning by solid, liquid or gaseous substances	Hanging/ Strangulation/ Suffocation	Cutting/ Stabbing	Jumped from Height	Drowning/ Submersion	Others	
Carson City	6	4	3	0	0	0	0	13
Churchill	1	0	0	0	0	0	0	1
Clark	145	57	48	5	1	1	5	262
Douglas	5	2	2	0	0	0	0	9
Elko	6	1	0	0	0	0	0	7
Esmeralda	0	0	0	0	0	0	0	0
Eureka	0	0	0	0	0	0	0	0
Humboldt	5	1	0	0	0	0	0	6
Lander	0	0	0	0	0	0	0	0
Lincoln	0	0	0	0	0	0	0	0
Lyon	5	1	1	1	0	0	0	8
Mineral	0	0	0	0	0	0	0	0
Nye	8	0	2	0	0	0	0	10
Pershing	0	0	0	0	0	0	0	0
Storey	0	0	0	0	0	0	0	0
Washoe	35	20	6	1	0	1	0	63
White Pine	1	0	0	0	0	0	0	1
Nevada Total	217	86	62	7	1	2	5	380
Out of State	30	6	4	2	2	0	1	45
Total	247	92	66	9	3	2	6	425

**Table 192. Suicide Deaths by County of Residence and Method,
Nevada, 2002**

County of Residence	Method of Suicide							Total
	Firearms/ Explosives	Poisoning by solid, liquid or gaseous substances	Hanging/ Strangulation/ Suffocation	Cutting/ Stabbing	Jumped from Height	Drowning/ Submersion	Others	
Carson City	8	2	1	0	0	0	0	11
Churchill	3	1	1	0	0	0	0	5
Clark	156	62	41	4	5	0	5	273
Douglas	6	3	2	0	0	0	1	12
Elko	1	3	0	0	0	0	0	4
Esmeralda	1	0	0	0	0	0	0	1
Eureka	0	0	0	0	0	0	0	0
Humboldt	3	0	0	0	0	0	0	3
Lander	2	0	0	0	0	0	0	2
Lincoln	2	0	0	0	0	0	0	2
Lyon	7	2	1	0	0	0	0	10
Mineral	2	0	0	0	0	0	0	2
Nye	6	1	2	0	0	0	0	9
Pershing	2	0	0	0	0	0	0	2
Storey	3	0	1	0	0	0	0	4
Washoe	35	18	13	1	0	0	3	70
White Pine	2	1	0	0	0	0	0	3
Nevada Total	239	93	62	5	5	0	9	413
Out of State	21	8	3	1	3	0	3	39
Total	260	101	65	6	8	0	12	452

Table 193. Suicide Deaths by County of Residence and Method, Nevada, 2003

County of Residence	Method of Suicide							Total
	Firearms/ Explosives	Poisoning by solid, liquid or gaseous substances	Hanging/ Strangulation/ Suffocation	Cutting/ Stabbing	Jumped from Height	Drowning/ Submersion	Others	
Carson City	10	1	5	1	0	0	0	17
Churchill	3	2	1	0	0	0	0	6
Clark	143	55	47	9	5	0	5	264
Douglas	6	1	0	1	0	0	0	8
Elko	5	2	2	0	0	0	0	9
Esmeralda	2	0	0	0	0	0	0	2
Eureka	0	0	0	0	0	0	0	0
Humboldt	4	0	1	0	0	0	0	5
Lander	0	0	1	0	0	0	0	1
Lincoln	0	1	0	0	0	0	0	1
Lyon	6	2	2	1	0	0	0	11
Mineral	2	0	0	0	0	0	0	2
Nye	10	2	4	0	0	0	0	16
Pershing	1	0	1	0	0	0	0	2
Storey	0	0	0	0	0	0	0	0
Washoe	48	15	9	2	2	0	3	79
White Pine	0	0	0	0	0	0	0	0
Nevada Total	240	81	73	14	7	0	8	423
Out of State	16	11	13	1	3	0	1	45
Total	256	92	86	15	10	0	9	468

**Table 194. Suicide Deaths by Method of Suicide and Race/Ethnicity
Nevada Residents, 2001**

Method of Suicide	Race/Ethnicity							Total
	White	Black	Native	Asian	Hispanic	Unknown		
Firearms/ Explosives	182	6	8	7	14	0	217	
Poisoning by solid, liquid or gaseous substances	78	3	2	0	3	0	86	
Hanging/ Strangulation/ Suffocation	45	5	2	4	6	0	62	
Cutting/ Stabbing	6	0	0	1	0	0	7	
Drowning/ Submersion	2	0	0	0	0	0	2	
Jumped from Height	0	0	0	0	1	0	1	
Others	5	0	0	0	0	0	5	
Total	318	14	12	12	24	0	380	

Nevada Residents, 2002

Method of Suicide	Race/Ethnicity							Total
	White	Black	Native	Asian	Hispanic	Unknown		
Firearms/ Explosives	207	16	1	2	13	0	239	
Poisoning by solid, liquid or gaseous substances	85	4	1	0	3	0	93	
Hanging/ Strangulation/ Suffocation	48	1	0	2	10	1	62	
Cutting/ Stabbing	5	0	0	0	0	0	5	
Jumped from Height	4	1	0	0	0	0	5	
Drowning/ Submersion	0	0	0	0	0	0	0	
Others	7	0	1	0	1	0	9	
Total	356	22	3	4	27	1	413	

**Table 195. Suicide Deaths by Method of Suicide and Race/Ethnicity,
Nevada Residents, 2003**

Method of Suicide	Race/Ethnicity						Total
	White	Black	Native	Asian	Hispanic	Other/ Unknown	
Firearms/ Explosives	206	10	2	2	18	2	240
Poisoning by solid, liquid or gaseous substances	70	1	0	2	8	0	81
Hanging/ Strangulation/ Suffocation	51	3	2	8	9	0	73
Cutting/ Stabbing	12	0	1	0	1	0	14
Jumped from Height	5	1	1	0	0	0	7
Drowning/ Submersion	0	0	0	0	0	0	0
Others	3	2	0	1	0	2	8
Total	347	17	6	13	36	4	423

Table 196. Suicide Deaths by Age Group and Method, Nevada Residents, 2001

Age Groups	Method of Suicide							Total
	Firearms/ Explosives	Poisoning by solid, liquid or gaseous substances	Hanging/ Strangulation/ Suffocation	Cutting/ Stabbing	Drowning/ Submersion	Jumped from Height	Others	
<5	0	0	0	0	0	0	0	0
5-14	1	3	0	0	0	0	0	4
15-24	20	2	9	1	0	1	0	33
25-34	33	7	7	0	0	0	1	48
35-44	34	20	25	2	0	0	1	82
45-54	45	28	8	1	0	0	3	85
55-64	31	16	7	1	0	0	0	55
65-74	24	5	1	2	1	0	0	33
75-84	24	3	5	0	1	0	0	33
85+	4	2	0	0	0	0	0	6
Unknown	1	0	0	0	0	0	0	1
Total	217	86	62	7	2	1	5	380

Nevada Residents, 2002

Age Groups	Method of Suicide							Total
	Firearms/ Explosives	Poisoning by solid, liquid or gaseous substances	Hanging/ Strangulation/ Suffocation	Cutting/ Stabbing	Jumped from Height	Drowning/ Submersion	Others	
<5	0	0	0	0	0	0	0	0
5-14	1	0	2	0	0	0	0	3
15-24	19	3	12	0	2	0	1	37
25-34	33	11	12	0	1	0	1	58
35-44	36	25	17	1	0	0	3	82
45-54	47	27	11	0	1	0	1	87
55-64	42	14	5	0	0	0	3	64
65-74	31	6	1	1	0	0	0	39
75-84	25	6	1	2	1	0	0	35
85+	5	1	1	1	0	0	0	8
Unknown	0	0	0	0	0	0	0	0
Total	239	93	62	5	5	0	9	413

**Table 197. Suicide Deaths by Age Group and Method,
Nevada Residents, 2003**

Age Groups	Method of Suicide							Total
	Firearms/ Explosives	Poisoning by solid, liquid or gaseous substances	Hanging/ Strangulation/ Suffocation	Cutting/ Stabbing	Jumped from Height	Drowning/ Submersion	Others	
<5	0	0	0	0	0	0	0	0
5-14	0	0	4	0	0	0	0	4
15-24	36	4	15	1	1	0	0	57
25-34	27	10	20	1	1	0	1	60
35-44	35	21	12	3	3	0	3	77
45-54	34	22	11	3	1	0	1	72
55-64	36	10	7	2	1	0	0	56
65-74	28	7	1	1	0	0	1	38
75-84	33	5	1	1	0	0	1	41
85+	11	2	2	2	0	0	0	17
Unknown	0	0	0	0	0	0	1	1
Total	240	81	73	14	7	0	8	423

Note: There was an unusually high number of suicide deaths in the 85+ age group this year.

Table 198. Accidental Deaths by County of Residence and Type of Accident, Nevada, 2001

County of Residence	Type of Accident									
	Motor Vehicle Accidents	Poisoning	Other Nontransport Accidents	Falls	Drowning and Submersion	Water, Air and Space, and Other Transport Accidents	Smoke, Fire and Flames	Other Land Transport Accidents	Firearms	Total
Carson City	10	1	7	3	0	1	0	0	0	22
Churchill	6	2	2	1	1	1	0	1	0	14
Clark	198	138	60	47	16	7	9	7	2	484
Douglas	5	3	2	0	0	1	2	0	0	13
Elko	11	1	4	2	2	0	0	0	0	20
Esmeralda	1	0	0	0	0	0	0	0	0	1
Eureka	0	0	0	0	0	0	0	0	0	0
Humboldt	4	0	2	0	0	0	0	0	0	6
Lander	1	1	1	0	1	0	1	0	0	5
Lincoln	0	1	0	0	1	0	0	0	0	2
Lyon	6	0	2	2	1	0	0	1	0	12
Mineral	2	0	0	0	0	0	0	0	0	2
Nye	16	1	4	0	0	0	2	1	0	24
Pershing	2	0	0	0	0	0	0	0	0	2
Storey	1	0	0	0	0	0	0	0	0	1
Washoe	53	20	11	15	1	3	1	2	0	106
White Pine	1	2	1	0	0	0	0	0	0	4
Nevada Total	318	170	96	70	23	13	15	12	2	719
Out of State	94	25	8	18	3	7	1	3	0	159
Total	411	195	104	88	26	20	16	15	2	877

Table 199. Accidental Deaths by County of Residence and Type of Accident, Nevada, 2002

County of Residence	Type of Accident									Total
	Motor Vehicle Accidents	Poisoning	Falls	Other Nontransport Accidents	Drowning and Submersion	Water, Air and Space, and Other Transport Accidents	Smoke, Fire and Flames	Other Land Transport Accidents	Firearms	
Carson City	12	1	2	5	0	2	0	0	0	22
Churchill	10	1	1	0	0	0	0	0	0	12
Clark	218	162	65	63	21	5	8	13	1	556
Douglas	6	1	0	4	0	4	0	0	0	15
Elko	11	2	1	5	0	1	0	0	0	20
Esmeralda	0	0	0	0	0	0	0	0	0	0
Eureka	0	1	0	0	0	0	0	0	0	1
Humboldt	5	0	0	3	0	0	0	0	0	8
Lander	1	0	0	1	0	0	0	0	0	2
Lincoln	5	1	0	0	0	0	0	0	0	6
Lyon	16	2	2	0	0	0	0	0	0	20
Mineral	2	0	0	0	0	0	0	0	0	2
Nye	20	5	2	1	0	1	0	0	0	29
Pershing	1	0	0	0	0	0	0	0	0	1
Storey	0	0	0	0	1	0	0	0	0	1
Washoe	53	27	16	12	1	1	5	1	0	116
White Pine	2	1	0	1	0	0	0	0	0	4
Nevada Total	362	204	89	95	23	14	13	14	1	815
Out of State	119	19	25	19	3	4	4	2	0	195
Total	481	223	114	114	26	18	17	16	1	1,010

Table 200. Accidental Deaths by County of Residence and Type of Accident, Nevada, 2003

County of Occurrence	Type of Accident									
	Motor Vehicle Accidents	Poisoning	Falls	Other Nontransport Accidents	Drowning and Submersion	Water, Air and Space, and Other Transport Accidents	Other Land Transport Accidents	Smoke, Fire and Flames	Firearms	Total
Carson City	9	5	5	4	0	1	0	0	0	24
Churchill	8	2	1	2	0	0	0	0	0	13
Clark	219	210	59	59	15	10	9	11	4	596
Douglas	7	4	1	3	0	0	0	2	0	17
Elko	16	2	1	3	0	0	0	0	1	23
Esmeralda	1	0	0	0	0	0	0	0	0	1
Eureka	0	0	0	0	0	0	0	0	0	0
Humboldt	5	0	2	2	1	0	0	0	0	10
Lander	1	0	1	0	0	0	0	0	0	2
Lincoln	4	0	0	0	0	0	0	0	0	4
Lyon	12	1	1	5	2	0	0	0	0	21
Mineral	2	0	0	0	0	0	0	1	0	3
Nye	10	3	4	1	0	0	1	0	0	19
Pershing	2	0	1	1	0	0	0	1	0	5
Storey	0	0	0	0	0	0	0	0	0	0
Washoe	53	36	14	13	10	2	2	0	0	130
White Pine	2	0	2	0	0	0	0	1	0	5
Nevada Total	351	263	92	93	28	13	12	16	5	873
Out of State	126	38	25	19	4	13	7	2	0	234
Total	477	301	117	112	32	26	19	18	5	1,107

Table 201. Accidental Deaths by County of Occurrence and Type of Accident, Nevada, 2001

County of Occurrence	Type of Accident									
	Motor Vehicle Accidents	Poisoning	Other Nontransport Accidents	Falls	Drowning and Submersion	Water, Air and Space, and Other Transport Accidents	Smoke, Fire and Flames	Other Land Transport Accidents	Firearms	Total
Carson City	3	0	4	0	0	0	0	0	0	7
Churchill	9	2	2	1	0	0	0	0	0	14
Clark	213	158	58	52	16	7	13	9	2	528
Douglas	6	4	1	1	0	2	0	0	0	14
Elko	15	2	4	3	2	2	0	0	0	28
Esmeralda	5	0	0	0	0	0	0	0	0	5
Eureka	1	0	0	0	0	0	0	0	0	1
Humboldt	8	0	2	0	0	0	0	0	0	10
Lander	4	0	0	0	0	0	0	0	0	4
Lincoln	3	1	0	0	1	0	0	0	0	5
Lyon	5	0	0	0	1	0	0	1	0	7
Mineral	5	0	0	0	0	0	0	0	0	5
Nye	8	1	4	0	1	2	2	0	0	18
Pershing	3	0	0	0	0	0	0	0	0	3
Storey	2	0	0	0	0	0	0	0	0	2
Washoe	61	23	21	30	1	3	0	3	0	142
White Pine	7	1	1	0	0	0	0	0	0	9
Nevada Total	358	192	97	87	22	16	15	13	2	802
Out of State	53	3	7	1	4	4	1	2	0	75
Total	411	195	104	88	26	20	16	15	2	877

Table 202. Accidental Deaths by County of Occurrence and Type of Accident, Nevada, 2002

County of Occurrence	Type of Accident									
	Motor Vehicle Accidents	Poisoning	Falls	Other Nontransport Accidents	Drowning and Submersion	Water, Air and Space, and Other Transport Accidents	Smoke, Fire and Flames	Other Land Transport Accidents	Firearms	Total
Carson City	2	1	4	5	0	1	0	0	0	13
Churchill	15	1	0	1	0	0	0	0	0	17
Clark	255	176	76	69	20	6	13	13	1	629
Douglas	5	1	0	2	0	3	0	0	0	11
Elko	17	0	1	5	0	1	0	0	0	24
Esmeralda	1	0	0	0	0	0	0	0	0	1
Eureka	5	1	0	0	0	0	0	0	0	6
Humboldt	7	2	0	3	0	0	0	0	0	12
Lander	2	0	0	1	0	0	0	0	0	3
Lincoln	11	1	0	0	0	0	0	0	0	12
Lyon	21	2	1	0	0	0	0	0	0	24
Mineral	2	0	0	0	0	0	0	0	0	2
Nye	18	4	0	1	0	1	0	0	0	24
Pershing	4	0	0	0	0	0	0	0	0	4
Storey	2	0	0	0	1	0	0	0	0	3
Washoe	65	29	31	24	2	1	4	2	0	158
White Pine	8	1	0	1	0	0	0	0	0	10
Nevada Total	440	219	113	112	23	13	17	15	1	953
Out of State	41	4	1	2	3	5	0	1	0	57
Total	481	223	114	114	26	18	17	16	1	1,010

Table 203. Accidental Deaths by County of Occurrence and Type of Accident, Nevada, 2003

County of Occurrence	Type of Accident									Total
	Motor Vehicle Accidents	Poisoning	Falls	Other Nontransport Accidents	Drowning and Submersion	Water, Air and Space, and Other Transport Accidents	Other Land Transport Accidents	Smoke, Fire and Flames	Firearms	
Carson City	3	5	2	5	0	0	0	0	0	15
Churchill	8	2	1	1	0	1	0	0	0	13
Clark	263	234	77	63	17	12	11	14	4	695
Douglas	5	4	0	0	0	0	0	2	0	11
Elko	23	4	1	3	0	0	0	0	0	31
Esmeralda	3	0	0	0	0	0	0	0	0	3
Eureka	6	0	0	0	0	0	0	0	0	6
Humboldt	3	1	1	0	0	0	0	0	0	5
Lander	3	0	1	0	0	0	0	0	0	4
Lincoln	3	0	0	2	0	0	0	0	0	5
Lyon	13	1	1	4	3	0	0	0	0	22
Mineral	4	0	0	0	0	0	0	1	0	5
Nye	16	3	0	1	0	2	1	0	0	23
Pershing	3	0	1	1	0	0	0	0	0	5
Storey	0	0	0	0	0	0	0	0	0	0
Washoe	74	43	28	25	7	3	5	0	0	185
White Pine	2	0	1	0	0	4	0	1	0	8
Nevada Total	432	297	114	105	27	22	17	18	4	1,036
Out of State	45	4	3	7	5	4	2	0	1	71
Total	477	301	117	112	32	26	19	18	5	1,107

Table 204. Accidental Deaths by Age and Type of Accident, Nevada Residents, 2001

Age Groups	Type of Accident									
	Motor Vehicle Accidents	Poisoning	Other Nontransport Accidents	Falls	Drowning and Submersion	Smoke, Fire and Flames	Water, Air and Space, and Other Transport Accidents	Other Land Transport Accidents	Firearms	Total
<1	0	0	10	0	1	1	0	0	0	12
1-4	2	0	2	0	3	1	0	1	0	9
5-14	11	0	2	2	3	1	1	0	0	20
15-24	67	15	2	0	3	2	1	0	0	90
25-34	52	27	4	4	1	1	3	0	1	93
35-44	43	63	11	6	5	1	5	3	1	138
45-54	51	50	15	6	4	2	1	2	0	131
55-64	36	6	6	6	1	3	0	1	0	59
65-74	29	5	9	12	0	3	2	2	0	62
75-84	19	2	17	21	0	0	0	1	0	60
85+	7	1	18	13	2	0	0	2	0	43
Unknown	0	1	0	0	0	0	0	0	0	1
Total	317	170	96	70	23	15	13	12	2	718

**Table 205. Accidental Deaths by Age and Type of Accident,
Nevada Residents, 2002**

Age Groups	Type of Accident									Total	
	Motor Vehicle Accidents	Poisoning	Other Nontransport Accidents	Falls	Drowning and Submersion	Other Land Transport Accidents	Water, Air and Space, and Other Transport Accidents	Smoke, Fire and Flames	Firearms		
<1	2	1	11	2	0	0	0	0	0	0	16
1-4	5	0	2	0	4	0	1	0	0	0	12
5-14	8	0	2	1	1	1	0	0	0	0	13
15-24	81	13	2	1	4	2	2	1	0	0	106
25-34	42	45	7	3	4	0	1	2	0	0	104
35-44	66	64	4	4	4	2	4	1	0	0	149
45-54	59	67	6	10	4	3	3	1	1	1	154
55-64	43	9	8	8	0	3	3	3	0	0	77
65-74	26	3	4	13	1	1	0	2	0	0	50
75-84	25	1	36	18	1	1	0	2	0	0	84
85+	5	1	13	29	0	1	0	1	0	0	50
Unknown	0	0	0	0	0	0	0	0	0	0	0
Total	362	204	95	89	23	14	14	13	1	0	815

**Table 206. Accidental Deaths by Age and Type of Accident,
Nevada Residents, 2003**

Age Groups	Type of Accident									Total
	Motor Vehicle Accidents	Poisoning	Other Nontransport Accidents	Falls	Drowning and Submersion	Smoke, Fire and Flames	Water, Air and Space, and Other Transport Accidents	Other Land Transport Accidents	Firearms	
<1	1	0	12	0	2	0	0	0	0	15
1-4	4	0	3	0	4	1	0	0	0	12
5-14	15	0	3	0	2	1	2	1	0	24
15-24	86	20	2	3	8	1	0	0	3	123
25-34	52	45	8	5	2	1	2	0	0	115
35-44	60	90	10	3	3	2	4	4	1	177
45-54	56	81	10	2	2	5	1	4	0	161
55-64	37	20	13	11	2	1	4	2	1	91
65-74	19	3	8	14	1	1	0	1	0	47
75-84	16	3	7	33	2	2	0	0	0	63
85+	4	1	16	21	0	1	0	0	0	43
Unknown	1	0	1	0	0	0	0	0	0	2
Total	351	263	93	92	28	16	13	12	5	873

Table 207. Motor Vehicle Crash Deaths by County of Residence, Gender and Race/Ethnicity, Nevada, 2001

County of Residence	Gender		Race/Ethnicity					Total	
	Male	Female	White	Black	Native	Asian	Hispanic		Other/ Unknown
Carson City	5	5	7	0	0	0	3	0	10
Churchill	4	2	6	0	0	0	0	0	6
Clark	135	63	136	19	2	8	31	2	198
Douglas	3	2	4	0	1	0	0	0	5
Elko	7	4	6	0	1	0	4	0	11
Esmeralda	0	1	1	0	0	0	0	0	1
Eureka	0	0	0	0	0	0	0	0	0
Humboldt	2	2	4	0	0	0	0	0	4
Lander	0	1	0	0	0	0	1	0	1
Lincoln	0	0	0	0	0	0	0	0	0
Lyon	6	0	6	0	0	0	0	0	6
Mineral	0	2	0	0	1	0	1	0	2
Nye	12	4	12	0	3	0	1	0	16
Pershing	2	0	2	0	0	0	0	0	2
Storey	0	1	1	0	0	0	0	0	1
Washoe	38	15	45	1	1	1	5	0	53
White Pine	1	0	1	0	0	0	0	0	1
Nevada Total	215	103	231	20	9	9	46	2	317
Out of State	61	33	65	1	1	13	14	0	94
Total	276	135	296	21	10	22	60	2	411

Table 208. Motor Vehicle Crash Deaths by County of Residence, Gender and Race/Ethnicity, Nevada, 2002

County of Residence	Gender		Race/Ethnicity					Total	
	Male	Female	White	Black	Native	Asian	Hispanic		Other/ Unknown
Carson City	8	4	10	0	0	0	2	0	12
Churchill	7	3	8	0	2	0	0	0	10
Clark	146	72	136	11	5	17	49	0	218
Douglas	1	5	6	0	0	0	0	0	6
Elko	7	4	10	0	1	0	0	0	11
Esmeralda	0	0	0	0	0	0	0	0	0
Eureka	0	0	0	0	0	0	0	0	0
Humboldt	3	2	5	0	0	0	0	0	5
Lander	1	0	1	0	0	0	0	0	1
Lincoln	4	1	5	0	0	0	0	0	5
Lyon	11	5	14	0	1	0	1	0	16
Mineral	0	2	1	0	1	0	0	0	2
Nye	12	8	16	0	0	1	3	0	20
Pershing	0	1	1	0	0	0	0	0	1
Storey	0	0	0	0	0	0	0	0	0
Washoe	38	15	45	0	1	1	6	0	53
White Pine	1	1	2	0	0	0	0	0	2
Nevada Total	239	123	260	11	11	19	61	0	362
Out of State	74	45	79	5	6	9	20	0	119
Total	313	168	339	16	17	28	81	0	481

Table 209. Motor Vehicle Crash Deaths by County of Residence, Gender and Race/Ethnicity, Nevada, 2003

County of Residence	Gender		Race/Ethnicity					Total	
	Male	Female	White	Black	Native	Asian	Hispanic		Other/ Unknown
Carson City	7	2	6	0	0	0	3	0	9
Churchill	5	3	7	0	1	0	0	0	8
Clark	154	65	136	21	3	10	48	1	219
Douglas	5	2	6	1	0	0	0	0	7
Elko	10	6	8	0	2	0	6	0	16
Esmeralda	0	1	0	0	1	0	0	0	1
Eureka	0	0	0	0	0	0	0	0	0
Humboldt	5	0	5	0	0	0	0	0	5
Lander	1	0	1	0	0	0	0	0	1
Lincoln	1	3	4	0	0	0	0	0	4
Lyon	10	2	9	0	0	0	3	0	12
Mineral	2	0	2	0	0	0	0	0	2
Nye	10	0	8	1	0	0	1	0	10
Pershing	1	1	1	0	0	0	1	0	2
Storey	0	0	0	0	0	0	0	0	0
Washoe	35	18	44	0	2	2	5	0	53
White Pine	1	1	2	0	0	0	0	0	2
Nevada Total	247	104	239	23	9	12	67	1	351
Out of State	85	41	94	2	3	2	24	1	126
Total	332	145	333	25	12	14	91	2	477

Table 210. Transport Accident Deaths by Type of Vehicle and Age Group, Nevada Residents, 2001

Type of Vehicle	Age Group											Total
	<1	1-4	5-14	15-24	25-34	35-44	45-54	55-64	65-74	75-84	85+	
Motor Vehicle Occupant	0	0	3	24	17	12	13	10	9	7	2	97
Pedestrian	0	1	2	3	5	8	11	7	3	3	5	48
Motorcyclist	0	0	0	2	6	6	4	3	1	0	0	22
Aircraft & Spacecraft Accidents	0	0	1	0	2	4	0	0	2	0	0	9
Industrial, Agriculture & Construction Vehicle	0	0	1	0	1	2	0	0	0	0	0	4
Pedal Cyclist	0	0	1	1	0	0	1	0	0	1	0	4
Watercraft Accidents	0	0	0	1	1	1	0	0	0	0	0	3
Animal-rider or Animal-drawn Vehicle	0	0	0	0	0	0	0	0	1	1	0	2
Sequelae of Accidents	0	0	0	0	0	0	1	0	0	0	0	1
Train or Railway Vehicle	0	0	0	0	0	0	0	0	0	0	0	0
Other/Unknown Mode of Transportation	0	2	4	37	23	18	24	17	17	8	2	152
Total	0	3	12	68	55	51	54	37	33	20	9	342

Table 211. Transport Accident Deaths by Type of Vehicle and Age Group, Nevada Residents, 2002

Type of Vehicle	Age Group											Total
	<1	1-4	5-14	15-24	25-34	35-44	45-54	55-64	65-74	75-84	85+	
Motor Vehicle Occupant	2	1	3	27	8	19	15	12	8	7	2	104
Pedestrian	0	1	1	3	5	5	10	9	9	8	3	54
Motorcyclist	0	0	0	4	7	7	7	9	0	0	0	34
Aircraft & Spacecraft Accidents	0	0	0	1	1	4	1	3	0	0	0	10
Industrial, Agriculture & Construction Vehicle	0	0	1	2	1	4	0	0	0	0	0	8
Pedal Cyclist	0	0	1	1	1	1	2	1	0	0	0	7
Watercraft Accidents	0	0	0	1	0	0	1	0	0	0	0	2
Animal-rider or Animal-drawn Vehicle	0	0	0	0	0	0	1	1	0	0	0	2
Sequelae of Accidents	0	1	0	0	0	0	1	0	0	0	0	2
Train or Railway Vehicle	0	0	0	0	0	1	0	0	0	0	0	1
Other/Unknown Mode of Transportation	0	3	3	46	20	31	27	14	10	11	1	166
Total	2	6	9	85	43	72	65	49	27	26	6	390

Table 212. Transport Accident Deaths by Type of Vehicle and Age Group, Nevada Residents, 2003

Type of Vehicle	Age Group												Total
	<1	1-4	5-14	15-24	25-34	35-44	45-54	55-64	65-74	75-84	85+	Unknown	
Motor Vehicle Occupant	0	2	0	30	16	16	15	6	5	2	1	0	93
Pedestrian	0	1	6	10	3	12	20	10	5	3	0	1	71
Motorcyclist	0	0	2	8	5	7	6	8	1	0	0	0	37
Pedal Cyclist	0	0	1	2	1	2	1	2	1	0	0	0	10
Aircraft & Spacecraft Accidents	0	0	2	0	0	4	1	3	0	0	0	0	10
Industrial, Agriculture & Construction Vehicle	0	0	0	0	1	2	3	0	0	0	0	0	6
Watercraft Accidents	0	0	0	0	1	0	0	1	0	0	0	0	2
Animal-rider or Animal-drawn Vehicle	0	0	1	0	0	0	0	0	0	0	0	0	1
Sequelae of Accidents	0	0	0	0	1	0	0	0	0	0	0	0	1
Train or Railway Vehicle	0	0	0	0	0	0	0	0	0	0	0	0	0
Other/Unknown Mode of Transportation	1	1	6	36	26	25	15	13	8	11	3	0	145
Total	1	4	18	86	54	68	61	43	20	16	4	1	376