

Health Behaviors and Conditions of Nevada Adults

Behavioral Risk Factor Surveillance System (BRFSS) Report 1992-2004

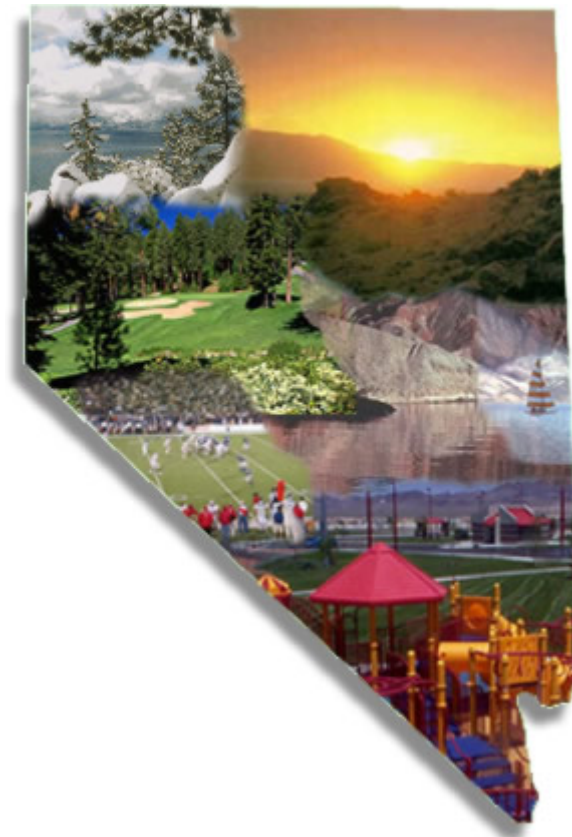

Kenny C. Guinn, Governor

Alex Haartz, MPH, Administrator
Nevada State Health Division

Michael J. Willden, Director
Department of Health and Human Services

Bradford Lee, MD, Health Officer
Nevada State Health Division

Health Behaviors and Conditions of Nevada Adults

Behavioral Risk Factor Surveillance Survey (BRFSS) Report 1992-2004



Presented by:

Fares Qeadan
Biostatistician
Center for Health Data and Research

Megan Corradino, MPH
Biostatistician
Center for Health Data and Research

Wei Yang, Ph.D.
State Chief Biostatistician and Director
Center for Health Data and Research

**Center for Health Data and Research
Bureau of Health Planning and Statistics
Nevada State Health Division
Department of Health and Human Services
State of Nevada**

Acknowledgements

The following individuals are recognized for the preparation, collection, editing, and review of the Nevada 2003 & 2004 Behavioral Risk Factor Surveillance Survey Report:

Report Prepared by:

Fares Qeadan
Biostatistician
Center for Health Data and Research

Megan Corradino, MPH
Biostatistician
Center for Health Data and Research

Wei Yang, Ph.D.
State Chief Biostatistician and Director
Center for Health Data and Research

Report Reviewed & Edited by:

Alicia Chancellor Hansen, M.S.
Biostatistician
Center for Health Data and Research

Andrea Rivers
Biostatistician
Center for Health Data and Research

William Lee
Biostatistician
Center for Health Data and Research

Tim Pollard
Biostatistician
Center for Health Data and Research

Martha Framsted
Public Information Officer
State Health Division

Bradford Lee, MD
State Health Officer
State Health Division

Emil DeJan, MPH
Bureau Chief
Bureau of Health Planning & Statistics

Special thanks to Senator Allen Bible Center for Applied Research at The University of Nevada, Reno for the collection of the data; Particular thanks goes to Dr. Julie Calder, Dr. Anna Panorska, Lee Anderson, and Denise Moschetti for all of their efforts in the creation and completion of the 1992-2004 BRFSS data.

**Center for Health Data and Research
Bureau of Health Planning and Statistics
Nevada State Health Division
505 E. King Street, Room 102
Carson City, Nevada 89701-4749
Tel: 775-684-4182, Fax: 775-684-4156
wyang@nvhd.state.nv.us**

Table of Contents

Table of Contents.....	4
List of Tables	5
Introduction.....	8
Summary of Statistics	9
Highlights from 2004 Nevada BRFSS Data.....	11
Definitions and Technical Notes	12
Demographics	14
General Health	16
Health Care Coverage	18
Exercise and Physical Activity	20
Weight Status.....	22
Alcohol Consumption	24
Tobacco Use	26
Asthma	28
Diabetes	30
Disability	32
HIV Awareness.....	34
Immunization	36
Oral Health	38
Women’s Health.....	40
2003 Nevada BRFSS Highlights and Data Tables.....	43
Consolidated Tables for Each Available Year 1992-2004.....	61
Data Tables by County 2002-2004 (or the most current available three years.....	95
Consolidated Tables by County for Each Available Year 1992-2004	115

List of Tables

2004 Tables

Table 1 -Demographics.....	15
Table 2- Self Perceived General, Physical and Mental Health.....	17
Table 3- Health Care Coverage and Access.....	19
Table 4 -Leisure Time Physical Activity	21
Table 5- Weight Status	23
Table 6- Alcohol Consumption.....	25
Table 7- Smoking Status.....	27
Table 8- Asthma.....	29
Table 9- Diabetes.....	31
Table 10- Disability and Aid Equipment	33
Table 11- HIV Awareness	35
Table 12- Immunizations.....	37
Table 13- Oral Health.....	39
Table 14- Women's Health	41

2003 Tables

Table 15- 2003 Demographics.....	44
Table 16- 2003 General Health.....	45
Table 17- 2003 Health Care Coverage	46
Table 18- 2003 Exercise and Physical Activity	47
Table 19- 2003 Weight Status	48
Table 20- 2003 Alcohol Consumption	49
Table 21- 2003 Tobacco Use.....	50
Table 22- 2003 Asthma.....	51
Table 23- 2003 Diabetes.....	52
Table 24- 2003 Disability	53
Table 25A- 2003 HIV Awareness and Perceptions	54
Table 25B- 2003 HIV Awareness and Perceptions	55
Table 26- 2003 Hypertension Awareness and Medication.....	56
Table 27- 2003 Cholesterol.....	57
Table 28- 2003 Immunization	58
Table 29- 2003 Oral Health.....	59

Consolidated Tables for Each Available Year 1992-2004

Table 30- Binge Drinking 1992-2004	62
Table 31- At Risk Weight Status 1992-2004	64
Table 32- Current Smoking Status Smokers 1992-2004.....	66
Table 33- Adults with Diabetes 1992-2004	68

Table 34- Hypertention 1992-2004	70
Table 35- Cholesterol 1992-2004.....	72
Table 36- Flu Shot 1992-2004	74
Table 37- Pneumonia Shot 1992-2004	76
Table 38- Mammogram 1992-2004.....	78
Table 39- Pap Smear 1992-2004.....	80
Table 40- Mammogram & Breast Exam 1992-2004.....	82
Table 41- Leisure Time Physical Activity 1992-2004	84
Table 42- Enough Fruits & Vegetables 1992-2004	86
Table 43- Current Asthma 1992-2004.....	88
Table 44- Disability 1992-2004	90
Table 45- Health Insurance 1992-2004.....	92

Data Tables by County 2002-2004 (or the most current available three years)

Table 46- 2002-2004 General Health.....	96
Table 47- 2002-2004 Health Care Coverage	97
Table 48- 2002-2004 Exercise and Physical Activity	98
Table 49- 2002-2004 Weight Status	99
Table 50- 2002-2004 Alcohol Consumption.....	100
Table 51- 2002-2004 Tobacco Use.....	101
Table 52- 2002-2004 Asthma	102
Table 53- 2002-2004 Diabetes	103
Table 54- 2001, 2003, and 2004 Disability.....	104
Table 55- 1999, 2001, and 2003 Hypertension Awareness	105
Table 56- 1999, 2001, and 2003 Cholesterol.....	106
Table 57A- 2002-2004 Immunization (Flu Shot)	107
Table 57B- 2002-2004 Immunization (Pneumonia).....	108
Table 58A- 2000, 2002, and 2004 Women's Health (Mammogram)	109
Table 58B- 2000, 2002, and 2004 Women's Health (Pap Smear)	110
Table 58C- 2000, 2002, and 2004 Women's Health (Mammogram & B. Exam)	111
Table 59- 2001, 2002, and 2004 Colorectal Cancer Screening	112
Table 60- 2001, 2002, and 2004 Colorectal Cancer Screening	113
Table 61- 2000, 2002, and 2003 Fruits and Vegetables	114

Consolidated Tables by County for Each Available Year 1992-2004

Table 62- Binge Drinking 1992-2004	116
Table 63- At Risk Weight Status 1992-2004	117
Table 64- Current Smoking Status Smokers 1992-2004.....	118
Table 65- Adults with Diabetes 1992-2004	119
Table 66- Hypertension 1992-2004.....	120

Table 67- Cholesterol 1992-2004.....	121
Table 68- Flu Shot 1992-2004	122
Table 69- Pneumonia 1992-2004.....	123
Table 70- Mammogram 1992-2004.....	124
Table 71- Pap Smear 1992-2004.....	124
Table 72- Mammogram & Breast Exam 1992-2004	124
Table 73- Leisure Time Physical Activity 1992-2004	125
Table 74- Enough Fruits and Vegetables 1992-2004.....	126
Table 75- Current Asthma 1992-2004.....	127
Table 76- Disability 1992-2004	128
Table 77- Health Insurance 1992-2004.....	129

Introduction

The Behavioral Risk Factor Surveillance System (BRFSS) is an annual telephone survey conducted independently in the U.S. within each of the 50 states along with the District of Columbia, Puerto Rico, Guam, and the Virgin Islands. The survey is conducted continuously throughout the year, and is a collaborative effort between the Centers for Disease Control and Prevention (CDC) and each state's Department of Health. Participation in the survey is voluntary, and all data collected are confidential. The state of Nevada compiled 2,895 respondents during the 2004 BRFSS comprising 1,402 adult males and 1,493 adult females.

The following report summarizes results from the 1992-2004 Nevada BRFSS survey. Since sample data was used in this report, all data in this report have been weighted to reflect the statewide population. The weighting process was done to adjust for the under-representation of certain population sub-groups in the sample.

The data is presented by various core question topics, providing the original question asked related to the specific topic. A time series graph was included (when available) to compare trends across even/odd time periods (1992-2004) among Nevadans compared to the National median (included when available). A series of charts are provided displaying the distribution of prevalence among selected demographic variables followed by key points of interest.

For each topic, a table of common demographic items and risk factors (age, gender, weight status, etc.) were selected to be cross-tabulated with the main questions of interest. The tables within the report include the number of respondents (N), the weighted percentage, and the 95% confidence interval (C.I.) for the behavior rates within each item. Confidence intervals provide a basis for quality analysis and comparability. Percentages for two different sub-groups can be determined as statistically significant if the confidence intervals do not overlap.

Due to sampling and weighting procedures, the Center for Disease Control and Prevention (CDC) recommends caution be taken when interpreting prevalence rates if the unweighted sample size for the denominator was less than 50. Small sample sizes (less than 50) are considered to be very unreliable. The tables within this report include certain subgroups with denominator less than 50 and therefore cannot be interpreted with confidence.

NOTES ABOUT TABLES IN THIS REPORT

- Use caution in interpreting if sample size for the denominator is less than 50.
- N = Number of Respondents, % = Percentage, C.I. = Confidence Intervals (at 95 percent probability level).
- Percentages are weighted to population characteristics.
- U.S. median value of prevalence estimates are compiled from the 50 U.S. states and outlying territories, or the number of participating states when not all entities used the question.
- Missing values for demographic variables:

For 2004: Of the 2,895 survey participants, 352 did not provide income information, 29 did not provide their race, 10 did not provide their education level, 11 did not provide marital status, and 13 did not provide their employment information.

Summary of Statistics

The following section presents overall prevalence among the total population and by gender for the 2004 Nevada Behavioral Risk Factor Surveillance Survey (BRFSS). The various sections include state-specific, population-based prevalence estimates of various behaviors, health trends, medical conditions, and preventive health care practices among Nevada adults. All results from the 2004 Nevada BRFSS presented in this report are weighted.

2004 Overall Estimates:

Selected Risk Factors	2004 Nevada Estimates (%)	2004 US Median (%)
Health Status (Fair/Poor)	18.10%	15.10%
No Health Care Coverage	21.60%	14.80%
No leisure time physical activity	24.20%	22.80%
Obese (BMI \geq 30.0)	21.10%	23.10%
Overweight (25.0 \leq BMI $<$ 30.0)	38.90%	36.80%
Binge Drinking	18.00%	14.90%
Heavy Drinking	6.90%	4.80%
Current Smoking Status	23.20%	20.80%
Ever Asthma	12.60%	13.20%
Current Asthma	7.10%	8.20%
Diabetes	6.40%	7.00%
Disability (limited in any way)	16.50%	NA
No Flu Shot within the past 12 months (age 65+)	41.00%	32.40%
No Pneumonia vaccine ever (age 65+)	33.30%	33.80%

2004 Male and Female Estimates:

Selected Risk Factors	Male 2004 Nevada	Male 2004 US	Female 2004 Nevada	Female 2004 US
	Estimates (%)	Median (%)	Estimates (%)	Median (%)
Health Status (Fair/Poor)	17.30%	13.50%	19.00%	16.30%
No Health Care Coverage	22.60%	16.30%	20.70%	13.00%
No leisure time physical activity	22.80%	20.70%	25.70%	25.10%
Obese (BMI \geq 30.0)	22.90%	23.60%	19.10%	22.50%
Overweight (25.0 \leq BMI<30.0)	47.10%	44.30%	29.90%	29.20%
Binge Drinking	26.80%	23.00%	9.10%	7.50%
Heavy Drinking	9.30%	5.70%	4.40%	4.10%
Current Smoking Status	24.70%	23.00%	21.70%	19.00%
Ever Asthma	10.80%	11.60%	14.40 %	14.80%
Current Asthma	4.90%	6.10%	9.40%	9.90%
Diabetes	7.10%	7.10%	5.70%	6.30%
Disability (limited in any way)	16.20%	NA	16.80%	NA
No Flu Shot within the past 12 months (age 65+)	38.80%	29.80%	42.90%	32.40%
No Pneumonia vaccine ever (age 65+)	32.80%	35.90%	33.80%	33.80%

Highlights from 2004 Nevada BRFSS Data

- ◆ Eighteen percent (18.1%) of Nevada adults considered their self-perceived health status as 'fair or poor' in 2004
- ◆ Twenty percent (21.6%) of Nevada residents reported they did not have health care coverage during part or all of 2004. Nevada ranks fourth in the nation as having the most amount of residents without health care coverage, 2004
- ◆ Almost one quarter or 24.2% of Nevada's adult population reported no leisure time physical activity in 2004
- ◆ Over one-third (38.9%) of Nevada residents were considered overweight
- ◆ Males were significantly more likely than females to be at risk of being overweight, 47.1% vs. 29.9% respectively
- ◆ Non-smokers were significantly more likely than smokers to be at risk of being overweight or obese, 62.2% vs. 52.7% respectively
- ◆ Nevada adults ranked 4th highest in the nation for prevalence of heavy drinking (6.9%) and 6th in the nation for binge drinking (18.0%)
- ◆ The prevalence of current smokers among Nevada adults was twenty-three percent (23.2%); nearly half (49.3%) of those who currently or formerly smoke tobacco have tried to quit smoking for one day or longer during the past twelve months
- ◆ Nevada reports the fourth lowest prevalence of asthma in the nation, 2004; Seven percent (7.1%) of Nevada adults reported current asthma status
- ◆ The prevalence of diabetes in Nevada adults was reported to be a little over six percent (6.4%)
- ◆ Fifty-three percent (53.5%) of adults in Nevada have never been tested for HIV, 2004
- ◆ Women age 40-49 were less likely than women age 50 and older to have a mammogram within the past 2 years, 2004 (61.2%).
- ◆ Eighty-four percent (84.8%) of women in Nevada age 18 and older have had a pap smear test within the past three years, 2004

Definitions and Technical Notes

Definitions:

The following definitions listed apply to the terms and standards used within the context of this report. Each of the following definitions was determined according to CDC/BRFSS guidelines.

General Health Status: The Centers for Disease Control and Prevention has defined health-related quality of life as “an individual’s or group’s perceived physical and mental health over time.” This question is considered to be a reliable indicator of a person’s general health and well being. “At risk” includes respondents who report having fair or poor health, “Not at risk”-respondents report having excellent, very good, or good health.

Moderate Physical Activity: Moderate physical activity is defined as engaging in moderate physical activity such as brisk walking, bicycling, vacuuming, gardening, or anything that causes small increases in breathing or heart rate for an average of 30 minutes per occasion on 5 or more days per week. “At risk” includes respondents reporting no physical activity, “Not at risk”- respondents who report any level of physical activity or exercise.

Vigorous Physical Activity: Vigorous physical activity is defined as engaging in vigorous physical activity such as running, aerobics, heavy yard work, or anything else that causes large increases in breathing or heart rate that promotes the development and maintenance of cardio-respiratory fitness for 20 or more minutes per occasion on 3 or more days per week.

Weight Status: Body Mass Index (BMI) is the measurement of choice many obesity researchers’ and other health professionals use to evaluate weight status. BMI is a calculation based on height and weight. $BMI = \text{weight in pounds} \times 703 / (\text{height in inches} \times \text{height in inches})$. The National Institutes of Health identify overweight as a BMI of 25-29.9, and obesity as a BMI of 30 or greater. “At risk” includes respondents whose BMI is greater than or equal to 25, “Not at risk”- respondents whose BMI is less than 25.

Alcohol Consumption: ‘Binge’ drinking is defined as those who had 5 or more drinks on at least one occasion during the past month (“At risk”). ‘Heavy’ drinking is defined as: men who averaged = 2 drinks per day during the past month and women who averaged = 1 drink per day during the past month (“At risk”). Respondents who did not report heavy or binge drinking in the past 30 days are recognized as “Not at risk.”

Tobacco Use: Current smoker is defined as anybody who reported having smoked at least 100 cigarettes in his/her entire life and smokes everyday or some days now. “At risk” includes respondents that reported having smoked at least 100 cigarettes in a lifetime and currently smoke, “Not at risk”- Current Non-smokers.

Definitions and Technical Notes Cont.

Asthma: 'History of Asthma' is defined as ever having been told they have asthma. 'Current Asthma' is defined as currently living with asthma.

Disability: The World Health Organization's *International Classification of Impairments, Disabilities, and Handicaps*, defines disability as "any restriction (resulting from an impairment) of ability to perform an activity in the manner or within the range considered normal for a human being." Impairment is defined as "any loss or abnormality of psychological, physiological, or anatomical structure or function."

HIV Awareness: HIV awareness questions look at behaviors to avoid and determine if they are HIV positive. "At Risk-Participated in High Risk Behavior" includes: use of intravenous drugs in the past year, treatment for a sexually transmitted or venereal disease in the past year, given or received money or drugs in exchange for sex in the past year, and anal sex without a condom in the past year.

Hypertension: Hypertension is recognized when the mean systolic and diastolic blood pressure is measured to be greater than or equal to 140 and 90, respectively. "At risk" includes respondents who have ever been told they have high blood pressure, "Not at risk" those who have not been told they have high blood pressure.

Cholesterol: High cholesterol is recognized as a total level greater than or equal to 200 milligrams per deciliter (mg/dl). "At risk" includes respondents who have been tested and told they have high cholesterol, "Not at risk" includes respondents who have been tested for cholesterol and have not been told they have high cholesterol.

Immunization: The influenza and pneumonia vaccines are recommended to adult's age 65 years of age and older on a yearly basis as a part of routine health maintenance. The data compiled in this report provides the risk factor for adults age 65 and older. "At risk" for flu shot and pneumonia includes respondents age 65 or older who have reported not having a flu shot in the past 12 months, and not ever having a pneumonia shot, "Not at risk"- those age 65 or older who reported having a flu shot in the past 12 months, and ever having a pneumonia shot.

Technical Notes:

This report is a comprehensive analysis of key questions asked in the 1992-2004 BRFSS survey. Calculations of the prevalence estimates and confidence intervals were performed using SAS statistical computing software program designed for analyzing data.

The calculation used to determine confidence intervals was completed by SAS/STAT survey procedures with respect to primary sample units and stratum.

The percentages represented in the tables are read row-wise: [numerator=Health condition variable, denominator = Demographic variable or Risk factors.]. However, in Table 1 & 15 (i.e. the demographic tables) percentages are read column-wise: [numerator=Demographic variable, denominator = Total, Male, Female.].

Demographics

GENDER

The following charts compare the age and sex composition of the sample to that of the state providing an indication of how representative the sample is to the Nevada states' population data (from the NV State Demographer's Office). The weighting procedure (with respect to CDC calculations) is designed to compensate for minor discrepancies between the two. However, if there are large differences between the sample and the population, the results may not be representative. The sample population in 2004 had similar proportions of men (50%) and women (49%) as was found in the population. The 2004 Nevada sample was made up of 1,493 women and 1,402 men. The differences between the sample and the population were minimal enough for the 2004 sample that the weight procedure should have compensated for any bias resulting from them.

Figure 1A 2004 NV BRFSS Sample by Sex and Age

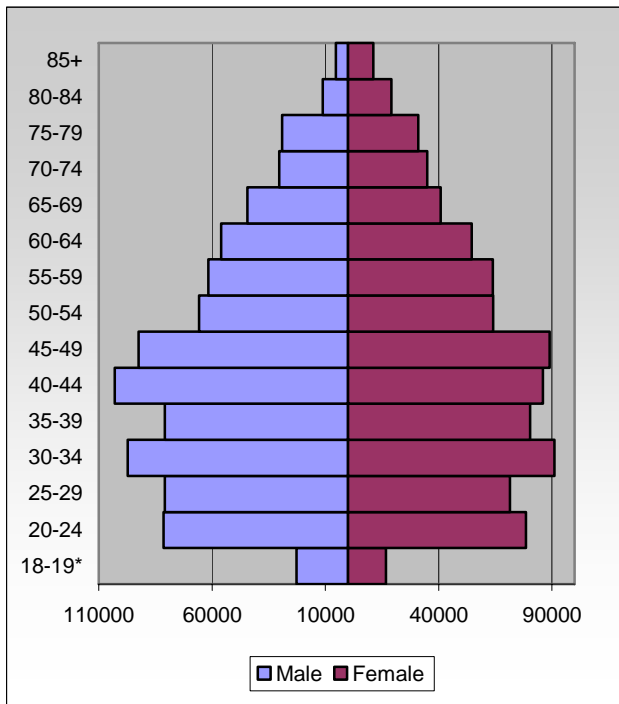
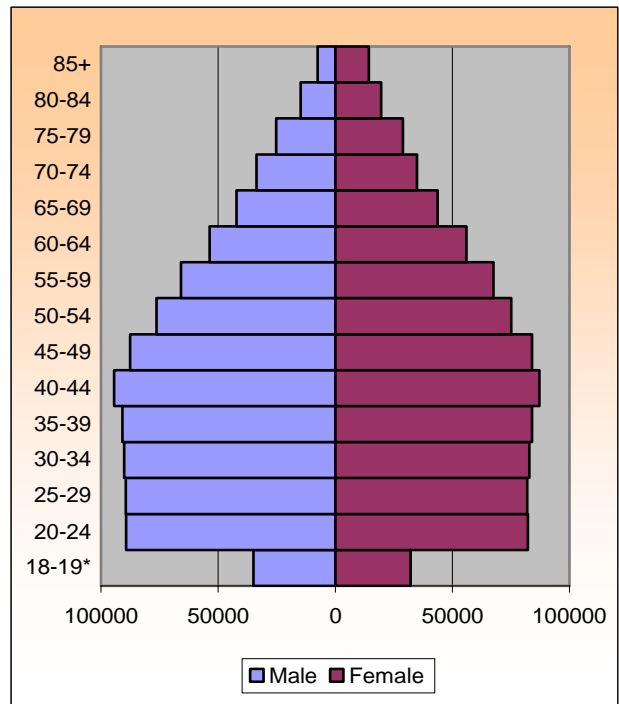

Figure 1B 2004 Nevada Population



*The 18-19 year age group has an interval of only two years because the BRFSS sample is specific to adults 18 and older.

Demographics

Table 1 -Demographics

Groups		Total			Male			Female		
		N	%	C.I. (95%)	N	%	C.I. (95%)	N	%	C.I. (95%)
Gender	Male	1402	50.8%	(48.1-53.5)						
	Female	1493	49.2%	(46.5-51.9)						
Race	White/Non-Hisp	2073	61.5%	(58.8-64.3)	992	61.2%	(57.3-65.0)	1081	61.9%	(58.1-65.8)
	Black or Af.Am./Non-Hisp	75	3.6%	(2.7-4.6)	37	3.3%	(2.0-4.6)	38	4.0%	(2.5-5.4)
	Oth. Race/Non-Hisp	146	6.0%	(4.6-7.4)	75	6.5%	(4.4-8.5)	71	5.5%	(3.7-7.3)
	Multiracial/Non-Hisp	210	7.7%	(6.2-9.1)	94	7.0%	(5.0-9.0)	116	8.4%	(6.3-10.6)
	Hispanic	362	21.1%	(18.6-23.6)	189	22.0%	(18.5-25.6)	173	20.2%	(16.6-23.7)
Age	18-24	206	11.7%	(9.7-13.8)	101	12.1%	(9.2-14.9)	105	11.5%	(8.5-14.4)
	25-34	403	20.1%	(17.7-22.5)	192	20.7%	(17.2-24.1)	211	19.5%	(16.2-22.9)
	35-44	533	20.6%	(18.5-22.8)	264	21.3%	(18.3-24.3)	269	20.0%	(17.0-23.0)
	45-54	583	18.5%	(16.5-20.4)	275	18.3%	(15.6-21.1)	303	18.4%	(15.6-21.1)
	55-64	545	13.9%	(12.3-15.5)	279	13.7%	(11.5-15.8)	266	14.2%	(12.0-16.4)
	65+	625	15.2%	(13.5-16.8)	290	13.9%	(11.8-16.1)	335	16.5%	(14.0-19.0)
Education	Less Than H.S.	301	13.5%	(11.5-15.6)	154	13.8%	(10.9-16.6)	147	13.3%	(10.4-16.2)
	H.S. or G.E.D.	834	28.5%	(26.1-30.9)	388	28.6%	(25.1-32.0)	446	28.4%	(25.0-31.8)
	Some Post-H.S.	893	31.4%	(29.0-33.9)	393	28.7%	(25.3-32.0)	500	34.3%	(30.7-37.9)
	College Graduate	857	26.5%	(24.3-28.8)	462	29.0%	(25.8-32.2)	395	24.0%	(20.8-27.1)
Income	Less than \$15,000	262	9.3%	(7.6-11.1)	92	7.1%	(5.0-9.2)	170	11.9%	(9.0-14.7)
	\$15,000 to 24,999	392	15.5%	(13.4-17.7)	164	13.7%	(10.9-16.5)	228	17.6%	(14.3-20.9)
	\$25,000 to 34,999	340	12.5%	(10.7-14.3)	165	12.5%	(10.0-15.0)	175	12.6%	(10.0-15.2)
	\$35,000 to 49,999	468	19.1%	(16.9-21.4)	220	17.7%	(14.7-20.7)	248	20.8%	(17.3-24.3)
	\$50,000 to 74,999	505	20.3%	(18.0-22.6)	300	22.7%	(19.4-26.0)	205	17.6%	(14.5-20.7)
	\$75,000+	576	23.1%	(20.8-25.5)	332	26.4%	(23.0-29.8)	244	19.5%	(16.4-22.7)
Marital Status	Married	1526	59.5%	(56.9-62.1)	835	61.8%	(58.1-65.5)	691	57.2%	(53.5-60.9)
	Divorced	534	11.9%	(10.5-13.4)	194	9.2%	(7.3-11.1)	340	14.7%	(12.5-16.9)
	Widowed	264	4.8%	(3.9-5.6)	75	2.1%	(1.5-2.7)	189	7.5%	(6.0-9.1)
	Separated	65	2.4%	(1.5-3.3)	26	1.9%	(0.8-3.0)	39	3.0%	(1.6-4.3)
	Never married	385	16.2%	(14.1-18.3)	215	19.4%	(16.2-22.6)	170	12.8%	(10.1-15.5)
	A member of an unmarried couple	110	5.2%	(3.8-6.6)	52	5.6%	(3.5-7.6)	58	4.8%	(3.0-6.6)
Employment Status	Employed for wages	1454	54.2%	(51.6-56.9)	752	61.4%	(57.8-65.0)	702	46.7%	(42.9-50.5)
	Self-employed	286	9.9%	(8.3-11.5)	179	12.7%	(10.2-15.2)	107	7.0%	(5.1-8.9)
	Out of work for more than 1 year	54	2.1%	(1.2-3.0)	24	2.1%	(0.7-3.5)	30	2.1%	(1.1-3.1)
	Out of work for less that 1 year	84	3.2%	(2.2-4.1)	40	3.8%	(2.3-5.3)	44	2.5%	(1.5-3.6)
	A homemaker	196	8.9%	(7.2-10.6)	6	0.4%	(0.0-0.8)	190	17.8%	(14.6-21.0)
	Student	65	3.2%	(2.1-4.2)	25	2.0%	(1.0-3.0)	40	4.4%	(2.6-6.2)
	Retired	632	15.5%	(13.8-17.2)	332	16.0%	(13.7-18.3)	300	15.0%	(12.6-17.4)
	Unable to work	111	3.0%	(2.2-3.8)	41	1.6%	(0.9-2.2)	70	4.5%	(2.9-6.0)

General Health

How would you say your general health is? Excellent, Very Good, Good, Fair, or Poor

- ◆ Eighteen percent (18.1%) of Nevada adults responded as “fair” or “poor” health in 2004
- ◆ A higher percentage of adults of Hispanic race/background (31.4%) report “fair” or “poor” health status compared to other race groups
- ◆ Adults with less than a high school education were significantly more likely than adults with a high school diploma and higher education to report “fair” or “poor” health status
- ◆ Percentages of “fair” or “poor” health status were significantly higher among adults whose household income is less than \$35,000 per year compared to those who make more than \$35,000 per year
- ◆ Nevada adults without health care coverage were significantly more likely than those with health care coverage to report “fair” or “poor” health status, 29.2% vs. 15.3% respectively

Figure 2A Fair or Poor Health US vs. NV 1995-2004

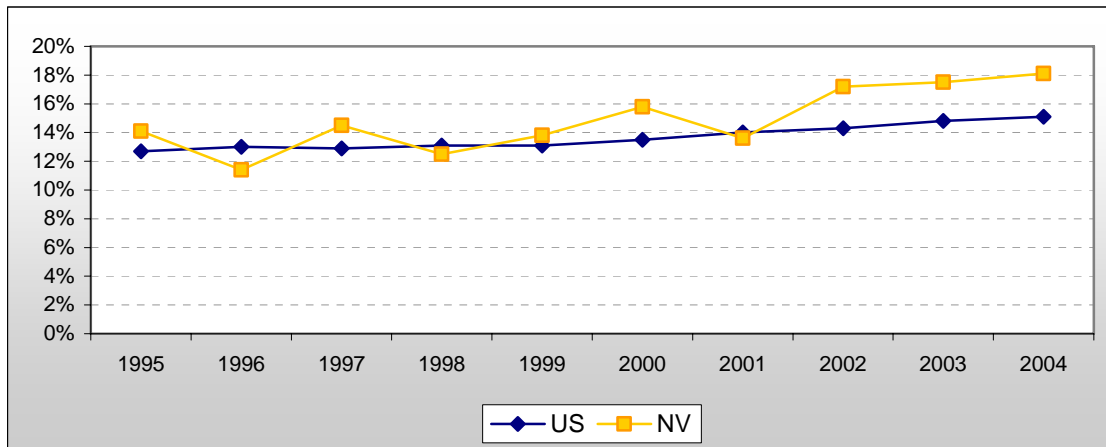
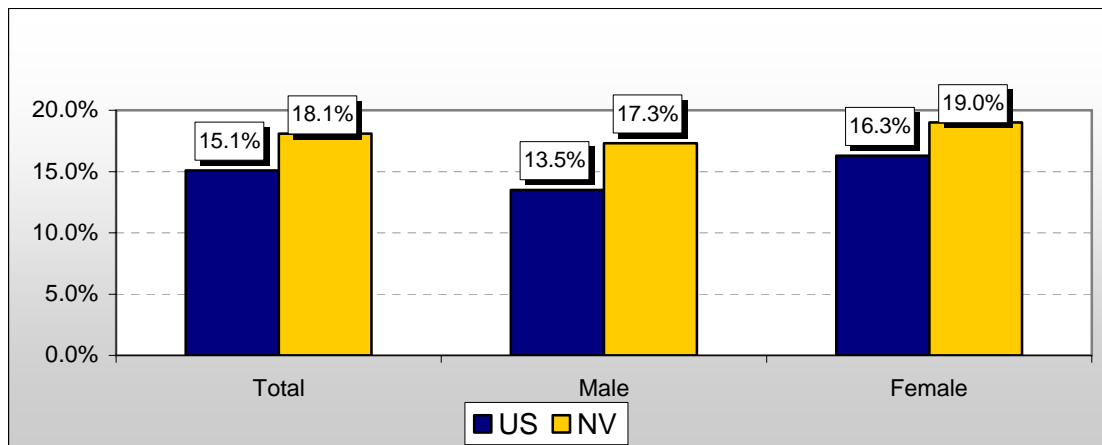

Figure 2B Fair or Poor Health US vs. NV 2004



General Health

Table 2- Self Perceived General, Physical and Mental Health

		Fair or Poor			Physical Health Not Good			Mental Health Not Good (at least one day in month)		
		N	%	C.I.(95%)	N	%	C.I.(95%)	N	%	C.I.(95%)
Groups										
Total	Total	515	18.1%	(16.0-20.2)	1078	37.5%	(35.0-40.1)	1132	42.0%	(39.3-44.7)
Gender	Male	232	17.3%	(14.3-20.3)	459	33.0%	(29.5-36.5)	438	34.7%	(31.1-38.4)
	Female	283	19.0%	(16.1-22.0)	619	42.2%	(38.5-46.0)	694	49.5%	(45.7-53.3)
Race	White/Non-Hisp	310	13.5%	(11.5-15.5)	755	36.1%	(33.1-39.1)	785	39.6%	(36.5-42.7)
	Black or Af.Am./Non-Hisp	20	20.1%	(10.1-30.2)	34	46.0%	(32.2-59.7)	27	36.1%	(23.1-49.1)
	Oth. Race/Non-Hisp	22	14.5%	(6.4-22.6)	48	32.2%	(21.6-42.8)	53	40.2%	(28.4-51.9)
	Multiracial/Non-Hisp	42	18.3%	(10.4-26.1)	87	44.1%	(34.3-53.9)	90	46.9%	(37.0-56.9)
	Hispanic	113	31.4%	(24.9-37.9)	143	39.0%	(32.2-45.8)	166	48.5%	(41.4-55.7)
Age	18-24	19	8.5%	(3.7-13.3)	79	34.1%	(25.3-42.9)	109	54.3%	(44.4-64.1)
	25-34	59	16.7%	(11.2-22.1)	140	33.6%	(27.2-40.1)	206	49.3%	(42.3-56.2)
	35-44	68	12.9%	(9.0-16.7)	196	33.9%	(28.5-39.3)	235	45.0%	(39.1-50.8)
	45-54	120	25.9%	(20.4-31.4)	219	44.7%	(38.9-50.6)	266	44.9%	(39.1-50.6)
	55-64	103	18.2%	(13.9-22.5)	201	36.8%	(31.3-42.3)	173	30.7%	(25.5-36.0)
	65+	146	25.3%	(20.0-30.6)	243	42.3%	(36.5-48.0)	143	26.0%	(20.7-31.4)
Education	Less Than H.S.	112	40.6%	(32.5-48.7)	133	47.1%	(38.7-55.4)	129	52.7%	(44.4-61.0)
	H.S. or G.E.D.	176	19.0%	(15.2-22.9)	327	40.3%	(35.3-45.2)	339	42.4%	(37.3-47.5)
	Some Post-H.S.	140	14.7%	(11.5-18.0)	331	36.1%	(31.6-40.6)	371	42.6%	(37.9-47.2)
	College Graduate	84	9.9%	(7.0-12.7)	284	31.9%	(27.5-36.3)	291	36.0%	(31.4-40.7)
Income	Less than \$15,000	106	38.4%	(29.0-47.8)	143	48.8%	(38.9-58.7)	122	57.2%	(47.3-67.0)
	\$15,000 to 24,999	118	34.9%	(27.4-42.4)	176	49.2%	(41.5-57.0)	190	56.7%	(49.2-64.3)
	\$25,000 to 34,999	64	23.5%	(16.6-30.4)	135	41.6%	(34.0-49.3)	134	41.1%	(33.5-48.8)
	\$35,000 to 49,999	67	11.7%	(7.9-15.4)	168	35.8%	(29.6-42.0)	177	37.8%	(31.4-44.3)
	\$50,000 to 74,999	48	10.5%	(6.3-14.7)	155	29.6%	(24.0-35.1)	173	33.6%	(27.9-39.3)
	\$75,000+	40	6.7%	(4.1-9.3)	167	31.3%	(26.1-36.6)	204	37.3%	(31.7-43.0)
Disability	Limited in any way	246	43.6%	(37.5-49.7)	365	68.7%	(62.9-74.4)	269	54.5%	(48.3-60.7)
	No limitations	263	13.0%	(10.9-15.2)	702	31.5%	(28.7-34.3)	851	39.6%	(36.6-42.6)
Health Care Coverage	Has Coverage	371	15.3%	(13.2-17.4)	869	36.9%	(34.0-39.7)	894	40.2%	(37.3-43.1)
	No Coverage	144	29.2%	(23.3-35.1)	203	40.3%	(34.0-46.5)	231	48.5%	(42.0-55.0)
Smoking Status	Not At Risk	353	16.3%	(13.9-18.6)	805	36.4%	(33.5-39.4)	810	40.1%	(37.0-43.2)
	At Risk	161	24.5%	(19.7-29.2)	272	41.3%	(36.0-46.7)	320	48.5%	(43.0-53.9)
Weight Status	Not At Risk	164	14.3%	(11.2-17.3)	399	34.2%	(30.3-38.1)	484	46.7%	(42.5-50.9)
	At Risk	319	19.9%	(17.0-22.8)	641	39.8%	(36.3-43.3)	603	38.4%	(34.8-41.9)
Leisure Time Physical Activity	Yes	293	13.7%	(11.5-15.9)	771	34.3%	(31.4-37.1)	862	39.8%	(36.8-42.8)
	No	220	32.0%	(26.9-37.0)	302	47.8%	(42.1-53.4)	265	48.8%	(43.1-54.4)

- Denominator includes all survey respondents excluding those who responded "do not know/not sure" or who refused to respond. Consequently, the sample sizes may not total 2,895 across some categories for some variables.
- 95% of the time, the "true point estimate" will fall between the lower and upper bounds of the 95% Confidence Interval.
- "N"= response numbers and "% "= Weighted prevalence rates

Health Care Coverage

Do you have any kind of health care coverage including health insurance, prepaid plans such as HMO's or government plans such as Medicare?

- ◆ Slightly over twenty one percent (21.6%) of Nevada adults reported having no health insurance
- ◆ A significantly higher percentage of adults 18 to 34, compared to adults 35 and older, were without any kind of health care coverage in 2004
- ◆ Adults with less than a high school education were significantly more likely than those with a high school education or higher educational level to report "no" health care coverage (55.9%)
- ◆ Nevada adults at risk of smoking (30%) were significantly more likely than non-smokers (19.2%) to report no health care coverage

Figure 3A No Health Insurance, US vs. NV 1995-2004

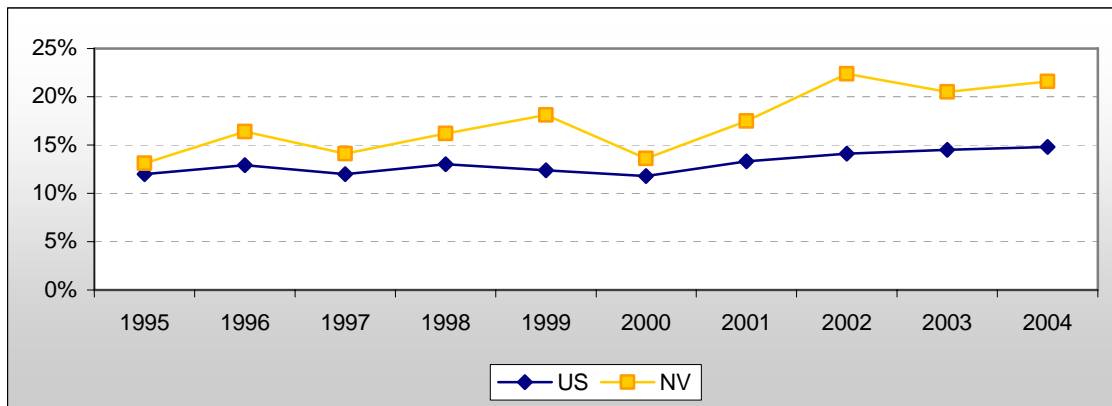
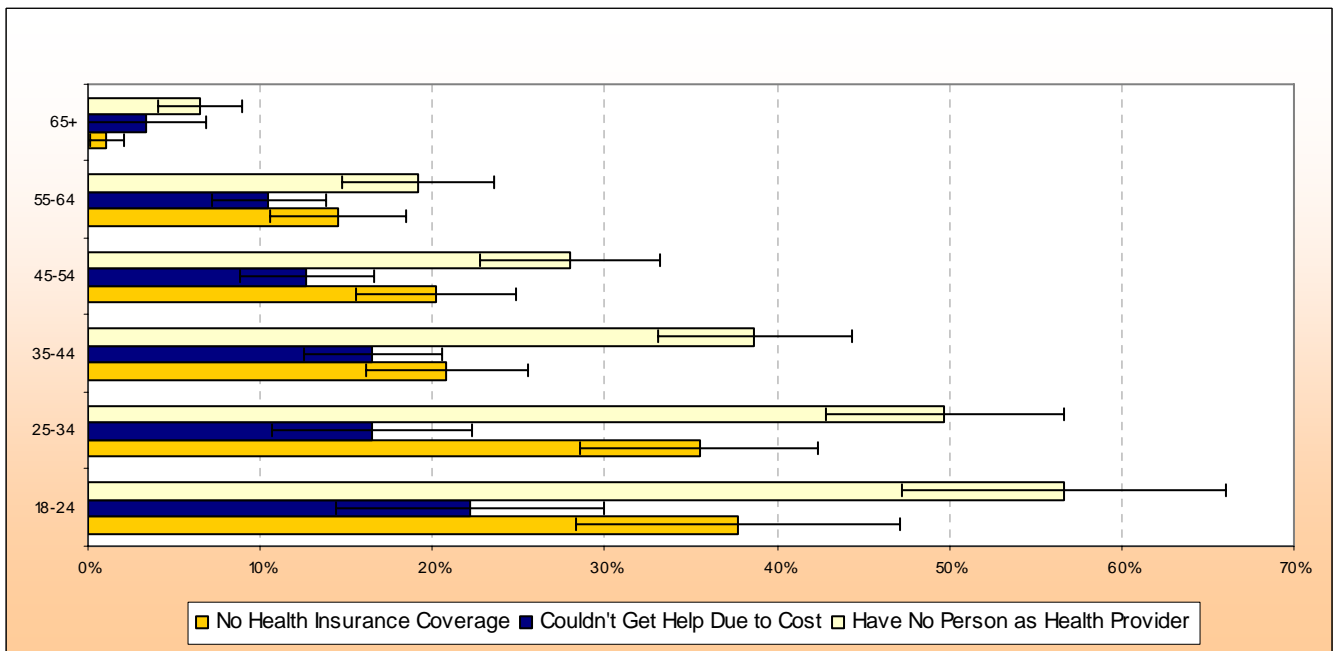

Figure 3B No Health Care Coverage, Couldn't Get Help Due to Cost, No Health Care Provider, Nevada 2004



Health Care Coverage

Table 3- Health Care Coverage and Access

		No Health Insurance Coverage			Couldn't Get Help Because of Cost			Have No Person as Health Provider		
		N	%	C.I.(95%)	N	%	C.I.(95%)	N	%	C.I.(95%)
Groups										
Total	Total	503	21.6%	(19.3-24.0)	402	14.8%	(12.8-16.8)	783	33.4%	(30.8-36.0)
Gender	Male	246	22.6%	(19.1-26.0)	145	11.1%	(8.7-13.6)	444	37.9%	(34.2-41.6)
	Female	257	20.7%	(17.4-24.0)	257	18.6%	(15.5-21.7)	339	28.7%	(25.1-32.4)
Race	White/Non-Hisp	243	12.0%	(9.9-14.0)	228	9.8%	(8.0-11.7)	477	26.3%	(23.4-29.2)
	Black or Af.Am./Non-Hisp	19	24.4%	(12.7-36.1)	20	25.1%	(13.4-36.8)	26	37.5%	(24.5-50.5)
	Oth. Race/Non-Hisp	25	14.0%	(6.7-21.4)	21	13.0%	(5.1-20.9)	41	27.9%	(17.9-38.0)
	Multiracial/Non-Hisp	36	16.7%	(9.6-23.8)	44	19.1%	(11.2-26.9)	45	22.7%	(14.7-30.7)
	Hispanic	177	54.7%	(47.8-61.7)	84	25.7%	(19.5-31.9)	185	58.8%	(52.0-65.6)
Age	18-24	70	37.7%	(28.2-47.1)	43	21.3%	(13.5-29.1)	102	56.6%	(47.1-66.0)
	25-34	114	35.5%	(28.6-42.4)	78	20.9%	(15.1-26.7)	180	49.7%	(42.8-56.6)
	35-44	112	20.8%	(16.1-25.5)	81	14.0%	(10.0-18.0)	180	38.7%	(33.0-44.3)
	45-54	115	20.2%	(15.4-24.9)	96	15.1%	(11.2-19.0)	147	28.0%	(22.8-33.2)
	55-64	83	14.5%	(10.5-18.4)	70	10.8%	(7.6-14.1)	112	19.2%	(14.7-23.6)
	65+	9	1.1%	(0.2-2.1)	34	6.1%	(2.8-9.5)	62	6.5%	(4.2-8.9)
Education	Less Than H.S.	143	55.9%	(47.8-64.0)	65	28.3%	(20.4-36.2)	149	60.9%	(53.0-68.7)
	H.S. or G.E.D.	162	25.3%	(20.4-30.2)	138	16.2%	(12.6-19.8)	235	33.4%	(28.5-38.3)
	Some Post-H.S.	132	16.0%	(12.5-19.6)	125	13.9%	(10.4-17.3)	237	30.2%	(25.8-34.6)
	College Graduate	66	7.2%	(4.8-9.5)	73	7.8%	(5.3-10.4)	161	23.4%	(18.9-27.9)
Income	Less than \$15,000	108	53.0%	(43.2-62.9)	84	28.2%	(19.7-36.7)	100	46.6%	(36.7-56.5)
	\$15,000 to 24,999	138	46.1%	(38.4-53.8)	108	36.0%	(28.3-43.8)	143	46.7%	(39.0-54.4)
	\$25,000 to 34,999	57	22.8%	(16.2-29.4)	48	15.6%	(10.2-21.0)	112	38.9%	(31.3-46.4)
	\$35,000 to 49,999	56	13.6%	(8.9-18.3)	46	9.3%	(5.3-13.2)	116	34.2%	(27.4-41.0)
	\$50,000 to 74,999	40	7.3%	(3.9-10.8)	41	7.6%	(4.5-10.8)	109	24.3%	(19.2-29.5)
	\$75,000+	36	8.5%	(4.7-12.3)	26	4.7%	(2.4-6.9)	112	22.8%	(17.7-27.9)
Health Status	Not At Risk	359	18.8%	(16.3-21.3)	265	11.8%	(9.8-13.8)	648	33.5%	(30.6-36.4)
	At Risk	144	34.6%	(28.2-41.0)	137	28.5%	(22.5-34.4)	132	32.8%	(26.5-39.1)
Disability	Limited in any way	92	18.6%	(13.7-23.6)	122	20.4%	(15.7-25.2)	101	22.2%	(16.9-27.5)
	No limitations	398	21.6%	(18.9-24.3)	273	13.4%	(11.3-15.6)	665	35.1%	(32.2-38.1)
Smoking Status	Not At Risk	321	19.2%	(16.5-21.9)	257	12.7%	(10.5-14.8)	538	31.0%	(28.0-34.0)
	At Risk	181	30.0%	(24.8-35.1)	144	22.0%	(17.2-26.7)	243	41.1%	(35.8-46.5)
Weight Status	Not At Risk	195	22.0%	(18.1-25.8)	159	16.4%	(13.0-19.8)	332	34.5%	(30.4-38.6)
	At Risk	278	20.4%	(17.3-23.5)	226	13.6%	(11.1-16.1)	410	32.1%	(28.5-35.6)
Leisure Time Physical Activity	Yes	363	19.9%	(17.3-22.6)	290	14.2%	(11.9-16.5)	599	33.1%	(30.1-36.1)
	No	139	27.0%	(21.7-32.3)	110	16.1%	(12.1-20.1)	180	34.3%	(28.9-39.7)

- Denominator includes all survey respondents excluding those who responded "do not know/not sure" or who refused to respond. Consequently, the sample sizes may not total 2,895 across some categories for some variables.
- 95% of the time, the "true point estimate" will fall between the lower and upper bounds of the 95% Confidence Interval.
- "N"= response numbers and "% "= Weighted prevalence rates

Exercise and Physical Activity

In the past 30 days, other than your regular job, did you participate in any physical activities or exercise such as running, calisthenics, golf, gardening, or walking for exercise?

- ◆ Almost one quarter of Nevada adults (24.2%) reported “no” participation in leisure time physical activity in 2004
- ◆ Nevada adults with a college degree were significantly more likely than adults with less than a college degree to participate in leisure time physical activity (87.3%)
- ◆ The prevalence of not having leisure time physical activity was similar among adults who were and were not at risk of overweight and obesity, 24.9% and 22.8% respectively

Figure 4A No Leisure Time Physical Activity, US vs. NV 1992-2004

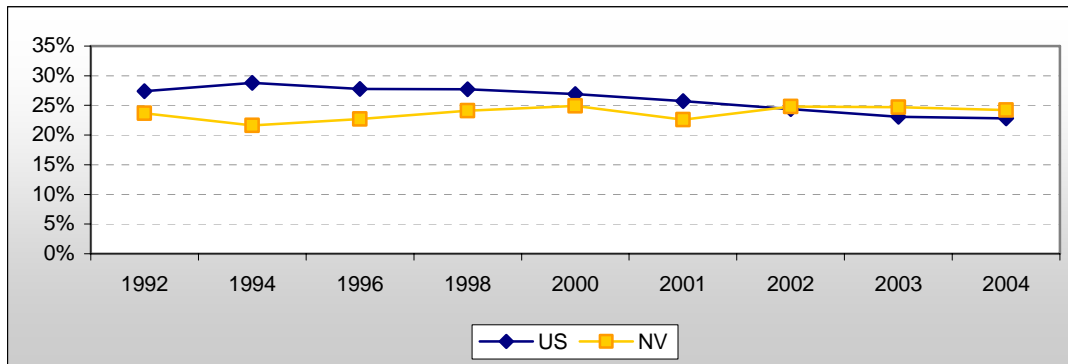
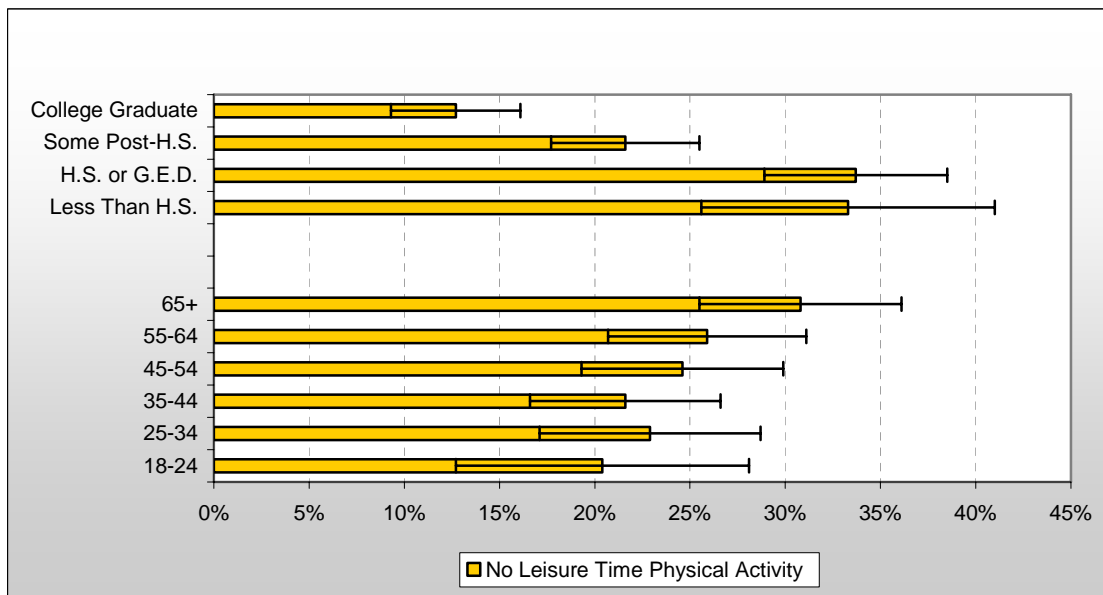

Figure 4B No Leisure Time Physical Activity by Age & Education, Nevada Adults 2004



Exercise and Physical Activity

Table 4 -Leisure Time Physical Activity

		Had physical activity or exercise			No physical activity or exercise in last 30 days		
		N	%	C.I. (95%)	N	%	C.I. (95%)
Groups							
Total	Total	2258	75.8%	(73.4-78.1)	628	24.2%	(21.9-26.6)
Gender	Male	1112	77.2%	(73.9-80.4)	285	22.8%	(19.6-26.1)
	Female	1146	74.3%	(70.9-77.6)	343	25.7%	(22.4-29.1)
Race	White/Non-Hisp	1658	79.4%	(76.9-82.0)	411	20.6%	(18.0-23.1)
	Black or Af.Am./Non-Hisp	58	80.4%	(70.5-90.3)	16	19.6%	(9.7-29.5)
	Oth. Race/Non-Hisp	117	75.8%	(66.1-85.5)	29	24.2%	(14.5-33.9)
	Multiracial/Non-Hisp	162	77.4%	(69.2-85.5)	47	22.6%	(14.5-30.8)
	Hispanic	243	64.3%	(57.6-71.0)	117	35.7%	(29.0-42.4)
Age	18-24	170	79.6%	(71.9-87.2)	36	20.4%	(12.8-28.1)
	25-34	321	77.1%	(71.3-83.0)	81	22.9%	(17.0-28.7)
	35-44	432	78.4%	(73.4-83.4)	98	21.6%	(16.6-26.6)
	45-54	471	75.4%	(70.1-80.8)	111	24.6%	(19.2-29.9)
	55-64	423	74.1%	(68.9-79.3)	120	25.9%	(20.7-31.1)
	65+	441	69.2%	(63.9-74.6)	182	30.8%	(25.4-36.1)
Education	Less Than H.S.	193	66.7%	(59.0-74.3)	106	33.3%	(25.7-41.0)
	H.S. or G.E.D.	583	66.3%	(61.5-71.2)	248	33.7%	(28.8-38.5)
	Some Post-H.S.	715	78.4%	(74.5-82.3)	174	21.6%	(17.7-25.5)
	College Graduate	761	87.3%	(83.9-90.6)	96	12.7%	(9.4-16.1)
Income	Less than \$15,000	156	55.2%	(45.3-65.1)	106	44.8%	(34.9-54.7)
	\$15,000 to 24,999	267	66.8%	(59.7-74.0)	123	33.2%	(26.0-40.3)
	\$25,000 to 34,999	252	70.6%	(63.6-77.7)	88	29.4%	(22.3-36.4)
	\$35,000 to 49,999	367	74.6%	(68.6-80.5)	101	25.4%	(19.5-31.4)
	\$50,000 to 74,999	434	83.4%	(78.6-88.2)	70	16.6%	(11.8-21.4)
	\$75,000+	508	86.6%	(82.8-90.4)	67	13.4%	(9.6-17.2)
Health Status	Not At Risk	1962	79.9%	(77.4-82.3)	406	20.1%	(17.7-22.6)
	At Risk	293	57.3%	(51.0-63.6)	220	42.7%	(36.4-49.0)
Disability	Limited in any way	337	56.9%	(50.7-63.1)	205	43.1%	(36.9-49.3)
	No limitations	1891	79.5%	(77.0-81.9)	416	20.5%	(18.1-23.0)
Health Care Coverage	Has Coverage	1885	77.2%	(74.7-79.7)	488	22.8%	(20.3-25.3)
	No Coverage	363	69.5%	(63.5-75.5)	139	30.5%	(24.5-36.5)
Smoking Status	Not At Risk	1790	77.4%	(74.7-80.1)	428	22.6%	(19.9-25.3)
	At Risk	463	70.3%	(65.4-75.1)	198	29.7%	(24.9-34.6)
Weight Status	Yes	938	77.2%	(73.4-80.9)	218	22.8%	(19.1-26.6)
	No	1246	75.1%	(72.0-78.2)	376	24.9%	(21.8-28.0)

- Denominator includes all survey respondents excluding those who responded "do not know/not sure" or who refused to respond. Consequently, the sample sizes may not total 2,895 across some categories for some variables.
- 95% of the time, the "true point estimate" will fall between the lower and upper bounds of the 95% Confidence Interval.
- "N"= response numbers and "% "= Weighted prevalence rates

Weight Status

About how much do you weigh without shoes? About how tall are you without shoes? (Overweight and obesity are composed variables from the previous questions. See definitions section in appendix for further explanation.)

- ◆ Over half of Nevada adults (60.0%) were at risk of overweight or obesity in the year 2004
- ◆ Male adults were significantly more likely than females to be at risk of overweight or obesity (70.0% vs. 49.1%)

Figure 5A Weight Status, US vs. NV 1992-2004

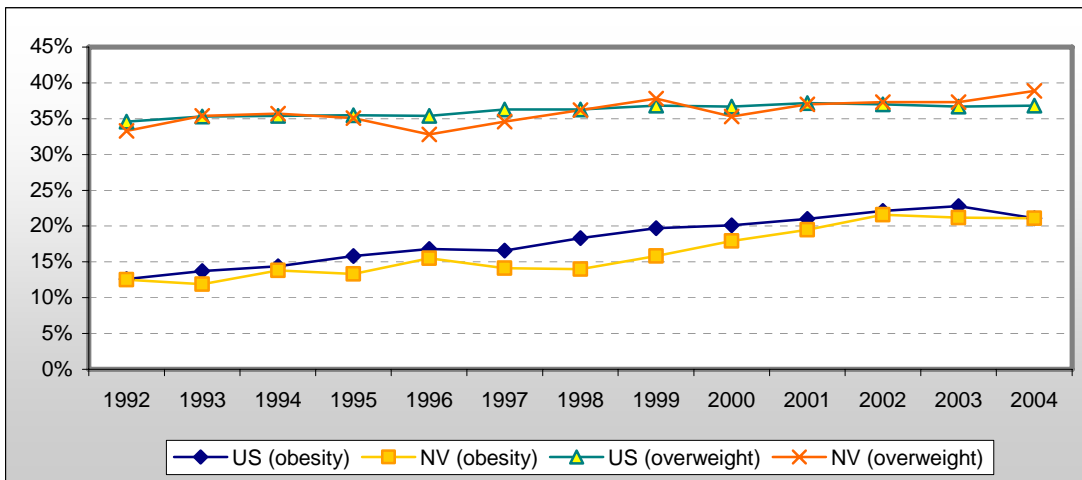
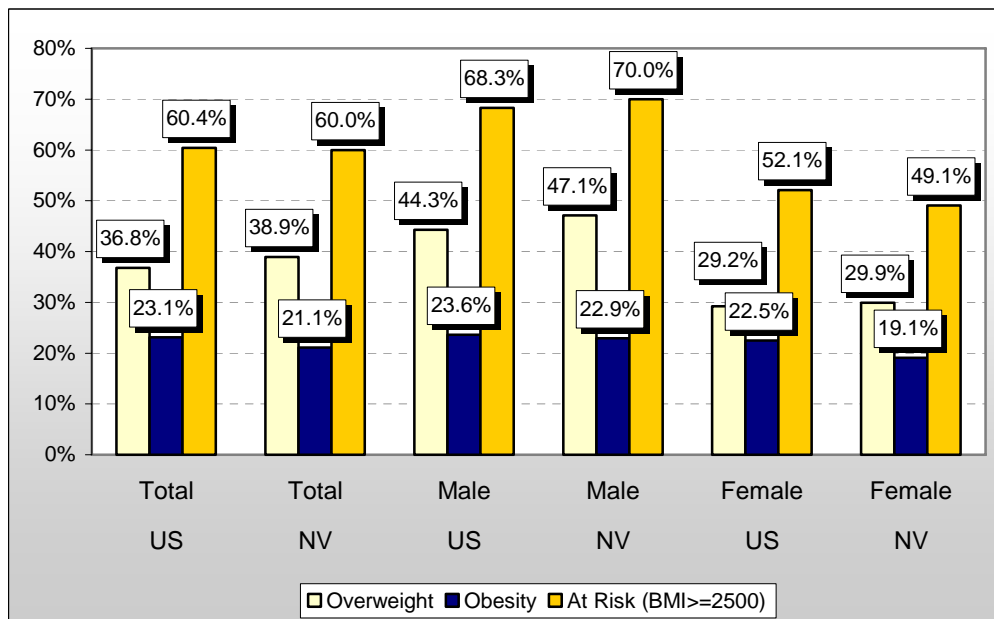

Figure 5B Weight Status, US vs. NV 2004



Weight Status

Table 5- Weight Status

		At Risk (BMI ≥ 25)			Overweight (25 ≤ BMI < 30)			Obese (BMI ≥ 30)		
		N	%	C.I.(95%)	N	%	C.I.(95%)	N	%	C.I.(95%)
Groups										
Total	Total	1627	60.0%	(57.3-62.6)	1058	38.9%	(36.2-41.5)	569	21.1%	(18.8-23.4)
Gender	Male	951	70.0%	(66.6-73.4)	641	47.1%	(43.3-50.9)	310	22.9%	(19.6-26.1)
	Female	676	49.1%	(45.2-53.0)	417	29.9%	(26.3-33.6)	259	19.1%	(15.9-22.3)
Race	White/Non-Hisp	1150	58.5%	(55.4-61.6)	754	38.5%	(35.3-41.6)	396	20.0%	(17.5-22.6)
	Black or Af.Am./Non-Hisp	49	65.2%	(51.8-78.5)	32	42.1%	(28.5-55.7)	17	23.1%	(11.3-34.8)
	Oth. Race/Non-Hisp	73	43.6%	(31.7-55.5)	48	31.9%	(20.6-43.1)	25	11.8%	(5.6-18.0)
	Multiracial/Non-Hisp	118	58.3%	(48.5-68.2)	74	38.8%	(29.0-48.5)	44	19.6%	(11.5-27.7)
	Hispanic	221	68.3%	(61.5-75.2)	141	41.4%	(34.3-48.6)	80	26.9%	(20.2-33.6)
Age	18-24	73	44.4%	(34.5-54.4)	58	35.0%	(25.2-44.8)	15	9.4%	(3.0-15.8)
	25-34	207	56.9%	(49.9-64.0)	127	32.3%	(25.8-38.8)	80	24.6%	(18.3-31.0)
	35-44	316	65.2%	(59.7-70.7)	201	41.8%	(36.0-47.6)	115	23.4%	(18.3-28.5)
	45-54	335	62.1%	(56.6-67.6)	208	38.9%	(33.1-44.6)	127	23.2%	(18.0-28.4)
	55-64	348	70.0%	(64.8-75.3)	222	46.7%	(40.8-52.6)	126	23.3%	(18.3-28.4)
	65+	348	57.0%	(51.3-62.8)	242	39.4%	(33.7-45.0)	106	17.7%	(13.4-22.0)
Education	Less Than H.S.	167	62.2%	(54.1-70.4)	104	41.4%	(32.9-49.9)	63	20.8%	(13.6-28.1)
	H.S. or G.E.D.	488	59.8%	(54.6-64.9)	310	35.4%	(30.6-40.1)	178	24.4%	(19.8-29.0)
	Some Post-H.S.	500	59.4%	(54.8-64.0)	310	34.8%	(30.2-39.3)	190	24.7%	(20.4-28.9)
	College Graduate	468	59.6%	(54.9-64.3)	331	46.1%	(41.2-51.1)	137	13.5%	(10.5-16.5)
Income	Less than \$15,000	137	52.3%	(42.0-62.5)	73	24.4%	(16.3-32.4)	64	27.9%	(18.5-37.3)
	\$15,000 to 24,999	237	63.8%	(56.4-71.2)	151	39.0%	(31.6-46.5)	86	24.8%	(17.4-32.1)
	\$25,000 to 34,999	196	61.7%	(54.3-69.1)	142	43.5%	(35.8-51.2)	54	18.2%	(11.8-24.5)
	\$35,000 to 49,999	277	63.6%	(57.3-70.0)	170	41.9%	(35.2-48.6)	107	21.7%	(16.5-27.0)
	\$50,000 to 74,999	289	59.0%	(52.7-65.2)	194	38.8%	(32.6-45.0)	95	20.2%	(15.0-25.4)
	\$75,000+	339	61.7%	(56.2-67.2)	225	40.6%	(35.0-46.3)	114	21.1%	(16.4-25.8)
Health Status	Not At Risk	1307	58.4%	(55.5-61.3)	897	39.7%	(36.8-42.6)	410	18.7%	(16.3-21.1)
	At Risk	319	67.7%	(61.5-73.9)	161	35.3%	(28.9-41.7)	158	32.4%	(26.1-38.6)
Disability	Limited in any way	330	63.9%	(58.0-69.9)	181	35.6%	(29.6-41.6)	149	28.4%	(22.6-34.1)
	No limitations	1281	59.4%	(56.5-62.4)	865	39.7%	(36.7-42.7)	416	19.7%	(17.2-22.2)
Health Care Coverage	Has Coverage	1347	60.7%	(57.8-63.5)	882	39.7%	(36.7-42.6)	465	21.0%	(18.5-23.5)
	No Coverage	278	58.4%	(51.8-64.9)	174	36.2%	(29.8-42.5)	104	22.2%	(16.5-27.8)
Smoking Status	Not At Risk	1284	62.2%	(59.2-65.2)	832	40.2%	(37.1-43.3)	452	22.0%	(19.3-24.6)
	At Risk	339	52.7%	(47.2-58.1)	222	34.2%	(29.1-39.3)	117	18.5%	(13.9-23.0)
Leisure Time Physical Activity	Yes	1246	59.3%	(56.3-62.3)	839	39.9%	(36.9-43.0)	407	19.4%	(16.8-21.9)
	No	376	62.0%	(56.4-67.6)	215	35.3%	(30.0-40.7)	161	26.6%	(21.5-31.8)

- Denominator includes all survey respondents excluding those who responded "do not know/not sure" or who refused to respond. Consequently, the sample sizes may not total 2,895 across some categories for some variables.
- 95% of the time, the "true point estimate" will fall between the lower and upper bounds of the 95% Confidence Interval.
- "N"= response numbers and "% "= Weighted prevalence rates

Alcohol Consumption

'Binge' drinking is defined as: those who had 5 or more drinks on at least one occasion during the past month ("At risk"). 'Heavy' drinking is defined as: men who averaged two (2) or more drinks per day during the past month and women who averaged one (1) or more drinks per day during the past month ("At risk").

- ◆ The prevalence of binge and heavy drinking was significantly higher among males than females; (male vs. female- binge: 26.8% vs 9.1% and heavy: 9.3% vs. 4.4% respectively)
- ◆ According to the 2004 survey, as age increased the prevalence of binge drinking decreased

Figure 6A Binge Drinking, US vs. NV 1992-2004

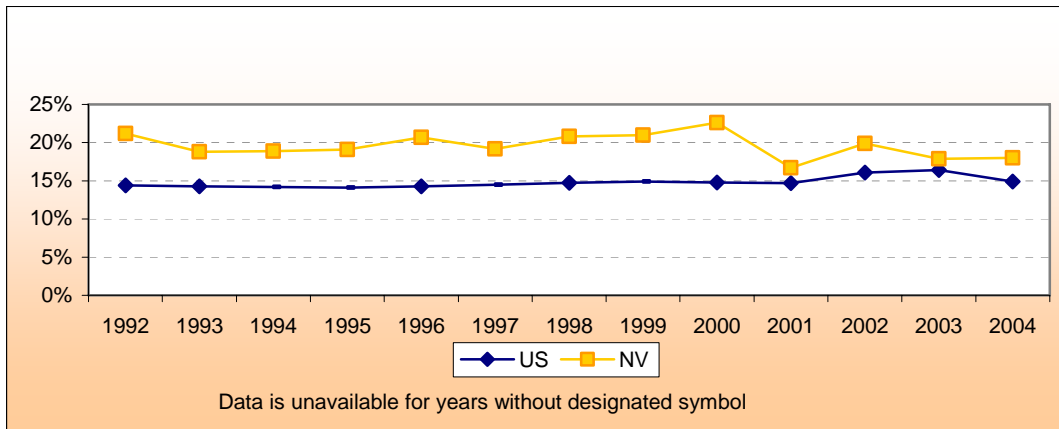
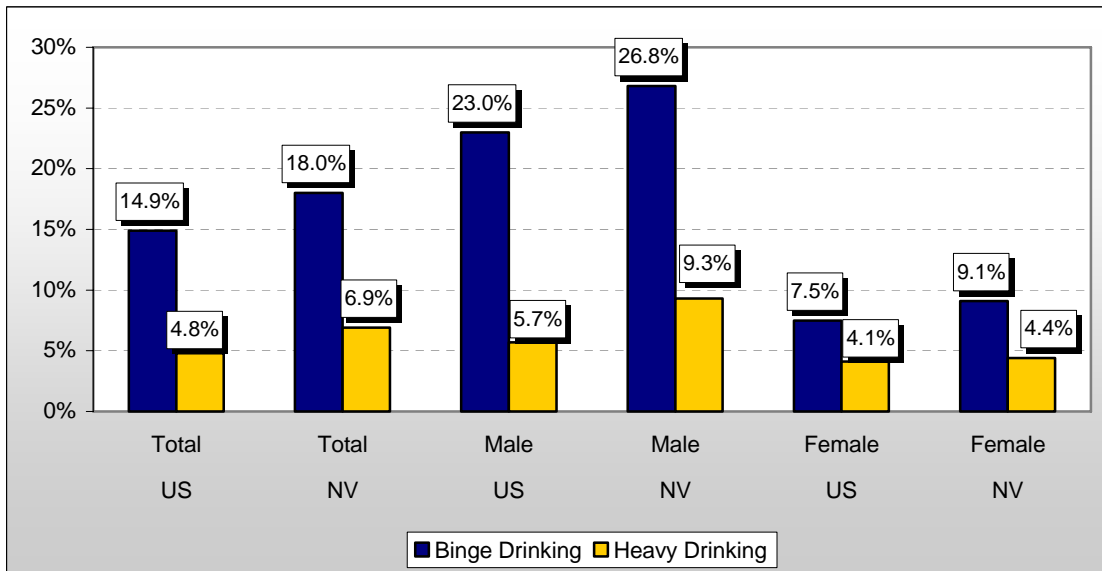

Figure 6B Binge & Heavy Drinking, US vs. NV 2004



Alcohol Consumption

Table 6- Alcohol Consumption

		At risk for Heavy Drinking			At risk for Binge Drinking		
		N	%	C.I.(95%)	N	%	C.I.(95%)
Groups							
Total	Total	231	6.9%	(5.6-8.2)	486	18.0%	(16.0-20.1)
Gender	Male	131	9.3%	(7.1-11.5)	343	26.8%	(23.4-30.2)
	Female	100	4.4%	(3.3-5.6)	143	9.1%	(7.0-11.2)
Race	White/Non-Hisp	191	8.7%	(7.0-10.3)	361	18.1%	(15.7-20.5)
	Black or Af.Am./Non-Hisp	1	2.0%	(0.0-5.8)	9	13.5%	(4.0-23.1)
	Oth. Race/Non-Hisp	6	2.2%	(0.2-4.1)	13	11.8%	(4.7-18.8)
	Multiracial/Non-Hisp	14	2.7%	(1.0-4.4)	35	14.2%	(7.6-20.8)
	Hispanic	19	5.8%	(2.2-9.5)	68	23.0%	(16.7-29.2)
Age	18-24	22	10.7%	(4.7-16.7)	57	26.8%	(18.5-35.0)
	25-34	30	5.3%	(2.6-7.9)	110	26.8%	(20.8-32.9)
	35-44	43	7.1%	(4.3-10.0)	118	19.7%	(15.3-24.1)
	45-54	50	6.1%	(3.8-8.4)	96	16.3%	(12.1-20.5)
	55-64	46	7.8%	(4.8-10.7)	66	10.6%	(7.2-14.1)
	65+	40	6.0%	(3.5-8.5)	39	6.4%	(3.7-9.1)
Education	Less Than H.S.	25	6.4%	(2.9-9.9)	55	21.8%	(15.0-28.6)
	H.S. or G.E.D.	71	8.3%	(5.4-11.1)	149	20.8%	(16.5-25.2)
	Some Post-H.S.	74	6.8%	(4.7-8.9)	155	17.6%	(14.0-21.2)
	College Graduate	60	5.8%	(3.7-7.9)	124	13.3%	(10.2-16.3)
Income	Less than \$15,000	15	2.5%	(0.9-4.0)	29	13.8%	(6.5-21.0)
	\$15,000 to 24,999	32	6.4%	(3.3-9.4)	68	18.9%	(13.3-24.5)
	\$25,000 to 34,999	32	8.6%	(4.9-12.4)	53	16.9%	(11.0-22.8)
	\$35,000 to 49,999	28	5.2%	(2.5-8.0)	81	17.4%	(12.5-22.3)
	\$50,000 to 74,999	47	8.4%	(5.1-11.7)	105	21.2%	(15.9-26.5)
	\$75,000+	47	7.3%	(4.0-10.6)	115	19.9%	(15.2-24.7)
Health Status	Not At Risk	199	7.2%	(5.8-8.7)	427	19.2%	(16.8-21.5)
	At Risk	32	5.5%	(2.8-8.2)	59	13.1%	(8.5-17.6)
Disability	Limited in any way	38	6.4%	(3.4-9.3)	71	14.6%	(10.0-19.2)
	No limitations	191	7.1%	(5.7-8.5)	406	18.6%	(16.2-20.9)
Health Care Coverage	Has Coverage	189	6.7%	(5.4-8.1)	378	16.3%	(14.2-18.4)
	No Coverage	39	7.3%	(3.9-10.8)	105	24.4%	(18.7-30.2)
Smoking Status	Not At Risk	124	4.4%	(3.2-5.5)	298	14.2%	(12.0-16.3)
	At Risk	107	15.4%	(11.6-19.3)	188	31.4%	(26.2-36.6)
Weight Status	Not At Risk	110	8.4%	(6.3-10.5)	190	18.5%	(15.2-21.8)
	At Risk	115	6.2%	(4.5-7.9)	288	18.2%	(15.4-21.0)
Physical Activity Leisure Time	Yes	171	6.2%	(4.8-7.5)	389	18.9%	(16.5-21.4)
	No	59	9.1%	(6.0-12.2)	96	15.3%	(11.4-19.1)

- Denominator includes all survey respondents excluding those who responded "do not know/not sure" or who refused to respond. Consequently, the sample sizes may not total 2,895 across some categories for some variables.
- 95% of the time, the "true point estimate" will fall between the lower and upper bounds of the 95% Confidence Interval.
- "N"= response numbers and "%=" Weighted prevalence rates

Tobacco Use

Do you now smoke every day, some days, or not at all? During the past 12 months, have you stopped smoking for one day or longer because you were trying to quit smoking?

- ◆ Almost one-quarter of Nevada adults (23.2%) said they were current smokers, and almost half of those who are current smokers said they have tried to quit smoking for one day or longer in the past year (49.3%)
- ◆ The prevalence of smoking shows decreases as education level increases

Figure 7A Current Smoker US vs. NV 1992-2004

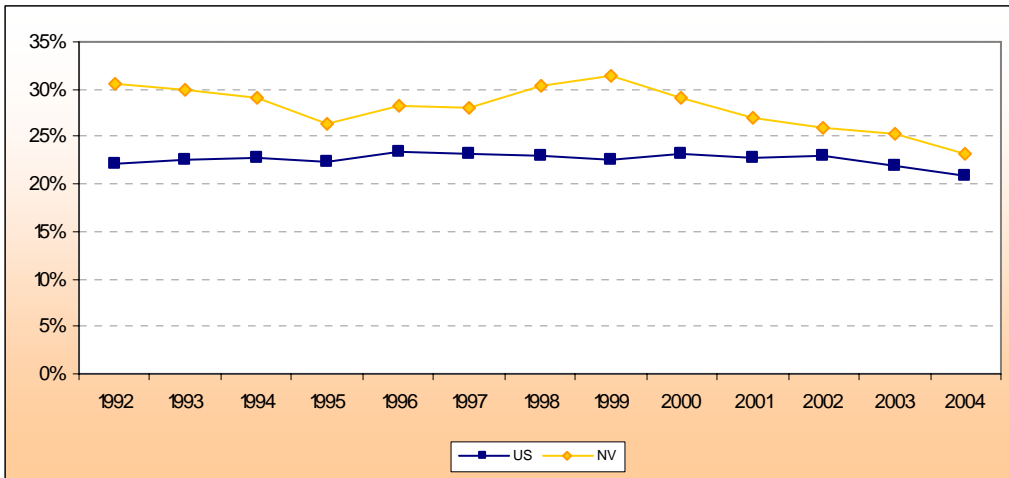
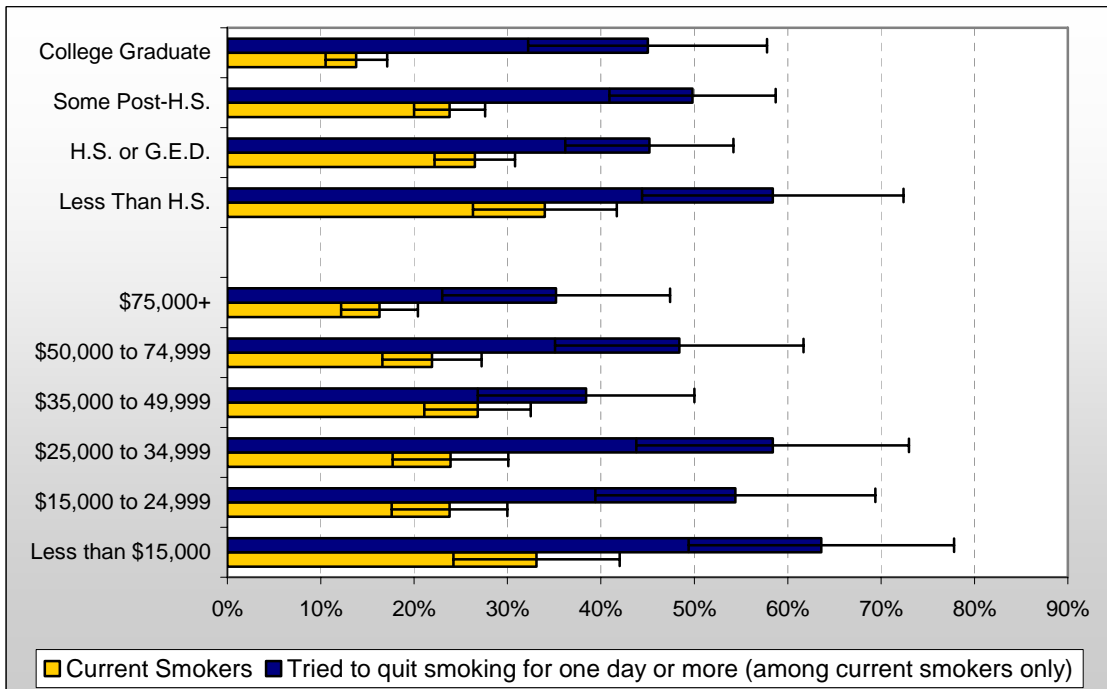

Figure 7B Smoking Status by Income, Nevada Adults 2004



Tobacco Use

Table 7- Smoking Status

Groups		Current Smokers			Stopped Smoking for one day or longer because trying to quit smoking*		
		N	%	C.I.(95%)	N	%	C.I.(95%)
Total	Total	665	23.2%	(21.0-25.4)	343	49.3%	(43.9-54.6)
Gender	Male	322	24.7%	(21.4-27.9)	157	48.7%	(41.3-56.2)
	Female	343	21.7%	(18.7-24.7)	186	49.9%	(42.2-57.6)
Race	White/Non-Hisp	467	23.5%	(20.9-26.2)	225	40.8%	(34.8-46.8)
	Black or Af.Am./Non-Hisp	16	22.5%	(10.9-34.1)	10	60.7%	(31.0-90.5)
	Oth. Race/Non-Hisp	34	21.4%	(12.5-30.4)	20	60.6%	(38.0-83.1)
	Multiracial/Non-Hisp	67	25.3%	(17.5-33.1)	37	52.3%	(35.3-69.3)
	Hispanic	74	21.8%	(16.1-27.5)	46	67.1%	(53.6-80.5)
Age	18-24	53	25.5%	(17.5-33.5)	29	42.0%	(25.0-59.0)
	25-34	96	21.7%	(16.2-27.2)	67	71.7%	(59.1-84.3)
	35-44	145	27.9%	(22.7-33.0)	90	53.0%	(42.1-64.0)
	45-54	156	26.1%	(21.2-31.1)	76	44.4%	(33.7-55.0)
	55-64	126	22.2%	(17.5-26.9)	46	34.8%	(23.6-46.0)
	65+	89	14.5%	(10.5-18.6)	35	38.2%	(23.6-52.8)
Education	Less Than H.S.	99	34.0%	(26.2-41.7)	53	58.4%	(44.5-72.4)
	H.S. or G.E.D.	229	26.5%	(22.1-30.8)	110	45.2%	(36.2-54.2)
	Some Post-H.S.	225	23.8%	(20.0-27.6)	122	49.8%	(40.9-58.7)
	College Graduate	111	13.8%	(10.4-17.1)	58	45.0%	(32.2-57.8)
Income	Less than \$15,000	90	33.1%	(24.1-42.0)	44	63.6%	(49.5-77.8)
	\$15,000 to 24,999	111	23.8%	(17.6-30.0)	67	54.4%	(39.4-69.4)
	\$25,000 to 34,999	87	23.9%	(17.7-30.1)	46	58.4%	(43.9-73.0)
	\$35,000 to 49,999	125	26.8%	(21.1-32.5)	56	38.4%	(26.8-50.0)
	\$50,000 to 74,999	95	21.9%	(16.6-27.2)	51	48.4%	(35.0-61.7)
	\$75,000+	85	16.3%	(12.2-20.4)	39	35.2%	(23.1-47.4)
Health Status	Not At Risk	502	21.4%	(19.1-23.8)	257	46.1%	(40.1-52.1)
	At Risk	161	31.3%	(25.4-37.2)	86	59.6%	(49.1-70.1)
Disability	Limited in any way	164	28.9%	(23.5-34.4)	85	53.3%	(42.4-64.2)
	No limitations	495	22.4%	(19.9-24.8)	256	48.5%	(42.4-54.6)
Health Care Coverage	Has Coverage	481	20.9%	(18.5-23.2)	244	44.4%	(38.3-50.5)
	No Coverage	181	32.2%	(26.5-38.0)	97	60.4%	(50.4-70.3)
Weight Status	Not At Risk	308	27.9%	(24.1-31.6)	153	45.8%	(38.1-53.5)
	At Risk	339	20.7%	(17.9-23.6)	182	53.0%	(45.4-60.6)
Leisure Time Physical Activity	Yes	463	21.4%	(18.9-23.9)	248	50.4%	(43.8-56.9)
	No	198	28.4%	(23.6-33.1)	93	47.3%	(37.8-56.8)

- Denominator includes all survey respondents excluding those who responded "do not know/not sure" or who refused to respond. Consequently, the sample sizes may not total 2,895 across some categories for some variables.* Denominator only includes those who said yes to currently smoking.
- 95% of the time, the "true point estimate" will fall between the lower and upper bounds of the 95% Confidence Interval.
- *N= response numbers and %= Weighted prevalence rates

Asthma

Have you ever been told by a doctor, nurse or health professional that you have asthma? Do you still have asthma?

- ◆ The estimated proportion of Nevada adults who currently have asthma was 7.1% in 2004
- ◆ A higher proportion of women than men reported currently having asthma (9.4% vs. 4.9% respectively)

Figure 8A History of Asthma, US vs. NV 2000-2004

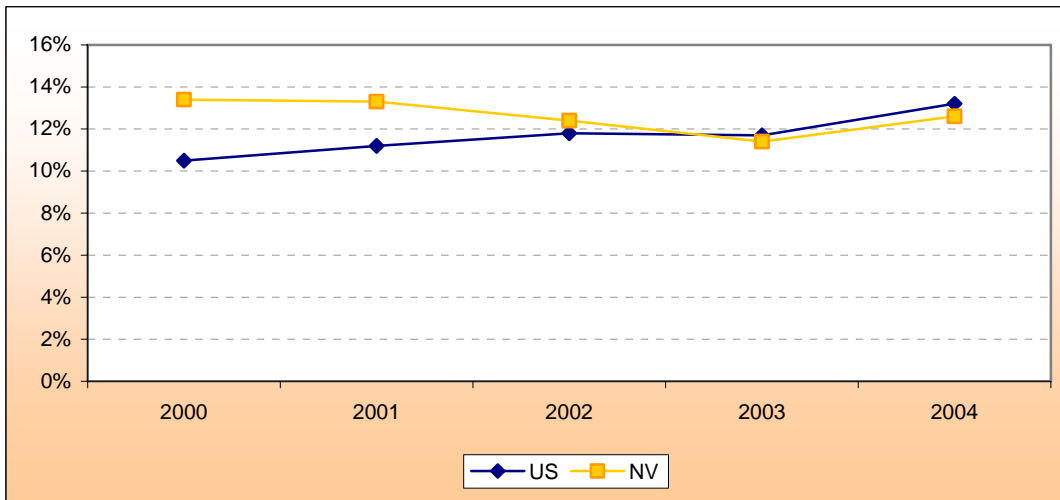
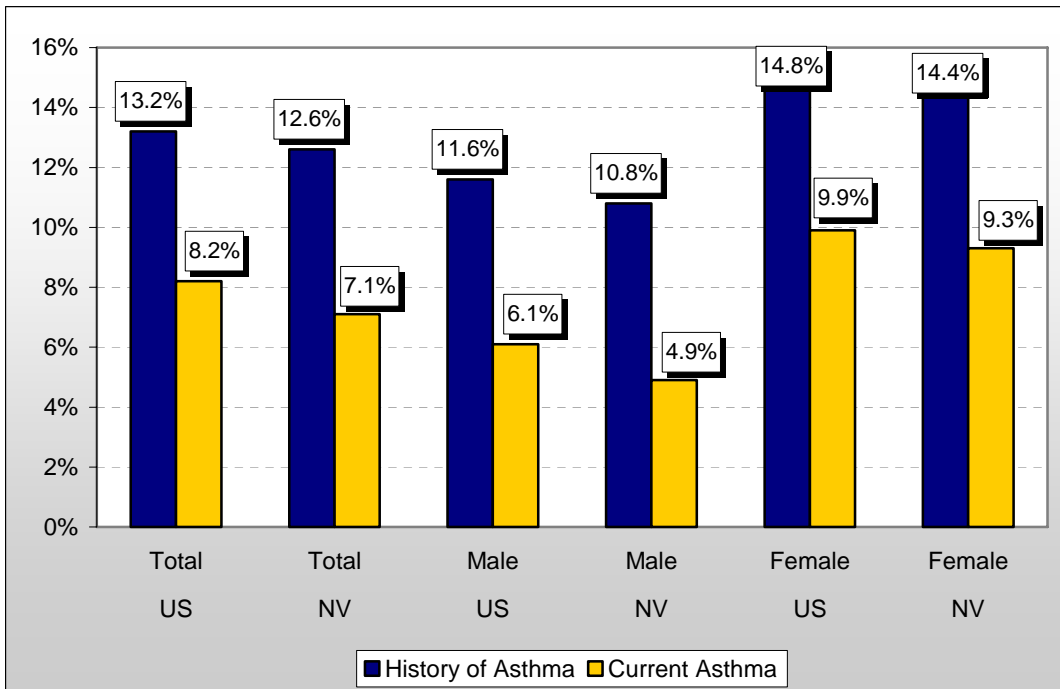

Figure 8B History & Current Asthma, US vs. NV 2004



Asthma

Table 8- Asthma

		History of Asthma			Current Asthma		
		N	%	C.I.(95%)	N	%	C.I.(95%)
Groups							
Total	Total	361	12.6%	(10.8-14.3)	208	7.1%	(5.8-8.5)
Gender	Male	144	10.8%	(8.5-13.1)	65	4.9%	(3.3-6.6)
	Female	217	14.4%	(11.8-17.1)	143	9.4%	(7.2-11.5)
Race	White/Non-Hisp	258	12.8%	(10.7-14.9)	157	8.0%	(6.3-9.8)
	Black or Af.Am./Non-Hisp	9	11.2%	(3.4-18.9)	5	7.1%	(0.8-13.4)
	Oth. Race/Non-Hisp	19	9.2%	(3.5-15.0)	8	3.6%	(0.3-6.8)
	Multiracial/Non-Hisp	39	20.8%	(12.9-28.7)	18	8.6%	(3.3-13.9)
	Hispanic	32	9.7%	(5.4-14.0)	16	4.3%	(1.6-7.0)
Age	18-24	32	17.7%	(10.6-24.8)	14	7.5%	(2.7-12.4)
	25-34	51	11.5%	(7.2-15.7)	28	6.5%	(3.3-9.8)
	35-44	69	12.1%	(8.4-15.7)	36	5.8%	(3.1-8.4)
	45-54	70	12.3%	(8.5-16.2)	44	8.7%	(5.2-12.3)
	55-64	70	12.0%	(8.3-15.6)	45	8.1%	(5.0-11.2)
	65+	69	11.5%	(8.0-15.0)	41	6.6%	(4.0-9.1)
Education	Less Than H.S.	30	8.3%	(4.2-12.4)	17	4.7%	(1.5-8.0)
	H.S. or G.E.D.	89	11.8%	(8.5-15.2)	53	7.0%	(4.3-9.6)
	Some Post-H.S.	125	13.0%	(9.9-16.1)	80	8.2%	(5.7-10.7)
	College Graduate	115	15.1%	(11.5-18.6)	57	7.3%	(4.8-9.7)
Income	Less than \$15,000	39	9.6%	(5.2-13.9)	28	5.5%	(2.7-8.3)
	\$15,000 to 24,999	52	12.3%	(7.1-17.4)	28	7.3%	(3.1-11.4)
	\$25,000 to 34,999	43	15.0%	(9.1-21.0)	29	10.6%	(5.6-15.7)
	\$35,000 to 49,999	54	11.5%	(7.3-15.8)	31	5.7%	(2.9-8.5)
	\$50,000 to 74,999	68	13.1%	(9.1-17.1)	38	7.7%	(4.5-10.9)
	\$75,000+	67	13.3%	(9.5-17.2)	32	6.8%	(3.8-9.7)
Health Status	Not At Risk	264	11.4%	(9.6-13.3)	140	5.8%	(4.4-7.1)
	At Risk	97	17.8%	(13.0-22.5)	68	13.4%	(9.0-17.7)
Disability	Limited in any way	118	20.7%	(15.7-25.7)	86	15.2%	(10.7-19.8)
	No limitations	236	10.6%	(8.8-12.5)	118	5.2%	(4.0-6.5)
Health Care Coverage	Has Coverage	302	12.9%	(11.0-14.9)	173	7.4%	(5.9-8.9)
	No Coverage	58	11.0%	(7.1-14.9)	35	6.4%	(3.1-9.6)
Smoking Status	Not At Risk	280	12.7%	(10.7-14.8)	164	7.4%	(5.9-9.0)
	At Risk	81	12.2%	(8.7-15.6)	44	6.1%	(3.6-8.6)
Weight Status	Not At Risk	130	12.7%	(9.8-15.5)	73	7.1%	(4.9-9.4)
	At Risk	218	12.8%	(10.5-15.1)	130	7.4%	(5.7-9.2)
Leisure Time Physical Activity	Yes	272	12.6%	(10.6-14.6)	148	6.7%	(5.2-8.2)
	No	89	12.6%	(9.0-16.2)	60	8.5%	(5.4-11.6)

- Denominator includes all survey respondents excluding those who responded "do not know/not sure" or who refused to respond. Consequently, the sample sizes may not total 2,895 across some categories for some variables.
- 95% of the time, the "true point estimate" will fall between the lower and upper bounds of the 95% Confidence Interval.
- "N"= response numbers and "% "= Weighted prevalence rates

Diabetes

Have you ever been told by a doctor, nurse or health professional that you have diabetes?

- ◆ The estimated proportion of Nevada adults who have been told they have diabetes was 6.4% in 2004
- ◆ A significantly higher proportion of adults who said their health status was fair or poor, versus good or excellent, had diabetes (17.8% vs. 3.9% respectively)

Figure 9A Diabetes, US vs. NV 1992-2004

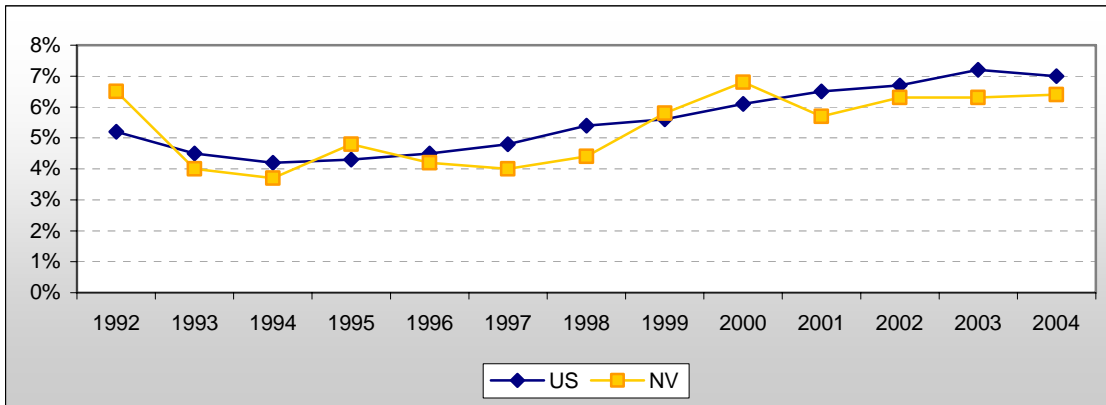
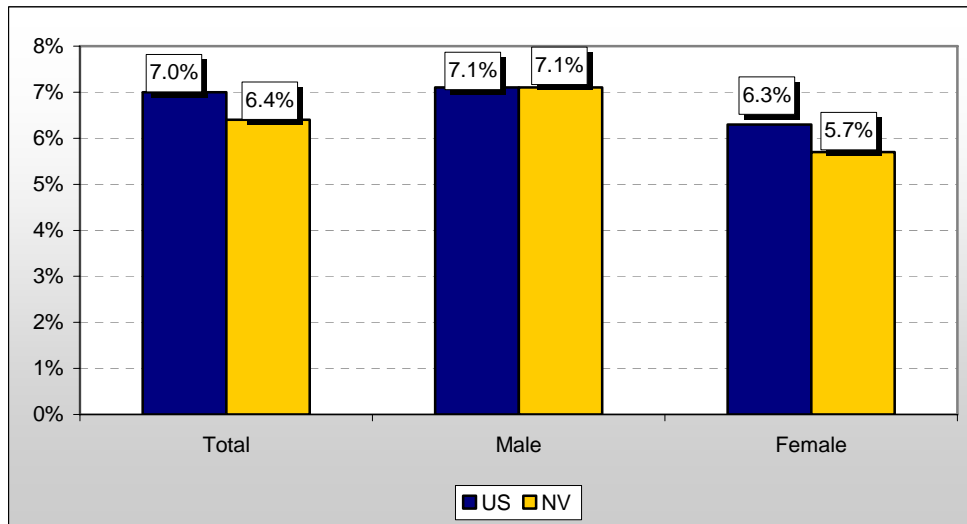

Figure 9B Diabetes, US vs. NV 2004



Diabetes

Table 9- Diabetes

		Told by Doctor Have Diabetes			Now Taking Insulin *			Told Diabetes Has Affected Eyes or Retinopathy*		
		N	%	C.I.(95%)	N	%	C.I.(95%)	N	%	C.I.(95%)
Groups										
Total	Total	215	6.4%	(5.2-7.6)	56	23.5%	(15.6-31.5)	48	24.2%	(15.3-33.2)
Gender	Male	115	7.1%	(5.3-8.9)	32	28.4%	(16.8-40.0)	24	23.7%	(11.4-36.0)
	Female	100	5.7%	(4.1-7.2)	24	17.3%	(7.4-27.2)	24	24.9%	(11.9-37.8)
Race	White/Non-Hisp	153	6.7%	(5.2-8.1)	47	32.8%	(21.9-43.7)	32	22.3%	(12.2-32.4)
	Black or Af.Am./Non-Hisp	9	9.9%	(2.2-17.5)	1	7.9%	(0.0-23.5)	3	44.7%	(3.7-85.8)
	Oth. Race/Non-Hisp	9	4.6%	(0.7-8.4)	1	4.6%	(0.0-13.9)	2	5.2%	(0.0-13.5)
	Multiracial/Non-Hisp	13	3.4%	(1.0-5.9)	3	19.5%	(0.0-42.2)	3	20.3%	(0.0-44.0)
	Hispanic	26	6.2%	(3.0-9.4)	3	5.9%	(0.0-13.9)	7	25.3%	(0.0-50.8)
Age	18-24	1	0.1%	(0.0-0.4)	0	.	(.-)	0	.	(.-)
	25-34	3	0.8%	(0.0-2.1)	1	10.3%	(0.0-35.3)	2	94.4%	(80.2-100.0)
	35-44	12	2.9%	(0.6-5.2)	4	25.6%	(0.0-57.2)	4	43.1%	(0.4-85.7)
	45-54	41	8.6%	(5.2-12.1)	11	14.0%	(4.2-23.9)	8	14.0%	(1.7-26.3)
	55-64	69	11.8%	(8.2-15.4)	17	32.6%	(16.8-48.3)	11	17.5%	(5.5-29.5)
	65+	89	15.8%	(11.7-20.0)	23	24.2%	(10.6-37.9)	23	26.1%	(12.9-39.4)
Education	Less Than H.S.	35	9.1%	(4.6-13.7)	5	4.0%	(0.0-8.0)	13	40.7%	(14.4-67.1)
	H.S. or G.E.D.	58	6.1%	(4.1-8.2)	17	19.8%	(7.3-32.4)	15	20.7%	(7.8-33.7)
	Some Post-H.S.	66	6.4%	(4.3-8.5)	18	29.1%	(13.9-44.2)	11	24.5%	(8.0-41.1)
	College Graduate	56	5.4%	(3.3-7.4)	16	37.3%	(17.6-57.0)	9	13.8%	(1.4-26.1)
Income	Less than \$15,000	31	10.5%	(5.1-16.0)	7	13.4%	(0.1-26.8)	10	18.3%	(2.3-34.3)
	\$15,000 to 24,999	32	6.0%	(3.3-8.7)	10	16.6%	(4.0-29.2)	10	30.4%	(9.1-51.6)
	\$25,000 to 34,999	32	9.4%	(5.0-13.9)	10	33.1%	(9.1-57.1)	6	26.6%	(3.1-50.1)
	\$35,000 to 49,999	32	6.4%	(3.2-9.6)	5	10.5%	(0.0-22.1)	8	36.6%	(8.6-64.7)
	\$50,000 to 74,999	29	5.1%	(2.4-7.8)	11	40.1%	(12.7-67.6)	7	27.4%	(0.0-55.2)
	\$75,000+	29	5.1%	(2.7-7.4)	10	36.8%	(14.0-59.6)	2	10.0%	(0.0-23.4)
Health Status	Not At Risk	108	3.9%	(2.8-5.0)	25	22.4%	(10.8-34.0)	20	22.9%	(8.7-37.0)
	At Risk	107	17.8%	(13.4-22.3)	31	24.7%	(13.8-35.6)	28	25.5%	(14.2-36.8)
Disability	Limited in any way	68	11.7%	(8.0-15.4)	21	27.8%	(12.7-43.0)	13	14.5%	(3.1-25.9)
	No limitations	145	5.3%	(4.1-6.6)	35	22.4%	(13.0-31.9)	34	29.0%	(17.3-40.6)
Health Care Coverage	Has Coverage	181	6.4%	(5.1-7.7)	51	28.8%	(19.3-38.2)	39	22.9%	(13.8-32.0)
	No Coverage	34	6.7%	(3.5-9.9)	5	5.6%	(0.0-12.0)	9	28.6%	(4.5-52.7)
Smoking Status	Not At Risk	177	6.6%	(5.3-8.0)	44	23.4%	(14.7-32.1)	37	25.6%	(15.2-36.0)
	At Risk	38	5.7%	(3.2-8.3)	12	24.0%	(5.1-42.8)	11	19.2%	(4.2-34.1)
Weight Status	Not At Risk	51	2.8%	(1.6-3.9)	15	30.4%	(10.3-50.5)	11	15.3%	(3.8-26.8)
	At Risk	155	8.9%	(7.0-10.7)	40	23.0%	(14.0-31.9)	36	27.0%	(16.1-37.9)
Leisure Time Physical Activity	Yes	138	5.1%	(3.9-6.3)	29	20.1%	(10.9-29.3)	29	20.0%	(10.3-29.7)
	No	77	10.5%	(7.3-13.7)	27	28.8%	(14.6-43.0)	19	30.4%	(14.1-46.8)

- Denominator includes all survey respondents excluding those who responded "do not know/not sure" or who refused to respond. Consequently, the sample sizes may not total 2,895 across some categories for some variables. *Denominator only includes those who said "yes" to having been told they have diabetes.
- 95% of the time, the "true point estimate" will fall between the lower and upper bounds of the 95% Confidence Interval.
- "N"= response numbers and "%=" Weighted prevalence rates

Disability

Are you limited in any way in any activities because of physical, mental, or emotional problems? Do you now have any health problem that requires you to use special equipment, such as a cane, a wheelchair, a special bed, or a special telephone?

- ◆ Sixteen percent (16.5%) of adults in Nevada have some type of limitation, and five percent (5.4%) of adults in Nevada use some type of aid equipment
- ◆ The proportion of adults with a disability increases as education level increases
- ◆ Adults with an annual household income of less than \$15,000 per year have an increased likelihood of having a disability, compared to those who have an income greater than \$15,000 per year

Figure 10A Disability Status by Education & Income, Nevada Adults 2004

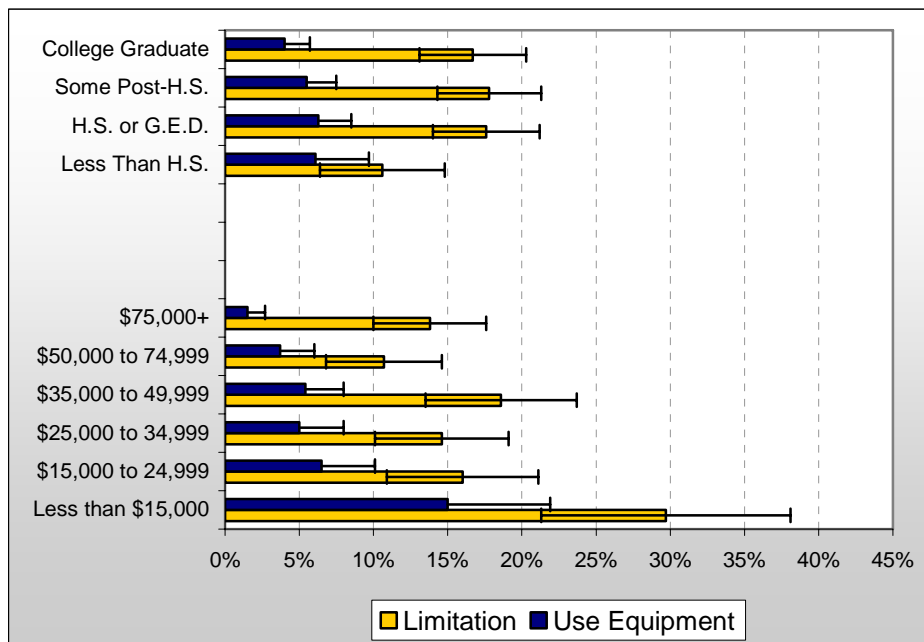

Disability

Table 10- Disability and Aid Equipment

		Limitations			Use Aid Equipment		
		N	%	C.I.(95%)	N	%	C.I.(95%)
Groups							
Total	Total	545	16.5%	(14.6-18.4)	185	5.4%	(4.2-6.5)
Gender	Male	248	16.2%	(13.6-18.9)	79	4.6%	(3.2-6.1)
	Female	297	16.8%	(14.1-19.5)	106	6.1%	(4.4-7.8)
Race	White/Non-Hisp	414	18.7%	(16.3-21.1)	141	6.4%	(4.8-7.9)
	Black or Af.Am./Non-Hisp	9	10.7%	(2.8-18.5)	5	3.0%	(0.0-6.0)
	Oth. Race/Non-Hisp	24	18.6%	(9.3-27.8)	7	2.7%	(0.2-5.2)
	Multiracial/Non-Hisp	55	22.6%	(14.4-30.8)	18	8.2%	(2.4-14.0)
	Hispanic	36	8.1%	(4.7-11.5)	11	1.9%	(0.4-3.5)
Age	18-24	18	5.9%	(2.0-9.9)	2	0.4%	(0.0-1.0)
	25-34	34	7.0%	(3.9-10.1)	3	0.9%	(0.0-2.3)
	35-44	80	15.2%	(10.9-19.4)	12	2.7%	(0.8-4.6)
	45-54	118	20.3%	(15.4-25.3)	38	6.6%	(3.3-9.9)
	55-64	125	23.0%	(18.1-28.0)	33	7.8%	(4.5-11.2)
	65+	170	28.1%	(23.0-33.3)	97	14.9%	(10.9-18.9)
Education	Less Than H.S.	47	10.6%	(6.3-14.8)	21	6.1%	(2.5-9.7)
	H.S. or G.E.D.	170	17.6%	(14.0-21.2)	65	6.3%	(4.0-8.5)
	Some Post-H.S.	180	17.8%	(14.3-21.3)	54	5.5%	(3.4-7.5)
	College Graduate	145	16.7%	(13.0-20.3)	45	4.0%	(2.3-5.7)
Income	Less than \$15,000	100	29.7%	(21.2-38.1)	42	15.0%	(8.1-21.9)
	\$15,000 to 24,999	80	16.0%	(11.0-21.1)	35	6.5%	(3.0-10.1)
	\$25,000 to 34,999	67	14.6%	(10.0-19.1)	21	5.0%	(2.0-8.0)
	\$35,000 to 49,999	93	18.6%	(13.6-23.7)	30	5.4%	(2.8-8.0)
	\$50,000 to 74,999	59	10.7%	(6.8-14.6)	19	3.7%	(1.4-6.0)
	\$75,000+	70	13.8%	(9.9-17.6)	9	1.5%	(0.3-2.7)
Health Status	Not At Risk	298	11.4%	(9.6-13.2)	89	2.8%	(2.0-3.6)
	At Risk	246	39.8%	(33.7-45.9)	95	16.9%	(12.2-21.6)
Health Care Coverage	Has Coverage	452	17.2%	(15.0-19.3)	163	5.8%	(4.5-7.1)
	No Coverage	92	14.7%	(10.6-18.9)	21	4.1%	(1.6-6.5)
Smoking Status	Not At Risk	379	15.3%	(13.2-17.4)	143	5.3%	(4.0-6.6)
	At Risk	164	20.3%	(16.3-24.4)	40	5.6%	(3.3-7.8)
Weight Status	Not At Risk	198	15.2%	(12.3-18.0)	58	3.9%	(2.5-5.3)
	At Risk	330	17.8%	(15.2-20.4)	124	6.4%	(4.8-8.1)
Leisure Time Physical Activity	Yes	337	12.3%	(10.5-14.2)	89	3.2%	(2.2-4.1)
	No	205	29.2%	(24.2-34.2)	95	12.3%	(8.7-15.8)

- Denominator includes all survey respondents excluding those who responded "do not know/not sure" or who refused to respond. Consequently, the sample sizes may not total 2,895 across some categories for some variables.
- 95% of the time, the "true point estimate" will fall between the lower and upper bounds of the 95% Confidence Interval.
- "N"= response numbers and "% "= Weighted prevalence rates

HIV Awareness

As far as you know have you ever been tested for HIV (not including tests you may have had as a part of a blood donation)?

- ◆ Half of Nevada adults (53.5%) report never having been tested for HIV
- ◆ Almost sixty percent (59.2%) of adults age 18 to 24 report never having been tested for HIV

Figure 11A Never Tested for HIV by Age & Education, Nevada Adults 2004

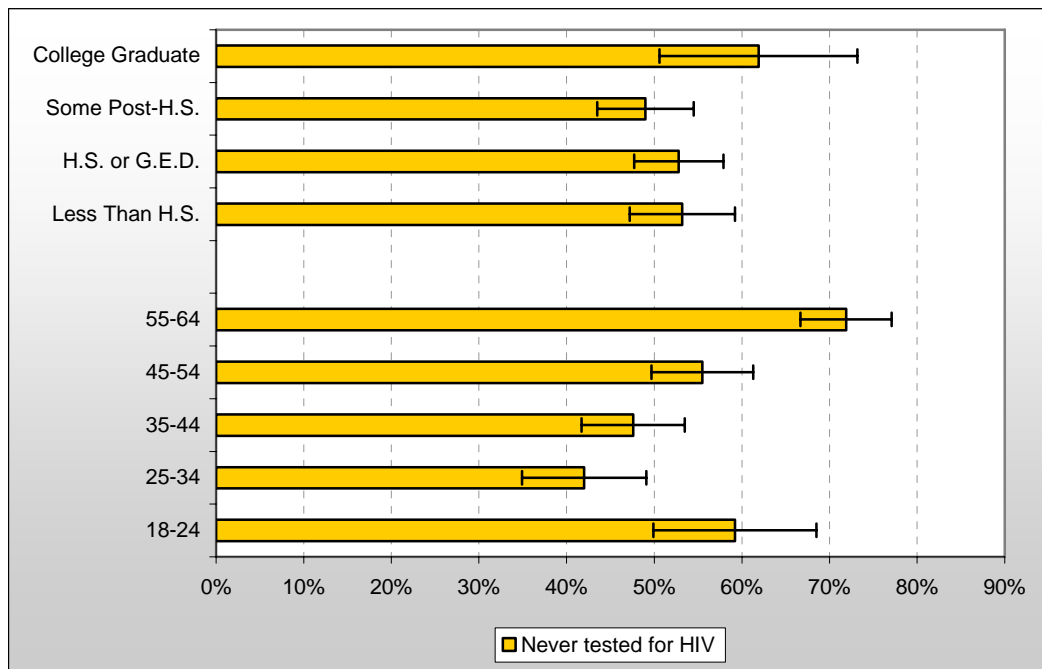

HIV Awareness

Table 11- HIV Awareness

		At Risk- Never been tested for HIV			At Risk- Participated in High Risk Behavior			At Risk- Never Counseled by doctor on prevention of STD's by condom use		
		N	%	C.I.(95%)	N	%	C.I.(95%)	N	%	C.I.(95%)
Groups										
Total	Total	1208	53.5%	(50.5-56.5)	68	3.4%	(2.3-4.6)	2025	88.5%	(86.4-90.7)
Gender	Male	611	55.6%	(51.4-59.8)	35	3.7%	(2.2-5.2)	1034	93.0%	(90.8-95.1)
	Female	597	51.3%	(46.9-55.6)	33	3.2%	(1.4-5.0)	991	83.8%	(80.1-87.4)
Race	White/Non-Hisp	856	54.7%	(51.1-58.4)	43	3.2%	(1.7-4.7)	1428	93.2%	(91.0-95.4)
	Black or Af.Am./Non-Hisp	22	28.0%	(15.1-40.8)	2	2.1%	(0.0-5.3)	50	66.0%	(51.3-80.6)
	Oth. Race/Non-Hisp	68	60.6%	(48.2-73.0)	2	1.3%	(0.0-3.1)	109	95.6%	(91.8-99.4)
	Multiracial/Non-Hisp	68	41.8%	(31.2-52.4)	4	3.1%	(0.0-7.1)	157	89.9%	(83.1-96.6)
	Hispanic	188	57.2%	(50.0-64.5)	17	5.0%	(2.0-8.0)	264	78.0%	(72.0-84.0)
Age	18-24	116	59.2%	(49.8-68.5)	13	7.3%	(2.0-12.7)	134	68.9%	(59.9-77.9)
	25-34	155	42.0%	(35.0-49.1)	20	5.1%	(2.0-8.2)	333	86.6%	(81.9-91.2)
	35-44	254	47.6%	(41.7-53.5)	13	2.5%	(0.9-4.2)	482	89.9%	(86.3-93.6)
	45-54	323	55.4%	(49.6-61.3)	9	1.5%	(0.3-2.8)	552	96.1%	(93.1-99.0)
	55-64	360	71.9%	(66.6-77.1)	13	1.6%	(0.6-2.6)	524	96.0%	(93.3-98.7)
Education	Less Than H.S.	129	64.4%	(55.7-73.1)	12	6.7%	(1.6-11.7)	180	78.3%	(70.9-85.8)
	H.S. or G.E.D.	342	53.2%	(47.3-59.2)	16	3.3%	(1.3-5.4)	525	83.3%	(78.5-88.0)
	Some Post-H.S.	388	52.7%	(47.5-57.9)	26	3.9%	(1.7-6.1)	682	92.4%	(89.7-95.2)
	College Graduate	346	48.9%	(43.4-54.5)	14	1.3%	(0.4-2.2)	635	94.4%	(90.7-98.0)
Income	Less than \$15,000	86	61.9%	(50.6-73.2)	4	3.0%	(0.0-6.8)	146	84.3%	(75.2-93.3)
	\$15,000 to 24,999	157	54.9%	(46.3-63.5)	12	5.6%	(0.9-10.3)	229	76.6%	(69.1-84.1)
	\$25,000 to 34,999	133	50.2%	(41.3-59.1)	7	4.0%	(0.1-8.0)	219	84.0%	(76.8-91.1)
	\$35,000 to 49,999	190	48.4%	(40.7-56.2)	16	3.1%	(1.1-5.1)	331	88.3%	(82.2-94.4)
	\$50,000 to 74,999	235	51.8%	(45.0-58.7)	11	2.6%	(0.0-5.2)	420	95.0%	(92.1-97.8)
	\$75,000+	292	52.4%	(46.4-58.4)	13	3.0%	(0.9-5.0)	505	97.6%	(96.0-99.2)
Health Status	Not At Risk	1017	54.2%	(50.9-57.5)	57	3.6%	(2.2-4.9)	1701	89.1%	(86.8-91.4)
	At Risk	191	50.3%	(42.7-58.0)	10	2.4%	(0.6-4.2)	322	85.9%	(80.4-91.4)
Disability	Limited in any way	171	48.2%	(40.7-55.8)	14	3.9%	(1.2-6.6)	348	94.0%	(89.9-98.0)
	No limitations	1032	54.2%	(50.9-57.6)	54	3.4%	(2.1-4.7)	1668	87.6%	(85.2-90.0)
Health Care Coverage	Has Coverage	933	52.0%	(48.6-55.5)	50	3.1%	(1.8-4.4)	1614	91.7%	(89.6-93.8)
	No Coverage	268	57.5%	(51.0-64.1)	18	4.6%	(2.0-7.1)	403	79.0%	(73.4-84.6)
Smoking Status	Not At Risk	933	55.1%	(51.6-58.7)	45	2.8%	(1.6-3.9)	1514	88.5%	(86.0-91.0)
	At Risk	274	48.7%	(42.8-54.6)	23	5.5%	(2.3-8.7)	507	88.5%	(84.6-92.4)
Weight Status	Not At Risk	449	51.4%	(46.6-56.2)	30	3.1%	(1.6-4.7)	782	88.0%	(84.8-91.1)
	At Risk	702	54.0%	(49.9-58.0)	35	3.7%	(2.0-5.4)	1169	88.9%	(86.0-91.8)
Leisure Time Physical Activity	Yes	958	52.1%	(48.7-55.5)	58	4.0%	(2.5-5.4)	1619	88.7%	(86.3-91.0)
	No	247	58.6%	(52.1-65.0)	10	1.7%	(0.4-2.9)	400	88.3%	(83.6-93.0)

• Denominator includes all survey respondents excluding those who responded "do not know/not sure" or who refused to respond. Consequently, the sample sizes may not total 2,895 across some categories for some variables. 95% of the time, the "true point estimate" will fall between the lower and upper bounds of the 95% Confidence Interval. N= response numbers and %= Weighted prevalence rates

Immunization

During the past 12 months, have you had the flu shot? Have you ever had the pneumonia shot? (Only includes adults age 65 and older)

- ◆ Forty-one percent (41.0%) of Nevada adults age 65 and older reported in 2004 that they had not had a flu shot within the past year
- ◆ Thirty-three percent (33.3%) of Nevadans age 65 and older answered “no” to having ever had a pneumonia vaccination
- ◆ There were no significant differences between sex, income or education level and not having had the flu shot or pneumonia vaccination

Figure 12A No Flu Shot During the past 12 months (Adults 65+), US vs. NV 1993-2004

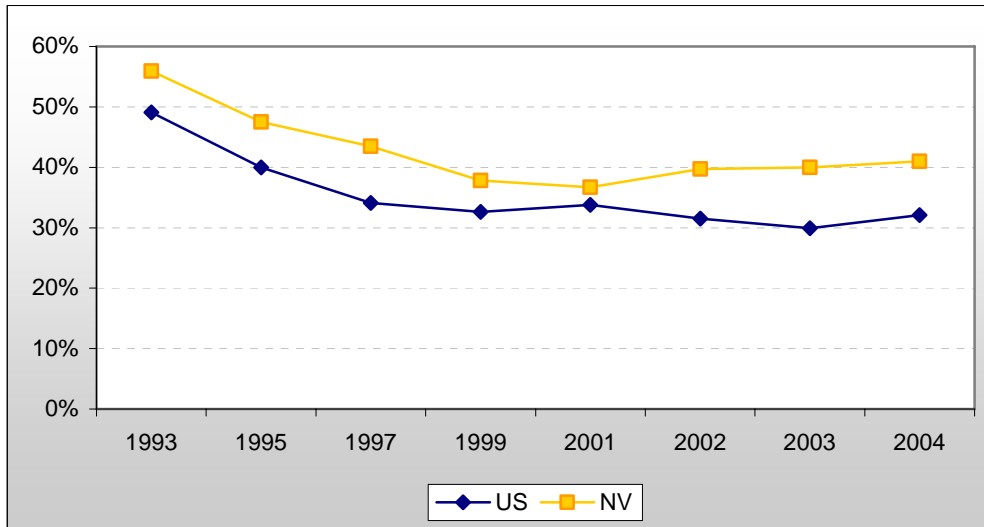
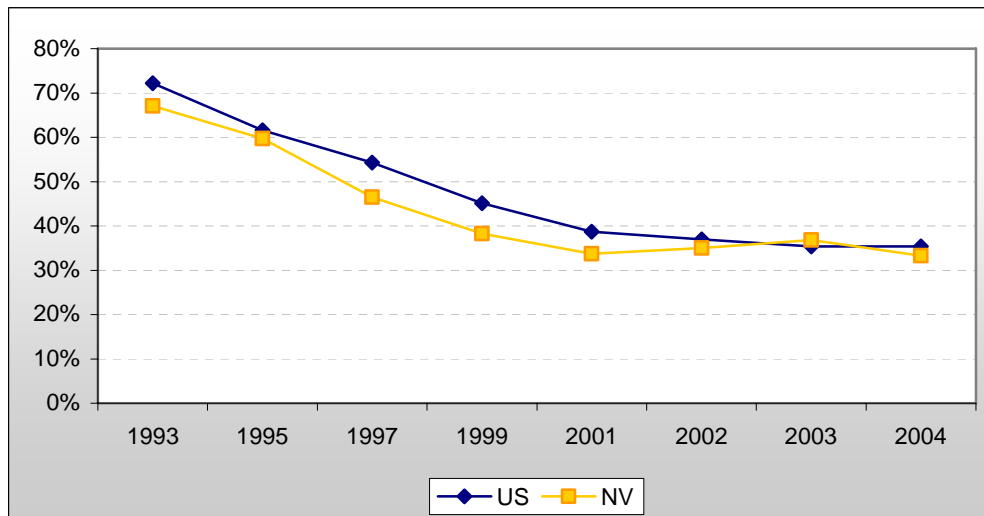

Figure 12B No Pneumonia vaccine ever (Adults 65+), US vs. NV 1993-2004



Immunization

Table 12- Immunizations

		No Flu Shot in past 12 months (Adults 65+)			No Pneumonia vaccine ever (Adults 65+)		
		N	%	C.I.(95%)	N	%	C.I.(95%)
Groups							
Total	Total	236	41.0%	(35.3-46.7)	208	33.3%	(27.7-38.8)
Gender	Male	112	38.8%	(31.0-46.6)	105	32.6%	(25.2-40.1)
	Female	124	42.9%	(34.8-51.0)	103	33.8%	(25.8-41.7)
Race	White/Non-Hisp	196	39.1%	(33.1-45.0)	176	31.7%	(26.1-37.3)
	Black or Af.Am./Non-Hisp	7	72.1%	(36.2-100.0)	4	32.9%	(0.1-65.8)
	Oth. Race/Non-Hisp	9	19.7%	(1.7-37.7)	7	50.3%	(16.9-83.6)
	Multiracial/Non-Hisp	15	70.3%	(48.7-91.8)	10	38.8%	(4.3-73.3)
	Hispanic	4	11.2%	(0.0-24.2)	7	38.5%	(6.6-70.5)
Age	65+	236	41.0%	(35.3-46.7)	208	33.3%	(27.7-38.8)
Education	Less Than H.S.	31	51.2%	(32.7-69.8)	31	39.9%	(21.6-58.2)
	H.S. or G.E.D.	85	43.2%	(33.5-53.0)	67	31.5%	(22.0-41.0)
	Some Post-H.S.	56	37.7%	(26.9-48.5)	50	37.7%	(26.4-49.1)
	College Graduate	63	37.0%	(27.0-47.0)	59	28.7%	(19.6-37.8)
Income	Less than \$15,000	42	59.8%	(44.6-75.0)	30	47.2%	(30.1-64.4)
	\$15,000 to 24,999	41	48.0%	(32.4-63.6)	38	36.5%	(21.8-51.2)
	\$25,000 to 34,999	31	29.0%	(16.9-41.1)	20	18.8%	(8.9-28.8)
	\$35,000 to 49,999	39	47.6%	(33.9-61.3)	29	29.0%	(16.3-41.7)
	\$50,000 to 74,999	23	39.2%	(22.0-56.5)	21	24.2%	(10.5-37.9)
	\$75,000+	15	35.3%	(14.6-56.1)	26	51.5%	(32.3-70.7)
Health Status	Not At Risk	182	42.6%	(36.1-49.0)	174	35.9%	(29.6-42.3)
	At Risk	52	35.2%	(23.1-47.4)	33	25.3%	(14.2-36.3)
Disability	Limited in any way	62	39.2%	(28.7-49.7)	43	27.5%	(17.4-37.5)
	No limitations	172	41.5%	(34.7-48.3)	163	35.3%	(28.7-41.9)
Health Care Coverage	Has Coverage	230	40.6%	(34.8-46.3)	202	32.9%	(27.4-38.5)
	No Coverage	6	75.7%	(45.5-100.0)	6	60.9%	(21.5-100.0)
Smoking Status	Not At Risk	197	41.2%	(35.0-47.4)	177	33.4%	(27.4-39.4)
	At Risk	39	40.3%	(25.6-55.1)	31	32.7%	(18.2-47.2)
Weight Status	Not At Risk	91	40.7%	(31.5-49.9)	89	38.2%	(29.2-47.3)
	At Risk	139	40.8%	(33.5-48.2)	109	28.3%	(21.4-35.1)
Leisure Time Physical Activity	Yes	158	40.5%	(33.6-47.4)	144	31.1%	(24.7-37.5)
	No	77	41.8%	(31.6-52.0)	64	38.2%	(27.7-48.7)

- Denominator includes survey respondents age 65 and older, excluding those who responded "do not know/not sure" or who refused to respond. Consequently, the sample sizes may not total 2,895 across some categories for some variables.
- 95% of the time, the "true point estimate" will fall between the lower and upper bounds of the 95% Confidence Interval.
- "N"= response numbers and "%=" Weighted prevalence rates

Oral Health

Adults who have not visited the dentist within the past 12 months and reported having lost six or more permanent teeth (removed because of tooth decay or gum disease)

- ◆ 3.5 out of every ten adults in Nevada did not visit the dentist within the past year (35.5%)
- ◆ Adults 18 to 24 were least likely to visit the dentist in the past year; as age increases likelihood of dental visits increase
- ◆ Prevalence of visiting the dentist within the past year increases with education level
- ◆ The most common reason for adults not visiting the dentist was due to cost, followed by no reason to go

Figure 13A Oral Health Trend for Nevada, 1996-2004

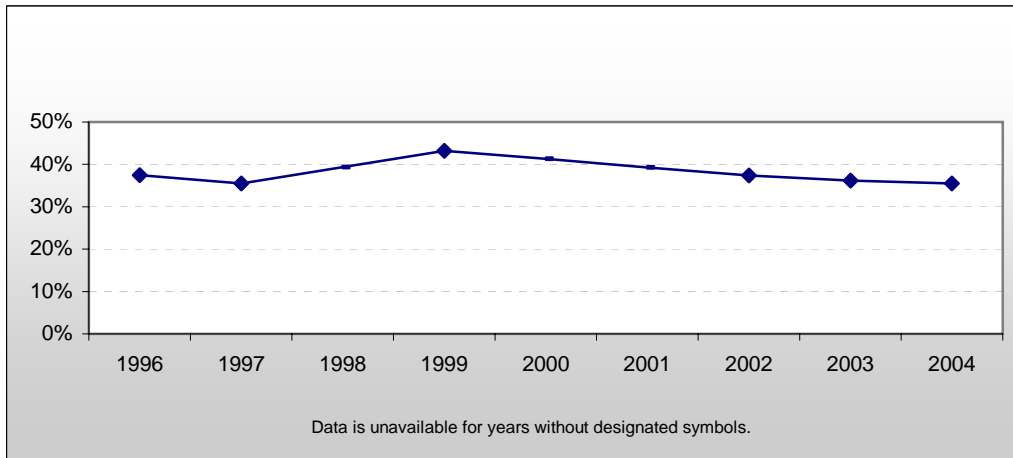
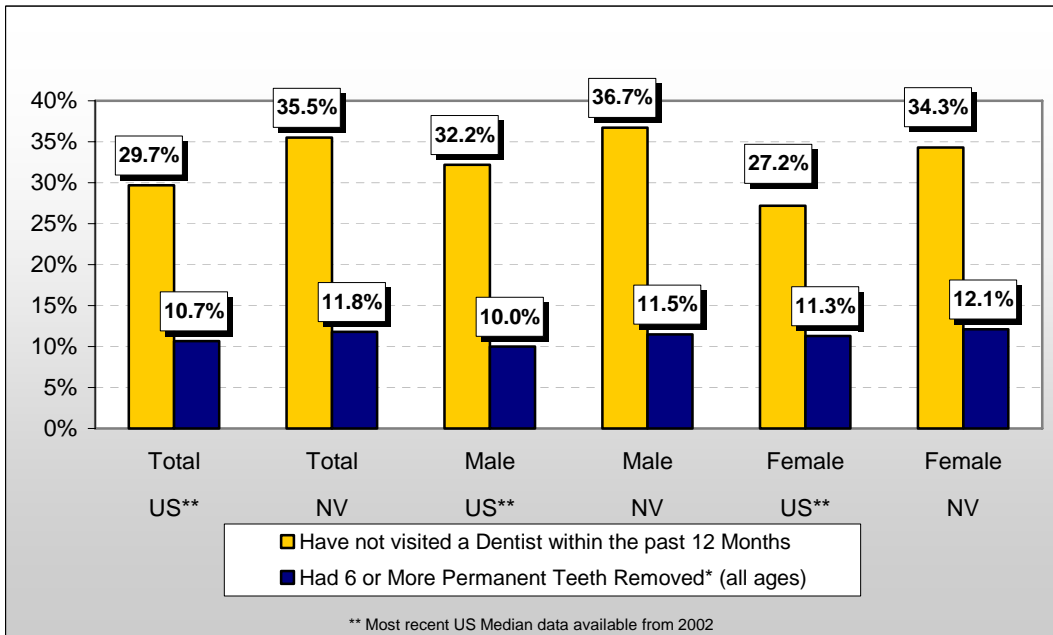

Figure 13B Oral Health, US (2002 data) vs. NV 2004**



Oral Health

Table 13- Oral Health

		Have not visited Dentist within past 12 months			Age 65+ Had 6 or more permanent teeth removed (not all teeth)*			No Dental Insurance		
		N	%	C.I.(95%)	N	%	C.I.(95%)	N	%	C.I.(95%)
Groups										
Total	Total	998	35.5%	(32.9-38.1)	178	30.6%	(25.2-35.9)	1163	38.4%	(35.7-41.0)
Gender	Male	491	36.7%	(33.1-40.4)	87	33.3%	(25.6-41.1)	536	37.4%	(33.7-41.1)
	Female	507	34.3%	(30.6-37.9)	91	28.0%	(20.8-35.3)	627	39.3%	(35.6-43.0)
Race	White/Non-Hisp	651	31.4%	(28.5-34.3)	152	31.9%	(26.1-37.7)	799	34.9%	(31.9-37.8)
	Black or Af.Am./Non-Hisp	33	38.5%	(25.5-51.6)	4	43.3%	(5.9-80.7)	30	31.1%	(18.9-43.3)
	Oth. Race/Non-Hisp	62	32.4%	(21.7-43.0)	4	23.8%	(0.0-51.9)	55	29.1%	(19.2-39.0)
	Multiracial/Non-Hisp	87	40.1%	(30.3-49.8)	11	13.6%	(1.5-25.7)	82	31.0%	(22.1-39.9)
	Hispanic	152	44.9%	(37.9-51.9)	6	33.8%	(1.9-65.7)	184	55.4%	(48.4-62.3)
Age	18-24	82	40.7%	(31.4-50.1)				83	45.8%	(35.9-55.6)
	25-34	163	41.8%	(34.9-48.6)				158	41.7%	(34.7-48.6)
	35-44	165	31.0%	(25.7-36.3)				164	29.7%	(24.4-35.0)
	45-54	199	32.8%	(27.3-38.2)				176	29.5%	(24.1-34.8)
	55-64	170	34.1%	(28.6-39.7)				202	31.3%	(26.2-36.4)
	65+	219	34.0%	(28.5-39.4)	178	30.6%	(25.2-35.9)	380	58.2%	(52.4-64.0)
Education	Less Than H.S.	173	58.8%	(50.8-66.8)	27	43.3%	(24.0-62.5)	194	67.8%	(60.2-75.4)
	H.S. or G.E.D.	334	39.5%	(34.5-44.4)	67	32.2%	(23.3-41.1)	378	44.5%	(39.4-49.7)
	Some Post-H.S.	309	33.9%	(29.4-38.3)	42	29.2%	(18.8-39.6)	318	31.2%	(26.9-35.5)
	College Graduate	181	21.7%	(17.8-25.6)	42	25.3%	(15.9-34.8)	269	25.4%	(21.5-29.2)
Income	Less than \$15,000	162	61.8%	(52.3-71.2)	35	50.3%	(33.9-66.7)	206	76.6%	(67.9-85.4)
	\$15,000 to 24,999	195	53.2%	(45.6-60.7)	32	39.3%	(24.4-54.3)	233	60.6%	(53.1-68.1)
	\$25,000 to 34,999	132	38.7%	(31.3-46.1)	30	47.6%	(32.5-62.7)	147	42.4%	(34.8-49.9)
	\$35,000 to 49,999	140	32.0%	(25.9-38.1)	22	21.8%	(11.0-32.5)	145	28.5%	(22.7-34.3)
	\$50,000 to 74,999	145	31.1%	(25.3-36.9)	18	24.6%	(9.1-40.0)	127	22.0%	(16.8-27.1)
	\$75,000+	113	20.9%	(16.4-25.5)	10	10.7%	(1.9-19.4)	126	21.0%	(16.1-25.9)
Health Status	Not At Risk	749	32.6%	(29.8-35.3)	132	27.9%	(22.1-33.7)	888	35.5%	(32.6-38.3)
	At Risk	246	49.0%	(42.5-55.4)	44	37.4%	(25.0-49.8)	271	50.9%	(44.5-57.4)
Disability	Limited in any way	215	37.7%	(31.8-43.7)	50	36.8%	(25.7-48.0)	253	41.6%	(35.5-47.6)
	No limitations	771	35.1%	(32.2-38.0)	126	28.2%	(22.3-34.1)	892	37.3%	(34.3-40.2)
Health Care Coverage	Has Coverage	713	30.0%	(27.4-32.7)	175	30.7%	(25.4-36.1)	722	24.1%	(21.7-26.5)
	No Coverage	282	55.5%	(49.1-61.8)	3	17.7%	(0.0-41.1)	439	89.5%	(85.9-93.1)
Smoking Status	Not At Risk	675	32.0%	(29.1-34.9)	145	28.0%	(22.5-33.6)	858	36.5%	(33.5-39.5)
	At Risk	319	46.9%	(41.5-52.2)	32	45.8%	(30.1-61.5)	302	44.7%	(39.2-50.2)
Weight Status	Not At Risk	360	33.0%	(29.0-37.0)	69	33.0%	(24.5-41.5)	491	40.0%	(35.8-44.2)
	At Risk	596	36.6%	(33.2-40.1)	106	29.5%	(22.6-36.5)	630	37.0%	(33.5-40.4)
Leisure Time Physical Activity	Yes	693	30.9%	(28.1-33.7)	123	26.9%	(21.2-32.7)	856	35.4%	(32.5-38.3)
	No	304	49.9%	(44.3-55.5)	55	39.2%	(28.5-49.9)	304	47.2%	(41.6-52.9)

- Denominator includes all survey respondents (*except for those who lost 6 or more teeth, denominator includes adults age 65+) excluding those who responded "do not know/not sure" or who refused to respond. Consequently, the sample sizes may not total 2,895 across some categories for some variables.
- 95% of the time, the "true point estimate" will fall between the lower and upper bounds of the 95% Confidence Interval.
- "N"= response numbers and "%"= Weighted prevalence rates

Women's Health

Women age 40 and older that have had a mammogram in the past two years

Women aged 18 and older that have had a Pap smear test within the past three years

- ◆ Almost seventy percent (69.3%) of women age 40 and older have had a mammogram within the past 2 years; The national health objective for 2010 is at least 70% of women age 40 or older to have had a mammogram within the preceding two years
- ◆ Significantly lower proportions of women have had a mammogram if they: report fair/poor health (57.6%) (versus good/excellent health (72.8%)); have no health care coverage (51.0%) (versus have coverage (72.2%)); smoke tobacco (58.1%)(versus non-smokers (72.9%))
- ◆ 84.8% of adult females age 18 and older have had a Pap smear test in the past three years

Figure 14A Women's Health Prevalence of Mammogram and Pap Smear Test, US vs. NV 2004

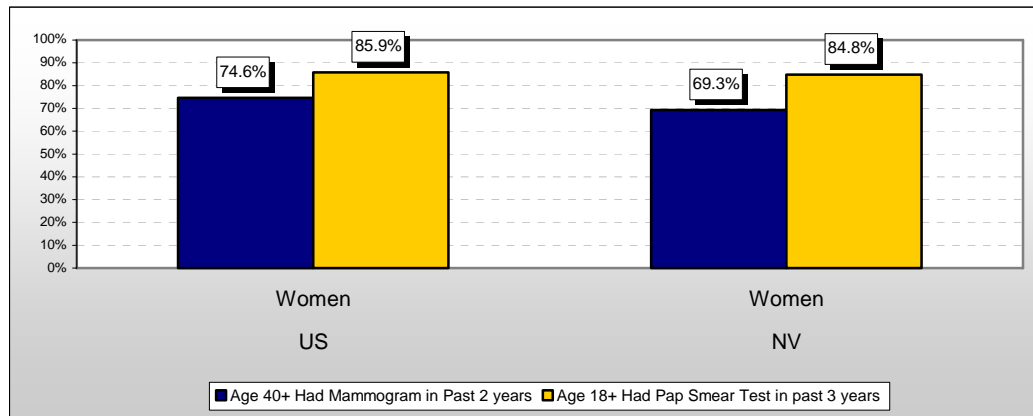
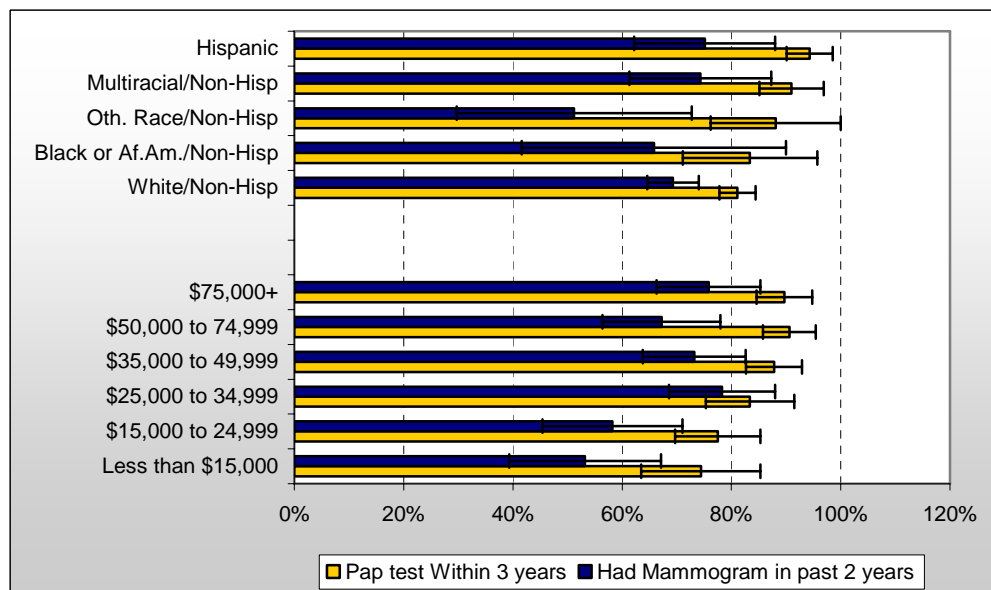

Figure 14B Nevada Women- Had Pap test (age 18+), Had Mammogram (age 40+) by Income & Race, 2004



Women's Health

Table 14- Women's Health

		Had Mammogram in past 2 years (age 40+)*			Had Pap Test in past 3 years (age 18+)**		
		N	%	C.I.(95%)	N	%	C.I.(95%)
Groups							
Gender	Female	711	69.3%	(65.2-73.4)	865	84.8%	(81.6-87.9)
Race	White/Non-Hisp	569	69.3%	(64.6-74.0)	599	82.8%	(78.6-87.0)
	Black or Af.Am./Non-Hisp	15	65.8%	(41.7-90.0)	22	77.7%	(60.9-94.5)
	Oth. Race/Non-Hisp	25	51.2%	(29.8-72.7)	48	88.6%	(77.0-100.0)
	Multiracial/Non-Hisp	54	74.3%	(61.2-87.3)	61	87.4%	(78.7-96.0)
	Hispanic	44	75.1%	(62.3-88.0)	128	89.3%	(82.7-95.9)
Age	18-24				82	76.0%	(63.6-88.3)
	25-39				291	92.3%	(88.4-96.2)
	40-49	195	61.2%	(53.1-69.3)	214	88.5%	(82.7-94.3)
	50-59	204	75.2%	(68.5-81.9)	137	81.4%	(72.8-89.9)
	60-64	86	72.3%	(61.2-83.3)	44	76.7%	(62.1-91.2)
	65+	226	72.7%	(65.8-79.6)	97	67.6%	(57.2-78.0)
	Education	Less Than H.S.	43	62.0%	(46.5-77.5)	77	75.8%
H.S. or G.E.D.		219	70.6%	(63.0-78.3)	228	86.6%	(81.6-91.5)
Some Post-H.S.		257	68.3%	(61.4-75.1)	290	82.8%	(77.0-88.6)
College Graduate		191	72.7%	(65.6-79.8)	269	90.1%	(85.8-94.4)
Income	Less than \$15,000	67	53.2%	(39.2-67.1)	75	71.6%	(58.5-84.6)
	\$15,000 to 24,999	79	58.2%	(45.4-71.0)	125	77.0%	(66.0-87.9)
	\$25,000 to 34,999	94	78.3%	(68.6-88.0)	96	83.3%	(74.1-92.6)
	\$35,000 to 49,999	122	73.2%	(63.8-82.6)	154	90.5%	(85.6-95.3)
	\$50,000 to 74,999	98	67.2%	(56.5-78.0)	139	88.6%	(81.4-95.8)
	\$75,000+	137	75.8%	(66.4-85.3)	171	91.0%	(84.0-98.0)
	Health Status	Not At Risk	587	72.8%	(68.3-77.2)	731	86.0%
At Risk		123	57.6%	(48.1-67.2)	132	77.6%	(68.9-86.4)
Disability	Limited in any way	156	60.7%	(51.5-70.0)	138	80.7%	(72.8-88.7)
	No limitations	555	72.0%	(67.5-76.5)	719	85.3%	(81.9-88.8)
Health Care Coverage	Has Coverage	644	72.2%	(68.1-76.4)	707	86.3%	(82.8-89.8)
	No Coverage	66	51.0%	(38.2-63.8)	156	79.9%	(72.5-87.3)
Smoking Status	Not At Risk	565	72.9%	(68.4-77.4)	681	86.7%	(83.4-90.0)
	At Risk	144	58.1%	(49.3-67.0)	181	77.6%	(69.5-85.7)
Weight Status	Not At Risk	331	68.2%	(62.1-74.3)	449	83.1%	(78.6-87.5)
	At Risk	346	69.9%	(64.1-75.8)	371	87.1%	(82.4-91.8)
Leisure Time Physical Activity	Yes	561	74.2%	(69.8-78.6)	696	85.9%	(82.3-89.4)
	No	147	56.4%	(47.7-65.2)	166	80.9%	(74.0-87.8)

- *Denominator includes all female survey respondents age 40 and older and **Denominator includes all female survey respondents age 18 and older: excluding those who responded "do not know/not sure" or who refused to respond. Consequently, the sample sizes may not total 1,493 across some categories for variables.
- 95% of the time, the "true point estimate" will fall between the lower and upper bounds of the 95% Confidence Interval.
- "N"= response numbers and "%"= Weighted prevalence rates

2003 Nevada BRFSS Highlights and Data Tables

- ◆ The 2003 BRFSS survey was made up of 2,973 respondents, comprised of 1,535 females and 1,438 males
- ◆ The survey sample showed proportionate representation of the population across race/ethnic groups
- ◆ Seventeen percent (17.5%) of Nevadans reported “fair or poor” as their self perceived health status; the proportion of adults with “fair or poor health status” increases to significant differences as income decreases
- ◆ Twenty percent (20.5%) of Nevadans reported they did not have health care coverage during part or all of 2003; the proportion of adults with health insurance increases as education levels increase
- ◆ Nearly one in four Nevadans or 24.7% reported no leisure time physical activity in 2003
- ◆ Nearly three in five Nevadans or 58.5% were at-risk of overweight and obesity according to the 2003 survey
- ◆ Over one-third (37.3%) of Nevada adults reported overweight status in 2003
- ◆ Males in Nevada were significantly more likely than females to engage in binge drinking, 27.3% vs. 8.3% respectively
- ◆ In 2003 one in four Nevadans or 25.2% said they were current smokers, the national median showed 22% of adults smoked in 2003
- ◆ The prevalence of current asthma among Nevada adults was 6.6%, slightly lower than the national median, 7.5% in 2003
- ◆ Males in Nevada were less likely than females to have been tested for HIV/AIDS (44.4% vs. 51.5%)
- ◆ In 2003, the prevalence of Nevadans with high blood pressure was slightly lower than the national median overall, for males, and for females
- ◆ Over one-third or 36.8% of Nevadans reported high cholesterol in 2003

Table 15- 2003 Demographics

		Total			Male			Female		
		N	%	C.I.(95%)	N	%	C.I.(95%)	N	%	C.I.(95%)
Gender	Male	1438	50.6%	(48.0-53.2)						
	Female	1535	49.4%	(46.8-52.0)						
Race	White/Non-Hisp	2155	62.1%	(59.4-64.8)	1074	62.7%	(58.8-66.6)	1081	61.5%	(57.8-65.1)
	Black or Af.Am./Non-Hisp	74	4.0%	(2.9-5.2)	32	3.5%	(2.1-4.9)	42	4.6%	(2.8-6.4)
	Oth. Race/Non-Hisp	105	4.1%	(3.0-5.2)	53	4.4%	(2.7-6.1)	52	3.8%	(2.4-5.1)
	Multiracial/Non-Hisp	200	7.9%	(6.4-9.4)	82	6.7%	(4.6-8.8)	118	9.1%	(6.9-11.4)
	Hispanic	409	21.9%	(19.4-24.3)	185	22.7%	(19.1-26.4)	224	21.0%	(17.7-24.3)
Age	18-24	228	11.5%	(9.6-13.3)	107	11.9%	(9.1-14.6)	121	11.0%	(8.5-13.6)
	25-34	481	19.3%	(17.2-21.5)	214	19.9%	(16.6-23.1)	267	18.8%	(16.0-21.7)
	35-44	590	21.2%	(19.1-23.3)	285	21.9%	(18.7-25.0)	305	20.5%	(17.7-23.4)
	45-54	605	18.6%	(16.6-20.7)	296	18.6%	(15.7-21.4)	309	18.7%	(15.8-21.6)
	55-64	469	14.0%	(12.3-15.7)	260	13.8%	(11.4-16.2)	209	14.3%	(11.8-16.7)
	65+	600	15.3%	(13.6-17.0)	276	14.0%	(11.7-16.3)	324	16.6%	(14.1-19.1)
Education	Less Than H.S.	306	14.2%	(12.2-16.3)	157	16.0%	(12.9-19.2)	149	12.4%	(9.8-15.0)
	H.S. or G.E.D.	852	29.8%	(27.4-32.3)	397	28.5%	(25.0-32.0)	455	31.2%	(27.7-34.6)
	Some Post-H.S.	940	29.9%	(27.5-32.2)	429	28.4%	(25.1-31.7)	511	31.3%	(28.0-34.6)
	College Graduate	864	26.1%	(23.9-28.2)	451	27.0%	(23.9-30.1)	413	25.1%	(22.1-28.1)
Income	Less than \$15,000	233	8.7%	(7.1-10.4)	85	7.3%	(5.1-9.5)	148	10.3%	(7.8-12.8)
	\$15,000 to 24,999	413	17.5%	(15.2-19.7)	186	16.8%	(13.5-20.1)	227	18.2%	(15.0-21.3)
	\$25,000 to 34,999	362	14.0%	(12.1-15.9)	167	13.4%	(10.6-16.1)	195	14.6%	(12.0-17.3)
	\$35,000 to 49,999	483	16.5%	(14.6-18.5)	247	16.3%	(13.6-19.0)	236	16.8%	(14.0-19.6)
	\$50,000 to 74,999	488	17.8%	(15.7-19.8)	265	19.1%	(16.1-22.0)	223	16.4%	(13.7-19.1)
	\$75,000+	618	25.5%	(23.1-28.0)	344	27.2%	(23.6-30.7)	274	23.7%	(20.3-27.1)
Marital Status	Married	1544	55.8%	(53.2-58.4)	822	59.3%	(55.5-63.1)	722	52.3%	(48.7-55.9)
	Divorced	539	13.4%	(11.7-15.0)	243	11.9%	(9.7-14.2)	296	14.8%	(12.5-17.2)
	Widowed	253	5.7%	(4.7-6.7)	52	2.0%	(1.2-2.7)	201	9.5%	(7.6-11.4)
	Separated	71	2.7%	(1.7-3.7)	25	2.5%	(1.1-3.9)	46	2.9%	(1.4-4.3)
	Never married	415	16.9%	(14.7-19.1)	225	19.3%	(16.0-22.6)	190	14.4%	(11.6-17.1)
	A member of an unmarried couple	135	5.6%	(4.4-6.8)	65	5.0%	(3.4-6.6)	70	6.1%	(4.3-8.0)
Employment Status	Employed for wages	1547	56.3%	(53.7-58.8)	820	63.4%	(59.8-66.9)	727	48.9%	(45.4-52.5)
	Self-employed	287	8.3%	(6.9-9.6)	165	10.0%	(7.8-12.1)	122	6.5%	(5.0-8.0)
	Out of work for more than 1 year	36	1.5%	(0.8-2.2)	18	1.6%	(0.6-2.7)	18	1.4%	(0.4-2.4)
	Out of work for less than 1 year	91	3.9%	(2.8-5.1)	38	3.5%	(1.8-5.1)	53	4.5%	(2.9-6.0)
	A homemaker	196	7.5%	(6.1-8.9)	3	0.1%	(0.0-0.2)	193	15.2%	(12.5-17.9)
	Student	91	3.5%	(2.5-4.5)	37	3.1%	(1.9-4.4)	54	3.9%	(2.4-5.5)
	Retired	592	15.1%	(13.4-16.8)	315	15.6%	(13.3-18.0)	277	14.5%	(12.2-16.9)
	Unable to work	116	3.8%	(2.8-4.9)	39	2.7%	(1.5-3.8)	77	5.1%	(3.3-6.8)

Denominator includes all survey respondents excluding those who responded "do not know/not sure" or who refused to respond. Consequently, the sample sizes may not total 2,973 across some categories for some variables. 95% of the time, the "true point estimate" will fall between the lower and upper bounds of the 95% Confidence Interval. "N"= response numbers, and "% "=Weighted prevalence rates

Table 16- 2003 General Health

		Fair or Poor			Physical Health Not Good			Mental Health Not Good			Limited activities due to poor physical or mental health		
		N	%	C.I.(95%)	N	%	C.I.(95%)	N	%	C.I.(95%)	N	%	C.I.(95%)
Groups													
Total	Total	462	17.5%	(15.4-19.6)	1070	36.6%	(34.0-39.1)	1205	42.5%	(39.9-45.1)	670	38.7%	(35.4-42.1)
Gender	Male	207	17.1%	(14.0-20.2)	466	32.0%	(28.5-35.5)	476	36.2%	(32.5-39.9)	283	37.7%	(32.6-42.8)
	Female	255	17.8%	(15.0-20.6)	604	41.3%	(37.7-44.9)	729	49.0%	(45.3-52.6)	387	39.6%	(35.1-44.0)
Race	White/Non-Hisp	279	13.1%	(11.0-15.2)	764	37.6%	(34.6-40.6)	862	42.1%	(39.1-45.1)	477	37.5%	(33.7-41.3)
	Black or Af.Am./Non-Hisp	15	19.7%	(8.7-30.6)	17	25.3%	(11.4-39.1)	20	24.5%	(13.1-35.8)	11	44.2%	(21.2-67.1)
	Oth. Race/Non-Hisp	14	15.4%	(3.4-27.5)	42	37.0%	(24.0-50.0)	44	47.0%	(32.9-61.0)	21	38.9%	(21.6-56.3)
	Multiracial/Non-Hisp	41	17.0%	(10.0-24.1)	88	41.5%	(31.6-51.4)	97	48.1%	(37.9-58.4)	58	43.4%	(31.1-55.8)
	Hispanic	105	30.0%	(23.8-36.2)	146	33.6%	(27.4-39.9)	170	44.4%	(37.7-51.1)	95	39.3%	(30.8-47.7)
Age	18-24	25	18.7%	(10.5-26.9)	80	36.9%	(28.3-45.4)	130	55.3%	(46.4-64.1)	59	44.2%	(33.8-54.6)
	25-34	46	10.5%	(6.6-14.4)	153	36.5%	(30.3-42.7)	242	49.6%	(43.2-55.9)	99	31.6%	(24.3-39.0)
	35-44	83	18.9%	(14.1-23.7)	222	35.6%	(30.3-40.9)	270	46.5%	(40.9-52.2)	151	44.9%	(37.6-52.2)
	45-54	90	15.1%	(10.8-19.4)	217	32.2%	(26.8-37.7)	279	46.2%	(40.2-52.2)	144	33.1%	(26.2-40.0)
	55-64	91	20.3%	(15.2-25.5)	177	39.2%	(32.9-45.5)	154	34.5%	(28.2-40.7)	111	42.2%	(33.7-50.6)
	65+	127	23.6%	(18.1-29.0)	221	40.6%	(34.6-46.7)	130	21.2%	(16.7-25.8)	106	38.6%	(29.8-47.5)
Education	Less Than H.S.	112	41.4%	(33.5-49.3)	111	35.4%	(27.8-43.0)	131	50.0%	(41.9-58.1)	71	38.2%	(28.4-48.0)
	H.S. or G.E.D.	134	16.5%	(12.5-20.4)	294	35.9%	(31.1-40.8)	347	41.1%	(36.1-46.1)	178	37.5%	(31.2-43.9)
	Some Post-H.S.	143	14.1%	(11.0-17.3)	362	39.5%	(35.0-44.1)	397	41.3%	(36.8-45.8)	216	38.7%	(32.8-44.6)
	College Graduate	71	9.3%	(6.5-12.1)	299	34.2%	(29.8-38.5)	327	41.5%	(36.9-46.1)	203	39.8%	(33.8-45.9)
Income	Less than \$15,000	105	46.6%	(36.7-56.5)	127	54.1%	(44.0-64.2)	111	43.0%	(33.2-52.8)	80	50.1%	(38.2-62.0)
	\$15,000 to 24,999	95	28.7%	(21.5-35.9)	162	41.1%	(33.8-48.4)	188	50.5%	(43.0-57.9)	101	42.9%	(33.6-52.2)
	\$25,000 to 34,999	50	15.3%	(10.0-20.6)	128	37.7%	(30.4-44.9)	145	41.6%	(34.3-48.9)	79	36.0%	(27.1-45.0)
	\$35,000 to 49,999	61	14.3%	(9.7-19.0)	179	37.4%	(31.3-43.4)	202	44.7%	(38.4-51.1)	112	35.4%	(27.8-43.0)
	\$50,000 to 74,999	49	9.8%	(6.4-13.3)	152	30.1%	(24.6-35.6)	212	43.2%	(37.0-49.4)	105	35.5%	(28.0-43.1)
	\$75,000+	27	5.5%	(2.5-8.5)	191	30.6%	(25.6-35.6)	236	40.4%	(34.9-45.9)	122	34.9%	(27.8-42.0)
Blood Pressure	Not At Risk	243	14.0%	(11.7-16.3)	698	33.0%	(30.1-35.9)	891	43.7%	(40.6-46.7)	451	37.7%	(33.8-41.6)
	At Risk	219	29.1%	(24.4-33.9)	369	48.6%	(43.6-53.7)	309	39.0%	(34.1-43.9)	218	42.2%	(35.9-48.5)
Cholesterol	Not At Risk	168	12.1%	(9.5-14.7)	485	33.5%	(29.9-37.1)	508	36.0%	(32.4-39.7)	286	35.1%	(30.1-40.1)
	At Risk	175	24.9%	(20.4-29.3)	336	46.3%	(41.3-51.2)	320	44.0%	(39.1-49.0)	221	44.6%	(38.4-50.7)
Smoking Status	Not At Risk	314	15.8%	(13.4-18.1)	792	35.6%	(32.7-38.5)	863	40.1%	(37.1-43.0)	482	37.0%	(33.2-40.9)
	At Risk	144	22.2%	(17.6-26.7)	273	39.6%	(34.4-44.8)	336	49.8%	(44.5-55.1)	184	42.9%	(36.3-49.6)
Weight Status	Not At Risk	140	11.8%	(9.1-14.6)	404	35.9%	(31.8-40.0)	479	42.2%	(38.0-46.4)	245	36.1%	(30.8-41.3)
	At Risk	264	18.4%	(15.5-21.3)	601	37.4%	(34.0-40.8)	652	41.8%	(38.3-45.2)	384	40.8%	(36.2-45.4)
Leisure Time Physical Activity	Yes	255	12.1%	(10.1-14.2)	761	33.3%	(30.5-36.1)	934	42.2%	(39.3-45.1)	457	34.7%	(31.0-38.5)
	No	203	32.5%	(27.2-37.8)	307	46.8%	(41.1-52.4)	269	42.8%	(37.3-48.3)	210	48.6%	(41.8-55.5)

Denominator includes all survey respondents excluding those who responded "do not know/not sure" or who refused to respond. Consequently, the sample sizes may not total 2,973 across some categories for some variables. 95% of the time, the "true point estimate" will fall between the lower and upper bounds of the 95% Confidence Interval. "N"= response numbers, and "%"=Weighted prevalence rates

Table 17- 2003 Health Care Coverage

		No Health Insurance Coverage			Couldn't Get Help Because of Cost			Have No Person as Health Provider		
		N	%	C.I.(95%)	N	%	C.I.(95%)	N	%	C.I.(95%)
Groups										
Total	Total	505	20.5%	(18.2-22.8)	383	13.6%	(11.8-15.4)	857	34.7%	(32.1-37.3)
Gender	Male	265	23.6%	(20.0-27.1)	136	10.1%	(7.8-12.4)	500	43.0%	(39.2-46.9)
	Female	240	17.4%	(14.5-20.3)	247	17.2%	(14.5-19.9)	357	26.2%	(22.9-29.5)
Race	White/Non-Hisp	255	12.6%	(10.5-14.8)	226	11.2%	(9.3-13.2)	539	28.6%	(25.7-31.4)
	Black or Af.Am./Non-Hisp	7	9.0%	(1.8-16.3)	8	9.7%	(2.8-16.7)	24	32.2%	(19.6-44.8)
	Oth. Race/Non-Hisp	20	17.7%	(5.6-29.8)	15	12.4%	(3.8-20.9)	28	24.1%	(13.5-34.8)
	Multiracial/Non-Hisp	45	24.0%	(14.7-33.3)	46	21.1%	(13.3-28.9)	57	34.4%	(24.0-44.8)
	Hispanic	173	44.3%	(37.7-51.0)	85	18.9%	(13.9-23.9)	197	54.8%	(48.1-61.4)
Age	18-24	75	38.3%	(29.2-47.4)	51	22.2%	(14.8-29.5)	100	47.4%	(38.5-56.3)
	25-34	118	28.1%	(22.0-34.1)	72	16.5%	(11.8-21.3)	209	50.0%	(43.6-56.3)
	35-44	131	25.0%	(20.0-30.0)	94	16.6%	(12.3-20.8)	225	41.8%	(36.2-47.4)
	45-54	103	16.3%	(11.8-20.7)	94	12.7%	(9.3-16.1)	160	32.6%	(26.6-38.6)
	55-64	62	15.0%	(9.8-20.3)	48	10.5%	(6.6-14.4)	91	21.0%	(15.4-26.6)
	65+	NA	NA	NA	24	3.4%	(1.6-5.1)	72	11.3%	(7.8-14.7)
Education	Less Than H.S.	131	46.5%	(38.5-54.6)	62	20.0%	(14.2-25.9)	166	62.2%	(54.7-69.8)
	H.S. or G.E.D.	165	24.6%	(19.9-29.3)	122	16.4%	(12.6-20.2)	258	37.5%	(32.5-42.6)
	Some Post-H.S.	130	14.7%	(11.2-18.1)	134	12.8%	(9.9-15.7)	233	28.0%	(23.8-32.3)
	College Graduate	77	8.8%	(6.0-11.6)	62	7.6%	(4.9-10.3)	198	24.8%	(20.7-28.8)
Income	Less than \$15,000	95	51.3%	(41.4-61.2)	66	29.6%	(20.5-38.6)	95	48.7%	(38.7-58.6)
	\$15,000 to 24,999	130	39.8%	(32.3-47.3)	95	25.0%	(18.6-31.3)	156	45.3%	(37.8-52.8)
	\$25,000 to 34,999	81	26.2%	(19.5-32.9)	63	16.5%	(11.5-21.5)	122	45.3%	(37.9-52.7)
	\$35,000 to 49,999	64	13.4%	(9.2-17.6)	57	14.8%	(10.1-19.5)	137	31.0%	(25.0-36.9)
	\$50,000 to 74,999	43	9.3%	(5.4-13.2)	37	6.8%	(4.1-9.6)	130	31.1%	(25.1-37.1)
	\$75,000+	36	8.6%	(4.6-12.6)	24	4.6%	(2.1-7.1)	127	24.8%	(19.7-30.0)
Health Status	Not At Risk	394	18.7%	(16.3-21.1)	272	11.7%	(9.9-13.6)	731	34.9%	(32.1-37.7)
	At Risk	111	29.2%	(22.7-35.7)	110	22.5%	(17.2-27.9)	125	33.7%	(27.0-40.4)
Blood Pressure	Not At Risk	423	23.6%	(20.8-26.4)	288	14.6%	(12.4-16.8)	729	39.8%	(36.7-42.9)
	At Risk	79	10.2%	(7.0-13.4)	94	10.5%	(7.7-13.3)	125	18.6%	(14.4-22.7)
Cholesterol	Not At Risk	177	15.1%	(12.1-18.1)	153	11.1%	(8.7-13.5)	331	28.8%	(25.1-32.5)
	At Risk	78	13.0%	(9.4-16.7)	91	13.2%	(9.7-16.7)	122	18.5%	(14.4-22.5)
Smoking Status	Not At Risk	337	18.1%	(15.6-20.7)	233	11.5%	(9.5-13.4)	591	31.3%	(28.3-34.2)
	At Risk	166	27.7%	(22.7-32.6)	145	19.5%	(15.4-23.5)	263	45.3%	(39.9-50.7)
Weight Status	Not At Risk	199	19.5%	(15.9-23.2)	139	11.0%	(8.4-13.6)	343	34.5%	(30.3-38.8)
	At Risk	239	16.9%	(14.2-19.7)	207	14.2%	(11.7-16.7)	428	31.6%	(28.2-34.9)
Leisure Time Physical Activity	Yes	362	19.5%	(16.9-22.1)	276	12.7%	(10.7-14.8)	647	32.9%	(30.0-35.8)
	No	143	23.9%	(19.0-28.8)	106	16.3%	(12.4-20.1)	209	39.7%	(34.0-45.3)

Denominator includes all survey respondents excluding those who responded "do not know/not sure" or who refused to respond. Consequently, the sample sizes may not total 2,973 across some categories for some variables. 95% of the time, the "true point estimate" will fall between the lower and upper bounds of the 95% Confidence Interval.. "N"= response numbers, and "% "=Weighted prevalence rates

Table 18- 2003 Exercise and Physical Activity

		No Leisure Time Physical Activity			Moderate Physical Activity (Meet Recommended Guidelines)			Vigorous Physical Activity (Meet Recommended Guidelines)		
		N	%	C.I.(95%)	N	%	C.I.(95%)	N	%	C.I.(95%)
Groups										
Total	Total	640	24.7%	(22.4-27.1)	1542	50.8%	(48.2-53.5)	924	30.3%	(27.9-32.7)
Gender	Male	253	20.2%	(17.0-23.4)	773	52.9%	(49.0-56.8)	498	34.2%	(30.6-37.8)
	Female	387	29.3%	(25.9-32.8)	769	48.7%	(45.0-52.4)	426	26.3%	(23.2-29.5)
Race	White/Non-Hisp	416	21.2%	(18.6-23.8)	1153	52.8%	(49.7-55.8)	676	30.8%	(28.0-33.5)
	Black or Af.Am./Non-Hisp	17	24.2%	(11.4-36.9)	30	45.1%	(30.7-59.5)	19	26.8%	(14.3-39.4)
	Oth. Race/Non-Hisp	21	18.6%	(8.7-28.6)	46	54.0%	(39.3-68.7)	31	38.5%	(23.7-53.2)
	Multiracial/Non-Hisp	46	25.8%	(16.7-35.0)	124	64.3%	(54.5-74.0)	77	37.6%	(27.5-47.7)
	Hispanic	131	35.3%	(28.9-41.7)	177	40.9%	(34.2-47.5)	116	26.4%	(20.7-32.1)
Age	18-24	30	16.0%	(9.0-22.9)	151	65.6%	(57.0-74.3)	113	48.1%	(39.2-57.0)
	25-34	92	22.1%	(16.8-27.4)	263	50.7%	(44.3-57.1)	181	35.3%	(29.2-41.3)
	35-44	110	21.9%	(17.2-26.7)	317	55.6%	(49.9-61.3)	226	36.8%	(31.4-42.1)
	45-54	125	26.7%	(21.0-32.4)	318	46.3%	(40.3-52.4)	178	23.8%	(19.1-28.5)
	55-64	120	29.5%	(23.3-35.8)	211	43.4%	(36.8-49.9)	102	20.3%	(15.1-25.4)
	65+	163	31.7%	(25.7-37.7)	282	45.4%	(39.4-51.5)	124	18.7%	(14.2-23.2)
Education	Less Than H.S.	111	38.7%	(30.9-46.4)	107	34.1%	(26.4-41.9)	63	17.7%	(12.0-23.5)
	H.S. or G.E.D.	237	31.0%	(26.2-35.8)	404	48.0%	(42.9-53.2)	222	27.9%	(23.2-32.5)
	Some Post-H.S.	174	17.9%	(14.4-21.5)	510	54.8%	(50.1-59.5)	289	31.0%	(26.7-35.2)
	College Graduate	115	17.5%	(13.7-21.2)	519	58.5%	(53.8-63.2)	349	39.2%	(34.7-43.7)
Income	Less than \$15,000	92	34.8%	(25.6-44.0)	93	40.9%	(30.9-50.9)	39	19.7%	(11.2-28.1)
	\$15,000 to 24,999	129	36.3%	(29.0-43.6)	182	40.5%	(33.2-47.7)	87	16.4%	(11.5-21.4)
	\$25,000 to 34,999	82	25.7%	(19.3-32.0)	186	50.5%	(43.1-57.9)	110	30.7%	(24.0-37.5)
	\$35,000 to 49,999	111	25.5%	(19.9-31.2)	252	51.0%	(44.5-57.4)	160	32.6%	(26.5-38.8)
	\$50,000 to 74,999	64	17.2%	(11.8-22.5)	287	54.6%	(48.2-61.1)	180	34.2%	(28.5-40.0)
	\$75,000+	66	11.5%	(7.9-15.0)	382	63.3%	(57.9-68.7)	262	43.5%	(37.9-49.0)
Health Status	Not At Risk	436	20.2%	(17.8-22.6)	1380	54.6%	(51.7-57.4)	851	33.8%	(31.1-36.5)
	At Risk	203	46.9%	(40.1-53.6)	161	32.7%	(26.0-39.4)	72	13.6%	(8.9-18.4)
Blood Pressure	Not At Risk	402	22.1%	(19.5-24.8)	1167	53.2%	(50.0-56.3)	748	34.1%	(31.2-36.9)
	At Risk	234	32.9%	(28.0-37.8)	369	43.9%	(38.9-49.0)	172	18.7%	(14.8-22.5)
Cholesterol	Not At Risk	254	20.1%	(17.0-23.3)	791	55.6%	(51.7-59.5)	480	33.9%	(30.3-37.4)
	At Risk	203	30.8%	(26.0-35.6)	368	46.0%	(41.0-51.0)	189	22.5%	(18.4-26.6)
Smoking Status	Not At Risk	428	23.0%	(20.2-25.7)	1211	52.3%	(49.2-55.4)	743	32.2%	(29.4-35.0)
	At Risk	209	30.1%	(25.4-34.9)	327	46.4%	(41.0-51.9)	178	24.8%	(20.3-29.3)
Weight Status	Not At Risk	205	19.5%	(16.1-23.0)	652	54.8%	(50.4-59.2)	422	35.0%	(31.0-39.0)
	At Risk	368	25.9%	(22.6-29.1)	819	49.7%	(46.2-53.2)	456	27.8%	(24.7-30.9)

Denominator includes all survey respondents excluding those who responded "do not know/not sure" or who refused to respond.

Consequently, the sample sizes may not total 2,973 across some categories for some variables.

95% of the time, the "true point estimate" will fall between the lower and upper bounds of the 95% Confidence Interval.

"N"= response numbers, and "% "=Weighted prevalence rates

Table 19- 2003 Weight Status

		At Risk (BMI>=2500)			Overweight (2500 <= BMI < 3000)			Obese (3000 <= BMI < 9999)		
		N	%	C.I.(95%)	N	%	C.I.(95%)	N	%	C.I.(95%)
Groups										
Total	Total	1630	58.5%	(55.8-61.2)	1059	37.3%	(34.7-39.9)	571	21.2%	(19.0-23.4)
Gender	Male	943	66.3%	(62.6-70.1)	638	43.1%	(39.4-46.9)	305	23.2%	(20.0-26.4)
	Female	687	49.9%	(46.1-53.7)	421	30.9%	(27.5-34.3)	266	19.0%	(15.9-22.1)
Race	White/Non-Hisp	1212	58.1%	(55.0-61.1)	796	36.9%	(33.9-39.8)	416	21.2%	(18.6-23.7)
	Black or Af.Am./Non-Hisp	42	65.2%	(51.0-79.3)	25	34.6%	(21.2-48.0)	17	30.5%	(15.2-45.9)
	Oth. Race/Non-Hisp	47	51.1%	(36.5-65.6)	30	29.8%	(17.5-42.2)	17	21.3%	(7.4-35.2)
	Multiracial/Non-Hisp	116	61.3%	(50.8-71.8)	65	36.5%	(26.6-46.3)	51	24.8%	(16.1-33.6)
	Hispanic	195	59.0%	(51.5-66.5)	130	41.2%	(33.9-48.6)	65	17.8%	(12.5-23.1)
Age	18-24	76	39.3%	(30.2-48.5)	55	28.6%	(20.2-36.9)	21	10.8%	(4.5-17.1)
	25-34	238	54.0%	(47.2-60.7)	156	35.4%	(29.2-41.6)	82	18.6%	(13.6-23.5)
	35-44	315	59.5%	(53.9-65.1)	194	34.8%	(29.3-40.4)	121	24.7%	(19.7-29.6)
	45-54	362	66.3%	(60.4-72.1)	219	40.4%	(34.3-46.5)	143	25.9%	(20.4-31.3)
	55-64	289	63.3%	(56.9-69.8)	182	39.8%	(33.3-46.2)	107	23.6%	(18.0-29.2)
	65+	350	61.3%	(55.5-67.1)	253	42.6%	(36.7-48.5)	97	18.7%	(13.3-24.1)
Education	Less Than H.S.	150	63.7%	(55.1-72.3)	97	40.0%	(31.2-48.9)	53	23.7%	(16.2-31.2)
	H.S. or G.E.D.	474	56.8%	(51.6-61.9)	289	33.1%	(28.4-37.8)	185	23.7%	(19.2-28.1)
	Some Post-H.S.	519	57.0%	(52.3-61.7)	334	37.2%	(32.7-41.7)	185	19.8%	(16.1-23.5)
	College Graduate	485	60.0%	(55.4-64.6)	338	41.1%	(36.4-45.7)	147	18.9%	(15.1-22.7)
Income	Less than \$15,000	125	65.1%	(54.8-75.5)	64	32.4%	(22.4-42.4)	61	32.7%	(22.1-43.4)
	\$15,000 to 24,999	213	62.4%	(55.1-69.6)	142	39.1%	(31.5-46.6)	71	23.3%	(16.4-30.3)
	\$25,000 to 34,999	200	59.0%	(51.6-66.4)	122	35.7%	(28.6-42.8)	78	23.3%	(17.2-29.3)
	\$35,000 to 49,999	279	60.2%	(53.8-66.6)	173	37.6%	(31.3-43.8)	106	22.6%	(17.0-28.3)
	\$50,000 to 74,999	290	61.4%	(55.1-67.6)	193	41.1%	(34.9-47.2)	97	20.3%	(15.5-25.2)
	\$75,000+	350	56.0%	(50.3-61.6)	235	36.6%	(31.3-41.8)	115	19.4%	(14.9-23.9)
Health Status	Not At Risk	1365	56.6%	(53.7-59.5)	933	38.5%	(35.7-41.3)	432	18.1%	(15.9-20.4)
	At Risk	264	68.7%	(62.1-75.3)	126	31.1%	(24.3-37.9)	138	37.6%	(30.5-44.7)
Blood Pressure	Not At Risk	1054	53.2%	(50.0-56.3)	741	36.0%	(33.0-39.0)	313	17.2%	(14.7-19.6)
	At Risk	567	74.9%	(70.5-79.3)	312	41.2%	(36.2-46.2)	255	33.7%	(28.8-38.7)
Cholesterol	Not At Risk	732	54.8%	(50.9-58.7)	493	37.0%	(33.2-40.7)	239	17.9%	(14.9-20.8)
	At Risk	544	72.6%	(68.2-77.0)	324	42.1%	(37.2-47.0)	220	30.5%	(25.7-35.3)
Smoking Status	Not At Risk	1275	61.1%	(58.1-64.2)	814	37.7%	(34.7-40.7)	461	23.4%	(20.7-26.1)
	At Risk	349	50.9%	(45.5-56.4)	241	36.0%	(30.8-41.2)	108	14.9%	(11.4-18.5)
Leisure Time Physical Activity	Yes	1260	56.4%	(53.4-59.4)	867	37.8%	(34.9-40.6)	393	18.6%	(16.3-21.0)
	No	368	65.0%	(59.4-70.6)	190	35.1%	(29.4-40.8)	178	29.9%	(24.5-35.4)

Denominator includes all survey respondents excluding those who responded "do not know/not sure" or who refused to respond. Consequently, the sample sizes may not total 2,973 across some categories for some variables.

95% of the time, the "true point estimate" will fall between the lower and upper bounds of the 95% Confidence Interval.

"N"= response numbers, and "% "=Weighted prevalence rates

Table 20- 2003 Alcohol Consumption

		At risk for Binge Drinking			At risk for heavy drinking		
		N	%	C.I.(95%)	N	%	C.I.(95%)
Groups							
Total	Total	510	17.9%	(15.8-20.0)	240	7.4%	(6.0-8.7)
Gender	Male	369	27.3%	(23.9-30.8)	121	8.1%	(6.0-10.3)
	Female	141	8.3%	(6.3-10.2)	119	6.6%	(4.9-8.3)
Race	White/Non-Hisp	372	17.9%	(15.5-20.2)	187	8.1%	(6.5-9.7)
	Black or Af.Am./Non-Hisp	9	11.2%	(2.9-19.5)	6	6.9%	(0.6-13.2)
	Oth. Race/Non-Hisp	17	14.8%	(3.7-25.8)	5	5.0%	(0.4-9.5)
	Multiracial/Non-Hisp	37	15.3%	(8.0-22.6)	18	8.9%	(2.9-14.9)
	Hispanic	74	21.5%	(15.7-27.3)	23	5.5%	(2.0-9.0)
Age	18-24	77	30.2%	(22.1-38.3)	33	12.9%	(7.2-18.7)
	25-34	105	23.0%	(17.5-28.4)	41	7.2%	(4.3-10.1)
	35-44	132	21.9%	(17.1-26.7)	48	6.8%	(3.8-9.7)
	45-54	109	17.2%	(12.6-21.8)	43	7.2%	(3.9-10.5)
	55-64	56	10.8%	(6.8-14.9)	40	8.8%	(5.1-12.4)
	65+	31	4.0%	(2.1-6.0)	35	3.3%	(1.8-4.8)
Education	Less Than H.S.	51	19.8%	(13.0-26.5)	23	8.0%	(3.2-12.7)
	H.S. or G.E.D.	146	18.0%	(14.0-21.9)	64	6.1%	(3.9-8.4)
	Some Post-H.S.	162	18.5%	(14.8-22.3)	84	9.4%	(6.6-12.1)
	College Graduate	151	16.6%	(13.1-20.1)	69	6.4%	(4.3-8.5)
Income	Less than \$15,000	33	15.4%	(7.8-23.0)	15	3.5%	(1.3-5.8)
	\$15,000 to 24,999	75	20.7%	(14.5-26.9)	33	7.1%	(3.0-11.2)
	\$25,000 to 34,999	57	16.0%	(10.3-21.7)	24	5.2%	(2.4-8.0)
	\$35,000 to 49,999	83	18.5%	(13.5-23.5)	48	10.7%	(6.8-14.7)
	\$50,000 to 74,999	95	20.1%	(14.7-25.4)	46	9.3%	(5.4-13.2)
	\$75,000+	130	21.5%	(16.8-26.3)	50	8.0%	(4.8-11.1)
Health Status	Not At Risk	445	18.5%	(16.2-20.7)	203	7.2%	(5.8-8.6)
	At Risk	64	15.2%	(9.8-20.5)	37	8.1%	(4.0-12.2)
Blood Pressure	Not At Risk	393	19.0%	(16.5-21.5)	178	7.6%	(5.9-9.2)
	At Risk	116	14.6%	(11.0-18.3)	62	7.0%	(4.6-9.4)
Cholesterol	Not At Risk	209	16.3%	(13.3-19.4)	108	6.4%	(4.6-8.2)
	At Risk	103	12.4%	(9.3-15.5)	53	6.6%	(4.2-9.1)
Smoking Status	Not At Risk	315	13.6%	(11.5-15.7)	139	5.0%	(3.9-6.2)
	At Risk	194	31.0%	(25.9-36.2)	100	14.2%	(10.2-18.2)
Weight Status	Not At Risk	198	17.2%	(13.9-20.6)	113	9.1%	(6.6-11.5)
	At Risk	294	19.7%	(16.7-22.6)	120	6.9%	(5.1-8.6)
Leisure Time Physical Activity	Yes	427	19.3%	(16.8-21.7)	193	7.3%	(5.9-8.8)
	No	82	13.0%	(9.3-16.7)	46	6.6%	(3.8-9.4)

Denominator includes all survey respondents excluding those who responded "do not know/not sure" or who refused to respond. Consequently, the sample sizes may not total 2,973 across some categories for some variables.

95% of the time, the "true point estimate" will fall between the lower and upper bounds of the 95% Confidence Interval.

"N"= response numbers, and "% "=Weighted prevalence rates

Table 21- 2003 Tobacco Use

		Current Smokers			Stopped Smoking for one day or longer because trying to quit smoking**		
		N	%	C.I.(95%)	N	%	C.I.(95%)
Groups							
Total	Total	703	25.2%	(22.9-27.5)	332	46.9%	(41.6-52.2)
Gender	Male	367	29.0%	(25.4-32.5)	156	44.4%	(37.0-51.8)
	Female	336	21.3%	(18.4-24.2)	176	50.4%	(42.8-58.0)
Race	White/Non-Hisp	506	26.0%	(23.3-28.6)	223	44.2%	(38.1-50.2)
	Black or Af.Am./Non-Hisp	16	18.0%	(7.6-28.3)	9	39.0%	(11.3-66.8)
	Oth. Race/Non-Hisp	20	17.9%	(8.1-27.7)	11	53.9%	(24.6-83.1)
	Multiracial/Non-Hisp	70	31.9%	(22.6-41.2)	35	49.7%	(32.2-67.1)
	Hispanic	82	22.8%	(17.0-28.5)	50	56.1%	(41.6-70.7)
Age	18-24	57	25.6%	(17.9-33.2)	35	63.6%	(46.8-80.4)
	25-34	113	24.0%	(18.4-29.5)	64	60.2%	(47.4-73.0)
	35-44	144	26.1%	(21.1-31.2)	75	45.0%	(33.8-56.2)
	45-54	170	31.5%	(25.9-37.1)	80	46.6%	(35.9-57.2)
	55-64	126	26.1%	(20.6-31.7)	50	33.3%	(22.2-44.4)
	65+	93	16.4%	(11.9-20.9)	28	27.8%	(15.0-40.5)
Education	Less Than H.S.	97	30.5%	(23.2-37.8)	51	50.0%	(35.5-64.5)
	H.S. or G.E.D.	241	28.0%	(23.7-32.4)	109	40.8%	(32.0-49.5)
	Some Post-H.S.	243	26.9%	(22.8-31.1)	116	47.3%	(38.1-56.5)
	College Graduate	120	16.9%	(13.2-20.7)	56	56.3%	(44.3-68.3)
Income	Less than \$15,000	71	26.1%	(18.1-34.2)	39	51.5%	(34.5-68.5)
	\$15,000 to 24,999	128	32.4%	(25.5-39.3)	67	47.3%	(34.5-60.2)
	\$25,000 to 34,999	96	26.6%	(20.1-33.2)	44	51.1%	(36.7-65.4)
	\$35,000 to 49,999	119	27.3%	(21.5-33.0)	54	50.0%	(37.4-62.6)
	\$50,000 to 74,999	110	27.4%	(21.5-33.3)	49	47.5%	(34.4-60.5)
	\$75,000+	94	16.6%	(12.2-21.0)	43	45.7%	(31.2-60.2)
Health Status	Not At Risk	558	23.7%	(21.3-26.2)	260	48.8%	(42.8-54.7)
	At Risk	144	32.1%	(25.8-38.4)	71	40.3%	(29.1-51.5)
Blood Pressure	Not At Risk	530	26.1%	(23.4-28.8)	258	49.6%	(43.5-55.7)
	At Risk	172	22.7%	(18.4-27.0)	74	37.2%	(27.2-47.1)
Cholesterol	Not At Risk	299	23.8%	(20.4-27.2)	139	45.8%	(37.4-54.2)
	At Risk	182	23.3%	(19.2-27.3)	80	43.7%	(33.9-53.6)
Weight Status	Not At Risk	324	30.7%	(26.6-34.7)	155	47.6%	(39.5-55.7)
	At Risk	349	22.6%	(19.7-25.5)	159	44.9%	(37.6-52.2)
Leisure Time Physical Activity	Yes	493	23.2%	(20.7-25.8)	238	50.8%	(44.4-57.2)
	No	209	30.4%	(25.5-35.4)	94	39.5%	(30.5-48.6)

Denominator includes: all survey respondents, ** those who reported current smoking status, excluding those who responded "do not know/not sure" or who refused to respond. Consequently, the sample sizes may not total 2,973 across some categories for some variables. 95% of the time, the "true point estimate" will fall between the lower and upper bounds of the 95% Confidence Interval.

"N"= response numbers, and "% "=Weighted prevalence rate

Table 22- 2003 Asthma

		History of Asthma			Current Asthma		
		N	%	C.I.(95%)	N	%	C.I.(95%)
Groups							
Total	Total	337	11.4%	(9.8-13.0)	198	6.6%	(5.3-7.8)
Gender	Male	142	10.3%	(8.1-12.6)	69	4.4%	(3.0-5.7)
	Female	195	12.6%	(10.2-14.9)	129	8.9%	(6.8-10.9)
Race	White/Non-Hisp	252	13.4%	(11.2-15.5)	153	8.0%	(6.3-9.8)
	Black or Af.Am./Non-Hisp	4	4.9%	(0.0-10.4)	2	1.7%	(0.0-4.0)
	Oth. Race/Non-Hisp	13	9.0%	(2.5-15.5)	6	4.4%	(0.0-8.9)
	Multiracial/Non-Hisp	33	14.7%	(8.2-21.1)	18	8.3%	(2.9-13.6)
	Hispanic	32	6.7%	(3.7-9.6)	17	3.2%	(1.4-5.1)
Age	18-24	37	16.6%	(10.3-23.0)	16	5.5%	(2.0-8.9)
	25-34	54	10.7%	(6.9-14.6)	34	7.1%	(4.0-10.2)
	35-44	53	9.8%	(6.4-13.3)	27	5.9%	(3.1-8.7)
	45-54	81	12.9%	(9.3-16.6)	46	7.5%	(4.6-10.5)
	55-64	51	12.0%	(7.8-16.2)	33	7.7%	(4.1-11.2)
	65+	61	8.2%	(5.5-10.9)	42	5.6%	(3.3-7.9)
Education	Less Than H.S.	29	9.9%	(5.3-14.6)	20	6.3%	(2.6-10.1)
	H.S. or G.E.D.	88	9.4%	(6.7-12.2)	49	4.5%	(2.6-6.4)
	Some Post-H.S.	122	13.0%	(10.0-15.9)	72	7.2%	(5.0-9.4)
	College Graduate	98	13.1%	(9.8-16.4)	57	8.6%	(5.7-11.4)
Income	Less than \$15,000	36	15.5%	(7.9-23.1)	29	11.2%	(4.9-17.5)
	\$15,000 to 24,999	40	9.2%	(5.1-13.4)	29	5.6%	(2.7-8.6)
	\$25,000 to 34,999	41	10.5%	(6.4-14.6)	23	5.4%	(2.4-8.5)
	\$35,000 to 49,999	59	12.7%	(8.5-16.9)	35	8.6%	(4.9-12.4)
	\$50,000 to 74,999	56	11.2%	(7.4-15.1)	30	5.6%	(2.8-8.5)
	\$75,000+	67	12.1%	(8.6-15.7)	31	6.1%	(3.5-8.8)
Health Status	Not At Risk	255	10.9%	(9.1-12.6)	138	5.8%	(4.5-7.1)
	At Risk	81	14.0%	(9.7-18.3)	59	10.4%	(6.8-14.1)
Blood Pressure	Not At Risk	218	10.6%	(8.8-12.4)	115	5.4%	(4.1-6.7)
	At Risk	119	14.4%	(11.0-17.8)	83	10.6%	(7.5-13.8)
Cholesterol	Not At Risk	151	11.3%	(8.9-13.6)	87	6.1%	(4.4-7.8)
	At Risk	109	13.1%	(9.8-16.3)	76	9.8%	(6.8-12.7)
Smoking Status	Not At Risk	251	10.9%	(9.1-12.7)	153	6.7%	(5.2-8.2)
	At Risk	83	12.9%	(9.5-16.3)	43	6.0%	(3.7-8.3)
Weight Status	Not At Risk	124	10.7%	(8.2-13.1)	66	5.5%	(3.7-7.3)
	At Risk	194	12.1%	(9.8-14.3)	123	7.4%	(5.6-9.2)
Leisure Time Physical Activity	Yes	246	11.2%	(9.3-13.1)	138	5.9%	(4.6-7.3)
	No	89	12.1%	(8.8-15.5)	58	8.6%	(5.6-11.6)

Denominator includes all survey respondents excluding those who responded "do not know/not sure" or who refused to respond. Consequently, the sample sizes may not total 2,973 across some categories for some variables. 95% of the time, the "true point estimate" will fall between the lower and upper bounds of the 95% Confidence Interval. "N"= response numbers, and "% "=Weighted prevalence rates

Table 23- 2003 Diabetes

		Told by Doctor Have Diabetes*			Now Taking Insulin**			Told Diabetes Has Affected Eyes or Retinopathy**		
		N	%	C.I.(95%)	N	%	C.I.(95%)	N	%	C.I.(95%)
Groups										
Total	Total	195	6.3%	(5.0-7.5)	49	25.2%	(16.2-34.2)	24	15.6%	(7.1-24.1)
Gender	Male	106	7.4%	(5.5-9.4)	30	29.3%	(16.4-42.3)	18	21.4%	(8.4-34.4)
	Female	89	5.1%	(3.6-6.6)	19	19.0%	(8.2-29.9)	6	7.0%	(0.5-13.6)
Race	White/Non-Hisp	146	6.6%	(5.0-8.1)	37	28.3%	(16.7-40.0)	17	16.9%	(5.6-28.3)
	Black or Af.Am./Non-Hisp	8	10.5%	(2.7-18.4)	3	24.2%	(0.0-54.6)	2	24.8%	(0.0-56.9)
	Oth. Race/Non-Hisp	7	4.7%	(0.0-9.7)	2	9.6%	(0.0-25.5)	1	9.5%	(0.0-29.4)
	Multiracial/Non-Hisp	8	3.8%	(0.7-6.9)	1	15.4%	(0.0-43.9)	1	11.7%	(0.0-34.5)
	Hispanic	22	5.6%	(2.7-8.5)	5	21.2%	(0.8-41.6)	3	11.1%	(0.0-27.4)
Age	18-24	2	0.9%	(0.0-2.2)	1	39.7%	(0.0-100)			
	25-34	9	1.7%	(0.2-3.3)	3	15.0%	(0.0-34.8)	1	5.7%	(0.0-17.5)
	35-44	19	3.5%	(1.5-5.5)	4	11.7%	(0.0-26.6)	3	8.7%	(0.0-20.4)
	45-54	43	7.7%	(4.7-10.8)	12	30.5%	(10.9-50.2)	6	21.0%	(2.4-39.6)
	55-64	40	9.1%	(5.1-13.1)	9	16.1%	(2.4-29.7)	4	2.8%	(0.0-5.9)
	65+	82	15.6%	(10.9-20.2)	20	31.9%	(15.1-48.7)	10	23.7%	(6.5-40.8)
Education	Less Than H.S.	20	7.0%	(3.0-10.9)	4	35.5%	(4.7-66.3)	4	34.5%	(3.5-65.5)
	H.S. or G.E.D.	70	7.1%	(4.7-9.4)	15	21.1%	(7.6-34.6)	7	14.9%	(0.6-29.1)
	Some Post-H.S.	62	6.2%	(4.0-8.4)	17	22.0%	(7.8-36.3)	10	14.9%	(2.3-27.5)
	College Graduate	41	5.0%	(2.9-7.0)	12	26.2%	(8.4-44.1)	3	3.4%	(0.0-8.1)
Income	Less than \$15,000	32	10.7%	(5.4-15.9)	7	26.9%	(3.7-50.1)	2	3.6%	(0.0-9.3)
	\$15,000 to 24,999	36	7.5%	(3.8-11.3)	15	44.3%	(18.7-69.8)	7	48.5%	(21.6-75.5)
	\$25,000 to 34,999	23	6.7%	(3.0-10.4)	4	22.9%	(0.0-48.0)	3	5.3%	(0.0-11.8)
	\$35,000 to 49,999	37	8.6%	(4.9-12.3)	10	22.1%	(4.9-39.3)	6	12.7%	(0.0-25.8)
	\$50,000 to 74,999	16	2.0%	(0.7-3.4)	3	11.4%	(0.0-26.7)	3	10.7%	(0.0-24.7)
	\$75,000+	22	4.2%	(2.0-6.4)	4	13.8%	(0.0-29.0)	2	14.0%	(0.0-34.3)
Health Status	Not At Risk	114	4.0%	(3.0-5.0)	24	17.4%	(8.8-25.9)	13	13.7%	(3.6-23.8)
	At Risk	81	17.0%	(12.1-22.0)	25	33.8%	(18.2-49.4)	11	17.8%	(4.0-31.5)
Blood Pressure	Not At Risk	74	4.0%	(2.8-5.1)	15	17.5%	(6.3-28.7)	8	10.4%	(0.8-20.1)
	At Risk	119	13.5%	(10.1-17.0)	34	32.9%	(19.4-46.3)	16	21.0%	(7.5-34.5)
Cholesterol	Not At Risk	82	5.7%	(3.9-7.5)	21	27.3%	(12.3-42.3)	13	20.6%	(5.7-35.5)
	At Risk	96	11.8%	(8.7-14.9)	25	26.3%	(13.7-38.8)	10	14.7%	(2.9-26.4)
Smoking Status	Not At Risk	162	6.8%	(5.3-8.3)	37	21.4%	(12.3-30.6)	21	15.8%	(6.3-25.3)
	At Risk	32	4.6%	(2.6-6.6)	12	42.0%	(18.4-65.6)	3	15.0%	(0.0-33.5)
Weight Status	Not At Risk	41	3.0%	(1.7-4.3)	12	26.9%	(6.4-47.3)	3	6.7%	(0.0-15.7)
	At Risk	140	8.2%	(6.4-10.1)	33	26.1%	(15.0-37.1)	21	20.7%	(9.2-32.2)
Leisure Time Physical Activity	Yes	117	4.4%	(3.3-5.5)	29	20.4%	(10.8-30.0)	11	8.3%	(1.3-15.4)
	No	77	11.9%	(8.3-15.5)	20	30.6%	(15.2-46.0)	13	23.6%	(8.3-38.8)

Denominator includes: *all survey respondents, **those who have been told they had diabetes excluding those who responded "do not know/not sure" or who refused to respond. Consequently, the sample sizes may not total 2,973 across some categories for some variables. 95% of the time, the "true point estimate" will fall between the lower and upper bounds of the 95% Confidence Interval. "N"= response numbers, and "%"-Weighted prevalence rates

Table 24- 2003 Disability

		Limitation*			Use Equipment*		
		N	%	C.I.(95%)	N	%	C.I.(95%)
Groups							
Total	Total	631	17.9%	(16.0-19.8)	196	5.4%	(4.3-6.5)
Gender	Male	305	16.8%	(14.3-19.3)	80	4.5%	(3.1-5.9)
	Female	326	19.0%	(16.3-21.8)	116	6.3%	(4.7-8.0)
Race	White/Non-Hisp	501	21.5%	(19.1-23.9)	157	6.7%	(5.2-8.2)
	Black or Af.Am./Non-Hisp	8	9.6%	(2.2-17.1)	5	7.5%	(0.0-16.6)
	Oth. Race/Non-Hisp	12	14.4%	(3.9-24.9)	6	4.3%	(0.0-9.3)
	Multiracial/Non-Hisp	61	20.6%	(13.4-27.8)	16	4.3%	(1.7-6.9)
	Hispanic	43	8.9%	(5.4-12.5)	10	2.1%	(0.6-3.6)
Age	18-24	32	11.3%	(6.3-16.3)	4	1.6%	(0.0-3.4)
	25-34	60	9.7%	(6.2-13.1)	8	1.3%	(0.2-2.4)
	35-44	90	14.4%	(10.6-18.2)	17	1.7%	(0.5-3.0)
	45-54	147	20.1%	(15.6-24.6)	39	7.0%	(3.8-10.2)
	55-64	138	27.9%	(22.2-33.5)	35	8.4%	(4.9-11.9)
	65+	164	26.5%	(21.4-31.6)	93	13.9%	(9.8-17.9)
Education	Less Than H.S.	58	12.7%	(8.4-17.1)	24	5.7%	(2.2-9.2)
	H.S. or G.E.D.	175	17.1%	(13.5-20.7)	56	5.2%	(3.3-7.2)
	Some Post-H.S.	218	19.9%	(16.5-23.4)	69	6.3%	(4.2-8.5)
	College Graduate	180	19.6%	(15.9-23.2)	47	4.5%	(2.8-6.2)
Income	Less than \$15,000	102	33.0%	(24.6-41.5)	44	15.4%	(9.2-21.6)
	\$15,000 to 24,999	90	19.2%	(13.8-24.6)	36	7.3%	(3.8-10.9)
	\$25,000 to 34,999	73	16.6%	(11.8-21.4)	24	5.5%	(2.5-8.6)
	\$35,000 to 49,999	94	16.6%	(12.2-21.0)	31	5.8%	(2.5-9.1)
	\$50,000 to 74,999	90	17.1%	(12.5-21.6)	15	3.1%	(1.1-5.1)
	\$75,000+	104	13.9%	(10.3-17.5)	16	2.1%	(0.8-3.4)
Health Status	Not At Risk	403	13.7%	(11.8-15.5)	94	3.1%	(2.2-4.0)
	At Risk	226	38.4%	(32.1-44.6)	101	16.5%	(12.0-21.0)
Blood Pressure	Not At Risk	355	14.2%	(12.2-16.2)	79	2.8%	(2.0-3.7)
	At Risk	273	29.9%	(25.5-34.4)	117	13.9%	(10.3-17.5)
Cholesterol	Not At Risk	283	15.3%	(12.9-17.7)	85	5.2%	(3.5-6.8)
	At Risk	237	27.9%	(23.5-32.3)	79	9.0%	(6.3-11.8)
Smoking Status	Not At Risk	433	16.0%	(13.9-18.0)	145	5.4%	(4.1-6.7)
	At Risk	194	23.6%	(19.4-27.8)	51	5.5%	(3.3-7.7)
Weight Status	Not At Risk	196	13.9%	(11.3-16.6)	62	2.9%	(2.0-3.9)
	At Risk	401	21.1%	(18.3-23.8)	120	7.3%	(5.5-9.1)
Leisure Time Physical Activity	Yes	413	14.4%	(12.6-16.3)	102	3.5%	(2.5-4.5)
	No	216	28.6%	(23.8-33.5)	92	11.2%	(8.0-14.4)

Denominator includes: *all survey respondents excluding those who responded "do not know/not sure" or who refused to respond. Consequently, the sample sizes may not total 2,973 across some categories for some variables.

95% of the time, the "true point estimate" will fall between the lower and upper bounds of the 95% Confidence Interval.

"N"= response numbers, and "% "=Weighted prevalence rates

Table 25A- 2003 HIV Awareness & Perceptions

Groups		At Risk (Never tested for HIV)			At Risk (Participated in high risk behavior)			Not at all important for people to know their HIV status by getting tested			At Risk (Never counseled by a doctor on prevention of sexually transmitted diseases through condom use)		
		N	%	C.I.(95%)	N	%	C.I.(95%)	N	%	C.I.(95%)	N	%	C.I.(95%)
		Total	Total	1119	52.1%	(49.2-55.1)	93	4.6%	(3.2-6.0)	17	0.6%	(0.2-1.0)	2094
Gender	Male	579	55.6%	(51.4-59.7)	46	5.0%	(2.9-7.0)	15	1.0%	(0.2-1.8)	1043	89.4%	(86.6-92.2)
	Female	540	48.5%	(44.4-52.6)	47	4.1%	(2.3-6.0)	2	0.1%	(0.0-0.4)	1051	87.3%	(84.6-90.0)
Race	White/Non-Hisp	788	49.4%	(45.9-52.8)	53	3.3%	(2.1-4.5)	11	0.5%	(0.1-0.8)	1522	93.5%	(92.0-95.0)
	Black or Af.Am./Non-Hisp	20	40.9%	(24.5-57.4)	2	1.7%	(0.0-4.1)				49	92.2%	(84.6-99.9)
	Oth. Race/Non-Hisp	36	50.1%	(33.9-66.3)	5	6.7%	(0.0-14.2)				65	69.8%	(53.3-86.3)
	Multiracial/Non-Hisp	66	47.7%	(36.4-59.0)	12	4.8%	(1.5-8.1)	4	1.2%	(0.0-2.7)	154	88.8%	(81.8-95.7)
	Hispanic	205	62.6%	(56.1-69.2)	21	7.7%	(3.1-12.2)	2	0.9%	(0.0-2.3)	288	78.1%	(72.4-83.7)
Age	18-24	117	62.7%	(54.6-70.9)	31	12.6%	(5.9-19.3)				147	63.8%	(55.2-72.3)
	25-34	170	40.3%	(33.9-46.7)	19	4.3%	(1.3-7.3)				400	86.1%	(81.8-90.4)
	35-44	225	40.9%	(35.2-46.6)	28	4.5%	(2.3-6.8)	4	1.1%	(0.0-2.5)	532	91.4%	(88.3-94.6)
	45-54	313	58.9%	(53.0-64.9)	12	2.5%	(0.5-4.5)	7	0.9%	(0.0-1.9)	566	94.9%	(92.2-97.5)
	55-64	294	68.4%	(62.3-74.5)	3	1.1%	(0.0-2.6)	6	0.7%	(0.1-1.4)	449	98.8%	(97.7-100.0)
Education	Less Than H.S.	125	62.3%	(54.1-70.5)	13	4.7%	(1.3-8.0)	1	0.2%	(0.0-0.7)	192	80.1%	(73.2-87.1)
	H.S. or G.E.D.	331	56.6%	(51.0-62.2)	34	6.4%	(3.0-9.8)	4	0.6%	(0.0-1.2)	566	87.3%	(83.7-91.0)
	Some Post-H.S.	343	47.3%	(42.1-52.4)	30	4.6%	(2.1-7.1)	7	1.0%	(0.0-2.2)	678	89.0%	(85.6-92.4)
	College Graduate	318	47.7%	(42.5-53.0)	16	2.5%	(0.8-4.1)	5	0.3%	(0.0-0.6)	653	93.6%	(90.8-96.3)
Income	Less than \$15,000	74	54.9%	(43.5-66.4)	12	7.4%	(1.0-13.8)	3	3.2%	(0.0-8.0)	128	69.9%	(59.0-80.8)
	\$15,000 to 24,999	122	51.6%	(43.1-60.0)	18	7.0%	(1.8-12.2)				232	80.9%	(74.3-87.5)
	\$25,000 to 34,999	128	51.1%	(42.8-59.4)	13	5.3%	(1.6-8.9)				243	86.0%	(80.1-91.9)
	\$35,000 to 49,999	189	47.5%	(40.4-54.6)	10	2.4%	(0.4-4.3)	2	0.3%	(0.0-0.7)	361	91.8%	(87.8-95.8)
	\$50,000 to 74,999	220	55.7%	(49.1-62.2)	15	2.9%	(0.9-4.9)	6	1.1%	(0.0-2.3)	407	94.2%	(91.5-96.9)
	\$75,000+	274	51.0%	(45.1-56.9)	14	4.2%	(1.3-7.0)	6	0.5%	(0.1-0.9)	529	93.1%	(89.7-96.5)
Health Status	Not At Risk	971	51.2%	(48.0-54.3)	80	4.6%	(3.1-6.1)	15	0.6%	(0.1-1.1)	1816	89.2%	(87.3-91.2)
	At Risk	147	57.2%	(49.5-65.0)	13	4.2%	(0.0-8.4)	2	0.5%	(0.0-1.2)	276	83.7%	(77.5-89.9)
Blood Pressure	Not At Risk	874	52.6%	(49.3-55.9)	88	5.3%	(3.6-7.0)	11	0.6%	(0.0-1.1)	1626	87.7%	(85.5-89.9)
	At Risk	240	50.2%	(43.8-56.6)	5	1.4%	(0.0-3.2)	6	0.8%	(0.1-1.5)	460	92.3%	(88.5-96.0)
Cholesterol	Not At Risk	476	48.2%	(43.8-52.5)	35	2.9%	(1.6-4.2)	8	0.8%	(0.0-1.6)	973	88.3%	(85.4-91.2)
	At Risk	273	50.3%	(44.3-56.3)	11	3.2%	(0.8-5.5)	5	0.5%	(0.0-1.1)	516	93.3%	(90.1-96.6)
Smoking Status	Not At Risk	867	55.2%	(51.8-58.6)	57	4.2%	(2.5-5.8)	15	0.7%	(0.1-1.3)	1556	89.2%	(87.0-91.4)
	At Risk	251	44.3%	(38.5-50.1)	36	5.6%	(2.9-8.3)	2	0.3%	(0.0-0.8)	531	86.2%	(82.0-90.4)
Weight Status	Not At Risk	416	48.7%	(43.9-53.6)	45	5.3%	(2.9-7.7)	7	1.0%	(0.0-2.0)	797	88.5%	(85.7-91.4)
	At Risk	613	51.1%	(47.2-55.0)	40	3.4%	(2.0-4.7)	10	0.4%	(0.1-0.7)	1179	91.1%	(88.7-93.5)
Leisure Time Physical Activity	Yes	875	50.5%	(47.2-53.8)	68	3.8%	(2.4-5.1)	13	0.6%	(0.1-1.1)	1673	88.0%	(85.8-90.3)
	No	243	57.0%	(50.7-63.3)	25	7.2%	(3.1-11.3)	4	0.5%	(0.0-1.1)	419	89.4%	(85.5-93.2)

Denominator includes all survey respondents excluding those who responded "do not know/not sure" or who refused to respond. Consequently, the sample sizes may not total 2,973 across some categories for some variables. 95% of the time, the "true point estimate" will fall between the lower and upper bounds of the 95% Confidence Interval. "N"—response numbers, and "%"—Weighted prevalence rates

Table 25B- 2003 HIV Awareness and Perceptions

		Unaware that there are medical treatments available that are intended to help a person with HIV live longer			Unaware there are medical treatments can reduce chances of a pregnant women passing HIV to her baby		
		N	%	C.I.(95%)	N	%	C.I.(95%)
Groups							
Total	Total	47	2.4%	(1.3-3.4)	413	27.5%	(24.2-30.7)
Gender	Male	28	3.4%	(1.4-5.3)	229	31.6%	(26.7-36.5)
	Female	19	1.3%	(0.6-2.1)	184	23.3%	(19.1-27.5)
Race	White/Non-Hisp	27	1.3%	(0.6-1.9)	288	26.9%	(23.1-30.6)
	Black or Af.Am./Non-Hisp	1	1.1%	(0.0-3.3)	6	23.4%	(6.9-39.9)
	Oth. Race/Non-Hisp	4	11.9%	(0.0-25.8)	21	53.2%	(34.5-71.8)
	Multiracial/Non-Hisp				38	37.8%	(24.9-50.8)
	Hispanic	15	4.9%	(1.4-8.3)	59	22.5%	(15.3-29.6)
Age	18-24	7	2.7%	(0.1-5.3)	50	28.9%	(19.6-38.2)
	25-34	12	1.7%	(0.3-3.1)	81	26.5%	(19.7-33.3)
	35-44	6	1.8%	(0.0-4.4)	104	30.2%	(23.5-36.8)
	45-54	15	3.9%	(1.0-6.8)	111	28.0%	(20.9-35.0)
	55-64	7	1.8%	(0.0-3.5)	67	22.7%	(15.9-29.4)
Education	Less Than H.S.	8	6.7%	(0.5-12.8)	42	31.0%	(20.4-41.7)
	H.S. or G.E.D.	17	2.4%	(0.7-4.0)	121	30.3%	(23.7-37.0)
	Some Post-H.S.	9	0.8%	(0.1-1.4)	142	27.3%	(21.8-32.7)
	College Graduate	13	2.1%	(0.7-3.6)	107	22.5%	(17.2-27.7)
Income	Less than \$15,000	5	1.8%	(0.0-3.7)	25	23.5%	(11.5-35.5)
	\$15,000 to 24,999	12	5.7%	(0.7-10.7)	57	36.7%	(26.5-46.9)
	\$25,000 to 34,999	4	1.7%	(0.0-4.0)	50	27.9%	(19.1-36.6)
	\$35,000 to 49,999	7	1.7%	(0.2-3.2)	89	28.1%	(20.6-35.6)
	\$50,000 to 74,999	6	1.9%	(0.0-4.7)	81	31.9%	(24.1-39.6)
	\$75,000+	11	2.3%	(0.5-4.1)	81	22.8%	(16.6-28.9)
Health Status	Not At Risk	38	2.0%	(1.0-2.9)	352	27.2%	(23.7-30.7)
	At Risk	9	4.5%	(0.0-9.0)	61	29.1%	(20.1-38.0)
Blood Pressure	Not At Risk	38	2.5%	(1.3-3.8)	328	28.3%	(24.6-32.0)
	At Risk	9	1.7%	(0.4-3.1)	83	23.1%	(16.7-29.5)
Cholesterol	Not At Risk	21	2.5%	(0.8-4.2)	183	25.1%	(20.5-29.7)
	At Risk	9	2.1%	(0.5-3.8)	100	27.0%	(20.6-33.5)
Smoking Status	Not At Risk	31	1.9%	(0.9-3.0)	286	25.8%	(22.1-29.6)
	At Risk	16	3.6%	(0.8-6.3)	126	31.9%	(25.3-38.5)
Weight Status	Not At Risk	22	2.7%	(0.9-4.5)	163	28.6%	(23.3-33.9)
	At Risk	22	2.3%	(0.8-3.8)	228	28.1%	(23.6-32.6)
Leisure Time Physical Activity	Yes	39	2.4%	(1.3-3.5)	334	27.4%	(23.8-31.1)
	No	7	1.0%	(0.1-1.8)	78	26.2%	(19.3-33.1)

Denominator includes all survey respondents excluding those who responded "do not know/not sure" or who refused to respond. Consequently, the sample sizes may not total 2,973 across some categories for some variables. 95% of the time, the "true point estimate" will fall between the lower and upper bounds of the 95% Confidence Interval. "N"= response numbers, and "% "=Weighted prevalence rate

Table 26- 2003 Hypertension Awareness and Medication

		Told Have High Blood Pressure*			Taking Blood Pressure Medication**		
		N	%	C.I.(95%)	N	%	C.I.(95%)
Groups							
Total	Total	813	23.6%	(21.5-25.7)	564	66.7%	(61.9-71.5)
Gender	Male	409	22.9%	(19.9-25.8)	265	59.6%	(52.5-66.7)
	Female	404	24.3%	(21.3-27.3)	299	73.5%	(67.4-79.7)
Race	White/Non-Hisp	640	27.0%	(24.4-29.7)	456	70.1%	(65.0-75.3)
	Black or Af.Am./Non-Hisp	27	35.0%	(21.0-48.9)	23	79.0%	(57.2-100)
	Oth. Race/Non-Hisp	24	16.6%	(7.2-25.9)	13	49.2%	(19.2-79.3)
	Multiracial/Non-Hisp	55	26.2%	(17.3-35.2)	33	60.6%	(41.2-80.1)
	Hispanic	57	12.0%	(8.2-15.8)	33	47.7%	(31.2-64.2)
Age	18-24	10	4.3%	(0.9-7.8)	5	11.9%	(0.0-25.2)
	25-34	39	8.6%	(5.3-11.9)	31	34.4%	(20.8-48.0)
	35-44	81	15.9%	(11.7-20.2)	95	66.5%	(56.9-76.0)
	45-54	165	22.7%	(18.0-27.3)	156	79.3%	(72.2-86.5)
	55-64	203	39.1%	(33.0-45.2)	276	86.2%	(80.0-92.5)
	65+	315	54.3%	(48.4-60.2)	34	38.0%	(21.4-54.6)
Education	Less Than H.S.	68	19.7%	(13.6-25.8)	184	73.4%	(65.0-81.9)
	H.S. or G.E.D.	244	23.4%	(19.5-27.4)	192	71.4%	(63.6-79.2)
	Some Post-H.S.	273	25.7%	(21.7-29.7)	152	65.6%	(57.2-74.1)
	College Graduate	226	23.6%	(19.9-27.4)	62	69.9%	(55.1-84.6)
Income	Less than \$15,000	90	31.7%	(22.7-40.6)	76	56.7%	(42.5-70.9)
	\$15,000 to 24,999	116	22.0%	(16.3-27.6)	68	61.3%	(46.9-75.7)
	\$25,000 to 34,999	99	23.3%	(17.4-29.3)	95	71.0%	(59.2-82.7)
	\$35,000 to 49,999	131	28.3%	(22.3-34.2)	70	67.6%	(56.3-78.9)
	\$50,000 to 74,999	108	20.8%	(15.9-25.6)	96	59.8%	(48.7-70.9)
	\$75,000+	153	20.2%	(16.1-24.3)	398	65.0%	(59.5-70.6)
Health Status	Not At Risk	593	20.3%	(18.2-22.4)	165	70.7%	(61.2-80.3)
	At Risk	219	39.1%	(32.8-45.5)	258	73.8%	(67.1-80.4)
Cholesterol	Not At Risk	354	22.1%	(19.0-25.1)	279	72.2%	(65.4-79.1)
	At Risk	367	40.8%	(36.0-45.6)	466	70.0%	(64.8-75.3)
Smoking Status	Not At Risk	639	24.4%	(21.9-26.8)	98	56.7%	(45.9-67.5)
	At Risk	172	21.1%	(17.0-25.3)	149	70.2%	(60.6-79.8)
Weight Status	Not At Risk	205	14.5%	(11.7-17.2)	385	65.5%	(59.7-71.2)
	At Risk	567	30.8%	(27.6-33.9)	393	64.7%	(59.0-70.4)
Leisure Time Physical Activity	Yes	578	21.1%	(18.8-23.3)	170	70.8%	(61.9-79.6)
	No	234	31.5%	(26.5-36.6)	564	66.7%	(61.9-71.5)

Denominator includes : *all survey respondents, **those who have been told they have high blood pressure, respectively excluding those who responded "do not know/not sure" or who refused to respond. Consequently, the sample sizes may not total 2,973 across some categories for some variables. 95% of the time, the "true point estimate" will fall between the lower and upper bounds of the 95% Confidence Interval. "N"= response numbers, and "% "=Weighted prevalence rates

Table 27- 2003 Cholesterol

		Ever Told Cholesterol Was High**			No Cholesterol Check Within 5 Years*		
		N	%	C.I.(95%)	N	%	C.I.(95%)
Groups							
Total	Total	797	36.8%	(33.9-39.7)	816	32.2%	(29.6-34.8)
Gender	Male	413	36.0%	(31.9-40.1)	425	36.7%	(32.9-40.6)
	Female	384	37.6%	(33.5-41.7)	391	27.5%	(24.1-30.9)
Race	White/Non-Hisp	637	39.7%	(36.4-43.1)	512	26.2%	(23.4-29.0)
	Black or Af.Am./Non-Hisp	17	30.2%	(14.3-46.1)	17	19.5%	(9.2-29.9)
	Oth. Race/Non-Hisp	26	34.7%	(19.3-50.1)	38	42.9%	(28.6-57.2)
	Multiracial/Non-Hisp	45	35.1%	(24.2-46.0)	48	26.6%	(16.4-36.8)
	Hispanic	67	29.2%	(21.3-37.2)	194	51.6%	(44.8-58.3)
Age	18-24	10	16.5%	(4.8-28.2)	143	71.6%	(63.9-79.3)
	25-34	43	18.1%	(11.8-24.4)	220	45.8%	(39.3-52.4)
	35-44	105	32.1%	(25.7-38.6)	213	34.5%	(29.2-39.8)
	45-54	181	34.9%	(28.8-40.9)	133	26.5%	(20.7-32.3)
	55-64	211	53.2%	(46.5-59.9)	52	11.6%	(7.1-16.2)
	65+	247	48.5%	(42.3-54.8)	55	9.4%	(6.0-12.8)
Education	Less Than H.S.	58	37.1%	(26.2-47.9)	148	50.8%	(42.6-59.0)
	H.S. or G.E.D.	209	36.5%	(30.7-42.3)	286	40.4%	(35.1-45.6)
	Some Post-H.S.	262	34.7%	(29.8-39.6)	216	24.0%	(20.0-28.1)
	College Graduate	266	39.3%	(34.3-44.3)	163	22.6%	(18.4-26.8)
Income	Less than \$15,000	77	51.5%	(39.6-63.3)	80	39.2%	(29.0-49.4)
	\$15,000 to 24,999	101	38.2%	(29.0-47.3)	155	43.2%	(35.6-50.7)
	\$25,000 to 34,999	86	34.6%	(26.3-42.9)	114	38.4%	(31.1-45.6)
	\$35,000 to 49,999	117	35.4%	(28.4-42.4)	133	29.6%	(23.5-35.6)
	\$50,000 to 74,999	134	35.7%	(28.9-42.5)	119	27.0%	(21.1-32.9)
	\$75,000+	178	33.8%	(28.3-39.3)	115	22.6%	(17.3-27.9)
Health Status	Not At Risk	621	33.2%	(30.2-36.3)	696	31.7%	(28.9-34.5)
	At Risk	175	54.6%	(46.8-62.4)	119	34.1%	(27.3-41.0)
Blood Pressure	Not At Risk	427	30.6%	(27.2-34.0)	718	37.5%	(34.4-40.6)
	At Risk	367	51.8%	(46.4-57.1)	95	14.8%	(10.9-18.6)
Smoking Status	Not At Risk	613	37.0%	(33.7-40.3)	572	29.8%	(26.8-32.7)
	At Risk	182	36.3%	(30.4-42.3)	244	39.7%	(34.4-45.1)
Weight Status	Not At Risk	218	26.3%	(22.0-30.6)	355	35.2%	(30.9-39.5)
	At Risk	544	43.8%	(39.9-47.7)	385	27.4%	(24.1-30.7)
Leisure Time Physical Activity	Yes	593	33.7%	(30.5-36.8)	614	30.8%	(27.9-33.7)
	No	203	47.3%	(40.7-53.9)	200	36.5%	(30.8-42.1)

Denominator includes: *all survey respondents, **those who have ever had their cholesterol checked, respectively excluding those who responded "do not know/not sure" or who refused to respond. Consequently, the sample sizes may not total 2,973 across some categories for some variables. 95% of the time, the "true point estimate" will fall between the lower and upper bounds of the 95% Confidence Interval. "N"= response numbers, and "% "=Weighted prevalence rates

Table 28- 2003 Immunization

		No Flu Shot During the past 12 months (Adults 65+)			No Pneumonia vaccine ever (Adults 65+)		
		N	%	C.I.(95%)	N	%	C.I.(95%)
Groups							
Total	Total	222	40.0%	(34.1-45.9)	187	36.8%	(30.8-42.8)
Gender	Male	100	36.2%	(28.0-44.4)	86	37.1%	(28.4-45.8)
	Female	122	43.3%	(35.1-51.6)	101	36.6%	(28.3-44.9)
Race	White/Non-Hisp	176	37.0%	(30.7-43.2)	146	33.6%	(27.4-39.8)
	Black or Af.Am./Non-Hisp	13	77.0%	(55.1-98.9)	12	62.5%	(30.0-95.1)
	Oth. Race/Non-Hisp	6	35.4%	(3.8-67.1)	7	48.6%	(15.1-82.1)
	Multiracial/Non-Hisp	14	38.6%	(15.2-62.0)	9	32.3%	(8.2-56.4)
	Hispanic	8	38.6%	(13.6-63.7)	9	56.9%	(30.7-83.0)
Age	65+	222	40.0%	(34.1-45.9)	187	36.8%	(30.8-42.8)
Education	Less Than H.S.	26	34.8%	(16.8-52.8)	26	49.6%	(29.0-70.3)
	H.S. or G.E.D.	88	48.0%	(37.1-58.9)	56	30.5%	(19.6-41.3)
	Some Post-H.S.	64	39.7%	(29.5-49.9)	58	40.9%	(30.5-51.4)
	College Graduate	44	32.6%	(22.3-42.8)	47	36.2%	(25.6-46.8)
Income	Less than \$15,000	31	37.7%	(20.6-54.9)	16	24.8%	(10.2-39.4)
	\$15,000 to 24,999	57	54.1%	(39.6-68.5)	43	41.3%	(25.6-57.0)
	\$25,000 to 34,999	29	44.6%	(28.3-61.0)	25	39.2%	(23.3-55.0)
	\$35,000 to 49,999	35	39.3%	(24.9-53.7)	30	34.2%	(20.1-48.3)
	\$50,000 to 74,999	9	24.3%	(6.1-42.5)	11	28.2%	(9.1-47.3)
	\$75,000+	19	44.9%	(27.2-62.5)	16	42.5%	(24.2-60.9)
Health Status	Not At Risk	175	42.1%	(35.5-48.7)	156	40.3%	(33.6-47.0)
	At Risk	46	33.8%	(21.0-46.6)	31	25.5%	(13.0-38.0)
Blood Pressure	Not At Risk	109	44.4%	(35.9-52.8)	94	44.7%	(35.8-53.5)
	At Risk	113	36.9%	(28.8-45.1)	93	30.7%	(23.0-38.3)
Cholesterol	Not At Risk	104	34.9%	(27.0-42.8)	89	31.1%	(23.3-38.9)
	At Risk	86	41.2%	(31.8-50.6)	70	37.9%	(28.3-47.5)
Smoking Status	Not At Risk	170	37.6%	(31.2-44.1)	143	34.6%	(28.0-41.1)
	At Risk	51	53.5%	(38.4-68.6)	43	50.9%	(35.8-66.1)
Weight Status	Not At Risk	87	40.4%	(31.3-49.5)	73	36.6%	(27.4-45.8)
	At Risk	127	39.4%	(31.5-47.3)	107	36.1%	(28.1-44.2)
Leisure Time Physical Activity	Yes	161	40.9%	(34.3-47.5)	139	37.8%	(31.2-44.5)
	No	61	38.3%	(26.3-50.2)	48	34.6%	(21.9-47.2)

Denominator includes all survey respondents who reported age as 65 and older excluding those who responded "do not know/not sure" or who refused to respond. Consequently, the sample sizes may not total 2,973 across some categories for some variables. 95% of the time, the "true point estimate" will fall between the lower and upper bounds of the 95% Confidence Interval. "N"= response numbers, and "% "=Weighted prevalence rates

Table 29- 2003 Oral Health

Groups		Have not visited a Dentist within the past 12 Months			Had 6 or More Permanent Teeth Removed*			Have not cleaned teeth within the past 12 months		
		N	%	C.I.(95%)	N	%	C.I.(95%)	N	%	C.I.(95%)
Total	Total	989	36.2%	(33.6-38.7)	543	17.0%	(15.1-18.9)	964	37.6%	(34.9-40.3)
Gender	Male	504	39.7%	(35.9-43.4)	257	15.4%	(12.9-18.0)	492	39.3%	(35.5-43.2)
	Female	485	32.6%	(29.1-36.0)	286	18.6%	(15.8-21.4)	472	35.8%	(32.1-39.6)
Race	White/Non-Hisp	680	34.3%	(31.3-37.2)	419	18.7%	(16.4-21.0)	661	36.4%	(33.3-39.4)
	Black or Af.Am./Non-Hisp	28	39.0%	(24.5-53.4)	19	27.1%	(13.2-41.0)	27	42.1%	(26.8-57.3)
	Oth. Race/Non-Hisp	32	37.9%	(22.8-53.1)	18	17.1%	(6.5-27.8)	31	40.6%	(24.9-56.2)
	Multiracial/Non-Hisp	70	33.1%	(23.3-43.0)	40	21.4%	(12.7-30.0)	70	34.9%	(25.0-44.8)
	Hispanic	166	41.3%	(34.7-47.9)	38	8.1%	(4.8-11.5)	162	40.4%	(33.6-47.1)
Age	18-24	73	33.0%	(24.6-41.3)	4	2.1%	(0.0-4.7)	78	34.5%	(26.0-43.0)
	25-34	160	37.9%	(31.6-44.3)	20	3.9%	(1.6-6.2)	172	39.5%	(33.1-45.9)
	35-44	215	38.5%	(33.0-44.0)	46	8.5%	(5.3-11.6)	224	41.3%	(35.6-46.9)
	45-54	182	29.9%	(24.3-35.4)	116	19.7%	(15.0-24.4)	193	32.1%	(26.4-37.8)
	55-64	150	35.7%	(29.2-42.1)	125	31.6%	(25.3-37.9)	143	37.5%	(30.7-44.3)
	65+	209	41.2%	(35.1-47.2)	232	41.8%	(35.6-48.0)	154	39.4%	(32.6-46.1)
Education	Less Than H.S.	160	52.7%	(44.5-60.9)	75	15.2%	(10.6-19.9)	143	54.3%	(45.4-63.2)
	H.S. or G.E.D.	335	42.2%	(37.2-47.3)	215	23.1%	(18.9-27.3)	306	42.1%	(36.7-47.4)
	Some Post-H.S.	311	33.7%	(29.3-38.0)	171	16.5%	(13.3-19.8)	325	37.2%	(32.6-41.7)
	College Graduate	182	23.3%	(19.2-27.4)	82	11.7%	(8.5-14.9)	189	25.3%	(21.1-29.6)
Income	Less than \$15,000	124	51.3%	(41.3-61.3)	68	20.5%	(14.0-27.1)	113	56.2%	(45.2-67.2)
	\$15,000 to 24,999	200	51.7%	(44.2-59.1)	118	23.8%	(17.8-29.8)	182	53.4%	(45.5-61.3)
	\$25,000 to 34,999	155	49.1%	(41.7-56.4)	65	15.5%	(10.4-20.7)	154	50.4%	(42.8-58.0)
	\$35,000 to 49,999	162	34.5%	(28.5-40.6)	99	16.6%	(12.4-20.9)	159	36.7%	(30.4-43.1)
	\$50,000 to 74,999	114	22.2%	(17.1-27.2)	63	16.0%	(11.0-21.0)	116	23.5%	(18.2-28.8)
	\$75,000+	118	23.8%	(18.7-29.0)	56	11.0%	(7.4-14.6)	121	23.3%	(18.3-28.2)
Health Status	Not At Risk	767	33.1%	(30.4-35.9)	390	15.2%	(13.2-17.2)	751	34.6%	(31.8-37.5)
	At Risk	220	50.8%	(43.9-57.7)	153	26.1%	(20.6-31.5)	210	52.9%	(45.4-60.4)
Blood Pressure	Not At Risk	679	34.6%	(31.6-37.6)	300	13.4%	(11.3-15.4)	682	36.0%	(33.0-39.1)
	At Risk	307	41.6%	(36.5-46.7)	240	29.2%	(24.7-33.8)	281	43.7%	(38.3-49.1)
Cholesterol	Not At Risk	396	29.5%	(26.0-33.0)	255	15.9%	(13.4-18.5)	389	30.5%	(26.9-34.1)
	At Risk	263	38.9%	(34.0-43.9)	209	28.7%	(24.0-33.4)	238	40.5%	(35.3-45.8)
Smoking Status	Not At Risk	671	32.7%	(29.8-35.6)	334	13.5%	(11.5-15.5)	661	33.9%	(30.9-37.0)
	At Risk	312	46.1%	(40.8-51.5)	207	27.1%	(22.5-31.8)	298	49.1%	(43.4-54.7)
Weight Status	Not At Risk	355	32.1%	(28.0-36.1)	204	15.8%	(12.8-18.7)	333	31.9%	(27.8-36.0)
	At Risk	561	38.2%	(34.8-41.7)	316	18.5%	(15.9-21.2)	557	39.9%	(36.3-43.5)
Leisure Time Physical Activity	Yes	700	31.7%	(28.9-34.5)	368	14.8%	(12.8-16.8)	690	33.0%	(30.1-35.9)
	No	288	50.1%	(44.5-55.8)	173	23.8%	(19.1-28.5)	272	52.8%	(46.8-58.9)

Denominator includes those people who have ever visited a dentist or dental clinic and who have teeth excluding those who responded "do not know/not sure" or who refused to respond. Consequently, the sample sizes may not total 2,973 across some categories for some variables. 95% of the time, the "true point estimate" will fall between the lower and upper bounds of the 95% Confidence Interval. "N"= response numbers, and "% "=Weighted prevalence rates

Consolidated Tables for Each Year 1992-2004

The following section includes tables for the years of 1992 through 2004 presenting information on prevalence (%) of selected variables cross matched with demographic variables and risk factors.

For the following tables:

N= Cell size (Numerator)

%= Weighted Percentage

Denominator includes all survey respondents except those with missing, don't know, and refused answers.

Use caution in interpreting results if the unweighted sample size for the denominator was <50.

Consolidated Tables for Each Available Year 1992-2004

Table 30- 1992-2004 Binge Drinking

		1992		1993		1995		1996		1997		1998		1999		2000		2001		2002		2003		2004	
		N	%	N	%	N	%	N	%	N	%	N	%	N	%	N	%	N	%	N	%	N	%	N	%
Groups																									
Total	Total	298	21.2%	297	18.8%	313	19.1%	296	20.7%	438	19.2%	390	20.8%	451	21.0%	483	22.6%	441	16.7%	574	19.8%	510	17.9%	486	18.0%
Gender	Male	209	32.0%	193	27.6%	195	26.6%	187	28.3%	311	29.0%	274	31.1%	318	30.3%	345	33.3%	329	25.3%	411	29.0%	369	27.3%	343	26.8%
	Female	89	10.0%	104	9.7%	118	11.4%	109	13.0%	127	9.3%	116	10.5%	133	11.6%	138	11.8%	112	8.1%	163	10.5%	141	8.3%	143	9.1%
Race	White/Non-Hisp	248	21.1%	250	18.4%	256	18.5%	241	20.0%	357	19.9%	320	20.8%	305	18.3%	352	20.6%	335	16.1%	426	20.3%	372	17.9%	361	18.1%
	Black or Af.Am./Non-Hisp	16	21.2%	13	15.8%	12	15.4%	7	20.2%	15	14.9%	12	24.6%	40	30.5%	26	25.7%	4	3.5%	9	12.6%	9	11.2%	9	13.5%
	Hispanic	19	20.8%	27	25.6%	30	28.4%	36	29.9%	42	22.7%	30	24.1%	70	26.7%	68	33.6%	47	24.9%	69	20.9%	74	21.5%	68	23.0%
	Oth. Race/Non-Hisp	13	22.4%	6	13.6%	15	17.8%	12	13.9%	22	9.7%	28	17.0%	33	21.2%	32	22.2%	14	13.6%	20	13.7%	17	14.8%	13	11.8%
	Multiracial/Non-Hisp																		39	19.6%	46	24.5%	37	15.3%	35
Age	18-24	55	32.4%	59	35.2%	48	29.5%	60	42.0%	76	37.4%	66	35.7%	80	45.7%	97	45.6%	59	26.1%	94	37.2%	77	30.2%	57	26.8%
	25-34	97	31.1%	100	26.6%	82	24.5%	78	26.4%	125	24.6%	89	23.6%	129	29.3%	133	37.4%	119	28.5%	139	31.4%	105	23.0%	110	26.8%
	35-44	74	22.9%	73	18.7%	84	21.9%	76	22.6%	108	19.6%	125	28.8%	112	22.9%	116	22.4%	118	19.6%	156	20.9%	132	21.9%	118	19.7%
	45-54	27	12.7%	33	11.5%	45	16.3%	44	17.6%	74	16.2%	61	18.9%	76	15.2%	84	20.3%	86	12.0%	95	13.4%	109	17.2%	96	16.3%
	55-64	25	13.0%	18	10.0%	25	11.2%	23	10.3%	37	14.6%	23	9.5%	29	11.0%	26	6.8%	33	8.6%	58	11.1%	56	10.8%	66	10.6%
	65+	18	6.1%	12	4.1%	29	8.0%	14	7.3%	18	7.4%	26	7.7%	23	6.4%	26	5.2%	26	5.3%	30	4.3%	31	4.0%	39	6.4%
Education	Less Than H.S.	26	18.6%	27	22.2%	31	21.7%	23	20.8%	41	18.9%	34	24.0%	57	27.0%	49	29.9%	31	18.3%	59	23.1%	51	19.8%	55	21.8%
	H.S. or G.E.D.	110	23.5%	131	23.1%	98	19.8%	99	20.8%	135	18.6%	138	23.5%	142	22.8%	161	22.1%	137	15.4%	188	19.6%	146	18.0%	149	20.8%
	Some Post-H.S.	88	19.6%	90	16.6%	119	19.6%	109	22.7%	161	23.2%	136	20.8%	162	20.8%	148	22.8%	146	17.0%	177	20.3%	162	18.5%	155	17.6%
	College Graduate	73	21.4%	48	13.4%	64	16.3%	63	16.6%	101	14.0%	82	16.6%	88	14.7%	123	20.0%	123	16.9%	149	18.1%	151	16.6%	124	13.3%
Income	Less than \$15,000	50	23.0%	42	18.3%	32	24.2%	19	10.8%	21	20.1%	28	21.4%	24	13.2%	20	12.2%	28	13.5%	37	17.2%	33	15.4%	29	13.8%
	\$15,000 to 24,999	61	23.8%	71	23.2%	59	19.6%	58	18.6%	73	19.7%	55	20.9%	82	27.7%	65	22.7%	52	16.3%	81	20.6%	75	20.7%	68	18.9%
	\$25,000 to 34,999	54	23.9%	55	19.8%	50	16.9%	53	25.8%	82	22.2%	68	22.3%	63	18.2%	77	19.3%	46	15.6%	64	18.9%	57	16.0%	53	16.9%
	\$35,000 to 49,999	67	22.0%	56	17.9%	65	18.9%	66	22.1%	77	8.6%	86	21.7%	97	22.0%	104	29.5%	84	16.9%	123	22.9%	83	18.5%	81	17.4%
	\$50,000 or more	54	18.7%	57	16.9%	89	20.7%	82	21.2%	163	26.5%	123	20.4%	161	23.7%	192	25.3%	188	18.7%	224	22.2%	225	21.0%	220	20.5%

Table 30 cont. 1992-2004 Binge Drinking

		1992		1993		1995		1996		1997		1998		1999		2000		2001		2002		2003		2004	
		N	%	N	%	N	%	N	%	N	%	N	%	N	%	N	%	N	%	N	%	N	%	N	%
Groups																									
Employment Status	Employed/Self-employed	224	26.1%	228	22.9%	225	21.7%	233	25.3%	356	22.7%	322	25.2%	363	25.6%	392	28.1%	357	21.1%	471	25.9%	394	21.6%	365	21.3%
	Out of work	26	25.1%	30	26.6%	19	32.6%	17	25.2%	20	15.7%	11	23.0%	26	24.7%	16	25.1%	24	22.9%	31	20.5%	24	31.1%	34	24.7%
	Homemaker/Student	23	12.5%	16	7.3%	28	15.7%	24	13.2%	29	15.5%	25	14.7%	34	20.6%	40	17.0%	20	6.8%	20	7.0%	36	9.5%	27	12.8%
	Retired/Unable to work	24	7.9%	23	8.8%	40	9.8%	22	7.7%	32	10.2%	32	6.9%	27	5.1%	34	6.4%	39	6.5%	50	6.7%	56	7.1%	57	8.0%
Marital Status	Married	126	15.7%	125	13.2%	138	14.2%	130	15.4%	178	15.6%	158	16.4%	201	17.0%	219	18.5%	178	12.3%	249	15.3%	224	15.0%	239	14.1%
	Divorced/Separated	59	26.7%	62	26.8%	59	25.1%	63	29.7%	96	21.1%	90	23.0%	97	16.1%	96	23.0%	108	18.4%	124	24.2%	117	21.9%	99	21.4%
	Widowed	14	12.5%	9	8.1%	13	7.5%	5	4.5%	7	2.0%	18	13.3%	6	1.7%	12	5.0%	10	5.3%	17	3.7%	13	5.2%	11	2.7%
	Never Married/Unmarried Couple	98	37.2%	99	33.4%	102	34.4%	98	34.0%	155	34.6%	123	33.2%	146	39.4%	155	39.6%	144	30.0%	182	34.5%	154	26.2%	136	30.3%
Health Status	Not at Risk			274	19.6%	279	19.8%	274	21.8%	399	20.8%	345	21.4%	418	22.6%	448	25.1%	393	17.5%	509	21.3%	445	18.5%	427	19.2%
	At Risk(fair/poor)			23	13.1%	34	15.2%	22	12.5%	38	10.0%	43	16.3%	33	11.5%	35	9.7%	48	11.6%	65	12.9%	64	15.2%	59	13.1%
Health Insurance	Yes	239	20.0%	219	16.5%	258	17.7%	230	19.5%	361	18.3%	310	19.8%	340	18.6%	395	21.2%	353	15.7%	429	17.9%	400	16.8%	378	16.3%
	No	58	26.7%	77	28.6%	55	28.2%	65	26.6%	73	24.0%	80	26.8%	110	31.4%	83	30.4%	88	21.9%	143	26.7%	107	22.1%	105	24.4%
Smoking Status	Not At Risk	159	16.4%	159	14.3%	191	16.0%	181	18.4%	269	16.2%	225	16.1%	240	16.0%	280	17.8%	266	13.1%	344	14.5%	315	13.6%	298	14.2%
	At Risk(current smoker)	139	32.1%	137	29.2%	122	27.8%	114	26.5%	166	27.1%	165	31.7%	211	32.0%	201	34.3%	175	26.6%	227	35.1%	194	31.0%	188	31.4%
Weight Status	Not At Risk	157	21.0%	160	18.9%	162	19.1%	143	18.5%	205	21.5%	186	20.0%	210	23.1%	230	23.3%	177	16.0%	228	19.0%	198	17.2%	190	18.5%
	At Risk(BMI>=25.0)	134	21.5%	133	19.1%	148	19.9%	147	23.4%	227	17.7%	199	22.6%	234	19.5%	247	23.0%	255	17.6%	325	19.8%	294	19.7%	288	18.2%
Leisure time physical activity	Yes	244	23.2%					250	22.2%			314	22.8%			380	23.3%	377	19.0%	465	20.8%	427	19.3%	389	18.9%
	No	54	14.6%					46	15.4%			75	14.6%			103	20.6%	63	8.7%	109	16.9%	82	13.0%	96	15.3%

Table 31- 1992-2004 Weight Status (At Risk BMI \geq 25: *overweight or obese*)

		1992		1993		1994		1995		1996		1997		1998		1999		2000		2001		2002		2003		2004			
		N	%	N	%	N	%	N	%	N	%	N	%	N	%	N	%	N	%	N	%	N	%	N	%	N	%		
Groups																													
Total	Total	683	45.8%	800	47.3%	835	49.5%	813	48.4%	816	48.3%	1202	48.7%	957	50.2%	1115	53.7%	1065	53.2%	1396	56.5%	1727	58.9%	1630	58.5%	1627	60.0%		
Gender	Male	350	56.4%	400	56.5%	405	59.4%	428	59.3%	443	59.3%	691	59.0%	552	59.7%	681	61.9%	658	62.9%	868	68.5%	1045	69.3%	943	66.3%	951	70.0%		
	Female	333	34.5%	400	37.4%	430	38.9%	385	36.9%	373	36.4%	511	37.7%	405	40.1%	434	45.2%	407	42.8%	528	43.9%	682	47.7%	687	49.9%	676	49.1%		
Race	White/Non-Hisp	558	44.0%	669	47.3%	689	48.6%	663	47.3%	684	48.4%	998	49.7%	763	50.6%	828	50.9%	805	51.6%	1047	55.8%	1253	57.9%	1212	58.1%	1150	58.5%		
	Black or Af.Am./Non-Hisp	50	64.5%	36	51.9%	40	54.1%	35	47.4%	18	42.6%	42	45.6%	37	68.2%	71	68.0%	49	58.4%	47	59.6%	46	64.6%	42	65.2%	49	65.2%		
	Hispanic	51	58.3%	73	53.0%	72	55.9%	79	59.9%	74	51.5%	97	52.9%	80	44.2%	134	57.3%	121	59.2%	123	60.5%	197	63.8%	195	59.0%	221	68.3%		
	Oth. Race/Non-Hisp	21	34.1%	20	28.6%	33	48.8%	33	49.1%	39	44.3%	60	31.5%	73	45.2%	78	52.2%	85	56.4%	61	56.7%	80	50.0%	47	51.1%	73	43.6%		
	Multiracial/Non-Hisp																		108	55.5%	129	62.3%	116	61.3%	118	58.3%			
Age	18-24	55	36.2%	45	27.7%	67	40.1%	44	29.1%	51	29.5%	70	27.8%	65	43.6%	64	31.5%	64	32.0%	89	41.3%	92	42.2%	76	39.3%	73	44.4%		
	25-34	124	38.8%	157	42.2%	165	45.5%	131	41.7%	139	46.2%	203	41.5%	156	44.0%	198	44.8%	195	51.2%	208	49.3%	240	59.5%	238	54.0%	207	56.9%		
	35-44	170	48.5%	187	52.5%	174	51.7%	196	50.4%	188	50.5%	290	53.6%	257	54.1%	273	54.2%	251	54.5%	304	52.5%	420	65.7%	315	59.5%	316	65.2%		
	45-54	109	47.9%	161	57.3%	166	58.2%	167	60.3%	162	53.1%	259	55.3%	200	62.1%	249	61.6%	237	59.8%	327	68.6%	379	59.9%	362	66.3%	335	62.1%		
	55-64	104	62.7%	118	56.2%	119	54.3%	110	54.7%	136	60.1%	192	59.6%	132	55.3%	153	63.7%	139	58.4%	244	69.5%	286	65.7%	289	63.3%	348	70.0%		
	65+	119	48.2%	130	50.1%	142	49.6%	165	52.0%	138	46.3%	185	49.7%	147	40.1%	176	61.7%	176	56.2%	223	55.3%	309	54.4%	350	61.3%	348	57.0%		
Education	Less Than H.S.	75	46.7%	79	47.1%	76	47.3%	83	53.2%	78	52.7%	96	52.7%	74	46.0%	126	56.1%	98	55.8%	118	62.8%	164	61.7%	150	63.7%	167	62.2%		
	H.S. or G.E.D.	233	46.8%	276	51.1%	300	48.8%	256	45.9%	257	47.3%	364	44.9%	302	50.0%	350	53.4%	351	55.8%	414	53.1%	505	55.0%	474	56.8%	488	59.8%		
	Some Post-H.S.	222	43.7%	290	44.4%	293	49.8%	272	47.3%	279	47.1%	444	49.9%	331	54.8%	386	53.7%	335	49.5%	461	55.5%	557	60.1%	519	57.0%	500	59.4%		
	College Graduate	152	46.8%	154	45.7%	164	51.3%	202	51.7%	198	49.6%	296	50.7%	250	45.6%	252	52.8%	279	53.4%	396	59.2%	500	60.9%	485	60.0%	468	59.6%		
Income	Less than \$15,000	125	48.6%	115	46.1%	121	48.3%	65	43.4%	58	38.7%	90	46.0%	63	45.8%	91	62.9%	67	48.6%	91	50.2%	111	53.4%	125	65.1%	137	52.3%		
	\$15,000 to 24,999	129	47.2%	156	49.5%	177	50.2%	148	48.7%	147	41.8%	172	47.1%	128	44.8%	175	48.1%	160	56.6%	185	53.3%	250	59.1%	213	62.4%	237	63.8%		
	\$25,000 to 34,999	120	50.5%	130	44.8%	133	49.3%	140	52.1%	140	46.4%	226	49.5%	134	45.9%	157	59.7%	155	47.5%	157	53.1%	221	58.1%	200	59.0%	196	61.7%		
	\$35,000 to 49,999	136	43.6%	164	47.2%	165	48.3%	182	49.4%	165	49.4%	227	45.3%	212	54.9%	236	55.1%	201	53.2%	287	59.3%	317	56.4%	279	60.2%	277	63.6%		
	\$50,000 or more	118	42.2%	181	49.0%	188	52.5%	224	50.2%	240	54.1%	405	53.7%	336	55.4%	375	53.5%	392	55.6%	535	60.9%	660	63.7%	640	58.2%	628	60.4%		

Table 31 cont. 1992-2004 Weight Status (At Risk BMI \geq 25 *overweight or obese*)

		1992		1993		1994		1995		1996		1997		1998		1999		2000		2001		2002		2003		2004			
		N	%	N	%	N	%	N	%	N	%	N	%	N	%	N	%	N	%	N	%	N	%	N	%	N	%		
Groups																													
Employment Status	Employed/Self-employed	418	46.3%	498	47.6%	519	50.9%	513	49.3%	523	50.9%	812	49.5%	679	53.4%	772	53.4%	781	56.2%	942	58.8%	1154	61.3%	1021	59.7%	1020	63.9%		
	Out of work	53	48.6%	47	41.6%	46	53.6%	29	42.5%	41	48.2%	48	47.1%	27	47.7%	48	53.5%	26	40.8%	57	42.4%	75	64.2%	63	54.4%	68	54.1%		
	Homemaker/Student	64	33.1%	72	36.3%	78	38.0%	62	36.6%	68	37.6%	87	33.9%	71	36.7%	67	37.4%	62	37.6%	91	45.6%	100	41.1%	116	46.6%	97	40.2%		
	Retired/Unable to work	148	52.1%	183	54.7%	192	50.5%	208	53.1%	183	43.9%	253	53.4%	179	43.7%	228	61.1%	196	52.6%	302	59.0%	397	59.0%	428	62.6%	440	61.1%		
Marital Status	Married	412	48.7%	501	50.8%	491	52.3%	501	52.4%	486	52.6%	699	55.4%	532	53.3%	615	57.5%	573	56.3%	768	62.5%	989	63.6%	902	63.5%	922	63.1%		
	Divorced/Separated	112	44.5%	138	49.1%	135	44.9%	140	50.3%	156	53.7%	227	44.7%	176	48.5%	248	50.6%	229	54.6%	291	52.8%	338	59.8%	342	56.9%	328	55.3%		
	Widowed	51	39.8%	59	45.4%	62	45.1%	58	41.7%	54	36.8%	87	34.9%	81	49.7%	75	61.6%	80	54.8%	89	47.8%	138	49.0%	125	55.7%	133	51.3%		
	Never Married/Unmarried Couple	108	39.9%	101	35.5%	147	46.0%	113	36.5%	118	33.5%	182	36.3%	164	43.1%	174	45.2%	179	43.2%	244	46.1%	258	48.2%	253	47.5%	239	56.7%		
Health Status	Not at Risk			682	46.4%	689	47.9%	694	48.4%	708	47.6%	1010	47.4%	825	50.4%	939	51.7%	900	51.6%	1183	55.8%	1431	58.3%	1365	56.6%	1307	58.4%		
	At Risk(fair/poor)			115	52.5%	145	60.1%	117	48.5%	104	52.4%	189	57.2%	130	48.3%	176	66.7%	164	61.9%	212	61.3%	294	62.3%	264	68.7%	319	67.7%		
Health Insurance	Yes	582	46.8%	663	48.1%	710	49.4%	708	48.6%	680	48.2%	1043	49.5%	829	51.6%	949	54.6%	937	55.3%	1184	56.7%	1432	58.1%	1383	59.3%	1347	60.7%		
	No	100	40.9%	136	43.6%	121	48.7%	104	47.4%	135	49.0%	156	44.5%	125	43.4%	165	49.6%	125	41.1%	208	55.3%	289	62.0%	239	55.0%	278	58.4%		
Smoking Status	Not At Risk	514	49.9%	568	48.0%	632	52.7%	646	52.2%	625	50.3%	941	52.3%	702	50.2%	817	55.3%	796	56.2%	1071	59.8%	1338	60.6%	1275	61.1%	1284	62.2%		
	At Risk(current smoker)	169	36.6%	230	45.3%	201	41.8%	166	38.1%	190	42.9%	256	38.5%	250	49.7%	298	50.5%	264	45.5%	322	47.7%	382	54.0%	349	50.9%	339	52.7%		
Leisure time physical activity	Yes	501	44.9%			615	47.2%			613	46.2%			728	49.3%			806	51.7%	1088	56.3%	1337	57.8%	1260	56.4%	1246	59.3%		
	No	182	49.1%			219	57.8%			203	55.1%			228	52.7%			258	57.8%	307	57.5%	388	62.5%	368	65.0%	376	62.0%		

Table 32- 1992-2004 Current Smoking Status- Smokers

		1992		1993		1994		1995		1996		1997		1998		1999		2000		2001		2002		2003		2004	
		N	%	N	%	N	%	N	%	N	%	N	%	N	%	N	%	N	%	N	%	N	%	N	%	N	%
Groups																											
Total	Total	494	30.5%	545	30.0%	502	29.2%	467	26.4%	473	28.2%	671	28.0%	546	30.3%	629	31.5%	589	29.0%	684	26.9%	776	26.0%	703	25.2%	665	23.2%
Gender	Male	199	30.7%	207	29.5%	203	31.7%	177	24.9%	203	28.4%	307	25.6%	256	32.6%	329	32.8%	296	28.6%	349	27.8%	403	28.5%	367	29.0%	322	24.7%
	Female	295	30.2%	338	30.5%	299	26.6%	290	27.9%	270	27.9%	364	30.5%	290	28.0%	300	30.3%	293	29.4%	335	26.0%	373	23.5%	336	21.3%	343	21.7%
Race	White/Non-Hisp	427	31.1%	464	30.4%	419	29.4%	393	27.3%	407	30.3%	559	28.7%	458	32.1%	464	30.0%	447	29.1%	520	27.1%	553	24.9%	506	26.0%	467	23.5%
	Black or Af.Am./Non-Hisp	28	29.1%	25	31.6%	27	35.7%	23	27.3%	10	20.3%	21	22.1%	10	20.0%	41	40.1%	28	27.7%	17	27.5%	23	29.9%	16	18.0%	16	22.5%
	Hispanic	16	19.3%	38	28.1%	34	24.9%	22	14.6%	30	13.7%	56	30.2%	28	18.1%	68	27.8%	63	26.6%	48	19.9%	76	22.8%	82	22.8%	74	21.8%
	Oth. Race/Non-Hisp	21	39.3%	15	23.2%	19	27.5%	24	29.5%	25	32.1%	32	21.5%	45	33.5%	54	38.6%	48	31.7%	30	30.3%	36	27.2%	20	17.9%	34	21.4%
	Multiracial/Non-Hisp																	65	33.4%	78	42.4%	70	31.9%	67	25.3%		
Age	18-24	48	30.1%	53	30.5%	44	27.5%	47	26.2%	40	22.2%	71	24.1%	61	45.4%	68	38.8%	77	39.5%	69	29.5%	79	36.2%	57	25.6%	53	25.5%
	25-34	114	30.9%	120	29.7%	107	28.9%	84	24.6%	79	23.1%	127	24.8%	100	24.7%	124	30.8%	123	29.6%	118	28.0%	126	31.3%	113	24.0%	96	21.7%
	35-44	120	32.8%	131	33.8%	116	30.7%	108	26.6%	126	32.9%	164	30.9%	164	37.9%	163	33.7%	133	28.4%	177	32.2%	190	23.4%	144	26.1%	145	27.9%
	45-54	85	36.5%	109	33.8%	97	35.6%	104	34.9%	98	33.4%	149	33.2%	110	34.1%	131	31.3%	131	35.3%	150	28.6%	177	28.8%	170	31.5%	156	26.1%
	55-64	67	30.9%	63	26.5%	67	28.1%	55	25.2%	67	30.8%	90	27.7%	54	27.1%	77	34.4%	69	28.0%	100	27.2%	111	20.9%	126	26.1%	126	22.2%
	65+	55	18.8%	66	23.7%	68	23.1%	69	19.9%	62	24.8%	64	23.5%	57	15.6%	65	22.8%	56	15.7%	70	14.7%	91	15.3%	93	16.4%	89	14.5%
Education	Less Than H.S.	66	43.8%	70	46.6%	64	44.4%	64	48.4%	53	44.4%	77	31.0%	68	46.2%	102	53.7%	90	50.1%	72	37.9%	109	31.5%	97	30.5%	99	34.0%
	H.S. or G.E.D.	199	36.6%	222	35.9%	208	33.9%	180	32.3%	199	35.7%	265	33.3%	212	37.6%	248	37.9%	235	32.1%	258	30.7%	282	31.2%	241	28.0%	229	26.5%
	Some Post-H.S.	155	28.9%	192	29.0%	175	29.1%	166	24.2%	149	21.8%	226	27.2%	192	29.8%	201	26.6%	178	27.2%	233	28.9%	265	28.3%	243	26.9%	225	23.8%
	College Graduate	74	18.9%	59	14.0%	52	12.7%	56	13.4%	70	21.5%	101	20.5%	74	17.4%	77	16.7%	81	18.0%	118	17.3%	120	14.4%	120	16.9%	111	13.8%
Income	Less than \$15,000	108	36.9%	105	36.6%	84	30.7%	53	37.6%	61	42.6%	79	43.9%	66	54.6%	71	47.1%	68	38.6%	65	33.9%	82	28.0%	71	26.1%	90	33.1%
	\$15,000 to 24,999	113	42.0%	146	43.3%	111	32.9%	105	34.5%	110	31.8%	128	30.8%	101	38.2%	130	39.6%	100	34.1%	121	29.4%	157	35.1%	128	32.4%	111	23.8%
	\$25,000 to 34,999	86	30.2%	85	29.3%	91	34.1%	82	29.0%	90	31.0%	128	28.1%	96	33.2%	106	37.4%	109	35.7%	94	30.4%	118	30.7%	96	26.6%	87	23.9%
	\$35,000 to 49,999	96	30.2%	98	25.7%	105	30.8%	95	25.5%	85	30.6%	145	31.3%	102	26.0%	134	32.5%	129	34.3%	125	28.6%	148	28.7%	119	27.3%	125	26.8%
	\$50,000 or more	60	17.4%	69	18.6%	79	21.9%	91	17.8%	89	20.2%	136	21.0%	142	25.7%	136	21.2%	143	21.4%	209	24.7%	192	20.3%	204	21.0%	180	18.9%

Table 32 cont. 1992-2004 Current Smoking Status- Smokers

		1992		1993		1994		1995		1996		1997		1998		1999		2000		2001		2002		2003		2004		
		N	%	N	%	N	%	N	%	N	%	N	%	N	%	N	%	N	%	N	%	N	%	N	%	N	%	
Groups																												
Employment Status	Employed/Self-employed	310	32.0%	335	29.4%	311	29.6%	296	26.3%	297	27.6%	460	27.9%	395	33.7%	437	31.6%	411	29.7%	472	29.9%	501	27.2%	445	26.4%	412	24.0%	
	Out of work	59	49.9%	43	40.5%	39	41.5%	28	49.6%	38	46.8%	48	42.6%	29	42.9%	47	55.8%	33	44.4%	49	39.6%	69	43.7%	51	36.8%	55	40.4%	
	Homemaker/Student	51	24.6%	60	26.1%	41	20.9%	41	20.3%	37	22.4%	61	27.9%	42	20.5%	40	26.4%	48	26.8%	44	17.7%	58	25.5%	46	14.1%	49	14.0%	
	Retired/Unable to work	73	20.7%	105	29.9%	109	28.8%	99	24.7%	101	28.1%	102	25.5%	79	19.8%	105	27.6%	96	25.1%	118	19.0%	146	18.4%	157	23.8%	144	20.9%	
Marital Status	Married	236	26.4%	278	26.6%	235	23.9%	243	23.6%	220	25.5%	283	23.2%	219	23.2%	273	26.2%	255	24.0%	264	22.1%	345	22.5%	284	19.7%	277	18.6%	
	Divorced/Separated	117	43.8%	125	42.6%	125	43.9%	107	41.9%	127	37.1%	196	47.1%	159	41.4%	180	39.5%	150	37.2%	200	37.5%	193	35.9%	203	38.9%	202	38.4%	
	Widowed	40	35.8%	46	34.5%	39	31.4%	33	21.3%	31	31.8%	52	31.7%	40	24.2%	32	29.2%	41	26.9%	47	24.1%	54	19.3%	60	25.4%	52	17.8%	
	Never Married/Unmarried Couple	100	33.3%	94	31.7%	102	33.1%	81	26.6%	95	27.8%	136	24.8%	126	41.0%	142	38.2%	142	37.5%	171	32.4%	181	31.8%	148	28.3%	132	26.9%	
Health Status	Not at Risk			448	28.1%	421	28.6%	386	24.7%	388	27.1%	541	28.1%	456	29.0%	530	29.6%	478	27.8%	557	25.9%	599	24.9%	558	23.7%	502	21.4%	
	At Risk(fair/poor)			95	42.2%	81	33.4%	81	36.6%	85	37.4%	129	28.1%	87	39.4%	98	42.6%	110	35.0%	127	33.7%	176	31.4%	144	32.1%	161	31.3%	
Health Insurance	Yes	378	28.1%	411	26.9%	376	26.0%	384	24.5%	368	27.6%	493	25.4%	414	27.3%	484	28.4%	433	25.0%	523	24.1%	546	22.2%	534	23.0%	481	20.9%	
	No	116	41.7%	133	43.5%	124	44.0%	83	39.1%	105	31.2%	174	43.1%	129	46.1%	144	45.4%	153	54.7%	158	40.5%	224	39.3%	166	34.0%	181	32.2%	
Weight Status	Not At Risk	311	35.6%	300	30.9%	294	34.0%	289	31.9%	270	31.1%	398	33.0%	279	30.7%	317	34.0%	309	33.8%	343	32.6%	364	29.1%	324	30.7%	308	27.9%	
	At Risk(BMI>=25.0)	169	24.2%	230	28.7%	201	25.0%	166	20.9%	190	25.1%	256	22.0%	250	30.2%	298	29.8%	264	24.9%	322	22.9%	382	23.9%	349	22.6%	339	20.7%	
Leisure time physical activity	Yes	332	27.7%			359	28.0%			314	24.8%			380	26.1%			403	26.8%	513	25.6%	556	23.9%	493	23.2%	463	21.4%	
	No	161	39.3%			143	33.5%			159	39.5%			166	43.6%			185	35.3%	171	31.6%	220	32.7%	209	30.4%	198	28.4%	

Table 33- 1992- 2004 Adults with Diabetes

		1992		1993		1994		1995		1996		1997		1998		1999		2000		2001		2002		2003		2004			
		N	%	N	%	N	%	N	%	N	%	N	%	N	%	N	%	N	%	N	%	N	%	N	%	N	%		
Groups																													
Total	Total	107	6.5%	78	4.0%	68	3.7%	88	4.8%	75	4.2%	110	4.0%	85	4.4%	130	5.8%	115	6.8%	150	5.7%	207	6.2%	195	6.3%	215	6.4%		
Gender	Male	38	5.8%	27	3.7%	32	4.3%	37	4.9%	45	5.8%	53	5.3%	42	5.2%	70	6.7%	67	8.7%	79	5.2%	111	7.1%	106	7.4%	115	7.1%		
	Female	69	7.2%	51	4.4%	36	3.1%	51	4.7%	30	2.5%	57	2.6%	43	3.6%	60	4.9%	48	4.8%	71	6.2%	96	5.4%	89	5.1%	100	5.7%		
Race	White/Non-Hisp	92	6.7%	63	4.0%	62	4.2%	67	4.2%	59	4.2%	85	4.2%	59	4.0%	88	5.2%	76	5.9%	118	6.4%	135	5.9%	146	6.6%	153	6.7%		
	Black or Af.Am./Non-Hisp	8	9.3%	0	.	2	1.2%	5	6.2%	4	6.1%	8	2.6%	6	10.1%	12	8.7%	6	7.7%	5	5.7%	9	9.4%	8	10.5%	9	9.9%		
	Hispanic	4	5.3%	10	5.5%	2	1.5%	10	8.1%	8	3.3%	7	0.4%	11	4.4%	15	6.0%	16	7.6%	9	4.2%	32	6.7%	22	5.6%	26	6.2%		
	Oth. Race/Non-Hisp	3	1.6%	5	6.3%	2	2.3%	5	6.3%	4	4.3%	9	7.8%	9	5.9%	15	7.2%	17	12.2%	6	2.5%	12	5.7%	7	4.7%	9	4.6%		
	Multiracial/Non-Hisp																	11	3.6%	17	5.9%	8	3.8%	13	3.4%				
Age	18-24	5	3.1%	2	0.8%	2	0.7%	4	2.3%	1	0.2%	2	0.3%	2	1.5%	1	0.3%	2	1.8%	1	0.6%	5	0.9%	2	0.9%	1	0.1%		
	25-34	13	3.3%	10	2.1%	7	1.8%	4	1.2%	6	2.6%	7	0.4%	7	2.0%	3	0.3%	3	0.7%	7	1.4%	7	1.8%	9	1.7%	3	0.8%		
	35-44	13	2.9%	10	1.7%	7	2.0%	9	3.1%	11	3.0%	5	0.2%	14	3.1%	12	2.3%	12	2.4%	12	2.3%	30	5.0%	19	3.5%	12	2.9%		
	45-54	12	6.1%	13	4.8%	13	4.5%	13	4.7%	11	4.0%	31	5.4%	15	4.4%	24	4.8%	21	6.1%	31	5.5%	44	6.9%	43	7.7%	41	8.6%		
	55-64	22	12.8%	17	8.0%	15	7.1%	24	10.8%	18	6.9%	28	6.3%	11	4.7%	21	7.1%	25	12.9%	44	12.7%	51	9.9%	40	9.1%	69	11.8%		
	65+	41	15.8%	25	9.6%	24	9.0%	34	10.7%	28	8.9%	37	13.1%	36	11.1%	69	20.8%	52	19.3%	55	13.4%	69	14.3%	82	15.6%	89	15.8%		
Education	Less Than H.S.	15	7.9%	14	9.7%	9	4.0%	11	8.0%	11	6.2%	18	7.3%	13	8.9%	32	10.3%	26	18.5%	22	12.3%	30	8.5%	20	7.0%	35	9.1%		
	H.S. or G.E.D.	36	6.5%	25	3.7%	23	3.6%	32	5.8%	28	5.1%	28	3.3%	30	4.1%	44	6.4%	45	8.7%	49	5.2%	61	5.4%	70	7.1%	58	6.1%		
	Some Post-H.S.	34	6.0%	24	3.5%	24	3.7%	30	4.1%	22	3.8%	45	5.1%	24	4.3%	32	4.6%	24	3.4%	47	4.9%	71	6.8%	62	6.2%	66	6.4%		
	College Graduate	22	6.7%	14	2.8%	12	4.1%	14	3.2%	13	2.5%	18	2.0%	18	3.8%	22	4.0%	19	3.6%	32	5.3%	43	5.0%	41	5.0%	56	5.4%		
Income	Less than \$15,000	22	7.6%	15	5.0%	16	6.1%	15	10.8%	5	2.6%	13	4.4%	13	4.6%	24	18.6%	11	12.6%	17	8.5%	31	12.5%	32	10.7%	31	10.5%		
	\$15,000 to 24,999	18	5.6%	21	6.0%	17	4.3%	24	8.2%	24	5.6%	23	3.6%	13	4.3%	34	8.0%	25	8.6%	32	7.6%	46	6.7%	36	7.5%	32	6.0%		
	\$25,000 to 34,999	20	7.2%	12	4.4%	9	3.6%	15	4.4%	12	3.8%	26	8.9%	14	5.6%	20	5.5%	30	15.3%	17	4.7%	25	5.4%	23	6.7%	32	9.4%		
	\$35,000 to 49,999	17	5.7%	6	1.7%	11	2.8%	17	5.4%	12	3.1%	20	3.7%	10	3.9%	19	5.8%	14	3.4%	26	7.1%	31	4.8%	37	8.6%	32	6.4%		
	\$50,000 or more	12	4.8%	15	2.9%	10	2.7%	10	1.6%	12	3.6%	14	1.5%	21	3.2%	24	2.7%	23	3.0%	35	3.8%	46	4.6%	38	3.3%	58	5.1%		

Table 33 cont. 1992- 2004 Adults with Diabetes

		1992		1993		1994		1995		1996		1997		1998		1999		2000		2001		2002		2003		2004	
		N	%	N	%	N	%	N	%	N	%	N	%	N	%	N	%	N	%	N	%	N	%	N	%	N	%
Groups																											
Employment Status	Employed/Self-employed	41	4.7%	33	3.0%	24	2.0%	29	2.6%	31	3.1%	49	1.7%	35	2.8%	46	2.5%	44	2.9%	51	2.6%	98	4.3%	76	4.4%	79	3.9%
	Out of work	4	2.0%	5	2.5%	7	7.3%	2	3.0%	3	2.0%	6	6.0%	3	2.6%	1	1.8%	4	7.8%	9	10.3%	12	10.1%	10	6.5%	12	9.4%
	Homemaker/Student	12	5.1%	6	1.9%	3	1.1%	6	3.1%	3	1.9%	9	6.1%	6	1.6%	6	3.6%	7	2.2%	9	3.8%	9	1.9%	10	2.9%	18	4.5%
	Retired/Unable to work	49	15.9%	34	9.4%	34	9.6%	48	11.8%	38	9.6%	46	10.2%	41	12.3%	77	18.3%	60	21.5%	80	15.1%	86	14.4%	98	14.5%	106	15.6%
Marital Status	Married	60	6.9%	49	4.6%	41	4.1%	43	4.6%	39	4.5%	58	5.2%	38	4.2%	55	5.3%	52	6.8%	73	5.7%	103	6.1%	98	6.8%	110	7.0%
	Divorced/Separated	21	7.7%	13	3.6%	7	3.8%	24	8.0%	14	3.2%	27	2.9%	19	5.3%	30	6.6%	30	6.4%	38	7.2%	53	9.2%	54	7.5%	49	8.4%
	Widowed	15	11.2%	11	9.2%	11	7.5%	12	8.4%	13	10.1%	14	4.0%	18	10.4%	28	16.5%	25	21.8%	26	16.5%	35	18.4%	25	9.7%	39	15.6%
	Never Married/Unmarried Couple	11	3.2%	4	1.1%	9	1.9%	8	2.4%	9	2.4%	11	1.2%	9	2.7%	16	3.9%	7	2.1%	11	1.8%	15	1.5%	16	3.1%	17	1.7%
Health Status	Not at Risk			46	2.8%	30	1.9%	52	3.3%	43	2.6%	63	1.9%	52	3.1%	59	2.6%	56	3.3%	87	4.0%	116	4.0%	114	4.0%	108	3.9%
	At Risk(fair/poor)			30	11.6%	38	15.4%	36	14.2%	32	16.2%	47	16.4%	33	14.0%	71	26.2%	59	25.6%	62	16.5%	91	17.2%	81	17.0%	107	17.8%
Health Insurance	Yes	89	6.4%	65	4.4%	65	4.3%	74	4.7%	68	4.7%	96	4.4%	75	4.4%	120	6.6%	104	7.3%	128	5.7%	175	6.9%	171	6.9%	181	6.4%
	No	18	6.8%	13	2.3%	3	0.9%	14	6.0%	7	1.7%	14	1.4%	10	4.9%	10	2.2%	11	3.2%	21	5.4%	31	3.8%	24	3.9%	34	6.7%
Smoking Status	Not At Risk	81	7.3%	53	3.5%	57	4.3%	63	4.4%	57	4.5%	92	4.6%	64	4.5%	102	6.2%	84	7.2%	125	6.5%	172	7.3%	162	6.8%	177	6.6%
	At Risk(current smoker)	26	4.5%	24	5.1%	11	2.4%	25	6.0%	18	3.2%	18	2.3%	21	4.3%	28	4.8%	31	5.7%	25	3.6%	34	3.2%	32	4.6%	38	5.7%
Weight Status	Not At Risk	35	3.7%	24	2.3%	25	2.8%	33	3.5%	21	2.7%	32	2.2%	32	4.2%	20	1.7%	28	3.9%	32	2.9%	41	3.1%	41	3.0%	51	2.8%
	At Risk(BMI>=25.0)	66	9.5%	52	6.0%	43	4.8%	51	6.2%	53	5.9%	74	6.1%	50	4.6%	108	9.4%	83	9.4%	113	8.0%	152	8.3%	140	8.2%	155	8.9%
Leisure time physical activity	Yes	72	5.6%			45	3.3%			57	4.3%			65	4.6%			68	4.2%	109	5.5%	152	6.4%	117	4.4%	138	5.1%
	No	35	9.3%			23	5.4%			18	3.9%			20	3.8%			47	14.4%	41	6.6%	55	5.7%	77	11.9%	77	10.5%

Table 34- 1992- 2004 Adults with High Blood Pressure

		1992		1993		1995		1997		1999		2001		2003	
		N	%	N	%	N	%	N	%	N	%	N	%	N	%
Groups															
Total	Total	371	21.2%	413	22.2%	415	21.8%	599	24.1%	578	29.1%	685	25.6%	813	23.6%
Gender	Male	143	21.4%	159	22.3%	176	22.7%	287	26.4%	274	28.3%	358	25.4%	409	22.9%
	Female	228	21.1%	254	22.2%	239	20.8%	312	21.8%	304	29.8%	327	25.8%	404	24.3%
Race	White/Non-Hisp	312	21.1%	364	23.5%	354	21.7%	496	24.6%	421	26.7%	541	25.8%	640	27.0%
	Black or Af.Am./Non-Hisp	28	28.8%	19	26.6%	24	32.9%	28	23.7%	42	46.7%	25	28.9%	27	35.0%
	Hispanic	19	21.0%	17	12.4%	22	17.7%	36	15.1%	62	24.3%	34	21.2%	57	12.0%
	Oth. Race/Non-Hisp	11	16.6%	12	16.4%	13	16.8%	35	31.7%	51	34.2%	27	29.4%	24	16.6%
	Multiracial/Non-Hisp											52	25.9%	55	26.2%
Age	18-24	12	6.3%	18	10.4%	17	9.2%	18	3.7%	13	8.8%	20	8.2%	10	4.3%
	25-34	30	6.5%	45	10.2%	35	9.9%	59	13.6%	53	14.9%	48	10.7%	39	8.6%
	35-44	64	17.2%	63	15.7%	61	15.7%	99	14.9%	103	20.4%	99	16.5%	81	15.9%
	45-54	59	25.1%	76	25.2%	76	26.5%	136	30.5%	144	40.5%	136	29.4%	165	22.7%
	55-64	78	42.4%	86	41.3%	72	34.1%	118	32.8%	95	35.0%	160	39.4%	203	39.1%
	65+	126	45.9%	121	44.7%	152	43.6%	165	48.9%	169	53.1%	221	50.6%	315	54.3%
Education	Less Than H.S.	57	33.1%	56	34.5%	45	26.5%	45	32.4%	87	39.6%	73	30.0%	68	19.7%
	H.S. or G.E.D.	121	22.6%	143	24.1%	139	23.9%	193	21.9%	184	29.4%	214	24.4%	244	23.4%
	Some Post-H.S.	126	19.7%	141	20.2%	129	17.8%	210	22.5%	173	25.3%	214	23.3%	273	25.7%
	College Graduate	67	16.8%	72	17.2%	102	23.3%	149	27.1%	134	28.2%	180	28.4%	226	23.6%
Income	Less than \$15,000	97	32.5%	71	22.4%	47	26.9%	56	27.5%	48	33.1%	69	32.9%	90	31.7%
	\$15,000 to 24,999	87	27.8%	102	29.6%	97	29.6%	90	16.1%	113	29.0%	106	24.6%	116	22.0%
	\$25,000 to 34,999	48	16.4%	67	24.1%	75	22.5%	105	29.2%	79	34.2%	73	22.0%	99	23.3%
	\$35,000 to 49,999	50	13.7%	72	19.0%	65	17.6%	123	23.0%	114	25.7%	114	22.4%	131	28.3%
	\$50,000 or more	55	18.0%	63	15.4%	83	16.4%	165	22.4%	166	26.7%	207	24.1%	261	20.4%

Table 34 cont. 1992- 2004 Adults with High Blood Pressure

		1992		1993		1995		1997		1999		2001		2003	
		N	%	N	%	N	%	N	%	N	%	N	%	N	%
Groups															
Employment Status	Employed/Self-employed	165	16.2%	196	16.9%	195	17.0%	332	18.7%	327	24.3%	340	19.3%	364	17.1%
	Out of work	24	17.0%	28	23.4%	14	25.7%	23	23.2%	26	31.5%	29	22.4%	34	18.7%
	Homemaker/Student	34	14.2%	35	15.2%	34	15.7%	41	15.6%	32	21.7%	53	26.4%	45	16.3%
	Retired/Unable to work	147	47.0%	154	44.2%	172	39.5%	202	46.4%	193	47.0%	255	44.9%	368	52.1%
Marital Status	Married	198	21.3%	236	23.5%	237	22.8%	311	24.7%	295	30.8%	336	27.5%	410	23.4%
	Divorced/Separated	63	20.9%	88	29.6%	69	25.6%	133	22.7%	150	29.8%	161	25.8%	182	27.4%
	Widowed	58	45.2%	52	40.6%	72	46.5%	76	49.1%	75	57.8%	101	52.0%	139	55.3%
	Never Married/Unmarried Couple	52	15.3%	37	9.9%	37	9.9%	74	15.0%	58	18.1%	83	13.3%	78	13.3%
Health Status	Not at Risk			314	19.4%	311	18.8%	458	20.0%	435	25.3%	496	21.8%	593	20.3%
	At Risk(fair/poor)			99	41.6%	103	39.9%	140	49.0%	143	53.0%	188	49.7%	219	39.1%
Health Insurance	Yes	319	21.5%	348	22.7%	370	22.0%	531	25.4%	500	30.0%	603	26.7%	730	26.6%
	No	52	19.9%	62	19.5%	45	20.7%	68	16.3%	78	25.4%	81	20.5%	79	11.8%
Smoking Status	Not At Risk	255	21.4%	290	22.2%	319	22.7%	462	26.8%	413	28.6%	528	28.3%	639	24.4%
	At Risk(current smoker)	116	20.9%	122	22.3%	95	19.3%	136	17.5%	165	30.1%	156	18.3%	172	21.1%
Weight Status	Not At Risk	149	14.6%	158	16.6%	149	14.8%	199	15.3%	180	17.7%	194	14.7%	205	14.5%
	At Risk(BMI>=25.0)	208	28.6%	244	28.3%	245	28.6%	383	32.7%	383	39.1%	457	33.1%	567	30.8%
Leisure time physical activity	Yes	247	18.7%									504	24.1%	578	21.1%
	No	124	29.4%									180	30.6%	234	31.5%

Table 35- 1992- 2004 Adults with High Blood Cholesterol

		1992		1993		1995		1997		1999		2001		2003	
		N	%	N	%	N	%	N	%	N	%	N	%	N	%
Groups															
Total	Total	346	31.6%	400	31.9%	405	29.9%	508	29.6%	524	35.1%	673	36.5%	797	36.8%
Gender	Male	128	33.4%	148	32.1%	172	31.6%	228	29.8%	252	32.2%	345	35.7%	413	36.0%
	Female	218	29.9%	252	31.7%	233	28.2%	280	29.4%	272	37.8%	328	37.2%	384	37.6%
Race	White/Non-Hisp	300	31.8%	355	33.0%	343	29.5%	432	30.8%	404	34.7%	525	35.9%	637	39.7%
	Black or Af.Am./Non-Hisp	16	28.5%	11	27.7%	19	32.5%	15	7.6%	30	38.5%	25	49.8%	17	30.2%
	Hispanic	16	25.8%	19	24.5%	26	34.7%	27	23.1%	49	34.0%	33	30.9%	67	29.2%
	Oth. Race/Non-Hisp	12	40.4%	15	31.1%	16	30.7%	32	39.6%	39	35.0%	24	34.2%	26	34.7%
	Multiracial/Non-Hisp											59	42.5%	45	35.1%
Age	18-24	7	12.1%	7	11.0%	6	13.3%	14	9.6%	9	10.6%	8	4.3%	10	16.5%
	25-34	46	23.2%	42	19.9%	26	13.4%	32	7.1%	42	14.5%	44	22.6%	43	18.1%
	35-44	56	25.1%	69	25.2%	72	26.1%	77	16.4%	106	31.1%	111	28.3%	105	32.1%
	45-54	69	35.6%	94	36.8%	84	32.2%	132	34.2%	129	42.7%	175	44.9%	181	34.9%
	55-64	77	48.2%	78	45.2%	79	41.1%	128	50.8%	95	43.0%	141	42.8%	211	53.2%
	65+	88	38.7%	105	43.1%	134	42.6%	122	41.6%	143	49.0%	192	50.2%	247	48.5%
Education	Less Than H.S.	33	34.5%	43	46.4%	30	29.5%	30	30.9%	69	44.4%	53	41.4%	58	37.1%
	H.S. or G.E.D.	109	36.7%	127	31.5%	125	32.2%	175	35.1%	152	33.1%	184	31.0%	209	36.5%
	Some Post-H.S.	124	27.8%	146	30.5%	136	27.1%	174	26.6%	177	36.6%	230	39.6%	262	34.7%
	College Graduate	79	30.4%	84	30.2%	113	31.1%	128	27.5%	126	31.8%	201	36.3%	266	39.3%
Income	Less than \$15,000	65	39.1%	61	37.2%	35	33.0%	38	31.7%	36	37.2%	50	52.8%	77	51.5%
	\$15,000 to 24,999	77	38.7%	83	38.4%	82	34.9%	83	31.9%	83	37.2%	86	37.7%	101	38.2%
	\$25,000 to 34,999	56	34.3%	48	25.0%	71	34.1%	93	35.9%	60	29.4%	67	30.2%	86	34.6%
	\$35,000 to 49,999	56	23.6%	77	30.5%	79	26.8%	97	26.8%	104	35.4%	108	32.2%	117	35.4%
	\$50,000 or more	63	27.3%	96	30.7%	99	27.4%	153	23.7%	186	33.3%	276	36.8%	312	34.5%

Table 35 cont. 1992- 2004 Adults with High Blood Cholesterol

		1992		1993		1995		1997		1999		2001		2003	
		N	%	N	%	N	%	N	%	N	%	N	%	N	%
Groups															
Employment Status	Employed/Self-employed	167	26.8%	209	27.2%	205	26.2%	285	22.4%	297	29.4%	354	29.2%	408	31.1%
	Out of work	29	39.2%	19	39.9%	8	20.7%	17	35.4%	22	36.2%	19	38.4%	36	47.3%
	Homemaker/Student	37	32.8%	38	28.9%	24	24.6%	34	24.6%	30	29.8%	56	45.3%	45	33.0%
	Retired/Unable to work	112	42.2%	134	43.5%	166	41.1%	172	47.8%	175	50.8%	238	50.7%	307	52.5%
Marital Status	Married	193	31.8%	245	33.6%	244	30.8%	293	31.0%	286	38.1%	381	39.2%	452	39.5%
	Divorced/Separated	66	33.4%	74	31.0%	73	36.0%	120	33.0%	130	32.0%	143	38.0%	171	32.7%
	Widowed	43	37.3%	43	43.3%	49	32.2%	48	36.4%	52	39.6%	81	45.9%	100	49.9%
	Never Married/Unmarried Couple	43	27.0%	37	20.3%	38	19.6%	46	14.7%	54	26.4%	65	20.9%	69	26.4%
Health Status	Not at Risk			321	29.3%	329	29.1%	388	24.3%	404	32.1%	517	32.1%	621	33.2%
	At Risk(fair/poor)			77	46.8%	75	34.4%	118	56.1%	120	50.0%	154	63.1%	175	54.6%
Health Insurance	Yes	304	31.7%	361	32.5%	377	30.2%	462	30.7%	481	36.8%	611	36.1%	718	37.5%
	No	42	30.8%	39	27.6%	28	26.7%	46	19.2%	43	24.2%	62	39.4%	78	33.6%
Smoking Status	Not At Risk	271	34.0%	288	31.7%	306	29.7%	389	30.0%	389	35.1%	505	36.1%	613	37.0%
	At Risk(current smoker)	75	25.1%	111	32.4%	98	30.4%	118	29.1%	135	35.2%	167	37.6%	182	36.3%
Weight Status	Not At Risk	144	25.1%	177	27.3%	162	22.8%	196	22.9%	176	25.0%	220	31.2%	218	26.3%
	At Risk(BMI>=25.0)	193	38.5%	211	36.3%	223	36.1%	304	36.3%	339	43.7%	430	39.9%	544	43.8%
Leisure time physical activity	Yes	253	30.0%									511	34.1%	593	33.7%
	No	93	37.0%									161	45.2%	203	47.3%

Table 36- 1992- 2004 No Flu Shot in Past 12 Months: Persons 65 and Older

		1993		1995		1997		1999		2001		2002		2003		2004	
		N	%	N	%	N	%	N	%	N	%	N	%	N	%	N	%
Groups																	
Total	Total	153	55.9%	162	47.5%	151	43.5%	114	37.8%	170	36.7%	218	39.7%	222	40.0%	236	41.0%
Gender	Male	60	61.4%	71	50.2%	56	43.6%	53	32.8%	78	33.7%	96	44.2%	100	36.2%	112	38.8%
	Female	93	51.3%	91	45.1%	95	43.4%	61	41.9%	92	39.1%	122	35.7%	122	43.3%	124	42.9%
Race	White/Non-Hisp	141	55.2%	144	47.1%	129	39.4%	92	36.0%	144	35.5%	180	37.6%	176	37.0%	196	39.1%
	Black or Af.Am./Non-Hisp	4	78.1%	6	50.8%	0	.	7	52.3%	8	75.1%	8	61.0%	13	77.0%	7	72.1%
	Hispanic	4	89.0%	10	70.1%	10	72.5%	5	31.3%	3	34.7%	10	45.8%	8	38.6%	4	11.2%
	Oth. Race/Non-Hisp	2	15.5%	2	19.7%	9	63.1%	10	45.9%	9	60.4%	5	49.8%	6	35.4%	9	19.7%
	Multiracial/Non-Hisp									5	6.8%	14	41.9%	14	38.6%	15	70.3%
Age	65+	153	55.9%	162	47.5%	151	43.5%	114	37.8%	170	36.7%	218	39.7%	222	40.0%	236	41.0%
Education	Less Than H.S.	18	49.4%	28	50.5%	19	33.2%	23	43.8%	18	30.1%	35	49.6%	26	34.8%	31	51.2%
	H.S. or G.E.D.	50	49.7%	61	45.6%	57	58.8%	42	37.1%	62	40.5%	61	29.8%	88	48.0%	85	43.2%
	Some Post-H.S.	54	56.4%	42	50.6%	46	32.6%	32	38.6%	55	38.3%	74	43.9%	64	39.7%	56	37.7%
	College Graduate	30	69.4%	31	44.9%	28	38.9%	17	32.2%	33	31.8%	48	41.0%	44	32.6%	63	37.0%
Income	Less than \$15,000	48	59.0%	36	56.1%	38	68.9%	15	36.9%	22	35.4%	28	37.1%	31	37.7%	42	59.8%
	\$15,000 to 24,999	34	54.3%	49	39.2%	35	34.4%	36	35.0%	42	42.8%	42	30.5%	57	54.1%	41	48.0%
	\$25,000 to 34,999	26	64.6%	28	55.9%	30	50.9%	24	60.2%	25	41.9%	42	48.0%	29	44.6%	31	29.0%
	\$35,000 to 49,999	12	47.9%	20	52.8%	16	40.3%	17	37.3%	16	22.2%	17	28.6%	35	39.3%	39	47.6%
	\$50,000 or more	14	50.5%	8	37.6%	11	33.4%	10	31.7%	28	33.6%	34	48.5%	28	35.8%	38	37.3%

Table 36 cont. 1992- 2004 No Flu Shot in Past 12 Months: Persons 65 and Older

		1993		1995		1997		1999		2001		2002		2003		2004	
		N	%	N	%	N	%	N	%	N	%	N	%	N	%	N	%
Groups																	
Employment Status	Employed/Self-employed	23	65.8%	16	59.6%	25	46.7%	20	58.3%	34	57.3%	39	52.0%	31	53.6%	44	49.0%
	Out of work	4	100.0%	1	50.6%	3	41.6%	1	100.0%	4	49.8%	7	80.4%	3	27.8%	6	75.8%
	Homemaker/Student	6	56.3%	0	.	7	39.8%	7	61.6%	14	45.5%	12	37.1%	23	65.3%	16	35.2%
	Retired/Unable to work	120	53.4%	145	47.3%	116	43.2%	86	33.6%	115	31.1%	156	35.9%	164	35.7%	167	39.2%
Marital Status	Married	66	51.1%	67	45.1%	53	32.3%	57	35.8%	75	36.4%	83	38.0%	98	36.6%	101	36.3%
	Divorced/Separated	26	66.9%	32	54.7%	27	65.0%	25	42.4%	25	25.4%	41	40.2%	48	53.4%	47	56.4%
	Widowed	55	63.6%	60	49.1%	64	54.8%	26	39.1%	64	45.6%	88	42.1%	72	42.0%	76	39.8%
	Never Married/Unmarried Couple	6	61.0%	2	37.6%	6	45.5%	6	46.1%	5	10.3%	6	43.4%	4	20.8%	11	85.6%
Health Status	Not at Risk	107	55.4%	120	49.1%	120	45.4%	90	41.0%	136	39.7%	174	43.3%	175	42.1%	182	42.6%
	At Risk(fair/poor)	46	57.9%	42	43.1%	30	38.0%	24	31.6%	34	27.7%	44	28.6%	46	33.8%	52	35.2%
Health Insurance	Yes	149	55.4%	161	47.6%	147	43.2%	111	36.8%	164	36.6%	206	39.4%	214	39.6%	230	40.6%
	No	4	100.0%	1	22.9%	4	65.1%	3	84.2%	6	38.3%	11	51.7%	6	44.3%	6	75.7%
Smoking Status	Not At Risk	110	53.7%	125	47.3%	112	36.9%	85	36.0%	131	32.1%	174	37.2%	170	37.6%	197	41.2%
	At Risk(current smoker)	41	61.7%	36	48.1%	39	64.9%	29	45.5%	38	61.3%	41	51.6%	51	53.5%	39	40.3%
Weight Status	Not At Risk	77	51.7%	76	44.6%	76	51.7%	49	34.1%	82	43.6%	92	34.3%	87	40.4%	91	40.7%
	At Risk(BMI>=25.0)	74	59.6%	80	49.1%	71	35.2%	59	39.1%	82	30.3%	116	43.7%	127	39.4%	139	40.8%
Leisure time physical activity	Yes									113	34.6%	152	38.9%	161	40.9%	158	40.5%
	No									56	41.1%	66	41.4%	61	38.3%	77	41.8%

Table 37- 1992- 2004 Never Had Pneumonia Shot: Persons 65 and Older

		1993		1995		1997		1999		2001		2002		2003		2004	
		N	%	N	%	N	%	N	%	N	%	N	%	N	%	N	%
Groups																	
Total	Total	183	67.1%	202	59.7%	157	46.5%	115	38.3%	139	33.7%	174	35.0%	187	36.8%	208	33.3%
Gender	Male	67	67.1%	79	60.5%	57	46.0%	51	29.0%	71	30.9%	78	38.4%	86	37.1%	105	32.6%
	Female	116	67.1%	123	59.1%	100	46.9%	64	45.8%	68	35.7%	96	32.3%	101	36.6%	103	33.8%
Race	White/Non-Hisp	173	68.3%	181	58.9%	137	45.5%	93	37.1%	115	31.4%	141	32.1%	146	33.6%	176	31.7%
	Black or Af.Am./Non-Hisp	2	47.1%	6	59.4%	1	3.2%	5	53.4%	7	71.7%	6	59.9%	12	62.5%	4	32.9%
	Hispanic	4	78.0%	10	78.3%	9	78.3%	10	38.9%	4	53.2%	10	47.8%	9	56.9%	7	38.5%
	Oth. Race/Non-Hisp	3	30.0%	5	57.5%	7	42.7%	7	29.7%	9	76.2%	5	46.4%	7	48.6%	7	50.3%
	Multiracial/Non-Hisp									4	6.9%	10	40.5%	9	32.3%	10	38.8%
Age	65+	183	67.1%	202	59.7%	157	46.5%	115	38.3%	139	33.7%	174	35.0%	187	36.8%	208	33.3%
Education	Less Than H.S.	21	57.9%	30	71.0%	14	17.7%	20	41.3%	14	23.4%	22	33.7%	26	49.6%	31	39.9%
	H.S. or G.E.D.	61	64.7%	77	58.3%	58	58.5%	45	43.9%	49	42.5%	50	29.3%	56	30.5%	67	31.5%
	Some Post-H.S.	67	73.6%	52	56.3%	49	50.3%	28	28.7%	47	34.5%	55	36.8%	58	40.9%	50	37.7%
	College Graduate	33	65.9%	43	60.1%	35	38.7%	22	38.0%	28	28.1%	47	41.3%	47	36.2%	59	28.7%
Income	Less than \$15,000	57	70.3%	42	65.9%	30	53.5%	18	42.0%	17	24.9%	23	38.2%	16	24.8%	30	47.2%
	\$15,000 to 24,999	41	64.1%	58	49.6%	34	33.3%	33	34.6%	35	38.2%	21	23.1%	43	41.3%	38	36.5%
	\$25,000 to 34,999	26	64.9%	33	59.6%	39	60.7%	22	52.8%	23	42.8%	35	42.8%	25	39.2%	20	18.8%
	\$35,000 to 49,999	20	80.2%	25	68.3%	15	33.4%	21	41.3%	17	31.0%	17	28.1%	30	34.2%	29	29.0%
	\$50,000 or more	21	72.1%	15	69.6%	17	46.0%	10	23.0%	23	33.8%	33	39.6%	27	36.2%	47	37.4%

Table 37 cont. 1992- 2004 Never Had Pneumonia Shot: Persons 65 and Older

		1993		1995		1997		1999		2001		2002		2003		2004	
		N	%	N	%	N	%	N	%	N	%	N	%	N	%	N	%
Groups																	
Employment Status	Employed/Self-employed	31	91.5%	21	74.3%	25	54.1%	21	62.1%	28	59.1%	34	44.1%	28	53.3%	43	49.6%
	Out of work	4	100.0%	2	78.2%	4	91.8%	1	100.0%	2	7.5%	7	80.9%	1	32.1%	5	67.9%
	Homemaker/Student	7	37.1%	4	42.9%	7	36.3%	7	59.1%	9	36.0%	9	31.1%	16	48.7%	9	16.7%
	Retired/Unable to work	141	64.5%	175	58.3%	121	45.7%	86	33.8%	98	29.4%	120	32.0%	141	33.1%	148	31.1%
Marital Status	Married	81	61.0%	87	56.5%	63	40.3%	63	40.0%	67	35.8%	75	33.3%	90	38.6%	103	32.8%
	Divorced/Separated	26	69.9%	36	70.6%	27	64.6%	24	42.1%	25	30.5%	33	37.8%	38	44.1%	36	37.0%
	Widowed	69	80.3%	75	62.3%	62	50.0%	23	32.9%	43	32.0%	60	36.2%	56	30.9%	63	33.8%
	Never Married/Unmarried Couple	7	89.6%	3	48.9%	5	44.4%	5	30.9%	3	17.4%	5	40.3%	3	9.4%	5	30.0%
Health Status	Not at Risk	133	69.3%	151	60.0%	133	49.4%	94	44.2%	114	36.5%	141	38.4%	156	40.3%	174	35.9%
	At Risk(fair/poor)	50	62.0%	51	58.9%	23	38.2%	21	26.3%	25	25.1%	33	24.5%	31	25.5%	33	25.3%
Health Insurance	Yes	179	66.8%	200	59.6%	154	46.1%	114	37.6%	132	33.5%	164	34.4%	180	36.3%	202	32.9%
	No	4	100.0%	2	100.0%	3	85.2%	1	67.0%	7	37.6%	8	47.8%	6	44.3%	6	60.9%
Smoking Status	Not At Risk	135	64.5%	159	60.4%	126	41.9%	86	32.5%	104	28.6%	142	32.9%	143	34.6%	177	33.4%
	At Risk(current smoker)	46	74.6%	42	57.1%	30	61.9%	29	59.0%	34	61.4%	30	45.7%	43	50.9%	31	32.7%
Weight Status	Not At Risk	94	66.9%	91	50.2%	76	43.5%	54	35.4%	72	41.3%	70	27.1%	73	36.6%	89	38.2%
	At Risk(BMI>=25.0)	87	67.0%	106	68.4%	79	50.0%	57	40.0%	62	26.1%	97	41.8%	107	36.1%	109	28.3%
Leisure time physical activity	Yes									98	30.5%	120	34.0%	139	37.8%	144	31.1%
	No									40	40.4%	54	37.6%	48	34.6%	64	38.2%

Table 38- 1992- 2004 No Mammogram Within 2 Years: Females 40 and Older

		1992		1993		1994		1995		1996		1997		1998		1999		2000		2002		2004	
		N	%	N	%	N	%	N	%	N	%	N	%	N	%	N	%	N	%	N	%	N	%
Groups																							
Gender	Total	219	41.2%	234	37.2%	229	35.6%	216	31.8%	230	35.6%	284	35.1%	211	30.8%	193	28.1%	195	25.6%	293	26.7%	321	30.7%
Race	White/Non-Hisp	187	40.4%	208	37.2%	207	35.3%	191	32.7%	202	35.9%	246	34.6%	181	31.1%	149	26.6%	153	23.6%	227	27.1%	249	30.7%
	Black or Af.Am./Non-Hisp	11	32.9%	5	21.7%	6	35.2%	8	24.5%	3	24.4%	2	1.4%	1	5.0%	9	34.6%	2	6.1%	7	29.4%	6	34.2%
	Hispanic	7	42.4%	10	45.4%	10	48.3%	12	35.8%	17	34.7%	17	49.8%	10	33.1%	21	30.6%	15	44.0%	18	22.9%	22	24.9%
	Oth. Race/Non-Hisp	14	89.5%	11	39.6%	6	35.6%	5	14.6%	8	44.6%	16	45.6%	17	34.9%	14	30.6%	23	38.2%	16	26.2%	15	48.8%
	Multiracial/Non-Hisp																			22	25.0%	25	25.7%
Age	40-44	37	38.7%	49	43.7%	47	45.9%	43	38.7%	56	43.3%	67	52.6%	51	38.6%	52	34.4%	58	46.9%	89	42.9%	57	41.3%
	45-54	68	42.7%	77	38.9%	53	30.2%	51	26.2%	67	36.2%	80	33.7%	55	27.6%	58	27.0%	53	23.1%	85	23.7%	97	33.2%
	55-64	45	40.2%	38	28.6%	53	33.6%	42	27.8%	45	29.4%	52	22.9%	38	36.9%	33	20.1%	25	16.1%	50	20.9%	65	23.7%
	65+	69	42.2%	70	38.2%	76	35.6%	80	36.3%	62	34.0%	85	36.0%	67	25.3%	50	30.1%	59	22.0%	69	23.1%	102	27.3%
Education	Less Than H.S.	42	59.0%	32	54.1%	32	46.8%	23	35.9%	32	57.2%	29	59.9%	21	59.4%	32	45.6%	26	36.0%	27	24.6%	40	38.0%
	H.S. or G.E.D.	84	44.2%	80	36.9%	86	36.8%	86	36.0%	75	37.6%	108	38.0%	75	33.8%	68	26.8%	75	33.3%	108	31.4%	100	29.4%
	Some Post-H.S.	69	36.9%	88	36.5%	75	32.9%	70	28.1%	76	33.0%	88	29.1%	75	29.3%	66	27.4%	60	21.2%	107	30.2%	103	31.7%
	College Graduate	24	30.8%	34	29.3%	35	31.6%	37	29.2%	45	27.4%	58	28.7%	40	21.0%	27	18.4%	32	17.1%	51	16.3%	76	27.3%
Income	Less than \$15,000	65	53.0%	56	48.8%	60	49.5%	39	47.8%	33	46.9%	54	56.2%	33	49.6%	24	32.2%	27	25.3%	34	26.2%	58	46.8%
	\$15,000 to 24,999	44	48.4%	53	48.2%	49	43.3%	42	32.7%	47	39.1%	54	36.8%	41	36.2%	42	29.8%	40	30.5%	61	32.5%	62	41.8%
	\$25,000 to 34,999	32	50.7%	33	32.8%	27	26.6%	46	45.4%	37	31.6%	46	38.6%	32	36.3%	19	27.7%	26	24.3%	34	25.0%	25	21.7%
	\$35,000 to 49,999	31	31.7%	42	35.7%	29	29.3%	33	25.3%	43	42.2%	40	27.8%	29	21.0%	39	33.5%	31	37.8%	48	30.0%	49	26.8%
	\$50,000 or more	18	21.4%	30	25.0%	39	28.8%	37	22.1%	44	23.7%	57	36.3%	43	22.8%	41	23.1%	48	22.0%	68	21.7%	77	28.1%

Table 38 cont. 1992- 2004 No Mammogram Within 2 Years: Females 40 and Older

		1992		1993		1994		1995		1996		1997		1998		1999		2000		2002		2004	
		N	%	N	%	N	%	N	%	N	%	N	%	N	%	N	%	N	%	N	%	N	%
Groups																							
Employment Status	Employed/Self-employed	86	36.9%	111	39.0%	111	37.5%	100	31.4%	114	35.7%	153	34.3%	116	32.6%	106	27.8%	110	28.1%	158	28.5%	153	29.3%
	Out of work	18	50.1%	11	35.6%	11	52.1%	6	39.0%	12	42.0%	16	58.6%	9	37.9%	7	31.4%	7	31.3%	23	44.8%	19	40.4%
	Homemaker/Student	37	49.2%	32	32.9%	23	30.1%	21	32.0%	31	45.7%	28	37.8%	16	27.7%	17	23.7%	23	20.8%	37	25.8%	35	29.9%
	Retired/Unable to work	78	41.4%	80	37.3%	84	33.4%	89	31.7%	73	30.7%	87	32.2%	70	28.4%	63	29.1%	55	23.3%	74	21.1%	113	31.5%
Marital Status	Married	116	39.4%	128	33.4%	122	32.2%	110	28.1%	116	28.5%	123	31.1%	80	23.9%	75	19.2%	91	26.4%	115	23.6%	122	26.3%
	Divorced/Separated	51	40.8%	51	44.6%	51	44.4%	46	41.8%	57	45.7%	82	37.9%	65	46.6%	65	31.5%	50	26.1%	91	28.6%	111	40.4%
	Widowed	41	47.5%	47	48.7%	49	43.3%	55	43.2%	40	48.1%	55	42.0%	53	33.0%	35	45.8%	36	19.6%	55	30.3%	63	29.6%
	Never Married/Unmarried Couple	11	47.9%	8	43.1%	7	29.5%	5	18.4%	17	58.7%	22	41.0%	13	42.0%	17	47.7%	17	32.7%	32	43.7%	25	38.5%
Health Status	Not at Risk			178	35.3%	180	35.1%	171	31.2%	196	37.4%	218	34.1%	169	30.2%	150	25.7%	156	24.8%	234	27.5%	222	27.2%
	At Risk(fair/poor)			55	45.0%	49	37.9%	45	35.1%	33	26.7%	63	41.9%	41	33.8%	43	37.4%	39	28.6%	58	23.5%	99	42.4%
Health Insurance	Yes	177	37.6%	198	34.8%	188	32.4%	187	29.7%	186	32.0%	222	30.7%	174	27.0%	167	27.4%	153	22.1%	225	25.1%	256	27.8%
	No	42	69.6%	36	64.6%	41	63.3%	29	53.5%	44	67.3%	61	68.6%	37	57.2%	25	32.8%	42	64.9%	66	36.3%	64	49.0%
Smoking Status	Not At Risk	130	33.0%	142	33.1%	156	33.7%	134	26.6%	145	29.7%	185	30.7%	140	25.2%	129	23.2%	118	22.7%	198	23.2%	224	27.1%
	At Risk(current smoker)	89	61.3%	92	47.7%	72	40.9%	80	44.1%	85	50.7%	98	45.1%	71	49.3%	64	39.3%	77	32.7%	94	40.5%	96	41.9%
Weight Status	Not At Risk	132	44.4%	121	35.3%	113	31.9%	127	33.6%	127	35.1%	151	35.9%	104	29.4%	100	30.3%	104	29.8%	152	27.4%	147	31.8%
	At Risk(BMI>=25.0)	78	36.2%	101	39.4%	106	39.7%	79	27.8%	88	34.5%	117	34.1%	92	30.3%	84	25.4%	76	20.3%	125	27.1%	156	30.1%
Leisure time physical activity	Yes	133	37.8%			143	31.3%			151	31.4%			149	30.4%			133	23.7%	203	25.4%	214	25.8%
	No	86	48.1%			85	46.4%			79	45.6%			62	31.9%			61	29.7%	90	30.3%	106	43.6%

Table 39- 1992- 2004 No Pap Smear Within 3 Years: Females 18 and Older With Uterine Cervix

		1992		1993		1994		1995		1996		1997		1998		1999		2000		2002		2004	
		N	%	N	%	N	%	N	%	N	%	N	%	N	%	N	%	N	%	N	%	N	%
Groups																							
Gender	Total	126	17.7%	125	15.8%	135	16.4%	125	16.2%	123	15.2%	162	14.4%	129	14.9%	154	21.5%	129	16.2%	177	16.8%	175	15.2%
Race	White/Non-Hisp	107	18.4%	104	14.8%	111	15.5%	97	14.7%	98	16.0%	131	14.1%	104	15.1%	111	18.8%	94	14.2%	117	14.5%	129	17.2%
	Black or Af.Am./Non-Hisp	5	7.6%	2	4.5%	4	13.3%	8	21.1%	0	.	3	2.8%	0	.	13	43.3%	2	5.6%	5	19.2%	7	22.3%
	Hispanic	4	11.4%	11	25.8%	14	26.3%	14	24.0%	16	13.3%	14	16.0%	6	11.9%	18	15.5%	17	22.5%	30	24.5%	16	10.7%
	Oth. Race/Non-Hisp	10	27.4%	8	25.0%	6	17.0%	6	20.1%	8	20.3%	13	22.0%	19	21.2%	12	24.2%	15	32.5%	11	17.8%	6	11.4%
	Multiracial/Non-Hisp																			11	9.9%	15	12.6%
Age	18-24	9	9.4%	18	21.0%	17	17.6%	18	25.5%	15	12.2%	21	19.5%	18	13.7%	23	25.2%	17	18.2%	29	30.7%	21	24.0%
	25-34	12	5.4%	14	6.7%	21	10.4%	18	9.2%	7	4.1%	15	3.4%	20	10.5%	31	19.3%	22	12.8%	20	9.9%	14	4.8%
	35-44	26	15.4%	27	13.6%	26	14.0%	34	18.0%	28	15.4%	34	8.5%	27	11.4%	41	18.7%	33	18.4%	38	15.5%	27	13.1%
	45-54	23	29.2%	21	18.5%	19	18.3%	13	10.7%	23	22.2%	24	15.3%	12	13.3%	17	11.9%	20	12.0%	28	9.5%	27	12.8%
	55-64	20	41.4%	13	18.9%	17	25.7%	13	13.3%	12	13.5%	19	18.7%	17	18.8%	17	21.5%	9	13.2%	12	9.7%	29	23.0%
	65+	34	38.4%	32	35.3%	35	30.5%	29	29.6%	36	39.3%	48	37.4%	35	32.7%	25	40.6%	28	25.3%	50	33.3%	57	32.4%
Education	Less Than H.S.	29	39.2%	23	36.6%	26	37.7%	21	31.8%	20	25.5%	11	29.3%	14	23.4%	24	39.3%	17	17.8%	30	22.4%	28	24.2%
	H.S. or G.E.D.	50	23.9%	44	17.4%	52	17.5%	49	18.9%	42	19.0%	72	21.8%	48	17.2%	60	26.1%	53	21.3%	65	23.5%	59	13.4%
	Some Post-H.S.	38	13.9%	46	13.7%	42	13.8%	44	14.6%	39	11.9%	54	10.6%	46	16.2%	50	15.8%	40	15.6%	60	15.3%	56	17.2%
	College Graduate	9	5.5%	12	8.0%	15	8.4%	11	6.0%	21	11.7%	25	6.2%	21	8.2%	20	12.3%	18	10.6%	22	6.4%	32	9.9%
Income	Less than \$15,000	47	40.0%	36	28.9%	39	27.5%	23	27.7%	20	27.0%	29	32.6%	18	25.8%	20	32.5%	24	27.9%	31	27.7%	33	28.4%
	\$15,000 to 24,999	21	17.0%	15	9.0%	35	24.1%	34	23.8%	28	18.8%	38	22.3%	28	21.7%	33	25.2%	22	14.3%	40	24.2%	38	23.0%
	\$25,000 to 34,999	19	15.9%	22	18.6%	22	19.1%	25	19.5%	25	13.1%	25	12.2%	20	19.4%	23	29.0%	20	19.8%	20	13.9%	21	16.7%
	\$35,000 to 49,999	14	10.5%	23	14.0%	13	7.9%	20	14.5%	13	8.5%	16	9.4%	17	7.7%	31	19.0%	18	18.0%	25	9.2%	22	9.5%
	\$50,000 or more	9	5.8%	13	7.0%	12	6.2%	10	5.6%	18	10.1%	24	8.5%	21	9.3%	24	9.4%	30	11.3%	25	10.5%	31	10.2%

Table 39 cont. 1992- 2004 No Pap Smear Within 3 Years: Females 18 and Older With Uterine Cervix

		1992		1993		1994		1995		1996		1997		1998		1999		2000		2002		2004	
		N	%	N	%	N	%	N	%	N	%	N	%	N	%	N	%	N	%	N	%	N	%
Groups																							
Employment Status	Employed/Self-employed	55	14.6%	58	12.5%	65	13.2%	61	13.8%	53	9.1%	91	9.6%	67	12.8%	92	17.4%	78	14.6%	84	14.0%	78	12.4%
	Out of work	15	21.9%	11	19.4%	9	23.7%	4	21.9%	10	28.6%	7	26.2%	8	24.4%	10	35.8%	3	17.6%	11	18.9%	11	17.4%
	Homemaker/Student	19	12.7%	19	13.7%	23	18.2%	25	16.6%	22	20.8%	24	18.9%	18	10.2%	23	20.5%	21	17.0%	36	19.4%	27	12.0%
	Retired/Unable to work	37	38.5%	37	32.6%	38	26.7%	35	24.8%	38	32.9%	40	25.8%	36	28.4%	29	34.4%	27	23.0%	45	22.9%	57	32.3%
Marital Status	Married	63	16.3%	61	11.8%	60	12.9%	51	12.2%	51	13.4%	58	11.0%	44	11.0%	50	15.6%	57	15.0%	52	10.6%	55	10.0%
	Divorced/Separated	22	18.1%	16	13.4%	22	18.2%	23	18.8%	26	13.1%	35	9.8%	30	24.4%	40	17.7%	25	14.1%	40	10.7%	44	20.8%
	Widowed	23	43.2%	22	40.7%	21	27.6%	24	30.4%	21	42.2%	28	34.5%	25	25.4%	12	39.3%	16	28.1%	31	31.9%	36	31.8%
	Never Married/Unmarried Couple	18	13.5%	26	24.7%	32	22.8%	27	22.9%	25	15.7%	39	19.0%	30	13.8%	50	29.8%	30	17.5%	51	29.2%	40	21.6%
Health Status	Not at Risk			103	15.5%	102	14.3%	95	13.7%	104	14.8%	138	14.4%	114	14.9%	132	20.5%	109	15.4%	141	17.0%	133	14.0%
	At Risk(fair/poor)			21	17.8%	33	34.6%	30	34.5%	19	19.9%	24	14.8%	14	12.8%	22	28.5%	20	22.7%	36	16.2%	42	22.4%
Health Insurance	Yes	92	15.9%	98	14.7%	106	15.1%	96	13.9%	96	14.2%	116	11.9%	98	14.0%	115	19.0%	98	14.2%	124	14.4%	128	13.7%
	No	33	26.1%	27	20.0%	29	23.1%	29	28.5%	27	20.1%	44	25.0%	30	18.1%	38	35.8%	30	28.1%	50	22.9%	45	20.1%
Smoking Status	Not At Risk	83	15.5%	77	14.5%	94	15.5%	92	16.1%	83	13.0%	110	13.2%	86	13.7%	95	16.8%	78	14.0%	132	17.2%	122	13.3%
	At Risk(current smoker)	43	22.4%	48	18.7%	40	19.1%	33	16.4%	40	21.2%	51	17.2%	42	17.6%	59	32.2%	51	21.5%	43	15.4%	52	22.4%
Weight Status	Not At Risk	79	16.9%	65	12.7%	75	15.2%	78	17.1%	80	15.3%	88	15.3%	80	15.2%	95	20.6%	78	17.2%	91	16.0%	96	16.9%
	At Risk(BMI>=25.0)	40	18.2%	53	20.1%	55	18.1%	43	14.8%	35	13.2%	68	13.9%	40	13.0%	53	22.8%	44	13.5%	68	17.6%	69	12.9%
Leisure time physical activity	Yes	79	14.4%			87	13.9%			79	11.7%			98	15.2%			90	14.6%	117	15.3%	128	14.1%
	No	47	28.0%			48	25.6%			44	26.6%			31	14.1%			38	20.8%	60	20.8%	47	19.1%

Table 40- 1992- 2004 No Mammogram & Breast Exam: Females 40 and Older

		1992		1993		1994		1995		1996		1997		1998		1999		2000		2002		2004	
		N	%	N	%	N	%	N	%	N	%	N	%	N	%	N	%	N	%	N	%	N	%
Groups																							
Gender	Total	186	37.0%	159	26.0%	182	28.6%	146	21.1%	135	21.1%	157	19.0%	140	21.8%	114	17.5%	125	19.7%	189	20.0%	153	16.0%
Race	White/Non-Hisp	160	36.1%	141	26.2%	158	27.4%	126	21.0%	118	21.9%	126	16.9%	114	19.3%	88	16.7%	104	18.3%	128	15.5%	119	15.8%
	Black or Af.Am./Non-Hisp	11	39.4%	4	22.1%	6	26.2%	7	22.7%	2	3.5%	3	4.9%	1	26.7%	2	3.3%	2	15.6%	6	29.4%	2	8.7%
	Hispanic	5	33.0%	6	24.4%	8	36.6%	11	31.4%	8	17.2%	17	48.1%	9	33.0%	12	25.1%	1	7.4%	26	32.7%	14	17.6%
	Oth. Race/Non-Hisp	10	68.2%	8	29.0%	10	60.1%	2	4.0%	7	31.8%	9	22.1%	14	43.2%	12	39.9%	16	34.5%	11	29.9%	8	31.5%
	Multiracial/Non-Hisp																			14	22.3%	8	8.1%
Age	40-44	34	33.7%	39	36.0%	35	35.3%	29	22.4%	32	24.1%	39	31.4%	31	25.1%	38	26.4%	35	31.5%	64	37.9%	30	26.5%
	45-54	44	31.1%	42	22.6%	43	24.0%	28	15.0%	34	20.1%	37	13.9%	29	15.9%	28	15.2%	30	13.4%	44	12.9%	32	14.1%
	55-64	41	37.5%	28	20.4%	36	23.3%	27	17.5%	24	16.3%	23	12.8%	20	13.9%	18	13.0%	16	14.7%	21	12.1%	26	9.0%
	65+	67	43.9%	50	27.6%	68	32.7%	62	29.9%	45	23.3%	58	21.9%	60	30.9%	30	16.8%	44	22.9%	60	22.1%	65	17.5%
Education	Less Than H.S.	34	50.5%	26	44.2%	27	37.1%	16	28.9%	18	38.2%	19	36.1%	21	50.3%	16	19.5%	15	33.8%	27	32.8%	21	24.2%
	H.S. or G.E.D.	74	41.5%	58	28.4%	73	31.8%	62	25.3%	51	25.6%	64	20.9%	51	21.7%	48	22.1%	42	22.4%	73	25.2%	60	14.7%
	Some Post-H.S.	56	31.3%	56	24.4%	58	26.0%	46	18.3%	44	16.9%	47	15.9%	47	24.3%	32	12.4%	44	17.8%	57	18.6%	44	19.2%
	College Graduate	22	28.7%	19	14.9%	23	21.7%	22	15.6%	20	13.3%	26	12.7%	20	10.9%	18	17.0%	22	12.7%	32	9.1%	28	8.7%
Income	Less than \$15,000	55	49.8%	41	36.5%	54	43.4%	27	36.8%	24	37.3%	38	51.1%	26	34.0%	18	26.5%	16	39.1%	31	32.9%	36	34.5%
	\$15,000 to 24,999	40	47.1%	32	29.2%	40	35.6%	35	24.4%	32	27.8%	36	22.0%	27	34.4%	26	19.5%	22	19.9%	41	27.4%	30	24.8%
	\$25,000 to 34,999	26	41.3%	27	27.2%	18	22.3%	28	27.3%	22	24.0%	23	15.9%	22	23.7%	19	22.3%	23	19.2%	14	12.5%	17	12.8%
	\$35,000 to 49,999	27	30.3%	23	21.8%	24	23.3%	19	16.2%	16	14.2%	19	14.6%	17	12.0%	18	17.2%	21	22.0%	19	11.7%	15	10.7%
	\$50,000 or more	13	15.0%	22	18.3%	23	16.6%	22	12.3%	23	14.0%	22	18.4%	19	12.7%	19	11.3%	25	14.4%	43	14.9%	29	12.3%

Table 40 cont. 1992- 2004 No Mammogram & Breast Exam: Females 40 and Older

		1992		1993		1994		1995		1996		1997		1998		1999		2000		2002		2004	
		N	%	N	%	N	%	N	%	N	%	N	%	N	%	N	%	N	%	N	%	N	%
Groups																							
Employment Status	Employed/Self-employed	73	32.7%	71	25.6%	84	28.1%	61	18.3%	61	17.6%	80	18.9%	67	20.3%	63	17.7%	66	19.1%	95	20.5%	63	14.9%
	Out of work	11	36.0%	7	27.4%	8	36.8%	3	16.1%	10	49.6%	6	24.0%	5	14.9%	3	23.3%	4	18.6%	16	28.2%	7	21.8%
	Homemaker/Student	30	44.4%	21	23.4%	15	21.0%	14	22.1%	14	19.1%	14	15.4%	11	15.8%	8	16.4%	19	18.3%	24	19.9%	18	19.5%
	Retired/Unable to work	72	39.6%	60	27.7%	75	31.0%	68	25.2%	50	22.0%	57	20.0%	57	26.9%	40	16.8%	36	21.4%	52	17.8%	65	15.8%
Marital Status	Married	92	33.7%	83	23.2%	97	26.4%	65	16.4%	65	17.2%	67	17.5%	52	16.6%	45	14.4%	50	18.2%	73	18.5%	60	14.1%
	Divorced/Separated	41	38.3%	35	31.5%	38	32.4%	29	27.3%	39	29.2%	41	20.1%	39	27.8%	40	20.8%	28	16.5%	58	20.2%	42	18.1%
	Widowed	44	50.1%	37	39.7%	41	35.2%	47	40.1%	25	29.5%	36	22.1%	41	31.6%	18	16.0%	34	29.1%	35	22.2%	37	19.7%
	Never Married/Unmarried Couple	9	34.3%	4	12.8%	6	27.3%	5	21.2%	6	21.2%	12	20.5%	8	31.9%	10	28.7%	12	16.0%	23	30.9%	14	19.7%
Health Status	Not at Risk			119	24.8%	142	28.2%	117	20.3%	115	21.6%	118	18.3%	115	21.5%	93	18.1%	99	18.7%	149	20.0%	117	16.8%
	At Risk(fair/poor)			40	31.6%	40	30.4%	29	25.2%	19	18.8%	37	23.1%	24	23.4%	21	15.1%	26	23.2%	39	20.1%	36	13.3%
Health Insurance	Yes	155	34.4%	134	24.3%	153	27.0%	130	20.6%	109	19.5%	120	16.7%	116	20.6%	99	17.2%	106	18.3%	137	17.4%	126	14.5%
	No	31	56.4%	25	46.3%	29	43.0%	16	26.6%	26	34.9%	37	36.8%	24	30.2%	15	20.3%	19	34.6%	50	33.8%	27	25.2%
Smoking Status	Not At Risk	116	30.8%	104	25.1%	127	27.7%	97	19.1%	80	16.9%	102	17.8%	91	17.1%	67	13.7%	76	16.8%	134	18.9%	108	13.9%
	At Risk(current smoker)	70	51.9%	55	28.5%	54	31.2%	47	25.8%	55	31.9%	54	21.7%	48	36.1%	47	26.5%	49	26.3%	53	24.1%	44	22.7%
Weight Status	Not At Risk	107	38.6%	89	25.9%	84	24.0%	88	22.5%	80	22.4%	80	17.4%	75	22.7%	60	21.0%	66	20.7%	102	20.6%	85	20.4%
	At Risk(BMI>=25.0)	70	33.7%	63	26.5%	89	33.6%	52	19.1%	49	19.5%	67	19.4%	55	19.0%	49	14.9%	49	17.6%	72	19.3%	63	13.6%
Leisure time physical activity	Yes	114	33.2%			107	23.8%			86	18.5%			99	22.0%			84	17.3%	126	18.7%	103	13.1%
	No	72	44.5%			75	41.2%			49	27.4%			41	21.2%			40	24.9%	63	23.6%	49	23.5%

Table 41- 1992- 2004 No Leisure Time Physical Activity

		1992		1994		1996		1998		2000		2001		2002		2003		2004	
		N	%	N	%	N	%	N	%	N	%	N	%	N	%	N	%	N	%
Groups																			
Total	Total	405	23.7%	417	21.6%	403	22.7%	435	24.1%	470	24.9%	533	22.6%	703	24.8%	640	24.7%	628	24.2%
Gender	Male	137	21.2%	130	18.6%	158	20.9%	171	20.3%	224	24.5%	255	19.1%	303	21.2%	253	20.2%	285	22.8%
	Female	268	26.4%	287	24.8%	245	24.6%	264	27.9%	246	25.4%	278	26.2%	400	28.5%	387	29.3%	343	25.7%
Race	White/Non-Hisp	327	22.4%	340	21.0%	325	21.2%	354	24.9%	330	22.9%	402	22.6%	457	20.3%	416	21.2%	411	20.6%
	Black or Af.Am./Non-Hisp	27	26.6%	21	24.1%	13	19.0%	10	17.6%	29	33.3%	29	44.8%	21	27.1%	17	24.2%	16	19.6%
	Hispanic	29	31.0%	36	24.2%	40	26.4%	36	25.6%	64	31.2%	46	19.3%	134	37.9%	131	35.3%	117	35.7%
	Oth. Race/Non-Hisp	20	32.0%	16	21.5%	25	45.7%	28	15.7%	44	28.4%	21	18.1%	39	33.6%	21	18.6%	29	24.2%
	Multiracial/Non-Hisp											33	20.8%	42	20.1%	46	25.8%	47	22.6%
Age	18-24	20	10.4%	39	19.8%	17	12.1%	31	26.6%	43	20.4%	37	20.3%	55	28.8%	30	16.0%	36	20.4%
	25-34	70	18.3%	54	13.4%	65	17.5%	69	17.5%	76	19.1%	64	17.3%	92	25.0%	92	22.1%	81	22.9%
	35-44	72	19.8%	94	24.6%	87	23.5%	88	19.6%	105	24.2%	113	24.1%	141	22.6%	110	21.9%	98	21.6%
	45-54	64	26.8%	74	23.7%	72	24.5%	91	30.3%	82	22.8%	101	19.9%	146	25.3%	125	26.7%	111	24.6%
	55-64	64	35.0%	58	23.3%	70	29.9%	63	33.1%	64	30.0%	85	22.4%	94	18.1%	120	29.5%	120	25.9%
	65+	109	37.3%	93	29.2%	91	28.7%	92	22.7%	98	34.3%	132	31.6%	173	30.0%	163	31.7%	182	30.8%
Education	Less Than H.S.	87	44.5%	62	33.5%	56	40.0%	54	30.4%	72	44.5%	63	34.2%	142	46.0%	111	38.7%	106	33.3%
	H.S. or G.E.D.	153	28.1%	172	26.1%	164	27.0%	180	32.1%	181	27.5%	209	29.2%	279	31.5%	237	31.0%	248	33.7%
	Some Post-H.S.	113	20.2%	128	18.4%	126	20.1%	135	20.9%	144	23.4%	165	22.5%	169	18.0%	174	17.9%	174	21.6%
	College Graduate	51	14.0%	51	13.0%	53	13.4%	65	16.1%	70	15.3%	90	11.9%	111	13.6%	115	17.5%	96	12.7%
Income	Less than \$15,000	113	38.8%	99	38.3%	53	41.5%	58	37.5%	44	39.1%	54	34.7%	88	33.6%	92	34.8%	106	44.8%
	\$15,000 to 24,999	68	22.9%	89	22.0%	87	25.0%	75	33.9%	82	29.3%	107	30.2%	179	42.7%	129	36.3%	123	33.2%
	\$25,000 to 34,999	59	20.3%	47	15.5%	72	24.6%	67	26.8%	95	35.6%	73	27.6%	97	26.3%	82	25.7%	88	29.4%
	\$35,000 to 49,999	70	21.4%	87	22.7%	75	20.7%	84	20.5%	89	24.5%	90	21.2%	96	19.6%	111	25.5%	101	25.4%
	\$50,000 or more	51	15.6%	58	14.0%	65	13.9%	107	19.2%	117	16.3%	128	16.5%	126	12.1%	130	13.8%	137	14.9%

Table 41 cont. 1992- 2004 No Leisure Time Physical Activity

		1992		1994		1996		1998		2000		2001		2002		2003		2004	
		N	%	N	%	N	%	N	%	N	%	N	%	N	%	N	%	N	%
Groups																			
Employment Status	Employed/Self-employed	207	21.2%	232	20.2%	230	21.2%	283	24.4%	294	22.6%	315	20.4%	393	23.1%	334	22.2%	322	21.2%
	Out of work	34	25.9%	25	26.3%	21	21.3%	13	26.9%	21	26.4%	21	16.3%	38	21.0%	38	26.2%	33	32.5%
	Homemaker/Student	45	18.9%	36	15.2%	37	22.8%	33	20.2%	36	17.1%	46	22.4%	69	29.1%	60	22.1%	51	22.2%
	Retired/Unable to work	117	35.5%	121	28.0%	115	28.6%	106	24.4%	119	36.2%	148	31.3%	195	29.2%	205	33.6%	219	33.3%
Marital Status	Married	224	24.8%	229	22.3%	206	21.3%	210	22.1%	243	24.4%	254	21.9%	347	24.2%	315	23.4%	303	23.3%
	Divorced/Separated	82	26.4%	78	23.0%	98	32.7%	98	30.0%	98	28.1%	128	25.8%	154	27.0%	146	29.5%	150	31.1%
	Widowed	51	37.5%	42	29.3%	43	28.4%	53	25.5%	45	30.2%	56	28.2%	96	37.1%	79	37.5%	82	33.5%
	Never Married/Unmarried Couple	47	15.4%	66	17.2%	55	16.9%	71	24.1%	81	22.5%	93	20.8%	100	21.2%	96	21.0%	92	20.4%
Health Status	Not at Risk			320	19.4%	307	20.4%	329	21.3%	342	20.4%	389	19.9%	469	20.3%	436	20.2%	406	20.1%
	At Risk(fair/poor)			97	36.5%	92	39.9%	106	43.8%	128	49.3%	144	39.7%	232	46.3%	203	46.9%	220	42.7%
Health Insurance	Yes	329	22.3%	349	21.6%	326	21.9%	361	23.4%	383	23.9%	434	22.6%	507	21.6%	495	23.8%	488	22.8%
	No	75	30.5%	67	21.7%	77	27.2%	72	27.9%	87	32.3%	99	23.4%	193	36.5%	143	28.8%	139	30.5%
Smoking Status	Not At Risk	244	20.7%	274	20.3%	243	19.1%	267	19.5%	285	22.8%	361	21.1%	481	22.6%	428	23.0%	428	22.6%
	At Risk(current smoker)	161	30.7%	143	24.9%	159	31.8%	166	34.6%	185	30.5%	171	26.4%	220	31.2%	209	30.1%	198	29.7%
Weight Status	Not At Risk	209	22.1%	175	17.6%	186	19.7%	187	22.6%	192	22.4%	203	21.7%	244	20.6%	205	19.5%	218	22.8%
	At Risk(BMI>=25.0)	182	25.1%	219	24.7%	203	26.0%	228	25.0%	258	27.0%	307	22.6%	388	24.0%	368	25.9%	376	24.9%

Table 42- 1992- 2004 Not Enough Fruits and Vegetables

		1994		1996		1998		2000		2002		2003	
		N	%	N	%	N	%	N	%	N	%	N	%
Groups													
Total	Total	1396	79.1%	1357	78.1%	1528	77.9%	1669	78.7%	2469	77.7%	2339	79.6%
Gender	Male	576	84.2%	595	81.5%	736	80.8%	859	81.7%	1301	83.1%	1214	83.7%
	Female	820	73.8%	762	74.6%	792	74.9%	810	75.7%	1168	72.2%	1125	75.5%
Race	White/Non-Hisp	1175	79.8%	1122	77.3%	1233	79.1%	1301	78.8%	1817	79.7%	1733	81.5%
	Black or Af.Am./Non-Hisp	55	74.5%	42	90.2%	44	74.3%	68	74.6%	56	75.6%	55	81.0%
	Hispanic	114	83.4%	130	79.6%	118	71.6%	168	79.1%	294	79.0%	306	76.8%
	Oth. Race/Non-Hisp	47	64.0%	61	77.1%	124	78.6%	124	80.9%	103	67.3%	70	66.0%
	Multiracial/Non-Hisp									165	64.9%	149	77.9%
Age	18-24	153	83.2%	138	86.2%	146	80.2%	179	82.4%	210	82.7%	189	81.8%
	25-34	305	81.2%	259	80.5%	291	80.0%	317	77.7%	389	83.4%	391	82.7%
	35-44	300	80.8%	312	76.0%	401	82.5%	390	82.4%	562	77.6%	478	82.4%
	45-54	241	80.8%	266	80.6%	285	80.5%	346	81.2%	516	74.3%	464	79.3%
	55-64	174	75.7%	180	77.5%	173	72.3%	194	72.0%	355	75.6%	376	77.0%
	65+	214	70.0%	197	70.5%	231	69.6%	239	74.3%	432	72.3%	441	73.2%
Education	Less Than H.S.	129	81.7%	119	86.7%	125	88.5%	152	88.7%	274	84.2%	238	76.6%
	H.S. or G.E.D.	521	81.8%	460	81.6%	505	82.1%	567	81.2%	753	79.0%	698	82.3%
	Some Post-H.S.	483	79.5%	474	76.8%	528	77.8%	536	77.8%	774	77.2%	751	80.9%
	College Graduate	255	71.7%	299	71.2%	369	69.7%	407	72.0%	664	73.6%	643	77.1%
Income	Less than \$15,000	203	79.2%	112	79.6%	116	78.9%	126	76.8%	180	71.9%	178	77.5%
	\$15,000 to 24,999	277	76.8%	246	75.5%	223	76.0%	245	83.0%	375	79.9%	333	82.3%
	\$25,000 to 34,999	211	79.4%	234	78.6%	222	73.7%	259	77.6%	324	79.0%	288	83.3%
	\$35,000 to 49,999	286	78.8%	276	84.8%	305	79.1%	314	82.5%	447	81.1%	384	78.9%
	\$50,000 or more	308	82.4%	372	75.5%	502	81.2%	567	76.2%	851	75.7%	868	78.2%

All respondents 18 and older who report they are not consuming five or more servings of fruits and vegetables a day.

Table 42 cont. 1992- 2004 Not Enough Fruits and Vegetables

		1994		1996		1998		2000		2002		2003	
		N	%	N	%	N	%	N	%	N	%	N	%
Groups													
Employment Status	Employed/Self-employed	863	81.2%	883	79.4%	1086	80.8%	1182	81.1%	1598	79.3%	1478	81.1%
	Out of work	79	86.6%	67	85.3%	47	77.4%	62	83.1%	126	78.6%	110	86.0%
	Homemaker/Student	149	71.4%	130	78.6%	126	76.5%	134	71.4%	205	75.4%	207	79.3%
	Retired/Unable to work	298	74.0%	277	72.5%	264	68.1%	285	72.8%	529	73.8%	528	72.4%
Marital Status	Married	779	79.0%	725	74.4%	773	76.3%	837	76.4%	1315	77.5%	1217	78.9%
	Divorced/Separated	241	76.9%	276	86.7%	315	78.7%	367	83.2%	490	78.0%	480	78.8%
	Widowed	97	66.1%	94	69.5%	130	73.9%	116	78.8%	207	69.9%	181	72.3%
	Never Married/Unmarried Couple	275	83.0%	261	84.6%	302	82.1%	341	81.3%	445	80.7%	447	83.5%
Health Status	Not at Risk	1202	79.3%	1182	77.7%	1333	78.0%	1440	78.9%	2066	78.2%	1977	79.7%
	At Risk(fair/poor)	194	78.1%	172	81.5%	190	77.3%	228	77.6%	401	75.6%	359	79.6%
Health Insurance	Yes	1159	77.9%	1123	78.1%	1282	77.0%	1404	78.0%	1982	76.5%	1921	79.3%
	No	233	84.0%	229	77.9%	237	82.3%	257	82.6%	472	81.3%	404	80.4%
Smoking Status	Not At Risk	969	76.2%	966	75.5%	1060	74.4%	1159	75.8%	1792	75.5%	1728	77.7%
	At Risk(current smoker)	423	85.9%	388	84.6%	461	85.7%	505	85.6%	667	84.0%	601	85.2%
Weight Status	Not At Risk	686	76.9%	677	75.7%	717	74.5%	743	76.1%	919	72.1%	873	76.7%
	At Risk(BMI>=25.0)	672	81.5%	635	80.3%	758	81.1%	863	81.0%	1413	81.5%	1327	82.3%
Leisure time physical activity	Yes	1051	77.8%	1024	76.0%	1157	75.4%	1268	77.5%	1860	74.5%	1816	79.2%
	No	344	83.8%	333	85.2%	370	85.8%	400	82.2%	606	87.4%	520	80.8%

Table 43- 1992- 2004 Adults Who Have Been Told They Currently Have Asthma

		2000		2001		2002		2003		2004	
		N	%	N	%	N	%	N	%	N	%
Groups											
Total	Total	173	8.3%	208	8.3%	241	7.6%	198	6.6%	208	7.1%
Gender	Male	64	6.6%	87	6.5%	80	5.3%	69	4.3%	65	4.9%
	Female	109	9.9%	121	10.0%	161	9.9%	129	8.9%	143	9.4%
Race	White/Non-Hisp	124	7.6%	155	8.4%	180	8.5%	153	8.0%	157	8.0%
	Black or Af.Am./Non-Hisp	15	17.0%	4	3.5%	8	14.8%	2	1.7%	5	7.1%
	Hispanic	14	5.6%	15	5.6%	19	4.4%	17	3.2%	16	4.3%
	Oth. Race/Non-Hisp	19	10.7%	8	7.4%	8	1.6%	6	4.4%	8	3.6%
	Multiracial/Non-Hisp			23	14.0%	26	10.7%	18	8.3%	18	8.6%
Age	18-24	23	10.8%	19	7.4%	16	3.8%	16	5.5%	14	7.5%
	25-34	30	7.4%	34	10.8%	38	8.7%	34	7.1%	28	6.5%
	35-44	33	6.3%	52	7.0%	44	6.9%	27	5.9%	36	5.8%
	45-54	32	6.7%	43	8.8%	51	8.1%	46	7.5%	44	8.7%
	55-64	26	10.6%	29	10.0%	53	11.9%	33	7.7%	45	8.1%
	65+	29	10.4%	31	5.7%	39	5.5%	42	5.6%	41	6.6%
Education	Less Than H.S.	28	18.6%	17	8.4%	14	3.8%	20	6.3%	17	4.7%
	H.S. or G.E.D.	60	8.5%	65	8.9%	72	6.8%	49	4.5%	53	7.0%
	Some Post-H.S.	40	5.5%	64	6.9%	84	9.0%	72	7.2%	80	8.2%
	College Graduate	45	7.3%	59	9.2%	70	8.9%	57	8.6%	57	7.3%
Income	Less than \$15,000	12	9.7%	17	7.9%	17	6.2%	29	11.2%	28	5.5%
	\$15,000 to 24,999	30	7.7%	20	6.0%	47	8.1%	29	5.6%	28	7.3%
	\$25,000 to 34,999	30	10.5%	29	11.7%	29	7.1%	23	5.4%	29	10.6%
	\$35,000 to 49,999	31	8.2%	48	9.9%	47	8.7%	35	8.6%	31	5.7%
	\$50,000 or more	49	6.6%	62	7.2%	75	7.9%	61	5.9%	70	7.2%

Table 43 cont. 1992- 2004 Adults Who Have Been Told They Currently Have Asthma

		2000		2001		2002		2003		2004	
		N	%	N	%	N	%	N	%	N	%
Groups											
Employment Status	Employed/Self-employed	103	6.9%	131	8.7%	135	6.7%	102	5.5%	110	6.4%
	Out of work	6	4.8%	14	11.5%	16	15.2%	9	8.1%	13	3.8%
	Homemaker/Student	20	13.2%	17	6.6%	21	5.5%	24	8.7%	23	9.3%
	Retired/Unable to work	44	11.5%	42	6.7%	68	9.8%	61	7.9%	62	9.3%
Marital Status	Married	86	7.8%	104	9.0%	104	6.9%	93	5.8%	102	6.8%
	Divorced/Separated	33	8.8%	43	6.6%	67	11.3%	44	7.4%	54	8.5%
	Widowed	17	8.9%	15	6.2%	28	8.1%	18	5.7%	17	7.2%
	Never Married/Unmarried Couple	36	8.8%	44	8.1%	42	6.9%	43	8.4%	35	7.3%
Health Status	Not at Risk	129	6.7%	154	7.4%	168	6.8%	138	5.8%	140	5.7%
	At Risk(fair/poor)	44	16.7%	54	13.9%	73	11.5%	59	10.4%	68	13.3%
Health Insurance	Yes	146	8.3%	170	8.3%	204	7.7%	174	6.8%	173	7.4%
	No	27	8.4%	38	8.6%	35	7.1%	23	5.5%	35	6.4%
Smoking Status	Not At Risk	130	8.6%	157	8.1%	187	7.7%	153	6.7%	164	7.4%
	At Risk(current smoker)	43	7.7%	50	8.8%	53	7.3%	43	6.0%	44	6.1%
Weight Status	Not At Risk	69	7.8%	68	5.5%	90	6.5%	66	5.5%	73	7.1%
	At Risk(BMI>=25.0)	93	8.3%	128	10.0%	139	8.6%	123	7.4%	130	7.4%
Leisure time physical activity	Yes	117	7.2%	159	8.2%	174	7.5%	138	5.9%	148	6.7%
	No	56	11.6%	49	8.6%	66	7.6%	58	8.6%	60	8.5%

Table 44- 1992- 2004 Disability: Adults who are limited in any activities because of physical, mental, or emotional problems

		2001		2003		2004	
		N	%	N	%	N	%
Groups							
Total	Total	509	18.8%	631	17.9%	545	16.5%
Gender	Male	234	16.4%	305	16.8%	248	16.2%
	Female	275	21.2%	326	19.0%	297	16.8%
Race	White/Non-Hisp	400	19.8%	501	21.5%	414	18.7%
	Black or Af.Am./Non-Hisp	14	19.5%	8	9.6%	9	10.7%
	Hispanic	25	8.0%	43	8.9%	36	8.1%
	Oth. Race/Non-Hisp	17	16.7%	12	14.4%	24	18.6%
	Multiracial/Non-Hisp	50	28.4%	61	20.6%	55	22.6%
Age	18-24	23	8.7%	32	11.3%	18	5.9%
	25-34	44	8.8%	60	9.7%	34	7.0%
	35-44	100	17.6%	90	14.4%	80	15.2%
	45-54	127	22.8%	147	20.1%	118	20.3%
	55-64	94	26.7%	138	27.9%	125	23.0%
	65+	121	27.7%	164	26.5%	170	28.1%
Education	Less Than H.S.	52	22.0%	58	12.7%	47	10.6%
	H.S. or G.E.D.	160	18.3%	175	17.1%	170	17.6%
	Some Post-H.S.	171	19.6%	218	19.9%	180	17.8%
	College Graduate	123	17.3%	180	19.6%	145	16.7%
Income	Less than \$15,000	81	52.2%	102	33.0%	100	29.7%
	\$15,000 to 24,999	81	20.2%	90	19.2%	80	16.0%
	\$25,000 to 34,999	60	17.0%	73	16.6%	67	14.6%
	\$35,000 to 49,999	85	16.2%	94	16.6%	93	18.6%
	\$50,000 or more	136	16.4%	194	15.2%	129	12.3%

Table 44 cont. 1992- 2004 Disability: Adults who are limited in any activities because of physical, mental, or emotional problems

		2001		2003		2004	
		N	%	N	%	N	%
Groups							
Employment Status	Employed/Self-employed	229	12.1%	273	12.2%	207	11.2%
	Out of work	30	22.5%	37	21.1%	40	25.8%
	Homemaker/Student	35	13.1%	53	15.4%	45	11.9%
	Retired/Unable to work	212	41.5%	265	37.4%	253	35.4%
Marital Status	Married	220	17.2%	294	16.8%	243	15.5%
	Divorced/Separated	147	24.8%	161	21.2%	155	26.4%
	Widowed	62	34.3%	66	23.4%	67	21.9%
	Never Married/Unmarried Couple	79	14.4%	109	17.3%	80	11.8%
Health Status	Not at Risk	312	13.1%	403	13.7%	298	11.4%
	At Risk(fair/poor)	195	55.4%	226	38.4%	246	39.8%
Health Insurance	Yes	420	18.7%	531	18.8%	452	17.2%
	No	86	18.6%	100	14.9%	92	14.7%
Smoking Status	Not At Risk	345	17.7%	433	16.0%	379	15.3%
	At Risk(current smoker)	163	21.9%	194	23.6%	164	20.3%
Weight Status	Not At Risk	185	15.2%	196	13.9%	198	15.2%
	At Risk(BMI>=25.0)	303	21.1%	401	21.1%	330	17.8%
Leisure time physical activity	Yes	341	14.5%	413	14.4%	337	12.3%
	No	166	33.7%	216	28.6%	205	29.2%

Table 45- 1992- 2004 Adults who report that they have no health insurance

		1992		1993		1994		1995		1996		1997		1998		1999		2000		2001		2002		2003		2004	
		N	%	N	%	N	%	N	%	N	%	N	%	N	%	N	%	N	%	N	%	N	%	N	%	N	%
Groups																											
Total	Total	269	17.5%	311	18.6%	279	17.4%	220	13.1%	288	16.4%	370	14.1%	297	16.2%	332	18.1%	303	13.6%	375	17.5%	571	22.4%	505	20.5%	503	21.6%
Gender	Male	120	20.3%	131	19.4%	125	19.5%	89	12.6%	137	18.5%	168	13.9%	134	15.3%	197	21.2%	146	14.2%	210	20.4%	283	21.7%	265	23.6%	246	22.6%
	Female	149	14.6%	180	17.9%	154	15.3%	131	13.7%	151	14.3%	202	14.2%	163	17.1%	135	15.0%	157	13.0%	165	14.6%	288	23.2%	240	17.4%	257	20.7%
Race	White/Non-Hisp	212	16.8%	249	17.8%	231	17.2%	162	11.5%	222	15.4%	279	13.4%	219	15.0%	220	15.5%	224	12.1%	247	13.3%	296	13.5%	255	12.6%	243	12.0%
	Black or Af.Am./Non-Hisp	20	21.9%	17	23.6%	11	17.2%	8	10.8%	5	5.2%	10	5.8%	15	27.9%	25	30.2%	17	20.9%	14	17.8%	12	20.1%	7	9.0%	19	24.4%
	Hispanic	21	21.8%	32	23.2%	29	24.0%	29	21.6%	43	28.0%	48	23.3%	34	23.5%	54	20.8%	38	18.5%	48	36.8%	180	55.4%	173	44.3%	177	54.7%
	Oth. Race/Non-Hisp	15	18.2%	13	20.9%	5	5.0%	18	27.5%	18	22.1%	32	16.0%	23	11.3%	31	21.1%	22	14.6%	18	15.2%	25	11.8%	20	17.7%	25	14.0%
	Multiracial/Non-Hisp																	46	27.8%	51	25.0%	45	24.0%	36	16.7%		
Age	18-24	62	37.9%	65	36.4%	55	32.5%	42	24.5%	63	39.5%	74	39.4%	50	30.2%	58	34.1%	62	32.3%	65	33.9%	101	46.0%	75	38.3%	70	37.7%
	25-34	72	19.2%	95	24.6%	70	19.4%	61	18.0%	56	15.6%	87	14.6%	74	20.0%	93	23.4%	73	19.6%	79	21.7%	125	28.1%	118	28.1%	114	35.5%
	35-44	56	14.5%	75	18.0%	60	17.0%	54	13.4%	78	19.9%	78	10.3%	78	17.8%	81	18.5%	60	12.7%	90	18.1%	129	23.0%	131	25.0%	112	20.8%
	45-54	40	17.3%	40	14.9%	55	18.9%	39	13.1%	48	14.9%	76	18.5%	53	16.9%	63	21.9%	62	10.5%	88	21.1%	128	20.4%	103	16.3%	115	20.2%
	55-64	28	12.9%	32	13.9%	30	13.3%	20	7.5%	34	13.4%	48	9.9%	37	14.2%	32	10.8%	37	11.0%	38	8.9%	70	15.8%	62	15.0%	83	14.5%
	65+	9	3.1%	4	1.0%	8	2.6%	3	0.6%	7	2.0%	6	1.0%	5	1.3%	4	2.3%	8	1.1%	15	3.5%	18	2.8%	16	2.1%	9	1.1%
Education	Less Than H.S.	49	28.9%	50	32.4%	43	33.2%	39	30.7%	35	28.9%	57	19.3%	32	21.0%	69	30.3%	43	22.1%	50	36.9%	136	50.6%	131	46.5%	143	55.9%
	H.S. or G.E.D.	101	20.6%	118	21.9%	102	18.1%	78	13.8%	116	16.6%	134	14.4%	121	23.3%	133	25.1%	124	16.5%	150	18.9%	230	27.5%	165	24.6%	162	25.3%
	Some Post-H.S.	83	16.9%	110	17.3%	91	15.0%	72	11.7%	98	17.3%	134	16.8%	98	14.1%	93	13.8%	100	14.4%	111	15.6%	134	16.2%	130	14.7%	132	16.0%
	College Graduate	36	9.4%	32	9.2%	41	12.7%	29	7.5%	38	9.4%	45	7.6%	46	8.5%	36	6.8%	35	5.2%	59	12.0%	70	9.2%	77	8.8%	66	7.2%
Income	Less than \$15,000	100	40.1%	95	39.7%	64	29.2%	46	39.9%	51	30.2%	64	36.1%	40	31.4%	57	40.0%	53	28.4%	53	36.8%	86	39.2%	95	51.3%	108	53.0%
	\$15,000 to 24,999	54	19.4%	74	21.7%	85	26.7%	56	21.4%	83	25.1%	100	32.1%	82	26.1%	105	35.9%	81	27.4%	109	37.4%	178	44.9%	130	39.8%	138	46.1%
	\$25,000 to 34,999	28	9.0%	51	17.6%	32	13.2%	43	15.8%	54	20.4%	72	15.1%	49	13.3%	56	23.0%	67	20.0%	45	16.1%	83	29.2%	81	26.2%	57	22.8%
	\$35,000 to 49,999	37	14.0%	34	10.2%	43	13.2%	24	6.2%	32	7.6%	53	11.0%	46	15.8%	47	10.7%	38	10.1%	59	12.5%	74	15.3%	64	13.4%	56	13.6%
	\$50,000 or more	28	7.4%	27	8.5%	33	9.7%	30	5.9%	34	8.7%	39	3.5%	45	9.0%	35	5.8%	39	4.5%	53	8.6%	73	8.2%	79	8.9%	76	7.9%

Table 45 cont. 1992- 2004 Adults who report that they have no health insurance

		1992		1993		1994		1995		1996		1997		1998		1999		2000		2001		2002		2003		2004		
		N	%	N	%	N	%	N	%	N	%	N	%	N	%	N	%	N	%	N	%	N	%	N	%	N	%	
Groups																												
Employment Status	Employed/Self-employed	145	14.7%	185	17.2%	167	16.7%	122	11.5%	191	16.7%	253	13.4%	217	17.1%	214	17.8%	213	14.4%	239	16.7%	353	20.7%	309	19.4%	307	20.4%	
	Out of work	62	57.1%	60	61.2%	42	50.8%	28	45.6%	36	45.8%	42	32.3%	28	42.1%	57	64.1%	30	41.7%	59	50.3%	80	59.6%	72	66.8%	70	57.5%	
	Homemaker/Student	45	24.2%	41	20.5%	42	21.0%	44	24.5%	32	19.2%	43	24.8%	31	19.6%	31	16.2%	27	13.1%	40	27.2%	81	36.7%	74	27.4%	70	33.7%	
	Retired/Unable to work	17	5.7%	25	6.4%	26	7.8%	23	5.2%	28	5.3%	32	6.9%	21	6.5%	29	9.0%	30	6.0%	32	5.9%	52	10.4%	46	6.9%	55	8.9%	
Marital Status	Married	103	11.1%	137	13.4%	115	12.3%	87	8.5%	108	10.2%	131	8.2%	99	10.9%	99	10.1%	94	7.8%	125	13.8%	233	18.6%	212	14.8%	198	14.3%	
	Divorced/Separated	58	24.0%	66	27.2%	75	27.9%	55	23.7%	78	25.9%	111	22.1%	82	21.4%	106	25.5%	90	18.7%	108	19.8%	127	20.6%	116	24.6%	132	26.0%	
	Widowed	14	12.8%	13	8.8%	7	6.9%	7	6.0%	9	4.5%	9	2.1%	12	6.3%	7	4.4%	9	4.5%	14	5.8%	17	7.1%	16	7.9%	11	4.7%	
	Never Married/Unmarried Couple	94	34.7%	95	32.3%	80	25.7%	69	23.1%	93	31.2%	118	29.3%	103	29.0%	118	34.8%	107	28.8%	126	28.8%	191	39.1%	158	35.4%	161	44.0%	
Health Status	Not at Risk			276	19.4%	244	17.5%	183	12.2%	256	17.1%	306	14.0%	259	16.4%	291	18.7%	247	12.7%	301	16.8%	442	20.6%	394	18.7%	359	18.8%	
	At Risk(fair/poor)			35	13.9%	34	16.8%	37	18.6%	32	11.4%	64	14.6%	36	14.1%	41	14.5%	56	18.6%	74	21.8%	129	31.5%	111	29.2%	144	34.6%	
Smoking Status	Not At Risk	153	14.7%	178	15.1%	155	13.8%	136	10.8%	183	15.8%	194	11.1%	167	12.6%	188	14.5%	148	8.6%	216	14.3%	346	18.4%	337	18.1%	321	19.2%	
	At Risk(current smoker)	116	23.9%	133	27.1%	124	26.4%	83	19.4%	105	18.2%	174	21.8%	129	24.6%	144	26.1%	153	25.4%	158	26.3%	224	33.9%	166	27.7%	181	30.0%	
Weight Status	Not At Risk	162	19.1%	168	20.0%	151	17.6%	109	13.4%	145	16.3%	204	15.5%	165	18.6%	159	19.8%	170	17.3%	150	18.2%	214	18.6%	199	19.5%	195	22.0%	
	At Risk(BMI>=25.0)	100	15.6%	136	17.3%	121	17.3%	104	12.8%	135	16.8%	156	13.0%	125	14.1%	165	16.8%	125	10.5%	208	17.3%	289	21.2%	239	16.9%	278	20.4%	
Leisure time physical activity	Yes	194	15.9%			212	17.4%			211	15.5%			225	15.4%			216	12.3%	276	17.4%	378	19.0%	362	19.5%	363	19.9%	
	No	75	22.5%			67	17.5%			77	19.6%			72	18.8%			87	17.5%	99	18.1%	193	32.9%	143	23.9%	139	27.0%	

Data Tables by County 2002-2004 (or the most current available three years)

The following section reflects aggregated survey responses from the ***last available three years*** of the Nevada BRFSS 1992-2004 data. County rates were calculated from aggregated state data where possible. Aggregated sample sizes were large enough to allow the calculation of counties prevalence rates. Among those counties with sample sizes still too small to calculate individual (county-level) prevalences, samples were combined to provide multicounty prevalence rates. That rate will be used as the prevalence for each county within that multicounty region.

1. Clark
2. Washoe
3. *Other Counties (multicounty)*

Other Counties:

Carson City Government, Churchill County, Douglas County, Elko County, Esmeralda County, Eureka County, Humboldt County, Lander County, Lincoln County, Lyon County, Mineral County, Nye County, Pershing County, Storey County, and White Pine County.

For the following tables:
N= Cell size (Numerator)
%= Weighted Percentage

Denominator includes all survey respondents except those with missing, don't know, and refused answers.

Use caution in interpreting results if the unweighted sample size for the denominator was <50.

Table 46- 2002-2004 General Health

Fair or Poor Physical Health

		County								
		Clark			Washoe			Other Counties		
		Fair or Poor Health								
		N	%	C.I.(95%)	N	%	C.I.(95%)	N	%	C.I.(95%)
Groups										
Total	Total	486	17.3%	(15.7-18.9)	414	13.2%	(11.9-14.5)	594	22.7%	(20.1-25.3)
Gender	Male	220	16.2%	(13.9-18.5)	181	12.0%	(10.1-13.8)	257	19.6%	(16.0-23.2)
	Female	266	18.4%	(16.1-20.7)	233	14.4%	(12.5-16.4)	337	26.1%	(22.5-29.8)
Race	White/Non-Hisp	269	13.6%	(11.9-15.3)	280	11.3%	(9.9-12.7)	352	13.8%	(12.2-15.5)
	Black or Af.Am./Non-Hisp	44	22.4%	(15.6-29.2)	9	15.6%	(4.2-26.9)	4	59.2%	(15.3-100.0)
	Hispanic	108	26.0%	(21.2-30.8)	62	20.4%	(15.5-25.3)	151	42.1%	(34.9-49.4)
	Oth. Race/Non-Hisp	21	18.8%	(10.8-26.7)	24	19.2%	(11.5-26.9)	16	6.4%	(2.7-10.2)
	Multiracial/Non-Hisp	39	18.3%	(12.2-24.4)	34	16.5%	(10.9-22.2)	58	26.1%	(19.5-32.8)
Age	18-24	26	12.0%	(7.2-16.8)	18	6.6%	(3.4-9.9)	28	19.7%	(10.2-29.2)
	25-34	60	13.9%	(10.2-17.6)	47	10.5%	(7.4-13.6)	70	24.4%	(17.1-31.7)
	35-44	89	14.8%	(11.5-18.0)	56	9.2%	(6.7-11.7)	110	25.8%	(20.1-31.5)
	45-54	99	20.3%	(16.3-24.3)	104	16.8%	(13.6-20.1)	111	20.2%	(14.9-25.4)
	55-64	83	17.3%	(13.5-21.1)	68	15.6%	(11.9-19.3)	101	21.2%	(15.9-26.5)
	65+	128	25.5%	(21.2-29.8)	121	20.6%	(16.9-24.2)	174	23.7%	(20.1-27.4)
Education	Less Than H.S.	99	37.2%	(30.4-44.0)	71	26.1%	(20.0-32.1)	171	47.5%	(40.1-54.9)
	H.S. or G.E.D.	147	17.9%	(14.9-20.9)	142	18.1%	(15.1-21.1)	193	18.4%	(14.2-22.7)
	Some Post-H.S.	144	14.8%	(12.2-17.4)	124	12.2%	(9.9-14.5)	154	13.6%	(11.2-16.0)
	College Graduate	96	10.8%	(8.4-13.1)	75	6.5%	(4.9-8.2)	73	11.0%	(7.8-14.3)
Income	Less than \$15,000	80	38.3%	(30.4-46.3)	75	32.3%	(25.1-39.4)	143	47.8%	(38.7-56.9)
	\$15,000 to 24,999	111	29.4%	(23.9-34.8)	102	24.8%	(19.9-29.7)	135	34.7%	(27.1-42.2)
	\$25,000 to 34,999	71	21.8%	(16.7-27.0)	55	15.9%	(11.7-20.1)	72	20.7%	(14.8-26.6)
	\$35,000 to 49,999	58	11.6%	(8.5-14.7)	57	12.1%	(8.9-15.3)	74	13.1%	(9.7-16.5)
	\$50,000 or more	100	9.4%	(7.4-11.4)	68	6.0%	(4.5-7.5)	78	7.4%	(5.6-9.3)
Employment	Employed/Self-employed	210	12.8%	(10.9-14.6)	173	9.4%	(7.9-10.8)	234	17.9%	(14.6-21.1)
	Out of work	36	26.0%	(17.3-34.6)	28	19.3%	(12.0-26.7)	45	30.5%	(19.3-41.7)
	Homemaker/Student	44	15.4%	(10.6-20.2)	31	11.1%	(7.1-15.2)	64	34.3%	(24.7-44.0)
	Retired/Unable to work	194	31.4%	(27.3-35.6)	180	27.1%	(23.4-30.9)	246	30.0%	(25.4-34.6)
Health Care Coverage	Has Coverage	382	15.9%	(14.2-17.6)	325	12.3%	(10.9-13.7)	400	16.5%	(14.3-18.8)
	No Coverage	104	23.5%	(18.9-28.1)	89	17.7%	(13.9-21.5)	191	36.7%	(30.6-42.8)
Smoking Status	Not At Risk	323	15.6%	(13.8-17.4)	281	11.4%	(10.0-12.8)	401	21.7%	(18.7-24.7)
	At Risk	161	22.2%	(18.6-25.7)	130	19.4%	(16.0-22.8)	190	25.9%	(20.8-31.0)
Weight Status	Not At Risk	157	14.4%	(12.0-16.8)	135	8.8%	(7.1-10.4)	187	15.9%	(13.0-18.8)
	At Risk	292	18.4%	(16.2-20.6)	256	16.2%	(14.2-18.3)	329	20.8%	(17.8-23.8)
Leisure Time Physical Activity	Yes	255	12.5%	(10.9-14.1)	246	9.6%	(8.4-10.9)	331	16.8%	(14.2-19.4)
	No	229	30.8%	(26.9-34.7)	165	30.5%	(26.0-35.0)	261	38.1%	(32.0-44.2)

Table 47- 2002-2004 Health Care Coverage

No Health Care Coverage

		County								
		Clark			Washoe			Other Counties		
		No Health Care Coverage								
		N	%	C.I.(95%)	N	%	C.I.(95%)	N	%	C.I.(95%)
Groups										
Total	Total	448	19.7%	(17.8-21.6)	445	18.0%	(16.3-19.7)	686	31.8%	(28.9-34.7)
Gender	Male	230	21.2%	(18.4-24.0)	218	17.9%	(15.5-20.4)	346	32.1%	(28.0-36.2)
	Female	218	18.2%	(15.7-20.6)	227	18.0%	(15.7-20.4)	340	31.4%	(27.4-35.4)
Race	White/Non-Hisp	188	11.5%	(9.8-13.3)	261	13.4%	(11.7-15.1)	345	16.5%	(14.6-18.4)
	Black or Af.Am./Non-Hisp	25	14.5%	(8.6-20.4)	8	27.0%	(8.3-45.7)	5	69.3%	(34.4-100.0)
	Hispanic	175	47.2%	(41.6-52.7)	114	42.8%	(36.4-49.3)	241	66.2%	(59.5-73.0)
	Oth. Race/Non-Hisp	14	11.4%	(5.0-17.8)	24	19.4%	(11.6-27.3)	32	20.7%	(10.1-31.3)
	Multiracial/Non-Hisp	42	21.3%	(14.8-27.8)	36	19.2%	(12.7-25.7)	54	26.5%	(19.4-33.6)
Age	18-24	75	37.9%	(30.0-45.7)	69	30.8%	(24.1-37.6)	102	59.3%	(49.7-68.8)
	25-34	118	28.7%	(23.8-33.5)	101	22.9%	(18.5-27.4)	138	46.1%	(38.6-53.7)
	35-44	105	20.9%	(17.0-24.7)	104	21.0%	(17.0-24.9)	163	32.5%	(26.7-38.3)
	45-54	81	16.6%	(12.9-20.4)	112	19.2%	(15.6-22.9)	153	27.1%	(22.0-32.2)
	55-64	59	14.1%	(10.2-17.9)	53	11.5%	(8.3-14.7)	103	22.3%	(16.9-27.8)
	65+	10	1.6%	(0.6-2.6)	6	1.1%	(0.2-2.0)	27	4.4%	(2.4-6.4)
Education	Less Than H.S.	105	46.8%	(39.5-54.1)	88	43.0%	(35.4-50.5)	217	62.2%	(55.2-69.3)
	H.S. or G.E.D.	167	24.8%	(21.1-28.4)	135	22.5%	(18.8-26.1)	255	32.1%	(27.1-37.1)
	Some Post-H.S.	120	15.2%	(12.4-18.1)	135	16.6%	(13.8-19.5)	141	16.4%	(13.5-19.2)
	College Graduate	56	7.3%	(5.2-9.3)	86	8.6%	(6.5-10.6)	71	13.9%	(9.3-18.6)
Income	Less than \$15,000	68	43.2%	(34.8-51.6)	66	42.5%	(34.2-50.9)	155	62.0%	(53.3-70.6)
	\$15,000 to 24,999	127	41.8%	(35.6-48.1)	120	39.2%	(33.2-45.1)	199	51.4%	(44.1-58.8)
	\$25,000 to 34,999	74	25.5%	(20.0-31.0)	62	23.6%	(17.8-29.4)	85	31.4%	(23.9-38.9)
	\$35,000 to 49,999	49	12.5%	(9.0-16.0)	61	14.1%	(10.3-17.8)	84	20.9%	(15.2-26.7)
	\$50,000 or more	75	8.5%	(6.4-10.6)	76	6.9%	(5.2-8.6)	77	9.5%	(6.9-12.0)
Health Status	Not At Risk	344	18.3%	(16.3-20.3)	356	17.1%	(15.2-18.9)	495	26.2%	(23.3-29.1)
	At Risk	104	26.6%	(21.7-31.6)	89	24.1%	(19.3-28.8)	191	50.9%	(44.2-57.6)
Employment	Employed/Self-employed	256	17.6%	(15.3-20.0)	279	17.1%	(15.0-19.2)	434	33.1%	(29.3-36.9)
	Out of work	74	61.1%	(52.2-70.0)	69	59.6%	(49.7-69.5)	79	64.5%	(54.7-74.3)
	Homemaker/Student	70	30.2%	(23.8-36.6)	60	25.8%	(19.6-31.9)	95	48.5%	(39.8-57.2)
	Retired/Unable to work	47	8.3%	(5.6-10.9)	35	6.7%	(4.4-8.9)	71	12.1%	(8.1-16.2)
Smoking Status	Not At Risk	277	16.8%	(14.7-18.8)	275	14.2%	(12.5-16.0)	452	29.5%	(26.1-32.9)
	At Risk	170	28.3%	(24.0-32.5)	169	31.3%	(26.9-35.7)	232	39.4%	(34.0-44.8)
Weight Status	Not At Risk	163	18.4%	(15.5-21.3)	196	19.0%	(16.2-21.7)	249	28.4%	(24.2-32.5)
	At Risk	247	18.8%	(16.5-21.2)	215	15.5%	(13.4-17.6)	344	26.5%	(23.1-29.9)
Leisure Time Physical Activity	Yes	310	18.3%	(16.3-20.4)	337	16.5%	(14.7-18.3)	456	27.2%	(24.1-30.2)
	No	137	23.7%	(19.5-27.9)	108	25.4%	(20.8-30.0)	230	44.0%	(37.7-50.2)

Table 48- 2002-2004 Exercise and Physical Activity

No Leisure Time Physical Activity

		County								
		Clark			Washoe			Other Counties		
		No Physical Activity or Exercise in Last 30 Days								
		N	%	C.I.(95%)	N	%	C.I.(95%)	N	%	C.I.(95%)
Groups										
Total	Total	719	25.7%	(23.8-27.6)	505	16.7%	(15.2-18.3)	747	27.6%	(24.9-30.3)
Gender	Male	306	22.4%	(19.7-25.1)	206	13.7%	(11.7-15.7)	329	24.7%	(20.9-28.6)
	Female	413	29.0%	(26.3-31.7)	299	19.8%	(17.5-22.1)	418	30.7%	(26.9-34.5)
Race	White/Non-Hisp	430	22.5%	(20.4-24.7)	352	14.3%	(12.7-15.8)	502	20.9%	(19.0-22.9)
	Black or Af.Am./Non-Hisp	43	22.2%	(15.2-29.2)	7	20.0%	(4.5-35.6)	4	60.8%	(15.5-100.0)
	Hispanic	140	34.7%	(29.3-40.1)	83	29.0%	(23.2-34.8)	159	43.5%	(36.1-50.8)
	Oth. Race/Non-Hisp	38	29.3%	(20.6-38.0)	24	21.0%	(12.5-29.5)	27	19.2%	(9.0-29.4)
	Multiracial/Non-Hisp	56	24.3%	(17.7-30.8)	34	17.3%	(11.4-23.2)	45	22.2%	(15.2-29.1)
Age	18-24	48	23.4%	(16.0-30.7)	25	9.7%	(5.6-13.7)	48	27.1%	(17.0-37.2)
	25-34	105	22.5%	(18.3-26.7)	67	15.9%	(12.0-19.7)	93	33.4%	(25.7-41.1)
	35-44	128	22.2%	(18.4-26.0)	89	16.3%	(12.8-19.7)	132	26.6%	(21.0-32.2)
	45-54	138	28.5%	(24.0-33.0)	104	17.0%	(13.8-20.3)	140	22.8%	(17.6-28.0)
	55-64	125	25.6%	(21.3-30.0)	69	15.5%	(11.7-19.4)	140	28.8%	(23.0-34.6)
	65+	174	33.0%	(28.4-37.5)	151	25.4%	(21.4-29.3)	193	27.4%	(23.5-31.3)
Education	Less Than H.S.	101	38.9%	(31.7-46.2)	77	29.4%	(22.9-35.8)	181	43.3%	(35.9-50.6)
	H.S. or G.E.D.	278	33.2%	(29.5-36.9)	204	28.5%	(24.6-32.3)	282	30.2%	(25.3-35.2)
	Some Post-H.S.	196	21.0%	(18.0-24.0)	129	12.4%	(10.1-14.7)	192	19.0%	(15.8-22.1)
	College Graduate	142	16.6%	(13.7-19.4)	91	8.1%	(6.3-9.9)	89	14.4%	(10.7-18.1)
Income	Less than \$15,000	82	39.9%	(31.8-48.1)	69	31.6%	(24.4-38.9)	135	36.7%	(28.3-45.2)
	\$15,000 to 24,999	142	38.5%	(32.4-44.7)	119	28.4%	(23.2-33.6)	170	41.0%	(33.4-48.6)
	\$25,000 to 34,999	108	28.6%	(23.3-34.0)	75	19.9%	(15.4-24.4)	84	27.6%	(20.3-34.8)
	\$35,000 to 49,999	114	25.0%	(20.5-29.4)	80	17.8%	(13.8-21.8)	114	23.3%	(17.7-29.0)
	\$50,000 or more	155	15.0%	(12.6-17.4)	102	9.0%	(7.1-10.8)	136	12.9%	(10.6-15.3)
Health Status	Not At Risk	488	21.4%	(19.4-23.4)	339	13.4%	(11.9-14.9)	484	22.1%	(19.4-24.8)
	At Risk	229	45.9%	(40.8-51.1)	165	38.9%	(33.6-44.1)	261	46.4%	(39.6-53.2)
Employment	Employed/Self-employed	390	22.7%	(20.3-25.0)	268	14.8%	(13.0-16.7)	391	27.4%	(23.7-31.0)
	Out of work	48	30.6%	(22.2-39.1)	30	20.7%	(12.8-28.5)	31	16.4%	(9.1-23.7)
	Homemaker/Student	69	25.2%	(19.3-31.1)	40	14.4%	(9.8-19.1)	71	29.0%	(20.3-37.7)
	Retired/Unable to work	209	34.5%	(30.2-38.7)	164	24.1%	(20.5-27.7)	246	30.0%	(25.5-34.4)
Health Care Coverage	Has Coverage	581	24.5%	(22.5-26.5)	396	15.3%	(13.7-16.8)	513	23.0%	(20.3-25.6)
	No Coverage	137	31.1%	(25.8-36.4)	108	23.7%	(19.2-28.1)	230	38.6%	(32.5-44.6)
Smoking Status	Not At Risk	485	23.6%	(21.5-25.7)	344	14.5%	(12.9-16.2)	508	27.1%	(23.8-30.3)
	At Risk	232	31.8%	(27.7-36.0)	159	24.4%	(20.7-28.2)	236	29.4%	(24.9-34.0)
Weight Status	Not At Risk	249	23.0%	(20.1-25.9)	179	13.7%	(11.5-15.8)	239	21.5%	(17.8-25.1)
	At Risk	419	26.2%	(23.7-28.6)	292	17.9%	(15.8-20.0)	421	26.1%	(22.7-29.4)

Table 49- 2002-2004 Weight Status

Overweight or Obese BMI \geq 25

Groups		County								
		Clark			Washoe			Other Counties		
		Overweight or Obese: BMI \geq 25								
		N	%	C.I.(95%)	N	%	C.I.(95%)	N	%	C.I.(95%)
Total	Total	1648	60.3%	(58.2-62.4)	1563	53.6%	(51.5-55.7)	1773	59.7%	(57.0-62.3)
Gender	Male	959	69.5%	(66.7-72.3)	935	65.3%	(62.4-68.2)	1045	67.9%	(64.2-71.5)
	Female	689	50.5%	(47.4-53.5)	628	41.3%	(38.5-44.2)	728	50.2%	(46.5-53.9)
Race	White/Non-Hisp	1075	59.4%	(56.8-61.9)	1213	53.0%	(50.7-55.4)	1327	59.4%	(57.0-61.8)
	Black or Af.Am./Non-Hisp	114	66.5%	(58.2-74.8)	17	46.7%	(27.4-66.0)	6	51.9%	(15.9-87.9)
	Hispanic	248	65.2%	(59.7-70.6)	158	58.8%	(51.9-65.7)	207	62.8%	(54.5-71.1)
	Oth. Race/Non-Hisp	66	48.2%	(38.5-57.9)	64	50.4%	(40.2-60.6)	70	44.1%	(28.6-59.7)
	Multiracial/Non-Hisp	129	61.7%	(54.0-69.3)	94	52.5%	(44.3-60.7)	140	62.7%	(55.5-70.0)
Age	18-24	93	46.9%	(39.2-54.6)	67	27.3%	(20.9-33.7)	81	40.5%	(29.8-51.3)
	25-34	249	57.3%	(52.1-62.6)	224	54.4%	(49.0-59.7)	212	56.7%	(49.5-64.0)
	35-44	363	64.5%	(60.1-68.9)	320	55.4%	(50.8-60.0)	368	67.3%	(62.1-72.5)
	45-54	339	63.7%	(59.1-68.4)	347	58.8%	(54.5-63.2)	390	62.8%	(57.4-68.3)
	55-64	298	67.7%	(62.9-72.4)	293	63.7%	(58.6-68.8)	332	63.9%	(58.8-69.0)
	65+	306	57.4%	(52.7-62.1)	312	56.4%	(52.0-60.9)	389	59.6%	(55.2-63.9)
Education	Less Than H.S.	146	63.9%	(57.1-70.7)	115	55.4%	(47.4-63.3)	220	62.8%	(54.9-70.7)
	H.S. or G.E.D.	454	56.5%	(52.5-60.6)	404	56.1%	(51.8-60.4)	609	60.3%	(56.2-64.4)
	Some Post-H.S.	542	60.7%	(57.1-64.4)	493	53.4%	(49.6-57.1)	541	56.6%	(51.9-61.2)
	College Graduate	502	62.7%	(59.0-66.4)	549	51.6%	(48.1-55.0)	402	59.9%	(55.1-64.7)
Income	Less than \$15,000	108	56.4%	(47.9-65.0)	110	55.6%	(47.3-63.8)	155	57.4%	(48.0-66.8)
	\$15,000 to 24,999	226	63.6%	(57.9-69.3)	198	52.9%	(46.8-59.0)	276	61.9%	(55.1-68.7)
	\$25,000 to 34,999	220	61.5%	(55.7-67.3)	187	53.5%	(47.4-59.7)	210	57.2%	(49.9-64.5)
	\$35,000 to 49,999	280	61.3%	(56.3-66.3)	269	54.1%	(49.0-59.2)	324	61.8%	(56.0-67.7)
	\$50,000 or more	656	61.6%	(58.3-64.9)	654	55.9%	(52.7-59.1)	618	62.3%	(57.9-66.6)
Health Status	Not At Risk	1355	59.3%	(57.0-61.6)	1306	51.5%	(49.2-53.8)	1442	58.2%	(55.3-61.1)
	At Risk	292	66.1%	(61.0-71.1)	256	68.2%	(63.1-73.3)	329	66.0%	(60.2-71.8)
Employment	Employed/Self-employed	1067	63.4%	(60.8-66.0)	1022	54.9%	(52.3-57.6)	1106	61.9%	(58.4-65.4)
	Out of work	79	60.5%	(51.0-70.0)	62	51.5%	(41.1-61.9)	65	49.8%	(36.3-63.3)
	Homemaker/Student	122	43.7%	(37.0-50.4)	75	31.3%	(24.5-38.0)	116	47.2%	(39.2-55.3)
	Retired/Unable to work	378	60.7%	(56.4-65.0)	403	61.1%	(57.0-65.2)	484	61.5%	(57.3-65.8)
Health Care Coverage	Has Coverage	1395	60.3%	(58.0-62.6)	1346	54.8%	(52.5-57.0)	1421	60.4%	(57.7-63.2)
	No Coverage	247	60.9%	(55.5-66.4)	215	48.7%	(43.1-54.3)	344	58.1%	(52.2-64.1)
Smoking Status	Not At Risk	1266	62.8%	(60.3-65.2)	1265	55.3%	(53.0-57.7)	1366	61.8%	(58.7-64.8)
	At Risk	376	53.5%	(49.3-57.7)	294	47.4%	(42.9-52.0)	400	53.2%	(48.3-58.1)
Leisure Time Physical Activity	Yes	1227	59.3%	(56.9-61.7)	1267	52.3%	(50.0-54.6)	1349	58.2%	(55.3-61.1)
	No	419	63.3%	(59.1-67.5)	292	60.2%	(55.1-65.4)	421	64.3%	(58.5-70.0)

Table 50- 2002-2004 Alcohol Consumption

Binge Drinking

Groups		County								
		Clark			Washoe			Other Counties		
		Binge Drinking								
		N	%	C.I.(95%)	N	%	C.I.(95%)	N	%	C.I.(95%)
Total	Total	479	18.4%	(16.6-20.1)	547	20.3%	(18.6-22.0)	544	17.9%	(15.8-19.9)
Gender	Male	351	27.8%	(24.9-30.7)	379	28.7%	(26.0-31.5)	393	26.4%	(23.1-29.7)
	Female	128	8.7%	(7.1-10.4)	168	11.8%	(9.9-13.7)	151	8.8%	(6.5-11.0)
Race	White/Non-Hisp	317	18.0%	(16.0-20.0)	437	21.4%	(19.4-23.5)	405	18.6%	(16.6-20.5)
	Black or Af.Am./Non-Hisp	20	12.3%	(6.7-17.9)	6	22.8%	(5.6-40.1)	1	1.2%	(0.0-3.9)
	Hispanic	86	23.6%	(18.4-28.8)	46	16.4%	(11.6-21.1)	79	19.0%	(13.1-24.9)
	Oth. Race/Non-Hisp	19	14.3%	(7.4-21.2)	15	13.7%	(6.0-21.4)	16	9.2%	(3.7-14.7)
	Multiracial/Non-Hisp	36	16.6%	(10.7-22.4)	42	21.7%	(15.1-28.3)	40	19.5%	(13.4-25.6)
Age	18-24	68	31.2%	(23.6-38.9)	90	35.5%	(28.7-42.3)	70	28.4%	(19.5-37.3)
	25-34	122	26.7%	(22.2-31.2)	124	32.0%	(26.9-37.1)	108	24.2%	(18.0-30.4)
	35-44	126	20.6%	(17.0-24.3)	135	22.0%	(18.3-25.7)	145	20.5%	(16.4-24.6)
	45-54	84	15.6%	(12.1-19.1)	98	15.3%	(12.2-18.4)	118	16.3%	(12.7-19.8)
	55-64	48	10.6%	(7.5-13.8)	66	11.7%	(8.6-14.7)	66	11.2%	(8.1-14.2)
	65+	31	5.0%	(3.1-6.9)	33	5.4%	(3.5-7.4)	36	4.3%	(2.8-5.8)
Education	Less Than H.S.	56	24.9%	(17.8-31.9)	30	15.4%	(9.6-21.2)	79	17.3%	(11.9-22.8)
	H.S. or G.E.D.	137	18.7%	(15.5-22.0)	155	23.6%	(20.0-27.2)	191	19.3%	(15.8-22.7)
	Some Post-H.S.	165	18.7%	(15.8-21.7)	169	20.5%	(17.4-23.7)	160	17.0%	(13.3-20.7)
	College Graduate	121	14.8%	(12.1-17.5)	192	19.1%	(16.4-21.9)	111	16.9%	(13.0-20.7)
Income	Less than \$15,000	23	14.4%	(8.2-20.6)	22	12.6%	(7.0-18.2)	54	18.9%	(11.6-26.2)
	\$15,000 to 24,999	66	21.0%	(15.2-26.8)	75	23.8%	(18.5-29.1)	83	15.0%	(10.5-19.6)
	\$25,000 to 34,999	56	17.4%	(12.7-22.2)	59	17.0%	(12.3-21.7)	59	17.2%	(11.1-23.2)
	\$35,000 to 49,999	86	18.6%	(14.5-22.6)	109	24.0%	(19.5-28.6)	92	19.0%	(14.6-23.5)
	\$50,000 or more	212	20.7%	(17.9-23.5)	241	21.5%	(18.8-24.2)	216	23.1%	(19.2-26.9)
Health Status	Not At Risk	421	19.3%	(17.4-21.3)	488	21.0%	(19.1-22.9)	472	19.5%	(17.2-21.9)
	At Risk	58	13.9%	(10.0-17.7)	58	15.9%	(11.8-20.1)	72	12.1%	(8.0-16.2)
Employment	Employed/Self-employed	374	22.7%	(20.3-25.1)	435	24.1%	(21.9-26.4)	421	22.6%	(19.7-25.5)
	Out of work	36	28.0%	(19.1-36.8)	22	20.5%	(11.7-29.3)	31	20.6%	(10.6-30.6)
	Homemaker/Student	26	9.1%	(5.3-13.0)	35	17.2%	(11.4-23.0)	22	7.1%	(3.5-10.7)
	Retired/Unable to work	43	7.1%	(4.8-9.4)	54	7.5%	(5.4-9.5)	66	7.8%	(5.7-9.9)
Health Care Coverage	Has Coverage	370	16.3%	(14.6-18.0)	442	19.4%	(17.6-21.3)	395	17.2%	(15.0-19.5)
	No Coverage	106	26.7%	(21.5-32.0)	102	23.8%	(19.2-28.5)	147	19.3%	(15.0-23.7)
Smoking Status	Not At Risk	274	13.5%	(11.8-15.2)	362	17.1%	(15.3-18.9)	321	13.5%	(11.4-15.5)
	At Risk	205	32.9%	(28.6-37.2)	184	31.8%	(27.5-36.1)	220	31.8%	(26.7-37.0)
Weight Status	Not At Risk	174	17.4%	(14.7-20.1)	247	21.2%	(18.5-24.0)	195	18.0%	(14.5-21.5)
	At Risk	288	19.0%	(16.7-21.2)	291	20.2%	(17.9-22.6)	328	19.4%	(16.8-21.9)
Leisure Time Physical Activity	Yes	379	19.5%	(17.5-21.5)	474	20.8%	(18.9-22.8)	428	19.1%	(16.7-21.5)
	No	99	14.8%	(11.2-18.3)	72	17.5%	(13.4-21.6)	116	14.7%	(10.8-18.5)

Table 51- 2002-2004 Tobacco Use

Current Smokers

		County								
		Clark			Washoe			Other Counties		
		Current Smokers								
		N	%	C.I.(95%)	N	%	C.I.(95%)	N	%	C.I.(95%)
Groups										
Total	Total	734	25.7%	(23.9-27.6)	624	22.0%	(20.3-23.8)	786	23.7%	(21.5-25.9)
Gender	Male	382	28.8%	(25.9-31.6)	307	22.8%	(20.3-25.4)	403	26.1%	(22.8-29.5)
	Female	352	22.7%	(20.3-25.1)	317	21.2%	(18.8-23.6)	383	21.0%	(18.2-23.8)
Race	White/Non-Hisp	489	25.7%	(23.4-27.9)	463	21.5%	(19.5-23.5)	574	25.2%	(23.0-27.3)
	Black or Af.Am./Non-Hisp	44	23.9%	(16.8-31.1)	8	24.9%	(7.8-42.1)	3	5.4%	(0.0-13.6)
	Hispanic	93	24.0%	(18.9-29.1)	58	20.4%	(15.3-25.5)	81	18.8%	(13.0-24.5)
	Oth. Race/Non-Hisp	32	24.5%	(16.2-32.7)	24	17.1%	(9.7-24.5)	34	20.4%	(10.4-30.5)
	Multiracial/Non-Hisp	68	31.5%	(24.4-38.6)	67	35.5%	(27.9-43.1)	80	36.9%	(29.1-44.6)
Age	18-24	70	31.9%	(24.4-39.5)	58	22.3%	(16.6-28.0)	61	25.9%	(16.9-35.0)
	25-34	124	26.4%	(21.9-30.8)	96	23.3%	(18.7-27.8)	115	24.2%	(18.3-30.0)
	35-44	156	25.9%	(21.9-29.8)	144	25.5%	(21.5-29.5)	179	26.0%	(21.3-30.6)
	45-54	169	30.9%	(26.6-35.3)	153	25.4%	(21.5-29.2)	181	24.5%	(20.3-28.6)
	55-64	121	22.9%	(18.9-27.0)	97	20.0%	(15.9-24.1)	145	26.5%	(21.5-31.4)
	65+	93	16.5%	(13.0-20.0)	75	12.1%	(9.3-14.9)	105	14.1%	(11.1-17.0)
Education	Less Than H.S.	93	34.6%	(27.5-41.8)	85	38.4%	(31.2-45.7)	127	24.5%	(18.4-30.5)
	H.S. or G.E.D.	247	29.6%	(26.1-33.1)	211	28.8%	(25.0-32.5)	294	25.0%	(21.6-28.4)
	Some Post-H.S.	263	27.0%	(23.8-30.2)	205	22.4%	(19.3-25.5)	265	27.3%	(23.3-31.3)
	College Graduate	131	16.1%	(13.3-18.9)	122	11.6%	(9.4-13.8)	98	14.9%	(11.1-18.8)
Income	Less than \$15,000	67	29.6%	(22.4-36.8)	66	30.6%	(23.3-38.0)	110	27.8%	(20.1-35.5)
	\$15,000 to 24,999	118	31.4%	(25.3-37.4)	120	32.5%	(26.9-38.0)	158	27.7%	(21.6-33.8)
	\$25,000 to 34,999	106	27.8%	(22.5-33.2)	92	27.4%	(22.0-32.9)	103	24.5%	(18.6-30.4)
	\$35,000 to 49,999	131	28.6%	(24.0-33.2)	125	26.1%	(21.7-30.5)	136	24.9%	(20.3-29.5)
	\$50,000 or more	228	21.4%	(18.7-24.2)	161	14.7%	(12.3-17.0)	187	20.4%	(16.6-24.2)
Health Status	Not At Risk	572	24.2%	(22.2-26.2)	492	20.4%	(18.6-22.3)	595	22.7%	(20.4-25.0)
	At Risk	161	33.0%	(28.1-37.9)	130	32.5%	(27.4-37.6)	190	27.0%	(21.3-32.7)
Employment	Employed/Self-employed	476	27.0%	(24.5-29.4)	400	22.4%	(20.2-24.6)	482	24.7%	(21.7-27.7)
	Out of work	58	40.5%	(31.2-49.8)	55	47.1%	(36.8-57.3)	62	33.4%	(22.2-44.5)
	Homemaker/Student	58	18.6%	(13.4-23.7)	41	15.4%	(10.7-20.2)	54	15.5%	(10.6-20.4)
	Retired/Unable to work	138	21.6%	(17.9-25.2)	127	17.9%	(14.7-21.0)	182	21.9%	(18.0-25.8)
Health Care Coverage	Has Coverage	562	23.1%	(21.2-25.0)	453	18.5%	(16.7-20.2)	546	21.0%	(18.8-23.1)
	No Coverage	170	37.0%	(31.6-42.4)	169	38.4%	(33.2-43.6)	232	29.2%	(24.1-34.3)
Weight Status	Not At Risk	339	30.7%	(27.5-33.8)	312	25.1%	(22.3-27.9)	345	28.1%	(24.4-31.9)
	At Risk	376	23.2%	(20.8-25.5)	294	19.6%	(17.4-21.8)	400	21.6%	(19.1-24.1)
Leisure Time Physical Activity	Yes	500	23.5%	(21.5-25.6)	463	20.0%	(18.1-21.8)	549	23.1%	(20.5-25.6)
	No	232	31.7%	(27.5-35.9)	159	32.2%	(27.5-36.8)	236	25.2%	(20.8-29.7)

Table 52- 2002-2004 Asthma

Current Asthma

		County								
		Clark			Washoe			Other Counties		
		Currently Have Asthma								
		N	%	C.I.(95%)	N	%	C.I.(95%)	N	%	C.I.(95%)
Groups										
Total	Total	223	7.5%	(6.4-8.5)	207	6.7%	(5.7-7.7)	217	6.0%	(4.9-7.0)
Gender	Male	72	5.1%	(3.9-6.4)	77	5.2%	(3.9-6.4)	65	3.5%	(2.5-4.6)
	Female	151	9.8%	(8.1-11.5)	130	8.2%	(6.7-9.7)	152	8.6%	(6.8-10.3)
Race	White/Non-Hisp	163	8.8%	(7.3-10.2)	169	7.5%	(6.3-8.7)	158	6.7%	(5.6-7.9)
	Black or Af.Am./Non-Hisp	15	8.4%	(3.9-12.9)	0	.	(.-)	0	.	(.-)
	Hispanic	22	4.4%	(2.4-6.4)	9	2.6%	(0.6-4.5)	21	3.2%	(1.1-5.4)
	Oth. Race/Non-Hisp	2	1.3%	(0.0-3.2)	9	5.7%	(1.7-9.6)	11	7.4%	(1.8-13.0)
	Multiracial/Non-Hisp	19	8.9%	(4.6-13.2)	17	7.7%	(3.8-11.6)	26	11.5%	(7.0-16.1)
Age	18-24	14	5.9%	(2.7-9.2)	18	6.2%	(3.3-9.2)	14	4.2%	(1.6-6.9)
	25-34	41	8.1%	(5.5-10.7)	33	6.6%	(4.2-9.1)	26	5.0%	(2.0-8.1)
	35-44	39	6.8%	(4.5-9.1)	32	4.8%	(3.0-6.6)	36	5.0%	(3.2-6.9)
	45-54	49	9.0%	(6.2-11.8)	42	6.9%	(4.7-9.1)	50	6.2%	(4.3-8.1)
	55-64	46	9.2%	(6.4-12.1)	40	8.6%	(5.6-11.6)	45	9.4%	(6.3-12.6)
	65+	34	5.3%	(3.4-7.2)	42	7.7%	(5.3-10.1)	46	6.5%	(4.5-8.6)
Education	Less Than H.S.	16	5.9%	(2.8-8.9)	9	2.8%	(0.7-5.0)	26	4.2%	(1.7-6.7)
	H.S. or G.E.D.	54	6.0%	(4.2-7.8)	50	6.2%	(4.3-8.0)	70	6.2%	(4.5-7.9)
	Some Post-H.S.	83	8.4%	(6.4-10.3)	79	8.4%	(6.4-10.3)	74	6.7%	(5.0-8.4)
	College Graduate	70	8.9%	(6.7-11.1)	68	6.5%	(4.9-8.2)	46	7.1%	(4.7-9.5)
Income	Less than \$15,000	18	7.6%	(3.5-11.8)	25	10.7%	(6.1-15.3)	31	6.2%	(3.6-8.8)
	\$15,000 to 24,999	32	7.2%	(4.4-10.1)	31	6.9%	(4.2-9.5)	41	6.5%	(3.3-9.7)
	\$25,000 to 34,999	28	8.2%	(4.9-11.4)	24	6.2%	(3.5-8.9)	29	6.9%	(4.0-9.7)
	\$35,000 to 49,999	36	7.8%	(5.1-10.5)	39	7.9%	(5.2-10.6)	38	6.6%	(4.4-8.9)
	\$50,000 or more	82	7.5%	(5.8-9.2)	66	5.8%	(4.3-7.3)	58	5.7%	(4.1-7.3)
Health Status	Not At Risk	156	6.4%	(5.3-7.5)	146	5.8%	(4.7-6.8)	144	5.1%	(4.1-6.0)
	At Risk	67	12.6%	(9.3-15.8)	60	12.8%	(9.5-16.2)	73	9.1%	(6.1-12.1)
Employment	Employed/Self-employed	122	6.7%	(5.4-8.0)	116	5.8%	(4.7-7.0)	109	4.8%	(3.7-5.8)
	Out of work	14	9.4%	(3.9-15.0)	7	5.6%	(0.9-10.2)	17	8.8%	(3.7-13.8)
	Homemaker/Student	25	8.2%	(4.9-11.6)	21	7.1%	(3.8-10.4)	22	7.5%	(2.5-12.5)
	Retired/Unable to work	61	9.0%	(6.5-11.4)	63	10.1%	(7.5-12.7)	67	8.1%	(5.9-10.3)
Health Care Coverage	Has Coverage	190	7.4%	(6.3-8.6)	183	7.1%	(6.0-8.2)	178	6.8%	(5.7-8.0)
	No Coverage	31	7.5%	(4.7-10.3)	24	4.8%	(2.7-6.9)	38	4.3%	(2.3-6.4)
Smoking Status	Not At Risk	170	7.7%	(6.4-8.9)	167	6.9%	(5.8-8.1)	167	6.2%	(5.0-7.4)
	At Risk	52	6.9%	(4.9-9.0)	39	5.8%	(3.8-7.8)	49	5.2%	(3.5-6.8)
Weight Status	Not At Risk	72	6.6%	(5.0-8.3)	69	5.4%	(4.0-6.8)	88	6.6%	(5.1-8.2)
	At Risk	138	8.1%	(6.6-9.5)	134	8.1%	(6.6-9.6)	120	6.4%	(4.9-7.9)
Leisure Time Physical Activity	Yes	158	7.1%	(5.9-8.3)	153	6.1%	(5.1-7.2)	149	5.9%	(4.6-7.1)
	No	65	8.7%	(6.4-11.0)	52	9.3%	(6.6-11.9)	67	6.1%	(4.3-7.9)

Table 53- 2002-2004 Diabetes

Told By Doctor Have Diabetes

Groups		County								
		Clark			Washoe			Other Counties		
		Diagnosed With Diabetes								
		N	%	C.I.(95%)	N	%	C.I.(95%)	N	%	C.I.(95%)
Total	Total	207	6.4%	(5.5-7.4)	187	5.6%	(4.8-6.5)	223	6.6%	(5.1-8.0)
Gender	Male	122	7.5%	(6.0-8.9)	94	5.6%	(4.4-6.9)	116	7.6%	(5.0-10.2)
	Female	85	5.3%	(4.1-6.6)	93	5.7%	(4.4-6.9)	107	5.4%	(4.2-6.6)
Race	White/Non-Hisp	130	6.5%	(5.3-7.7)	140	5.7%	(4.7-6.8)	164	6.8%	(5.3-8.3)
	Black or Af.Am./Non-Hisp	21	10.6%	(5.8-15.4)	4	4.9%	(0.0-10.0)	1	2.4%	(0.0-7.4)
	Hispanic	34	6.1%	(4.0-8.3)	16	3.9%	(1.8-6.1)	30	7.1%	(2.9-11.2)
	Oth. Race/Non-Hisp	8	5.0%	(1.3-8.7)	10	7.4%	(2.5-12.3)	10	3.3%	(1.0-5.6)
	Multiracial/Non-Hisp	9	3.3%	(0.7-5.9)	12	6.0%	(2.5-9.5)	17	7.5%	(3.4-11.6)
Age	18-24	2	0.4%	(0.0-1.0)	2	1.0%	(0.0-2.3)	4	1.2%	(0.0-2.6)
	25-34	7	1.6%	(0.4-2.9)	7	1.2%	(0.3-2.2)	5	0.9%	(0.0-1.7)
	35-44	24	3.5%	(1.9-5.1)	17	2.5%	(1.2-3.8)	20	6.1%	(1.4-10.8)
	45-54	49	8.7%	(6.1-11.4)	38	6.0%	(4.0-8.1)	41	5.9%	(3.6-8.1)
	55-64	47	9.2%	(6.4-12.0)	53	11.5%	(8.3-14.7)	60	13.5%	(7.6-19.4)
	65+	78	16.0%	(12.4-19.7)	70	13.7%	(10.4-17.0)	92	13.7%	(10.8-16.6)
Education	Less Than H.S.	26	8.7%	(5.1-12.2)	13	5.3%	(2.2-8.4)	46	8.3%	(4.3-12.3)
	H.S. or G.E.D.	61	5.7%	(4.1-7.3)	60	7.2%	(5.2-9.2)	68	7.3%	(4.1-10.4)
	Some Post-H.S.	66	6.8%	(5.0-8.6)	68	6.4%	(4.8-8.0)	65	5.2%	(3.8-6.6)
	College Graduate	52	5.6%	(3.9-7.2)	46	3.9%	(2.6-5.1)	42	4.7%	(3.2-6.2)
Income	Less than \$15,000	24	10.6%	(6.0-15.2)	27	12.4%	(7.6-17.3)	43	12.0%	(5.5-18.4)
	\$15,000 to 24,999	37	7.2%	(4.6-9.9)	37	7.9%	(5.0-10.7)	40	4.8%	(3.0-6.6)
	\$25,000 to 34,999	25	7.5%	(4.4-10.7)	29	7.2%	(4.5-9.9)	26	5.3%	(3.0-7.6)
	\$35,000 to 49,999	33	6.5%	(4.1-8.9)	28	4.6%	(2.7-6.4)	39	8.7%	(3.6-13.7)
	\$50,000 or more	56	4.6%	(3.3-5.9)	44	3.7%	(2.6-4.9)	42	3.6%	(2.5-4.8)
Health Status	Not At Risk	109	3.8%	(3.0-4.6)	110	4.0%	(3.1-4.8)	119	4.7%	(3.0-6.3)
	At Risk	98	19.0%	(15.1-22.8)	77	16.9%	(13.1-20.8)	104	13.1%	(9.6-16.5)
Employment	Employed/Self-employed	89	4.2%	(3.2-5.2)	77	3.7%	(2.8-4.6)	87	4.8%	(3.0-6.7)
	Out of work	14	9.3%	(4.2-14.4)	10	7.1%	(2.4-11.7)	10	7.1%	(1.6-12.7)
	Homemaker/Student	10	2.8%	(0.9-4.6)	10	3.5%	(1.1-5.8)	17	4.5%	(2.1-6.9)
	Retired/Unable to work	94	15.6%	(12.3-18.9)	90	13.8%	(10.9-16.8)	106	13.0%	(9.1-16.9)
Health Care Coverage	Has Coverage	182	6.9%	(5.8-8.0)	165	6.0%	(5.0-6.9)	180	7.0%	(5.3-8.7)
	No Coverage	24	4.5%	(2.5-6.5)	22	4.4%	(2.4-6.3)	43	6.0%	(2.9-9.0)
Smoking Status	Not At Risk	167	6.9%	(5.8-8.1)	160	6.1%	(5.1-7.1)	184	7.5%	(5.6-9.4)
	At Risk	39	4.8%	(3.1-6.5)	26	4.0%	(2.3-5.6)	39	3.7%	(2.3-5.0)
Weight Status	Not At Risk	33	2.8%	(1.7-3.8)	42	2.6%	(1.7-3.4)	58	4.3%	(2.7-6.0)
	At Risk	158	8.6%	(7.1-10.0)	139	8.4%	(7.0-9.9)	150	8.0%	(5.9-10.2)
Leisure Time Physical Activity	Yes	130	5.4%	(4.4-6.4)	131	4.8%	(4.0-5.7)	146	5.6%	(4.2-7.0)
	No	77	9.4%	(7.1-11.7)	55	9.5%	(6.8-12.2)	77	9.3%	(5.4-13.1)

Table 54- 2001, 2003, and 2004 Disability

Limited in any way

Groups		County								
		Clark			Washoe			Other Counties		
		Limited in any way								
		N	%	C.I.(95%)	N	%	C.I.(95%)	N	%	C.I.(95%)
Total	Total	525	17.6%	(16.0-19.2)	542	17.7%	(16.2-19.2)	618	18.2%	(16.4-20.0)
Gender	Male	254	16.6%	(14.5-18.7)	242	16.3%	(14.1-18.4)	291	16.3%	(14.0-18.6)
	Female	271	18.6%	(16.3-20.9)	300	19.1%	(16.9-21.3)	327	20.3%	(17.5-23.0)
Race	White/Non-Hisp	389	20.2%	(18.1-22.2)	430	18.6%	(16.8-20.4)	496	20.8%	(18.9-22.8)
	Black or Af.Am./Non-Hisp	26	13.7%	(8.3-19.1)	3	3.1%	(0.0-6.9)	2	21.1%	(0.0-53.6)
	Hispanic	34	7.9%	(5.0-10.7)	26	9.5%	(5.7-13.3)	44	9.7%	(5.6-13.7)
	Oth. Race/Non-Hisp	24	19.0%	(11.3-26.6)	18	13.1%	(6.8-19.4)	11	12.7%	(1.9-23.5)
	Multiracial/Non-Hisp	49	22.2%	(15.9-28.5)	58	28.4%	(21.4-35.4)	59	27.9%	(21.1-34.7)
Age	18-24	17	7.3%	(3.7-10.9)	27	10.3%	(6.3-14.3)	29	11.4%	(5.2-17.6)
	25-34	43	7.9%	(5.3-10.4)	52	10.5%	(7.5-13.6)	43	9.2%	(5.7-12.7)
	35-44	93	16.3%	(12.9-19.7)	79	12.8%	(9.9-15.7)	98	16.1%	(12.3-19.9)
	45-54	106	21.0%	(16.8-25.1)	151	23.1%	(19.5-26.7)	135	19.3%	(15.5-23.0)
	55-64	121	25.7%	(21.2-30.1)	91	23.1%	(18.4-27.7)	145	29.2%	(24.3-34.1)
	65+	145	27.8%	(23.4-32.1)	142	27.4%	(23.1-31.8)	168	26.2%	(22.4-30.1)
Education	Less Than H.S.	45	13.9%	(9.6-18.2)	45	17.2%	(12.0-22.4)	67	12.6%	(8.8-16.4)
	H.S. or G.E.D.	142	17.0%	(14.1-19.9)	148	18.6%	(15.5-21.7)	215	19.3%	(16.0-22.6)
	Some Post-H.S.	184	18.9%	(16.1-21.8)	172	18.0%	(15.3-20.7)	213	21.1%	(17.8-24.4)
	College Graduate	152	18.3%	(15.2-21.3)	174	16.6%	(14.1-19.2)	122	17.5%	(13.8-21.2)
Income	Less than \$15,000	82	39.4%	(31.0-47.8)	85	38.9%	(31.2-46.7)	116	26.7%	(20.2-33.2)
	\$15,000 to 24,999	78	19.7%	(15.2-24.3)	80	17.6%	(13.6-21.7)	93	15.0%	(11.2-18.8)
	\$25,000 to 34,999	64	14.9%	(11.1-18.8)	60	17.6%	(13.0-22.2)	76	19.5%	(14.8-24.2)
	\$35,000 to 49,999	81	16.2%	(12.6-19.9)	84	18.3%	(14.3-22.4)	107	20.1%	(15.5-24.7)
	\$50,000 or more	156	15.1%	(12.6-17.5)	165	14.0%	(11.9-16.2)	138	12.6%	(10.4-14.9)
Health Status	Not At Risk	313	12.6%	(11.1-14.1)	343	12.8%	(11.4-14.2)	357	13.2%	(11.4-15.0)
	At Risk	212	43.7%	(38.4-49.0)	195	49.9%	(44.2-55.6)	260	37.9%	(31.9-43.9)
Employment	Employed/Self-employed	206	11.5%	(9.8-13.1)	248	12.7%	(11.0-14.4)	255	12.3%	(10.4-14.1)
	Out of work	39	24.2%	(16.4-32.0)	26	21.0%	(12.8-29.2)	42	20.1%	(12.6-27.6)
	Homemaker/Student	45	12.8%	(8.8-16.8)	40	13.4%	(9.1-17.8)	48	16.4%	(9.4-23.3)
	Retired/Unable to work	232	38.5%	(34.1-42.8)	228	37.1%	(32.8-41.4)	270	37.5%	(33.0-42.0)
Health Care Coverage	Has Coverage	440	18.1%	(16.3-19.8)	467	18.0%	(16.3-19.7)	496	19.2%	(17.2-21.2)
	No Coverage	83	15.8%	(12.2-19.5)	74	16.4%	(12.6-20.3)	121	15.6%	(12.2-19.0)
Smoking Status	Not At Risk	361	16.3%	(14.6-18.1)	384	15.9%	(14.3-17.6)	412	16.3%	(14.2-18.3)
	At Risk	162	21.2%	(18.0-24.5)	155	23.6%	(19.9-27.2)	204	23.8%	(20.1-27.4)
Weight Status	Not At Risk	163	14.0%	(11.7-16.3)	204	15.4%	(13.2-17.6)	212	17.5%	(14.3-20.6)
	At Risk	339	20.0%	(17.8-22.2)	319	19.7%	(17.5-21.9)	376	19.6%	(17.4-21.9)
Leisure Time Physical Activity	Yes	299	12.9%	(11.3-14.4)	388	15.6%	(14.0-17.2)	404	15.2%	(13.5-17.0)
	No	224	31.6%	(27.6-35.5)	151	27.2%	(22.9-31.5)	212	27.3%	(22.3-32.3)

Table 55- 1999, 2001, and 2003 Hypertension Awareness

Told Have High Blood Pressure

Groups		County								
		Clark			Washoe			Other Counties		
		Told Have High Blood Pressure								
		N	%	C.I.(95%)	N	%	C.I.(95%)	N	%	C.I.(95%)
Total	Total	668	26.6%	(24.5-28.8)	614	23.9%	(22.0-25.7)	794	25.0%	(23.0-27.0)
Gender	Male	335	26.4%	(23.3-29.6)	298	21.8%	(19.4-24.3)	408	24.6%	(21.8-27.3)
	Female	333	26.8%	(23.9-29.8)	316	25.9%	(23.1-28.7)	386	25.5%	(22.7-28.3)
Race	White/Non-Hisp	460	26.6%	(24.2-28.9)	497	24.8%	(22.6-26.9)	645	28.3%	(26.1-30.5)
	Black or Af.Am./Non-Hisp	70	40.9%	(30.9-51.0)	12	22.7%	(9.4-36.0)	12	32.3%	(11.3-53.3)
	Hispanic	65	19.8%	(13.4-26.1)	44	17.3%	(12.1-22.4)	44	9.1%	(5.8-12.3)
	Oth. Race/Non-Hisp	33	27.8%	(18.9-36.7)	30	23.0%	(14.5-31.5)	39	30.6%	(18.9-42.3)
	Multiracial/Non-Hisp	38	25.9%	(17.9-33.9)	21	19.9%	(11.6-28.2)	48	33.4%	(24.7-42.1)
Age	18-24	11	6.7%	(2.1-11.3)	13	6.1%	(2.6-9.5)	19	8.4%	(3.8-13.0)
	25-34	55	11.2%	(8.2-14.2)	46	11.6%	(7.5-15.7)	39	10.7%	(6.8-14.7)
	35-44	108	19.2%	(15.5-22.8)	75	13.1%	(10.0-16.2)	100	15.2%	(12.1-18.4)
	45-54	129	32.5%	(26.0-39.0)	143	25.0%	(21.0-29.1)	173	26.7%	(22.3-31.1)
	55-64	145	36.0%	(30.6-41.4)	140	44.3%	(38.2-50.4)	173	40.2%	(34.0-46.4)
	65+	219	54.3%	(48.8-59.8)	196	48.4%	(42.9-53.9)	290	50.5%	(45.3-55.7)
Education	Less Than H.S.	81	32.8%	(25.8-39.8)	53	28.1%	(21.1-35.0)	94	16.6%	(12.4-20.8)
	H.S. or G.E.D.	181	25.2%	(21.2-29.1)	173	26.1%	(22.3-29.8)	288	27.2%	(23.7-30.6)
	Some Post-H.S.	215	25.0%	(21.5-28.5)	203	23.2%	(20.0-26.3)	242	25.4%	(22.0-28.9)
	College Graduate	189	27.8%	(23.3-32.2)	183	21.4%	(18.1-24.8)	168	28.8%	(24.1-33.5)
Income	Less than \$15,000	57	34.6%	(25.9-43.3)	59	33.2%	(25.2-41.2)	91	26.3%	(19.8-32.8)
	\$15,000 to 24,999	105	25.7%	(20.8-30.5)	87	23.9%	(18.9-28.9)	143	24.4%	(19.3-29.6)
	\$25,000 to 34,999	95	28.5%	(22.0-35.0)	71	23.5%	(18.2-28.8)	85	22.6%	(17.4-27.8)
	\$35,000 to 49,999	117	25.5%	(21.0-30.1)	96	23.3%	(18.3-28.3)	146	26.1%	(21.7-30.5)
	\$50,000 or more	211	24.5%	(21.3-27.7)	215	20.1%	(17.4-22.7)	208	22.0%	(18.8-25.2)
Health Status	Not At Risk	484	22.9%	(20.6-25.1)	469	20.5%	(18.6-22.4)	571	22.0%	(20.0-24.0)
	At Risk	184	47.8%	(41.9-53.7)	144	50.8%	(44.4-57.1)	222	37.9%	(31.5-44.3)
Employment	Employed/Self-employed	335	20.6%	(18.1-23.0)	336	19.4%	(17.3-21.6)	360	18.3%	(16.1-20.5)
	Out of work	31	23.6%	(15.4-31.7)	21	20.6%	(11.2-29.9)	37	25.7%	(16.5-34.8)
	Homemaker/Student	41	23.0%	(13.8-32.2)	26	12.8%	(7.7-18.0)	63	22.1%	(16.4-27.9)
	Retired/Unable to work	260	49.1%	(44.2-54.0)	230	46.1%	(41.2-51.0)	326	45.7%	(40.7-50.8)
Health Care Coverage	Has Coverage	591	28.4%	(26.2-30.7)	552	25.0%	(22.9-27.0)	690	27.3%	(25.1-29.5)
	No Coverage	75	19.4%	(13.3-25.5)	61	17.1%	(12.5-21.7)	102	16.0%	(12.1-19.9)
Smoking Status	Not At Risk	497	27.8%	(25.1-30.4)	476	24.7%	(22.5-26.8)	607	26.1%	(23.7-28.4)
	At Risk	169	23.8%	(20.1-27.6)	137	21.4%	(17.5-25.3)	187	22.2%	(18.6-25.8)
Weight Status	Not At Risk	170	14.9%	(12.6-17.3)	187	16.0%	(13.4-18.5)	222	17.9%	(15.2-20.6)
	At Risk	469	35.2%	(31.9-38.4)	402	31.0%	(28.2-33.8)	536	32.1%	(29.3-34.9)
Leisure Time Physical Activity	Yes	328	22.4%	(19.7-25.1)	341	22.0%	(19.7-24.3)	413	23.7%	(21.1-26.4)
	No	152	32.3%	(27.5-37.2)	106	30.8%	(25.2-36.4)	156	26.4%	(20.9-31.9)

Table 56- 1999, 2001, and 2003 Cholesterol

Ever Told Cholesterol Was High

Groups		County								
		Clark			Washoe			Other Counties		
		High Blood Cholesterol								
		N	%	C.I.(95%)	N	%	C.I.(95%)	N	%	C.I.(95%)
Total	Total	690	37.9%	(35.3-40.5)	604	31.4%	(29.1-33.8)	700	33.8%	(31.2-36.3)
Gender	Male	334	35.9%	(32.1-39.7)	300	30.4%	(27.2-33.6)	376	34.9%	(31.4-38.5)
	Female	356	39.8%	(36.2-43.4)	304	32.4%	(29.0-35.9)	324	32.6%	(28.8-36.4)
Race	White/Non-Hisp	500	39.1%	(36.1-42.0)	498	31.7%	(29.1-34.4)	568	34.3%	(31.7-36.9)
	Black or Af.Am./Non-Hisp	54	38.9%	(28.2-49.5)	9	27.0%	(10.2-43.8)	9	51.3%	(20.0-82.6)
	Hispanic	60	31.7%	(22.6-40.7)	40	28.6%	(20.3-37.0)	49	29.1%	(18.9-39.3)
	Oth. Race/Non-Hisp	29	35.8%	(24.6-46.9)	27	30.0%	(19.3-40.7)	33	34.6%	(21.2-48.1)
	Multiracial/Non-Hisp	43	41.2%	(30.9-51.5)	24	29.5%	(18.9-40.2)	37	35.2%	(24.8-45.6)
Age	18-24	8	9.6%	(2.6-16.7)	9	8.9%	(3.1-14.8)	10	11.8%	(3.7-20.0)
	25-34	54	19.2%	(14.0-24.5)	40	15.0%	(10.2-19.7)	35	17.9%	(11.7-24.0)
	35-44	132	33.4%	(28.2-38.6)	101	25.0%	(20.1-30.0)	89	23.3%	(18.3-28.3)
	45-54	142	42.6%	(35.9-49.3)	166	36.0%	(31.1-40.8)	177	38.6%	(32.9-44.2)
	55-64	155	48.9%	(42.9-54.8)	123	42.9%	(36.5-49.2)	169	42.5%	(36.5-48.5)
	65+	198	51.6%	(45.8-57.5)	164	42.7%	(37.1-48.4)	220	46.2%	(40.7-51.7)
Education	Less Than H.S.	70	42.8%	(33.6-52.0)	40	35.5%	(25.8-45.2)	70	36.6%	(26.6-46.6)
	H.S. or G.E.D.	167	33.4%	(28.7-38.0)	147	33.4%	(28.4-38.3)	231	34.3%	(29.9-38.7)
	Some Post-H.S.	245	39.2%	(34.7-43.6)	209	31.8%	(27.8-35.8)	215	32.9%	(28.5-37.3)
	College Graduate	205	39.0%	(33.9-44.1)	207	29.1%	(25.2-33.0)	181	33.3%	(28.4-38.2)
Income	Less than \$15,000	59	52.9%	(42.5-63.3)	40	35.3%	(25.5-45.1)	64	38.3%	(29.6-47.0)
	\$15,000 to 24,999	95	39.4%	(32.1-46.8)	65	27.4%	(20.7-34.1)	110	38.9%	(30.4-47.4)
	\$25,000 to 34,999	81	32.3%	(25.6-39.0)	64	29.8%	(22.9-36.7)	68	27.9%	(20.9-34.9)
	\$35,000 to 49,999	117	36.8%	(30.9-42.7)	95	29.1%	(23.4-34.7)	117	28.5%	(23.5-33.5)
	\$50,000 or more	250	35.5%	(31.6-39.3)	262	31.8%	(28.2-35.4)	262	37.9%	(33.8-42.0)
Health Status	Not At Risk	520	33.8%	(30.9-36.6)	495	29.4%	(26.9-31.8)	527	30.3%	(27.6-33.0)
	At Risk	170	59.3%	(52.7-65.9)	108	46.5%	(39.4-53.6)	171	49.1%	(41.7-56.4)
Employment	Employed/Self-employed	355	30.6%	(27.5-33.7)	359	27.8%	(25.1-30.6)	345	29.3%	(26.2-32.5)
	Out of work	30	41.9%	(29.5-54.3)	18	39.2%	(22.9-55.4)	29	37.0%	(23.2-50.8)
	Homemaker/Student	49	40.4%	(28.7-52.2)	31	26.5%	(16.5-36.5)	51	32.5%	(23.2-41.7)
	Retired/Unable to work	254	55.3%	(50.1-60.5)	195	42.5%	(37.5-47.6)	271	44.2%	(38.9-49.4)
Health Care Coverage	Has Coverage	613	38.3%	(35.6-41.0)	554	32.1%	(29.6-34.6)	643	35.8%	(33.1-38.6)
	No Coverage	76	36.4%	(27.6-45.2)	50	25.6%	(18.4-32.7)	57	22.5%	(15.6-29.4)
Smoking Status	Not At Risk	492	37.6%	(34.5-40.7)	480	32.9%	(30.2-35.6)	535	33.5%	(30.6-36.5)
	At Risk	196	38.9%	(34.0-43.8)	124	26.5%	(21.9-31.1)	164	34.4%	(29.1-39.7)
Weight Status	Not At Risk	199	28.8%	(25.0-32.6)	216	24.9%	(21.5-28.2)	199	25.8%	(22.1-29.5)
	At Risk	468	43.9%	(40.3-47.5)	370	37.6%	(34.2-41.0)	475	40.4%	(37.0-43.8)
Leisure Time Physical Activity	Yes	372	35.5%	(32.0-39.0)	341	29.7%	(26.8-32.6)	391	31.5%	(28.3-34.8)
	No	152	49.5%	(43.3-55.7)	97	39.6%	(32.5-46.6)	115	36.8%	(29.1-44.5)

Table 57A- 2002-2004 Immunization

No Flu Shot During the past 12 months (Adults 65+)

		County								
		Clark			Washoe			Other Counties		
		No Flu Shot in The Past 12 Months Persons 65 and Older								
		N	%	C.I.(95%)	N	%	C.I.(95%)	N	%	C.I.(95%)
Groups										
Total	Total	243	43.0%	(38.3-47.7)	179	30.8%	(26.6-34.9)	254	38.0%	(33.5-42.5)
Gender	Male	109	41.6%	(34.9-48.3)	78	34.0%	(27.5-40.5)	121	36.6%	(29.9-43.3)
	Female	134	44.2%	(37.6-50.7)	101	28.0%	(22.7-33.3)	133	39.2%	(33.2-45.2)
Race	White/Non-Hisp	186	39.8%	(34.8-44.7)	160	31.2%	(26.7-35.6)	206	37.3%	(32.4-42.2)
	Black or Af.Am./Non-Hisp	21	72.4%	(54.4-90.4)	3	39.7%	(2.7-76.7)	4	100.0%	(100.0-100.0)
	Hispanic	9	41.5%	(19.9-63.2)	4	26.6%	(4.4-48.9)	9	25.0%	(8.5-41.4)
	Oth. Race/Non-Hisp	4	27.9%	(2.0-53.7)	4	30.4%	(3.6-57.2)	12	57.2%	(30.2-84.1)
	Multiracial/Non-Hisp	16	57.0%	(33.8-80.2)	7	26.0%	(7.4-44.5)	20	39.6%	(24.1-55.0)
Education	Less Than H.S.	27	45.4%	(31.1-59.8)	25	47.3%	(32.2-62.4)	40	45.7%	(33.6-57.9)
	H.S. or G.E.D.	80	44.1%	(35.8-52.3)	50	29.5%	(21.9-37.1)	104	38.1%	(31.6-44.7)
	Some Post-H.S.	72	42.8%	(34.0-51.5)	51	30.7%	(23.0-38.5)	71	41.8%	(32.2-51.4)
	College Graduate	64	41.1%	(32.6-49.6)	52	27.1%	(20.1-34.1)	39	26.7%	(18.0-35.5)
Income	Less than \$15,000	35	49.4%	(34.8-63.9)	28	37.2%	(24.9-49.5)	38	38.0%	(27.2-48.8)
	\$15,000 to 24,999	43	44.3%	(32.6-55.9)	40	39.0%	(28.2-49.7)	57	46.4%	(36.6-56.2)
	\$25,000 to 34,999	32	42.5%	(29.9-55.0)	35	35.9%	(25.4-46.3)	35	39.9%	(25.9-53.9)
	\$35,000 to 49,999	39	43.2%	(32.0-54.3)	14	20.6%	(10.2-31.0)	38	39.3%	(28.0-50.5)
	\$50,000 or more	41	46.2%	(34.9-57.5)	37	32.1%	(23.2-41.1)	22	21.5%	(12.9-30.1)
Health Status	Not At Risk	199	46.6%	(41.2-51.9)	136	30.0%	(25.4-34.7)	196	39.2%	(34.0-44.5)
	At Risk	42	31.9%	(22.6-41.2)	42	33.4%	(24.2-42.7)	58	35.1%	(26.8-43.5)
Employment	Employed/Self-employed	44	52.6%	(40.6-64.6)	35	42.2%	(30.8-53.6)	35	56.2%	(40.5-71.8)
	Out of work	7	65.4%	(33.1-97.7)	7	55.8%	(24.9-86.6)	2	24.0%	(0.0-54.9)
	Homemaker/Student	22	49.7%	(33.9-65.5)	9	33.0%	(13.2-52.7)	20	45.4%	(28.9-61.9)
	Retired/Unable to work	168	39.8%	(34.4-45.2)	127	27.9%	(23.3-32.4)	192	34.4%	(29.8-39.0)
Health Care Coverage	Has Coverage	236	42.7%	(37.9-47.4)	176	30.7%	(26.5-34.9)	238	37.1%	(32.5-41.7)
	No Coverage	5	53.4%	(21.9-84.9)	3	39.6%	(0.1-79.0)	15	57.5%	(35.4-79.6)
Smoking Status	Not At Risk	191	41.5%	(36.4-46.7)	146	29.6%	(25.1-34.0)	204	36.4%	(31.5-41.3)
	At Risk	51	50.5%	(38.8-62.1)	32	38.5%	(26.7-50.4)	48	47.8%	(36.5-59.1)
Weight Status	Not At Risk	99	41.1%	(34.0-48.2)	76	29.2%	(23.2-35.3)	95	36.2%	(29.5-43.0)
	At Risk	136	43.8%	(37.4-50.1)	100	32.6%	(26.8-38.4)	146	38.4%	(32.3-44.6)
Leisure Time Physical Activity	Yes	166	43.2%	(37.7-48.8)	120	28.5%	(23.8-33.2)	185	39.4%	(34.0-44.8)
	No	77	42.4%	(33.9-51.0)	59	37.6%	(28.9-46.3)	68	33.4%	(25.7-41.0)

Table 57B- 2002-2004 Immunization

No Pneumonia Vaccine Ever (Adults 65+)

Groups		County								
		Clark			Washoe			Other Counties		
		Never Had Pneumonia Shot : Persons 65 and Older								
		N	%	C.I.(95%)	N	%	C.I.(95%)	N	%	C.I.(95%)
Total	Total	198	37.2%	(32.5-41.9)	147	25.2%	(21.4-29.1)	224	35.4%	(30.9-39.9)
Gender	Male	90	37.7%	(30.9-44.5)	65	27.8%	(21.6-34.0)	114	36.4%	(29.6-43.1)
	Female	108	36.7%	(30.3-43.2)	82	23.2%	(18.2-28.1)	110	34.6%	(28.5-40.7)
Race	White/Non-Hisp	151	33.7%	(28.8-38.7)	130	25.1%	(21.0-29.2)	182	34.7%	(29.7-39.7)
	Black or Af.Am./Non-Hisp	17	56.6%	(33.4-79.7)	3	39.7%	(2.7-76.7)	2	31.1%	(0.0-77.2)
	Hispanic	12	57.4%	(35.8-79.1)	4	23.5%	(2.1-44.8)	10	33.4%	(14.5-52.3)
	Oth. Race/Non-Hisp	5	51.3%	(19.1-83.4)	3	29.0%	(0.0-59.6)	11	54.3%	(26.7-82.0)
	Multiracial/Non-Hisp	10	40.7%	(16.2-65.2)	4	17.4%	(0.7-34.1)	15	30.8%	(16.3-45.3)
Education	Less Than H.S.	25	40.8%	(26.6-55.1)	22	42.3%	(27.3-57.2)	32	37.8%	(26.1-49.6)
	H.S. or G.E.D.	56	31.3%	(23.2-39.5)	35	22.9%	(15.7-30.1)	82	32.9%	(26.4-39.5)
	Some Post-H.S.	63	43.7%	(34.8-52.7)	39	21.9%	(15.3-28.5)	61	36.4%	(26.6-46.2)
	College Graduate	54	37.2%	(28.6-45.7)	50	25.7%	(18.8-32.6)	49	37.1%	(27.6-46.7)
Income	Less than \$15,000	26	42.9%	(28.0-57.7)	16	21.6%	(11.2-32.0)	27	28.5%	(18.4-38.7)
	\$15,000 to 24,999	29	32.5%	(20.7-44.3)	30	29.7%	(19.8-39.6)	43	38.6%	(28.5-48.7)
	\$25,000 to 34,999	28	35.5%	(23.5-47.5)	25	27.4%	(17.5-37.3)	27	34.8%	(19.9-49.6)
	\$35,000 to 49,999	27	31.0%	(20.4-41.5)	16	25.8%	(14.0-37.5)	33	31.7%	(21.6-41.8)
	\$50,000 or more	37	41.5%	(30.0-52.9)	36	26.8%	(18.7-35.0)	34	36.5%	(25.9-47.1)
Health Status	Not At Risk	166	40.8%	(35.4-46.2)	123	26.9%	(22.5-31.4)	182	38.7%	(33.4-44.0)
	At Risk	31	26.4%	(17.4-35.3)	24	19.2%	(11.3-27.0)	42	24.8%	(17.2-32.3)
Employment	Employed/Self-employed	36	48.1%	(35.8-60.4)	37	46.5%	(34.8-58.2)	32	53.7%	(37.4-70.0)
	Out of work	6	72.4%	(45.1-99.6)	4	42.8%	(9.5-76.1)	3	46.4%	(5.1-87.7)
	Homemaker/Student	16	35.9%	(20.9-50.9)	5	16.2%	(1.4-31.0)	13	27.8%	(13.4-42.3)
	Retired/Unable to work	138	34.5%	(29.1-39.9)	100	21.2%	(17.2-25.2)	171	32.9%	(28.3-37.4)
Health Care Coverage	Has Coverage	192	36.7%	(32.0-41.5)	144	25.0%	(21.1-29.0)	210	34.7%	(30.1-39.3)
	No Coverage	4	48.3%	(15.1-81.5)	2	30.2%	(0.0-67.0)	14	54.6%	(31.7-77.5)
Smoking Status	Not At Risk	157	35.6%	(30.5-40.7)	122	24.2%	(20.1-28.4)	183	35.0%	(30.0-40.0)
	At Risk	40	45.8%	(33.9-57.8)	24	31.6%	(19.9-43.3)	40	38.9%	(27.9-49.9)
Weight Status	Not At Risk	85	36.1%	(29.0-43.1)	62	23.9%	(18.2-29.5)	85	34.8%	(27.9-41.6)
	At Risk	105	37.2%	(30.8-43.5)	83	26.9%	(21.4-32.5)	125	34.5%	(28.3-40.6)
Leisure Time Physical Activity	Yes	137	36.0%	(30.5-41.4)	108	25.2%	(20.8-29.7)	158	36.5%	(31.0-42.0)
	No	61	39.7%	(30.8-48.6)	39	25.5%	(17.6-33.4)	66	33.2%	(25.4-41.0)

Table 58A- 2000, 2002, and 2004 Women's Health

No Mammogram in past 2 years (age 40+)

		County								
		Clark			Washoe			Other Counties		
		No Mammogram in past 2 years : Females, Age 40 or Older								
		N	%	C.I.(95%)	N	%	C.I.(95%)	N	%	C.I.(95%)
Groups										
Gender	Female	226	26.4%	(23.0-29.9)	253	29.7%	(26.2-33.2)	330	31.2%	(27.5-34.9)
Race	White/Non-Hisp	163	25.8%	(21.8-29.8)	198	27.5%	(23.7-31.2)	268	32.2%	(28.6-35.8)
	Black or Af.Am./Non-Hisp	12	21.1%	(9.1-33.1)	1	13.9%	(0.0-39.0)	2	66.5%	(22.4-100.0)
	Hispanic	19	26.2%	(15.0-37.5)	13	36.9%	(20.5-53.3)	23	24.3%	(14.0-34.5)
	Oth. Race/Non-Hisp	16	37.8%	(21.7-53.9)	19	44.4%	(27.8-61.1)	19	29.3%	(8.0-50.5)
	Multiracial/Non-Hisp	12	20.8%	(8.6-32.9)	19	39.2%	(24.0-54.4)	16	34.4%	(19.6-49.2)
Age	40-44	58	43.3%	(33.6-52.9)	67	43.7%	(34.7-52.7)	79	44.6%	(35.3-53.8)
	45-54	65	25.6%	(19.2-31.9)	80	29.0%	(22.8-35.2)	90	29.7%	(23.5-35.8)
	55-64	43	19.2%	(13.4-25.0)	37	23.6%	(16.4-30.7)	60	23.5%	(16.7-30.4)
	65+	60	22.6%	(16.6-28.6)	69	25.1%	(19.2-31.0)	101	29.6%	(23.0-36.2)
Education	Less Than H.S.	19	31.3%	(18.1-44.4)	29	58.7%	(44.1-73.2)	45	25.7%	(14.8-36.6)
	H.S. or G.E.D.	78	29.4%	(23.1-35.7)	85	37.4%	(30.4-44.4)	120	34.4%	(28.6-40.2)
	Some Post-H.S.	87	27.7%	(22.1-33.3)	73	24.3%	(18.7-29.9)	110	33.9%	(27.6-40.2)
	College Graduate	42	18.3%	(12.4-24.3)	64	22.5%	(16.8-28.1)	53	24.8%	(17.9-31.6)
Income	Less than \$15,000	24	31.2%	(19.0-43.5)	42	46.8%	(35.3-58.3)	53	33.8%	(20.3-47.3)
	\$15,000 to 24,999	41	31.2%	(21.5-40.9)	49	46.1%	(35.0-57.2)	73	38.6%	(30.1-47.0)
	\$25,000 to 34,999	21	20.7%	(11.7-29.8)	31	34.0%	(23.6-44.4)	33	24.3%	(15.7-33.0)
	\$35,000 to 49,999	39	31.0%	(22.1-39.9)	36	26.1%	(17.8-34.4)	53	34.5%	(26.2-42.8)
	\$50,000 or more	63	24.4%	(18.4-30.4)	64	21.5%	(16.3-26.8)	66	26.5%	(20.4-32.6)
Health Status	Not At Risk	170	25.4%	(21.6-29.2)	188	27.0%	(23.2-30.7)	254	30.7%	(26.7-34.8)
	At Risk	56	29.9%	(22.2-37.6)	65	43.7%	(34.7-52.8)	75	32.5%	(24.0-41.0)
Employment	Employed/Self-employed	113	27.2%	(22.2-32.2)	148	30.9%	(26.1-35.7)	160	31.9%	(27.1-36.6)
	Out of work	20	38.6%	(22.9-54.3)	14	39.9%	(22.1-57.7)	15	45.3%	(25.4-65.2)
	Homemaker/Student	27	23.8%	(14.7-32.9)	21	26.1%	(15.5-36.6)	47	31.9%	(22.9-41.0)
	Retired/Unable to work	65	24.1%	(18.2-30.0)	70	26.8%	(20.7-33.0)	107	28.9%	(21.8-36.0)
Health Care Coverage	Has Coverage	183	24.0%	(20.5-27.5)	200	25.8%	(22.3-29.3)	251	28.5%	(24.6-32.4)
	No Coverage	43	46.1%	(34.0-58.3)	52	54.1%	(43.0-65.2)	77	43.5%	(33.7-53.3)
Smoking Status	Not At Risk	151	23.4%	(19.7-27.2)	176	25.2%	(21.5-28.9)	213	27.5%	(23.4-31.5)
	At Risk	74	35.3%	(27.5-43.2)	77	45.8%	(37.4-54.2)	116	42.3%	(33.4-51.2)
Weight Status	Not At Risk	118	29.1%	(24.0-34.2)	124	28.1%	(23.2-33.0)	161	33.3%	(27.5-39.0)
	At Risk	96	24.3%	(19.4-29.2)	117	32.0%	(26.6-37.4)	144	27.9%	(22.9-32.8)
Leisure Time Physical Activity	Yes	151	23.8%	(19.9-27.7)	182	26.5%	(22.7-30.3)	217	28.2%	(24.3-32.1)
	No	74	32.6%	(25.7-39.4)	71	43.2%	(34.7-51.7)	112	38.3%	(29.7-46.9)

Table 58B- 2000, 2002, and 2004 Women's Health

No Pap Test in past 3 years (age 18+)

		County								
		Clark			Washoe			Other Counties		
		No Pap Test in Past 3 Years: Females								
		N	%	C.I.(95%)	N	%	C.I.(95%)	N	%	C.I.(95%)
Groups										
Gender	Female	145	14.9%	(12.3-17.5)	139	15.6%	(12.7-18.5)	197	21.5%	(17.4-25.6)
Race	White/Non-Hisp	90	14.2%	(11.0-17.5)	102	15.2%	(11.9-18.6)	148	19.5%	(16.3-22.6)
	Black or Af.Am./Non-Hisp	12	14.1%	(5.7-22.5)	1	3.9%	(0.0-11.7)	1	23.8%	(0.0-67.2)
	Hispanic	21	15.1%	(8.7-21.5)	16	18.4%	(9.5-27.2)	26	27.5%	(14.8-40.1)
	Oth. Race/Non-Hisp	12	23.4%	(10.7-36.0)	7	13.2%	(3.1-23.3)	13	20.6%	(2.9-38.2)
	Multiracial/Non-Hisp	5	7.2%	(0.7-13.8)	13	23.2%	(10.8-35.6)	8	25.2%	(3.8-46.6)
Age	18-24	24	21.6%	(12.8-30.5)	18	22.5%	(12.8-32.2)	25	38.6%	(23.4-53.9)
	25-34	17	8.2%	(4.2-12.2)	15	9.5%	(3.6-15.4)	24	10.5%	(5.8-15.2)
	35-44	31	14.7%	(9.5-20.0)	31	15.1%	(9.5-20.6)	36	19.4%	(11.3-27.5)
	45-54	18	10.0%	(5.1-14.9)	23	13.3%	(7.5-19.0)	34	16.0%	(10.4-21.6)
	55-64	18	15.6%	(8.0-23.1)	11	12.1%	(4.9-19.3)	21	16.5%	(7.8-25.3)
	65+	37	29.6%	(20.1-39.1)	41	28.8%	(19.9-37.7)	57	35.9%	(27.4-44.5)
Education	Less Than H.S.	16	17.9%	(8.5-27.4)	22	35.3%	(22.1-48.5)	37	25.7%	(14.6-36.7)
	H.S. or G.E.D.	51	17.4%	(12.5-22.3)	49	21.7%	(15.1-28.4)	77	26.9%	(18.8-34.9)
	Some Post-H.S.	52	15.9%	(11.4-20.3)	48	15.6%	(10.6-20.6)	56	18.0%	(12.2-23.7)
	College Graduate	26	9.5%	(5.4-13.7)	20	5.8%	(3.0-8.7)	26	11.8%	(5.5-18.1)
Income	Less than \$15,000	15	21.8%	(10.6-33.0)	23	28.2%	(17.3-39.2)	50	40.5%	(27.0-54.0)
	\$15,000 to 24,999	30	21.3%	(13.2-29.4)	30	25.3%	(15.4-35.1)	40	17.8%	(11.5-24.1)
	\$25,000 to 34,999	18	14.0%	(7.3-20.8)	21	19.5%	(10.6-28.3)	22	25.1%	(10.3-39.9)
	\$35,000 to 49,999	20	11.2%	(6.2-16.3)	25	13.7%	(8.1-19.3)	20	11.9%	(6.5-17.3)
	\$50,000 or more	33	11.5%	(7.3-15.6)	20	6.5%	(3.4-9.7)	33	12.3%	(8.1-16.5)
Health Status	Not At Risk	122	14.7%	(11.9-17.5)	108	14.2%	(11.2-17.3)	153	20.1%	(15.6-24.6)
	At Risk	23	16.2%	(9.2-23.2)	31	25.8%	(16.9-34.8)	44	26.9%	(17.0-36.8)
Employment	Employed/Self-employed	68	12.1%	(9.0-15.3)	75	13.6%	(10.2-16.9)	97	20.2%	(14.5-25.9)
	Out of work	9	19.2%	(6.7-31.8)	6	10.6%	(1.7-19.4)	10	21.2%	(7.5-34.9)
	Homemaker/Student	28	14.3%	(8.9-19.8)	21	19.0%	(10.5-27.5)	35	18.2%	(10.7-25.7)
	Retired/Unable to work	38	25.8%	(17.5-34.1)	37	24.9%	(16.9-33.0)	54	27.9%	(17.8-37.9)
Health Care Coverage	Has Coverage	107	13.5%	(10.7-16.3)	106	14.0%	(10.9-17.0)	137	17.1%	(13.7-20.6)
	No Coverage	36	20.1%	(13.3-26.8)	31	21.9%	(14.1-29.7)	58	30.5%	(20.5-40.5)
Smoking Status	Not At Risk	100	13.8%	(10.9-16.7)	99	13.4%	(10.4-16.3)	133	20.4%	(15.5-25.4)
	At Risk	45	17.9%	(12.3-23.4)	40	23.6%	(16.1-31.1)	61	24.6%	(18.0-31.2)
Weight Status	Not At Risk	77	15.5%	(11.8-19.2)	80	16.0%	(12.2-19.8)	108	22.8%	(17.3-28.3)
	At Risk	56	13.3%	(9.5-17.0)	48	14.7%	(9.9-19.5)	77	21.4%	(14.4-28.4)
Leisure Time Physical Activity	Yes	103	14.4%	(11.4-17.4)	101	13.5%	(10.6-16.4)	131	17.2%	(13.8-20.6)
	No	41	16.1%	(10.9-21.2)	38	25.5%	(16.8-34.3)	66	31.3%	(20.9-41.7)

Table 58C- 2000, 2002, and 2004 Women's Health

Never Had Mammogram and Breast Exam (age 40+)

		County								
		Clark			Washoe			Other Counties		
		No Mammogram & Breast Exam: Females 40 and Older								
		N	%	C.I.(95%)	N	%	C.I.(95%)	N	%	C.I.(95%)
Groups										
Gender	Female	146	18.6%	(15.5-21.7)	131	15.5%	(12.7-18.3)	190	21.1%	(16.8-25.3)
Race	White/Non-Hisp	102	16.7%	(13.3-20.1)	104	14.6%	(11.5-17.7)	145	17.9%	(14.9-21.0)
	Black or Af.Am./Non-Hisp	9	19.2%	(6.5-31.9)	0	.	(-.-)	1	27.0%	(0.0-72.7)
	Hispanic	14	24.6%	(12.4-36.7)	9	19.6%	(6.4-32.7)	18	15.8%	(8.0-23.6)
	Oth. Race/Non-Hisp	12	31.1%	(15.1-47.1)	10	23.4%	(9.7-37.2)	13	41.1%	(11.4-70.9)
	Multiracial/Non-Hisp	6	12.1%	(0.5-23.6)	6	15.0%	(3.1-26.9)	10	20.0%	(7.9-32.1)
Age	40-44	43	34.0%	(24.6-43.4)	41	29.7%	(21.1-38.3)	45	28.2%	(18.8-37.6)
	45-54	31	13.0%	(8.2-17.8)	28	11.4%	(6.6-16.1)	47	18.1%	(12.1-24.2)
	55-64	21	12.6%	(7.0-18.2)	16	9.3%	(4.6-14.0)	26	10.0%	(5.7-14.4)
	65+	51	20.2%	(14.4-26.0)	46	15.0%	(10.6-19.5)	72	28.0%	(17.8-38.1)
Education	Less Than H.S.	15	30.4%	(16.5-44.3)	21	41.1%	(25.8-56.5)	27	24.3%	(6.3-42.4)
	H.S. or G.E.D.	58	21.4%	(15.8-27.1)	42	16.2%	(11.2-21.2)	75	22.7%	(17.3-28.2)
	Some Post-H.S.	57	19.8%	(14.6-24.9)	34	13.1%	(8.4-17.7)	54	19.3%	(13.3-25.4)
	College Graduate	16	8.0%	(3.7-12.3)	34	12.1%	(7.5-16.8)	32	17.2%	(9.5-25.0)
Income	Less than \$15,000	28	39.1%	(26.0-52.2)	25	26.2%	(16.5-35.8)	30	31.6%	(10.0-53.3)
	\$15,000 to 24,999	27	23.9%	(14.7-33.1)	25	25.7%	(15.2-36.2)	41	24.6%	(15.9-33.3)
	\$25,000 to 34,999	13	12.6%	(5.3-19.9)	21	22.6%	(13.3-32.0)	20	16.4%	(8.9-23.9)
	\$35,000 to 49,999	18	14.2%	(7.2-21.2)	14	11.8%	(5.2-18.4)	23	15.3%	(9.0-21.6)
	\$50,000 or more	36	15.1%	(10.0-20.2)	30	10.3%	(6.3-14.4)	31	11.8%	(7.4-16.3)
Health Status	Not At Risk	118	19.3%	(15.7-22.9)	103	14.9%	(11.9-18.0)	144	19.0%	(15.2-22.8)
	At Risk	28	16.1%	(9.9-22.3)	28	18.4%	(11.1-25.8)	45	27.7%	(15.1-40.3)
Employment	Employed/Self-employed	70	19.0%	(14.4-23.6)	68	15.5%	(11.6-19.5)	86	17.6%	(13.4-21.8)
	Out of work	13	24.0%	(10.8-37.3)	7	24.2%	(7.5-40.9)	7	17.7%	(3.7-31.6)
	Homemaker/Student	18	18.4%	(9.7-27.0)	14	16.4%	(7.8-25.1)	29	24.7%	(14.8-34.6)
	Retired/Unable to work	45	17.4%	(12.1-22.7)	42	13.6%	(9.4-17.9)	66	24.5%	(14.9-34.2)
Health Care Coverage	Has Coverage	121	16.9%	(13.7-20.0)	103	13.3%	(10.5-16.1)	145	19.6%	(14.8-24.4)
	No Coverage	24	31.9%	(20.0-43.7)	27	28.9%	(18.4-39.5)	45	28.4%	(19.2-37.7)
Smoking Status	Not At Risk	99	17.1%	(13.6-20.6)	92	12.9%	(10.1-15.7)	127	18.1%	(14.2-22.0)
	At Risk	47	23.1%	(16.4-29.9)	39	24.7%	(17.0-32.5)	60	29.2%	(17.9-40.5)
Weight Status	Not At Risk	80	21.0%	(16.3-25.8)	72	17.2%	(12.9-21.4)	101	22.1%	(16.8-27.3)
	At Risk	59	16.7%	(12.3-21.2)	52	13.8%	(9.8-17.8)	73	19.4%	(12.0-26.7)
Leisure Time Physical Activity	Yes	93	15.8%	(12.4-19.3)	93	14.2%	(11.1-17.4)	127	20.4%	(15.2-25.7)
	No	52	24.9%	(18.3-31.6)	38	20.9%	(14.0-27.7)	62	22.1%	(14.9-29.3)

Table 59- 2001, 2002, and 2004 Colorectal Cancer Screening

Never Had Sigmoidoscopy or Colonoscopy (age 50+)

Groups		County								
		Clark			Washoe			Other Counties		
		Never Had a sigmoidoscopy or colonoscopy : Age 50 or Older								
		N	%	C.I.(95%)	N	%	C.I.(95%)	N	%	C.I.(95%)
Total	Total	649	54.5%	(51.2-57.8)	582	51.7%	(48.5-54.9)	793	55.4%	(52.3-58.4)
Gender	Male	300	53.2%	(48.2-58.3)	293	53.1%	(48.6-57.5)	407	55.7%	(51.2-60.2)
	Female	349	55.6%	(51.2-59.9)	289	50.4%	(45.7-55.0)	386	55.0%	(50.9-59.2)
Race	White/Non-Hisp	499	52.1%	(48.6-55.7)	476	50.5%	(47.0-54.0)	632	53.5%	(50.3-56.8)
	Black or Af.Am./Non-Hisp	33	51.8%	(37.8-65.8)	11	68.8%	(48.7-89.0)	2	46.2%	(0.0-95.1)
	Hispanic	47	74.6%	(62.8-86.3)	26	64.1%	(49.4-78.7)	43	59.8%	(46.6-73.0)
	Oth. Race/Non-Hisp	21	54.1%	(35.6-72.5)	28	58.8%	(44.1-73.5)	42	74.2%	(60.9-87.6)
	Multiracial/Non-Hisp	43	59.0%	(45.6-72.4)	30	45.0%	(31.4-58.7)	67	63.0%	(52.7-73.3)
Age	50-54	161	72.0%	(65.3-78.8)	196	70.1%	(64.4-75.8)	224	74.2%	(68.1-80.3)
	55-64	259	56.2%	(51.1-61.3)	194	50.7%	(45.2-56.2)	293	56.0%	(50.7-61.3)
	65+	229	43.4%	(38.5-48.2)	192	39.6%	(34.7-44.6)	276	43.6%	(39.2-48.0)
Education	Less Than H.S.	67	67.6%	(57.1-78.2)	46	62.9%	(50.2-75.7)	94	62.2%	(52.5-71.8)
	H.S. or G.E.D.	188	56.9%	(50.9-62.8)	160	55.6%	(49.1-62.0)	290	61.6%	(56.6-66.5)
	Some Post-H.S.	233	55.7%	(50.3-61.0)	164	52.5%	(46.7-58.4)	227	51.4%	(46.2-56.6)
	College Graduate	159	46.8%	(39.8-53.8)	209	46.3%	(41.2-51.5)	181	48.7%	(42.3-55.1)
Income	Less than \$15,000	64	65.1%	(54.5-75.6)	58	60.5%	(49.4-71.7)	99	57.7%	(47.3-68.2)
	\$15,000 to 24,999	104	60.6%	(52.6-68.6)	79	52.9%	(43.6-62.2)	133	62.0%	(54.7-69.3)
	\$25,000 to 34,999	85	61.7%	(52.9-70.6)	78	50.1%	(41.2-58.9)	96	55.4%	(47.2-63.5)
	\$35,000 to 49,999	110	53.3%	(45.8-60.9)	92	52.5%	(44.2-60.7)	125	52.6%	(44.7-60.5)
	\$50,000 or more	198	50.9%	(45.4-56.3)	205	51.9%	(46.7-57.0)	213	52.4%	(47.1-57.7)
Health Status	Not At Risk	529	55.2%	(51.5-58.9)	486	53.6%	(50.1-57.1)	633	56.5%	(53.2-59.7)
	At Risk	120	51.7%	(44.4-58.9)	95	43.5%	(35.9-51.1)	158	51.6%	(44.1-59.1)
Employment	Employed/Self-employed	296	59.3%	(54.5-64.1)	313	61.2%	(56.7-65.6)	382	65.7%	(61.0-70.3)
	Out of work	39	68.9%	(53.9-83.8)	26	61.1%	(45.2-77.0)	27	59.5%	(41.3-77.7)
	Homemaker/Student	46	71.4%	(57.9-84.8)	23	46.3%	(30.7-62.0)	49	52.0%	(41.0-62.9)
	Retired/Unable to work	265	45.9%	(41.3-50.5)	218	40.8%	(36.1-45.5)	330	46.3%	(42.0-50.6)
Health Care Coverage	Has Coverage	568	51.9%	(48.6-55.2)	526	50.7%	(47.4-54.0)	656	52.2%	(49.0-55.4)
	No Coverage	79	76.5%	(66.7-86.4)	55	62.6%	(51.0-74.2)	135	75.4%	(67.6-83.2)
Smoking Status	Not At Risk	467	50.5%	(46.7-54.3)	455	49.4%	(45.8-52.9)	593	53.6%	(50.1-57.1)
	At Risk	179	68.7%	(62.5-74.9)	125	62.5%	(55.1-69.8)	199	63.4%	(57.2-69.6)
Weight Status	Not At Risk	244	54.2%	(49.1-59.4)	242	53.7%	(48.6-58.9)	291	55.1%	(50.1-60.1)
	At Risk	385	54.7%	(50.4-59.1)	323	50.4%	(46.2-54.6)	466	54.7%	(50.7-58.7)
Leisure Time Physical Activity	Yes	456	53.5%	(49.5-57.5)	462	51.2%	(47.6-54.7)	579	53.8%	(50.2-57.4)
	No	193	57.2%	(51.2-63.1)	117	53.3%	(45.8-60.8)	212	60.0%	(54.1-65.9)

Table 60- 2001, 2002, and 2004 Colorectal Cancer Screening

Never Had Blood Stool Test (age 50+)

		County								
		Clark			Washoe			Other Counties		
		Never Had Blood Stool Test : Age 50 or Older								
		N	%	C.I.(95%)	N	%	C.I.(95%)	N	%	C.I.(95%)
Groups										
Total	Total	892	73.1%	(69.9-76.3)	903	77.8%	(75.1-80.4)	1037	73.4%	(70.7-76.1)
Gender	Male	424	73.3%	(68.0-78.5)	446	76.1%	(72.3-79.9)	532	75.7%	(71.9-79.6)
	Female	468	72.9%	(69.1-76.8)	457	79.4%	(75.7-83.1)	505	70.9%	(67.1-74.7)
Race	White/Non-Hisp	696	72.5%	(69.3-75.6)	745	76.6%	(73.7-79.6)	837	71.6%	(68.6-74.7)
	Black or Af.Am./Non-Hisp	45	72.2%	(59.5-85.0)	17	86.5%	(69.8-100.0)	3	68.9%	(28.5-100.0)
	Hispanic	60	75.1%	(52.3-97.8)	32	79.7%	(67.6-91.7)	61	82.5%	(74.1-91.0)
	Oth. Race/Non-Hisp	25	74.3%	(59.7-88.9)	47	91.5%	(83.2-99.8)	47	86.1%	(76.9-95.2)
	Multiracial/Non-Hisp	56	76.9%	(65.3-88.5)	50	77.9%	(66.1-89.8)	77	71.2%	(61.2-81.1)
Age	50-54	201	80.6%	(71.0-90.3)	236	82.1%	(77.2-86.9)	251	83.1%	(78.4-87.7)
	55-64	330	71.6%	(66.9-76.2)	306	77.8%	(73.3-82.3)	371	75.4%	(70.7-80.1)
	65+	361	70.3%	(65.9-74.7)	361	74.6%	(70.3-79.0)	415	65.8%	(61.6-70.1)
Education	Less Than H.S.	81	78.9%	(70.3-87.4)	55	78.7%	(68.2-89.2)	114	77.8%	(70.4-85.2)
	H.S. or G.E.D.	237	71.9%	(66.5-77.3)	243	85.1%	(80.9-89.4)	358	76.6%	(72.4-80.8)
	Some Post-H.S.	306	74.3%	(69.7-79.0)	267	77.3%	(72.4-82.2)	308	70.1%	(65.3-75.0)
	College Graduate	265	70.7%	(63.3-78.1)	334	73.1%	(68.5-77.7)	255	70.6%	(64.5-76.8)
Income	Less than \$15,000	83	83.6%	(76.0-91.1)	70	75.0%	(65.3-84.8)	128	81.1%	(74.2-88.0)
	\$15,000 to 24,999	128	75.2%	(68.2-82.3)	116	81.7%	(75.0-88.3)	162	76.0%	(69.9-82.0)
	\$25,000 to 34,999	108	73.3%	(65.0-81.6)	125	81.6%	(75.5-87.7)	123	70.3%	(62.7-77.9)
	\$35,000 to 49,999	148	71.7%	(65.0-78.5)	141	79.3%	(72.4-86.1)	155	64.8%	(56.7-72.9)
	\$50,000 or more	297	74.9%	(70.1-79.6)	320	75.8%	(71.3-80.2)	291	74.0%	(69.4-78.6)
Health Status	Not At Risk	720	73.5%	(69.8-77.2)	740	78.4%	(75.5-81.2)	815	74.2%	(71.3-77.0)
	At Risk	171	71.7%	(65.3-78.0)	162	75.4%	(69.0-81.8)	220	70.7%	(63.9-77.6)
Employment	Employed/Self-employed	397	77.6%	(73.6-81.6)	441	81.2%	(77.5-84.8)	472	83.3%	(80.1-86.5)
	Out of work	44	80.5%	(67.4-93.5)	37	82.2%	(70.5-93.9)	28	72.9%	(58.7-87.0)
	Homemaker/Student	47	60.2%	(39.4-81.0)	45	85.8%	(75.8-95.8)	65	70.0%	(59.7-80.3)
	Retired/Unable to work	398	70.1%	(65.9-74.3)	377	72.4%	(68.1-76.7)	469	65.1%	(60.8-69.4)
Health Care Coverage	Has Coverage	794	72.5%	(69.5-75.4)	819	76.4%	(73.6-79.3)	879	70.9%	(68.1-73.8)
	No Coverage	97	80.2%	(61.5-99.0)	83	91.2%	(84.8-97.7)	153	89.9%	(85.3-94.5)
Smoking Status	Not At Risk	675	70.7%	(66.9-74.4)	729	76.4%	(73.4-79.4)	781	71.5%	(68.4-74.6)
	At Risk	214	81.7%	(76.4-87.0)	171	84.2%	(79.1-89.4)	251	80.5%	(75.2-85.7)
Weight Status	Not At Risk	341	75.3%	(70.8-79.8)	374	82.0%	(78.3-85.7)	391	73.0%	(68.8-77.2)
	At Risk	520	71.3%	(66.8-75.7)	502	74.6%	(70.9-78.3)	609	73.3%	(69.7-76.9)
Leisure Time Physical Activity	Yes	615	70.0%	(66.0-74.0)	720	78.0%	(75.1-80.9)	760	71.6%	(68.4-74.9)
	No	275	81.2%	(76.5-85.8)	181	76.6%	(70.2-82.9)	276	78.6%	(73.9-83.3)

Table 61- 2000, 2002, and 2003 Fruits and Vegetables

Not Enough Fruits and Vegetables

		County								
		Clark			Washoe			Other Counties		
		Consume less than 5 servings of fruits and vegetables per day								
		N	%	C.I.(95%)	N	%	C.I.(95%)	N	%	C.I.(95%)
Groups										
Total	Total	2111	78.4%	(76.6-80.3)	2029	78.1%	(76.3-79.9)	2337	80.2%	(78.0-82.3)
Gender	Male	1090	82.5%	(80.0-85.0)	1064	83.5%	(81.1-85.8)	1220	83.8%	(80.8-86.8)
	Female	1021	74.3%	(71.7-77.0)	965	72.8%	(70.1-75.5)	1117	76.4%	(73.2-79.5)
Race	White/Non-Hisp	1440	80.0%	(77.8-82.1)	1618	78.8%	(76.8-80.8)	1793	81.5%	(79.5-83.4)
	Black or Af.Am./Non-Hisp	149	76.8%	(69.3-84.4)	18	76.4%	(57.5-95.3)	12	76.3%	(49.4-100.0)
	Hispanic	288	78.5%	(73.8-83.1)	199	75.8%	(69.9-81.8)	281	78.0%	(71.7-84.4)
	Oth. Race/Non-Hisp	105	70.7%	(62.6-78.9)	92	76.5%	(68.2-84.9)	100	78.1%	(65.3-91.0)
	Multiracial/Non-Hisp	106	70.1%	(61.3-78.9)	85	73.6%	(64.9-82.4)	123	78.2%	(70.9-85.5)
Age	18-24	215	84.4%	(79.3-89.5)	186	78.8%	(73.1-84.5)	177	78.7%	(70.1-87.2)
	25-34	406	80.8%	(77.0-84.6)	355	80.7%	(76.5-84.9)	336	85.0%	(80.6-89.3)
	35-44	466	79.9%	(76.2-83.7)	447	80.9%	(77.3-84.6)	517	84.0%	(80.4-87.7)
	45-54	397	78.8%	(74.5-83.1)	440	79.0%	(75.2-82.8)	489	75.0%	(69.2-80.8)
	55-64	289	73.3%	(67.6-79.0)	278	76.8%	(71.8-81.7)	358	80.4%	(75.1-85.7)
	65+	334	73.1%	(68.4-77.7)	322	70.2%	(65.3-75.1)	456	76.8%	(72.7-81.0)
Education	Less Than H.S.	203	83.1%	(77.9-88.2)	155	80.4%	(74.1-86.8)	306	81.3%	(74.6-88.0)
	H.S. or G.E.D.	649	79.6%	(76.3-83.0)	542	83.1%	(79.8-86.4)	827	83.4%	(80.4-86.4)
	Some Post-H.S.	671	78.7%	(75.5-81.9)	651	77.5%	(74.4-80.7)	739	80.0%	(76.3-83.8)
	College Graduate	583	74.8%	(71.2-78.3)	678	73.9%	(70.6-77.2)	453	73.3%	(69.2-77.4)
Income	Less than \$15,000	133	72.8%	(63.6-82.0)	131	75.4%	(67.7-83.1)	220	81.3%	(73.9-88.7)
	\$15,000 to 24,999	304	82.7%	(78.5-86.8)	268	77.8%	(72.4-83.1)	381	80.8%	(75.3-86.3)
	\$25,000 to 34,999	290	78.8%	(73.8-83.8)	270	81.1%	(76.6-85.6)	311	82.9%	(78.1-87.8)
	\$35,000 to 49,999	373	81.8%	(77.8-85.9)	360	77.5%	(73.1-81.8)	412	81.0%	(77.3-84.8)
	\$50,000 or more	774	76.5%	(73.4-79.5)	792	77.9%	(75.0-80.8)	720	76.9%	(72.5-81.3)
Health Status	Not At Risk	1789	79.1%	(77.2-81.1)	1763	77.9%	(76.0-79.8)	1931	79.1%	(76.7-81.6)
	At Risk	320	75.2%	(70.2-80.2)	264	79.9%	(74.9-84.8)	404	84.0%	(79.5-88.5)
Employment	Employed/Self-employed	1396	80.5%	(78.4-82.7)	1404	80.5%	(78.4-82.6)	1458	80.4%	(77.4-83.3)
	Out of work	103	79.1%	(70.6-87.7)	87	90.2%	(84.4-96.1)	108	90.8%	(84.7-96.9)
	Homemaker/Student	203	77.6%	(72.1-83.1)	159	68.7%	(62.1-75.3)	184	75.3%	(68.6-82.0)
	Retired/Unable to work	402	71.4%	(66.8-76.0)	373	71.2%	(66.6-75.8)	567	79.9%	(76.3-83.5)
Health Care Coverage	Has Coverage	1763	77.8%	(75.8-79.8)	1705	77.4%	(75.5-79.4)	1839	79.3%	(76.9-81.8)
	No Coverage	333	80.9%	(76.5-85.2)	319	81.8%	(77.2-86.4)	481	81.9%	(77.1-86.7)
Smoking Status	Not At Risk	1473	76.0%	(73.8-78.3)	1507	75.8%	(73.7-78.0)	1699	78.3%	(75.8-80.8)
	At Risk	629	84.7%	(81.8-87.6)	517	85.4%	(82.1-88.7)	627	85.5%	(81.0-89.9)
Weight Status	Not At Risk	802	74.6%	(71.6-77.6)	837	74.0%	(71.1-76.8)	896	77.7%	(73.9-81.5)
	At Risk	1210	81.7%	(79.4-84.0)	1111	81.8%	(79.4-84.2)	1282	81.1%	(78.6-83.6)
Leisure Time Physical Activity	Yes	1566	77.1%	(75.0-79.2)	1626	76.2%	(74.2-78.2)	1752	78.1%	(75.5-80.7)
	No	542	82.3%	(78.6-86.1)	402	86.6%	(83.0-90.2)	582	85.5%	(81.8-89.1)

Consolidated Tables by County for Each Available Year 1992-2004

The following section includes tables for the years of 1992 through 2004 presenting information on prevalence (%) of selected variables cross matched with the State of Nevada and its counties.

For the following tables:

N= Cell size (Numerator)

%= Weighted Percentage

Denominator includes all survey respondents except those with missing, don't know, and refused answers.

Use caution in interpreting results if the unweighted sample size for the denominator was <50.

Consolidated Tables by County for Each Available Year 1992-2004

Table 62- 1992-2004 Binge Drinking

Groups		1992		1993		1995		1996		1997		1998		1999		2000		2001		2002		2003		2004	
		N	%	N	%	N	%	N	%	N	%	N	%	N	%	N	%	N	%	N	%	N	%	N	%
State	Male	209	32.0%	193	27.6%	195	26.6%	187	28.3%	311	29.0%	274	31.1%	318	30.3%	345	33.3%	329	25.3%	411	29.0%	369	27.3%	343	26.8%
	Female	89	10.0%	104	9.7%	118	11.4%	109	13.0%	127	9.3%	116	10.5%	133	11.6%	138	11.8%	112	8.1%	163	10.5%	141	8.3%	143	9.1%
	Total	298	21.2%	297	18.8%	313	19.1%	296	20.7%	438	19.2%	390	20.8%	451	21.0%	483	22.6%	441	16.7%	574	19.8%	510	17.9%	486	18.0%
Clark	Male	95	28.7%	112	26.7%	95	23.7%	66	28.6%	103	29.5%	95	32.2%	103	30.0%	137	34.7%	109	24.4%	126	28.4%	116	28.9%	109	26.2%
	Female	54	11.1%	56	10.3%	61	10.7%	44	14.2%	39	9.6%	34	10.6%	40	11.9%	48	11.3%	32	7.5%	51	10.7%	40	7.5%	37	8.1%
	Total	149	20.0%	168	18.6%	156	17.3%	110	21.5%	142	19.6%	129	21.4%	143	20.9%	185	23.1%	141	16.0%	177	19.7%	156	18.2%	146	17.2%
Washoe	Male	61	38.8%	39	27.9%	59	35.8%	72	32.0%	105	29.7%	83	26.5%	99	28.6%	99	30.5%	102	24.8%	147	30.2%	119	25.9%	113	30.0%
	Female	20	8.6%	24	8.6%	34	16.3%	36	11.9%	42	10.7%	44	12.6%	45	11.2%	46	12.8%	47	9.7%	59	12.4%	51	9.8%	58	13.2%
	Total	81	23.8%	63	18.3%	93	26.2%	108	22.1%	147	20.2%	127	19.6%	144	19.9%	145	21.6%	149	17.3%	206	21.4%	170	17.9%	171	21.6%
Other Counties	Male	53	35.4%	42	30.4%	41	27.0%	49	22.2%	103	26.3%	96	32.0%	116	33.2%	109	30.3%	118	29.6%	138	30.5%	134	22.9%	121	26.1%
	Female	15	8.0%	24	8.8%	23	8.2%	29	9.1%	46	6.8%	38	7.6%	48	10.8%	44	12.8%	33	8.8%	53	7.8%	50	9.8%	48	8.9%
	Total	68	22.2%	66	19.8%	64	17.9%	78	15.7%	149	16.6%	134	20.0%	164	22.5%	153	21.6%	151	18.9%	191	19.0%	184	16.8%	169	17.9%

Table 63- 1992-2004 Weight Status (At Risk BMI \geq 25: *overweight or obese*)

		1992		1993		1994		1995		1996		1997		1998		1999		2000		2001		2002		2003		2004	
		N	%	N	%	N	%	N	%	N	%	N	%	N	%	N	%	N	%	N	%	N	%	N	%	N	%
Groups	State																										
	Male	350	56.4%	400	56.5%	405	59.4%	428	59.3%	443	59.3%	691	59.0%	552	59.7%	681	61.9%	658	62.9%	868	68.5%	1045	69.3%	943	66.3%	951	70.0%
	Female	333	34.5%	400	37.4%	430	38.9%	385	36.9%	373	36.4%	511	37.7%	405	40.1%	434	45.2%	407	42.8%	528	43.9%	682	47.7%	687	49.9%	676	49.1%
	Total	683	45.8%	800	47.3%	835	49.5%	813	48.4%	816	48.3%	1202	48.7%	957	50.2%	1115	53.7%	1065	53.2%	1396	56.5%	1727	58.9%	1630	58.5%	1627	60.0%
Clark	Male	172	56.4%	245	60.2%	236	61.8%	247	62.0%	153	60.3%	245	58.4%	174	57.2%	206	62.5%	248	64.5%	314	69.2%	338	69.6%	295	66.7%	326	72.1%
	Female	158	33.7%	219	37.9%	239	38.4%	226	38.2%	116	35.5%	157	37.9%	115	40.6%	144	47.8%	134	43.4%	164	43.7%	229	48.6%	234	51.8%	226	51.0%
	Total	330	45.4%	464	49.4%	475	50.4%	473	50.5%	269	48.4%	402	48.5%	289	49.0%	350	55.2%	382	54.4%	478	56.8%	567	59.4%	529	59.6%	552	61.9%
	Washoe	Male	75	48.5%	69	44.7%	80	51.8%	100	56.0%	127	50.8%	206	56.0%	184	64.4%	221	60.2%	186	58.3%	259	65.7%	347	68.5%	292	63.9%	296
Female	81	33.2%	79	32.4%	93	42.6%	67	30.7%	114	36.8%	152	35.9%	131	37.9%	128	36.6%	125	42.3%	163	41.7%	204	42.5%	212	43.3%	212	38.4%	
Total	156	41.0%	148	38.7%	173	47.3%	167	43.5%	241	44.0%	358	46.2%	315	51.6%	349	48.6%	311	50.5%	422	54.0%	551	55.9%	504	53.8%	508	51.3%	
Other Counties	Male	103	66.7%	86	58.2%	89	60.3%	81	52.3%	163	65.3%	240	64.5%	194	64.2%	254	61.4%	224	61.2%	295	68.6%	360	68.7%	356	67.1%	329	67.9%
	Female	94	39.3%	102	42.4%	98	36.1%	92	39.2%	143	39.6%	202	39.1%	159	40.5%	162	43.9%	148	41.0%	201	47.4%	249	49.3%	241	48.6%	238	52.5%
	Total	197	53.7%	188	50.6%	187	49.1%	173	46.2%	306	52.9%	442	52.4%	353	53.0%	416	53.2%	372	51.3%	496	58.2%	609	59.4%	597	58.7%	567	60.8%

Table 64- 1992-2004 Current Smoking Status- Smokers

		1992		1993		1994		1995		1996		1997		1998		1999		2000		2001		2002		2003		2004		
		N	%	N	%	N	%	N	%	N	%	N	%	N	%	N	%	N	%	N	%	N	%	N	%	N	%	
Groups																												
State	Male	199	30.7%	207	29.5%	203	31.7%	177	24.9%	203	28.4%	307	25.6%	256	32.6%	329	32.8%	296	28.6%	349	27.8%	403	28.5%	367	29.0%	322	24.7%	
	Female	295	30.2%	338	30.5%	299	26.6%	290	27.9%	270	27.9%	364	30.5%	290	28.0%	300	30.3%	293	29.4%	335	26.0%	373	23.5%	336	21.3%	343	21.7%	
	Total	494	30.5%	545	30.0%	502	29.2%	467	26.4%	473	28.2%	671	28.0%	546	30.3%	629	31.5%	589	29.0%	684	26.9%	776	26.0%	703	25.2%	665	23.2%	
Clark	Male	105	31.6%	142	34.5%	115	33.9%	106	27.1%	66	28.4%	99	24.1%	93	34.8%	109	34.1%	125	29.9%	124	28.4%	129	29.0%	133	31.2%	120	26.2%	
	Female	153	32.6%	214	34.9%	174	27.8%	173	29.9%	98	29.1%	121	32.2%	89	29.1%	110	32.6%	112	30.1%	111	26.4%	127	25.3%	115	20.8%	110	22.1%	
	Total	258	32.1%	356	34.7%	289	30.9%	279	28.5%	164	28.7%	220	28.2%	182	32.0%	219	33.3%	237	30.0%	235	27.4%	256	27.2%	248	26.0%	230	24.2%	
Washoe	Male	42	27.2%	37	23.6%	46	29.7%	42	23.8%	72	26.6%	94	29.1%	80	31.7%	104	30.7%	81	27.0%	96	24.1%	121	23.7%	100	22.2%	86	22.6%	
	Female	68	24.7%	57	21.7%	57	24.0%	54	22.2%	88	27.0%	122	29.2%	88	25.5%	91	27.0%	87	27.2%	110	23.6%	109	21.6%	109	21.7%	99	20.4%	
	Total	110	26.0%	94	22.7%	103	26.8%	96	23.0%	160	26.8%	216	29.1%	168	28.7%	195	28.8%	168	27.1%	206	23.9%	230	22.7%	209	21.9%	185	21.5%	
Other Counties	Male	52	32.1%	28	18.7%	42	26.6%	29	18.0%	65	30.7%	114	27.4%	83	25.3%	116	29.8%	90	24.9%	129	29.3%	153	30.9%	134	26.9%	116	20.6%	
	Female	74	28.3%	67	25.6%	68	25.7%	63	26.2%	84	24.2%	121	25.1%	113	26.6%	99	24.0%	94	29.0%	114	26.9%	137	18.9%	112	22.8%	134	21.4%	
	Total	126	30.3%	95	22.1%	110	26.2%	92	22.0%	149	27.5%	235	26.3%	196	25.9%	215	27.0%	184	27.0%	243	28.1%	290	24.8%	246	25.1%	250	21.0%	

Table 65- 1992- 2004 Adults with Diabetes

		1992		1993		1994		1995		1996		1997		1998		1999		2000		2001		2002		2003		2004	
		N	%	N	%	N	%	N	%	N	%	N	%	N	%	N	%	N	%	N	%	N	%	N	%	N	%
Groups																											
State	Male	38	5.8%	27	3.7%	32	4.3%	37	4.9%	45	5.8%	53	5.3%	42	5.2%	70	6.7%	67	8.7%	79	5.2%	111	7.1%	106	7.4%	115	7.1%
	Female	69	7.2%	51	4.4%	36	3.1%	51	4.7%	30	2.5%	57	2.6%	43	3.6%	60	4.9%	48	4.8%	71	6.2%	96	5.4%	89	5.1%	100	5.7%
	Total	107	6.5%	78	4.0%	68	3.7%	88	4.8%	75	4.2%	110	4.0%	85	4.4%	130	5.8%	115	6.8%	150	5.7%	207	6.2%	195	6.3%	215	6.4%
Clark	Male	20	6.1%	18	4.5%	21	5.0%	24	6.0%	14	5.0%	24	6.6%	17	5.3%	25	7.1%	27	10.3%	27	4.5%	43	7.1%	37	8.1%	42	7.3%
	Female	33	7.0%	26	4.0%	19	2.9%	32	5.1%	7	2.1%	12	2.0%	12	3.5%	15	4.3%	14	5.3%	31	7.4%	27	5.5%	29	5.1%	29	5.5%
	Total	53	6.5%	44	4.2%	40	4.0%	56	5.6%	21	3.5%	36	4.3%	29	4.4%	40	5.7%	41	7.8%	58	5.9%	70	6.3%	66	6.6%	71	6.4%
Washoe	Male	6	3.9%	5	3.1%	6	3.5%	8	3.3%	18	8.6%	17	3.3%	13	5.0%	16	4.6%	12	5.2%	19	5.9%	26	4.9%	35	5.9%	33	6.0%
	Female	20	8.2%	9	4.0%	10	4.3%	8	3.6%	9	3.5%	13	2.2%	15	3.3%	14	4.0%	8	2.4%	14	3.0%	27	5.5%	32	5.4%	34	6.1%
	Total	26	6.0%	14	3.5%	16	3.9%	16	3.5%	27	6.1%	30	2.8%	28	4.2%	30	4.3%	20	3.8%	33	4.5%	53	5.2%	67	5.6%	67	6.1%
Other Counties	Male	12	6.8%	4	1.8%	5	3.0%	5	2.5%	13	5.8%	12	2.7%	12	5.3%	29	7.2%	28	5.7%	33	7.5%	42	8.9%	34	6.5%	40	7.7%
	Female	16	6.9%	16	6.1%	7	2.1%	11	4.6%	14	3.2%	32	5.1%	16	4.3%	31	8.5%	26	5.4%	26	4.8%	42	5.2%	28	4.8%	37	6.1%
	Total	28	6.9%	20	3.9%	12	2.6%	16	3.5%	27	4.5%	44	3.9%	28	4.8%	60	7.8%	54	5.6%	59	6.2%	84	7.0%	62	5.7%	77	6.9%

Table 66- 1992- 2004 Adults with High Blood Pressure

		1992		1993		1995		1997		1999		2001		2003	
		N	%	N	%	N	%	N	%	N	%	N	%	N	%
Groups															
State	Male	143	21.4%	159	22.3%	176	22.7%	287	26.4%	274	28.3%	358	25.4%	409	22.9%
	Female	228	21.1%	254	22.2%	239	20.8%	312	21.8%	304	29.8%	327	25.8%	404	24.3%
	Total	371	21.2%	413	22.2%	415	21.8%	599	24.1%	578	29.1%	685	25.6%	813	23.6%
Clark	Male	70	20.9%	86	20.6%	95	22.4%	105	26.2%	95	31.5%	123	25.1%	117	23.5%
	Female	103	19.7%	136	22.4%	135	21.5%	86	19.9%	92	30.5%	107	25.5%	134	25.1%
	Total	173	20.3%	222	21.5%	230	21.9%	191	23.1%	187	31.0%	230	25.3%	251	24.3%
Washoe	Male	31	19.3%	27	21.1%	44	22.5%	76	23.6%	78	20.4%	95	22.4%	125	22.5%
	Female	59	19.8%	55	22.1%	42	16.5%	102	25.1%	88	27.8%	93	24.6%	135	25.4%
	Total	90	19.5%	82	21.6%	86	19.5%	178	24.3%	166	24.1%	188	23.5%	260	23.9%
Other Counties	Male	42	25.9%	46	30.2%	37	23.8%	106	30.1%	101	24.3%	140	29.7%	167	21.0%
	Female	66	28.0%	63	21.5%	62	23.6%	124	25.6%	124	29.0%	127	28.5%	135	20.1%
	Total	108	26.9%	109	25.9%	99	23.7%	230	27.9%	225	26.5%	267	29.1%	302	20.6%

Table 67- 1992- 2004 Adults with High Blood Cholesterol

		1992		1993		1995		1997		1999		2001		2003	
		N	%	N	%	N	%	N	%	N	%	N	%	N	%
Groups															
State	Male	128	33.4%	148	32.1%	172	31.6%	228	29.8%	252	32.2%	345	35.7%	413	36.0%
	Female	218	29.9%	252	31.7%	233	28.2%	280	29.4%	272	37.8%	328	37.2%	384	37.6%
	Total	346	31.6%	400	31.9%	405	29.9%	508	29.6%	524	35.1%	673	36.5%	797	36.8%
Clark	Male	66	37.8%	87	32.0%	94	31.5%	82	31.0%	83	33.6%	121	36.8%	130	36.8%
	Female	98	29.2%	156	35.3%	137	29.3%	83	27.4%	83	38.0%	122	40.5%	151	40.6%
	Total	164	33.3%	243	33.7%	231	30.4%	165	29.1%	166	35.9%	243	38.7%	281	38.8%
Washoe	Male	29	25.3%	29	31.9%	38	30.2%	67	30.2%	75	25.4%	99	31.3%	126	34.0%
	Female	60	30.4%	43	23.6%	42	23.9%	94	34.1%	90	36.8%	91	28.9%	123	32.1%
	Total	89	27.8%	72	27.7%	80	27.0%	161	32.3%	165	31.2%	190	30.1%	249	33.0%
Other Counties	Male	33	29.9%	32	33.0%	40	33.7%	79	24.3%	94	34.1%	125	35.8%	157	34.8%
	Female	60	31.8%	53	29.8%	54	28.6%	103	31.6%	99	38.3%	115	31.4%	110	28.9%
	Total	93	30.8%	85	31.4%	94	31.1%	182	28.3%	193	36.2%	240	33.5%	267	32.0%

Table 68- 1992- 2004 No Flu Shot in Past 12 Months: Persons 65 and Older

		1993		1995		1997		1999		2001		2002		2003		2004	
		N	%	N	%	N	%	N	%	N	%	N	%	N	%	N	%
Groups																	
State	Male	60	61.4%	71	50.2%	56	43.6%	53	32.8%	78	33.7%	96	44.2%	100	36.2%	112	38.8%
	Female	93	51.3%	91	45.1%	95	43.4%	61	41.9%	92	39.1%	122	35.7%	122	43.3%	124	42.9%
	Total	153	55.9%	162	47.5%	151	43.5%	114	37.8%	170	36.7%	218	39.7%	222	40.0%	236	41.0%
Clark	Male	36	67.6%	38	51.6%	20	51.1%	15	31.1%	26	33.2%	38	50.7%	29	34.7%	42	40.1%
	Female	55	54.3%	52	48.7%	32	49.5%	18	45.3%	29	38.3%	39	34.4%	50	49.3%	45	48.0%
	Total	91	60.5%	90	50.1%	52	50.3%	33	38.9%	55	36.0%	77	42.0%	79	42.5%	87	44.3%
Washoe	Male	9	39.6%	10	42.5%	14	33.5%	14	36.9%	22	33.5%	24	33.4%	21	27.9%	33	40.7%
	Female	17	48.5%	16	34.3%	25	25.2%	21	41.9%	21	36.0%	37	30.8%	29	25.2%	35	28.3%
	Total	26	44.8%	26	38.0%	39	28.9%	35	39.6%	43	34.9%	61	31.9%	50	26.4%	68	34.0%
Other Counties	Male	15	62.2%	23	52.5%	22	25.5%	24	35.0%	30	35.8%	34	28.1%	50	48.9%	37	31.6%
	Female	21	44.7%	23	44.4%	38	41.3%	22	30.6%	42	45.3%	46	45.7%	43	36.8%	44	35.8%
	Total	36	52.7%	46	48.1%	60	35.0%	46	32.5%	72	41.2%	80	37.4%	93	42.4%	81	33.9%

Table 69- 1992- 2004 Never Had Pneumonia Shot: Persons 65 and Older

		1993		1995		1997		1999		2001		2002		2003		2004	
		N	%	N	%	N	%	N	%	N	%	N	%	N	%	N	%
Groups																	
State	Male	67	67.1%	79	60.5%	57	46.0%	51	29.0%	71	30.9%	78	38.4%	86	37.1%	105	32.6%
	Female	116	67.1%	123	59.1%	100	46.9%	64	45.8%	68	35.7%	96	32.3%	101	36.6%	103	33.8%
	Total	183	67.1%	202	59.7%	157	46.5%	115	38.3%	139	33.7%	174	35.0%	187	36.8%	208	33.3%
Clark	Male	35	63.3%	42	59.5%	20	55.3%	11	24.9%	23	27.9%	31	44.8%	31	40.3%	28	29.1%
	Female	67	70.1%	68	62.6%	34	48.9%	18	49.6%	28	38.6%	36	33.5%	40	40.5%	32	36.2%
	Total	102	67.0%	110	61.1%	54	51.8%	29	38.5%	51	33.9%	67	38.5%	71	40.4%	60	33.0%
Washoe	Male	16	76.4%	16	64.1%	12	32.7%	15	39.9%	19	36.3%	17	26.7%	15	17.0%	33	39.6%
	Female	23	66.0%	23	48.9%	31	42.9%	22	48.7%	16	29.3%	26	22.8%	24	21.3%	32	25.3%
	Total	39	70.3%	39	55.7%	43	38.4%	37	44.6%	35	32.2%	43	24.5%	39	19.4%	65	31.7%
Other Counties	Male	16	70.3%	21	60.4%	25	25.7%	25	34.1%	29	38.7%	30	24.9%	40	42.8%	44	40.8%
	Female	26	58.3%	32	57.8%	35	44.4%	24	29.8%	24	30.4%	34	36.7%	37	35.5%	39	31.8%
	Total	42	63.9%	53	58.9%	60	36.8%	49	31.7%	53	33.9%	64	31.1%	77	38.9%	83	35.9%

Table 70- 1992- 2004 No Mammogram Within 2 Years: Females 40 and Older

		1992		1993		1994		1995		1996		1997		1998		1999		2000		2002		2004	
		N	%	N	%	N	%	N	%	N	%	N	%	N	%	N	%	N	%	N	%	N	%
Groups																							
State	Female	219	41.2%	234	37.2%	229	35.6%	216	31.8%	230	35.6%	284	35.1%	211	30.8%	193	28.1%	195	25.6%	293	26.7%	321	30.7%
Clark	Female	97	41.1%	138	38.4%	120	34.6%	117	31.0%	75	36.0%	87	34.9%	57	32.1%	56	27.4%	46	23.1%	88	25.7%	92	29.9%
Washoe	Female	56	34.2%	44	37.1%	43	34.1%	47	32.8%	64	31.8%	84	33.5%	60	24.6%	62	30.9%	63	30.8%	85	28.8%	105	29.5%
Other Counties	Female	66	50.4%	52	33.1%	66	41.0%	52	33.5%	91	38.6%	113	37.1%	94	32.2%	75	27.9%	86	29.5%	120	28.7%	124	35.5%

Table 71- 1992- 2004 No Pap Smear Within 3 Years: Females 18 and Older With Uterine Cervix

		1992		1993		1994		1995		1996		1997		1998		1999		2000		2002		2004	
		N	%	N	%	N	%	N	%	N	%	N	%	N	%	N	%	N	%	N	%	N	%
Groups																							
State	Female	126	17.7%	125	15.8%	135	16.4%	125	16.2%	123	15.2%	162	14.4%	129	14.9%	154	21.5%	129	16.2%	177	16.8%	175	15.2%
Clark	Female	65	19.2%	69	15.8%	75	16.5%	70	16.8%	40	15.4%	54	14.4%	39	15.1%	50	23.3%	38	15.0%	57	15.7%	50	13.9%
Washoe	Female	33	14.1%	25	14.0%	21	12.9%	24	14.0%	31	12.7%	37	9.1%	35	12.7%	46	16.6%	39	18.9%	47	13.2%	53	15.1%
Other Counties	Female	28	16.4%	31	18.2%	39	20.5%	31	16.2%	52	17.4%	71	20.2%	55	16.3%	58	19.6%	52	18.1%	73	24.5%	72	21.1%

Table 72- 1992- 2004 No Mammogram & Breast Exam: Females 40 and Older

		1992		1993		1994		1995		1996		1997		1998		1999		2000		2002		2004	
		N	%	N	%	N	%	N	%	N	%	N	%	N	%	N	%	N	%	N	%	N	%
Groups																							
State	Female	186	37.0%	159	26.0%	182	28.6%	146	21.1%	135	21.1%	157	19.0%	140	21.8%	114	17.5%	125	19.7%	189	20.0%	153	16.0%
Clark	Female	83	37.0%	92	27.4%	90	26.2%	81	21.3%	41	19.8%	50	17.8%	40	23.4%	39	18.0%	34	19.2%	67	21.5%	43	14.9%
Washoe	Female	48	31.5%	28	23.4%	39	34.0%	32	23.3%	40	21.8%	46	22.6%	36	16.1%	30	15.8%	38	18.5%	48	14.8%	43	12.9%
Other Counties	Female	52	43.0%	39	24.6%	51	30.1%	31	17.0%	53	25.3%	57	19.7%	63	21.5%	44	17.2%	51	22.0%	67	18.5%	62	21.5%

Table 73- 1992- 2004 No Leisure Time Physical Activity

		1992		1994		1996		1998		2000		2001		2002		2003		2004	
		N	%	N	%	N	%	N	%	N	%	N	%	N	%	N	%	N	%
Groups																			
State	Male	137	21.2%	130	18.6%	158	20.9%	171	20.3%	224	24.5%	255	19.1%	303	21.2%	253	20.2%	285	22.8%
	Female	268	26.4%	287	24.8%	245	24.6%	264	27.9%	246	25.4%	278	26.2%	400	28.5%	387	29.3%	343	25.7%
	Total	405	23.7%	417	21.6%	403	22.7%	435	24.1%	470	24.9%	533	22.6%	703	24.8%	640	24.7%	628	24.2%
Clark	Male	75	23.7%	83	20.1%	61	22.8%	62	21.8%	89	25.5%	90	18.5%	100	21.4%	85	20.4%	121	25.3%
	Female	130	26.2%	160	23.7%	85	23.9%	85	30.1%	92	26.3%	105	28.3%	139	28.3%	143	31.2%	131	27.5%
	Total	205	24.9%	243	21.9%	146	23.3%	147	25.9%	181	25.9%	195	23.4%	239	24.8%	228	25.8%	252	26.4%
Washoe	Male	19	12.5%	23	15.0%	36	14.2%	43	15.6%	67	24.5%	74	19.6%	74	14.0%	65	13.3%	67	13.7%
	Female	70	26.6%	70	29.3%	83	28.3%	83	24.2%	55	19.3%	83	20.3%	106	20.2%	104	22.0%	89	17.4%
	Total	89	19.5%	93	22.1%	119	21.2%	126	19.9%	122	21.9%	157	20.0%	180	17.1%	169	17.6%	156	15.6%
Other Counties	Male	43	23.3%	24	17.5%	61	21.6%	66	19.8%	68	20.4%	91	21.0%	129	26.9%	103	25.5%	97	21.8%
	Female	68	26.6%	57	22.9%	77	22.7%	96	23.3%	99	28.1%	90	23.2%	155	36.4%	140	28.8%	123	26.4%
	Total	111	24.9%	81	20.0%	138	22.1%	162	21.5%	167	24.3%	181	22.1%	284	31.8%	243	27.0%	220	24.0%

Table 74- 1992- 2004 Not Enough Fruits and Vegetables

		1994		1996		1998		2000		2002		2003	
		N	%	N	%	N	%	N	%	N	%	N	%
Groups													
State	Male	576	84.2%	595	81.5%	736	80.8%	859	81.7%	1301	83.1%	1214	83.7%
	Female	820	73.8%	762	74.6%	792	74.9%	810	75.7%	1168	72.2%	1125	75.5%
	Total	1396	79.1%	1357	78.1%	1528	77.9%	1669	78.7%	2469	77.7%	2339	79.6%
Clark	Male	315	82.7%	212	83.3%	242	79.9%	320	81.6%	397	81.4%	373	84.3%
	Female	444	71.4%	256	75.4%	238	77.3%	266	73.9%	372	71.5%	383	77.4%
	Total	759	77.1%	468	79.4%	480	78.6%	586	77.8%	769	76.6%	756	80.9%
Washoe	Male	133	87.2%	198	77.8%	245	84.1%	247	81.7%	427	84.7%	390	83.9%
	Female	177	77.2%	247	72.6%	252	70.1%	250	75.3%	372	74.5%	343	68.7%
	Total	310	82.2%	445	75.2%	497	77.2%	497	78.5%	799	79.7%	733	76.3%
Other Counties	Male	128	85.8%	185	78.3%	249	81.0%	292	81.9%	477	88.2%	451	81.2%
	Female	199	78.2%	259	73.9%	302	71.1%	294	83.2%	424	72.6%	399	74.5%
	Total	327	82.2%	444	76.1%	551	76.1%	586	82.6%	901	80.3%	850	78.1%

All respondents 18 and older who report they are not consuming five or more servings of fruits and vegetables a day.

Table 75- 1992- 2004 Adults Who Have Been Told They Currently Have Asthma

		2000		2001		2002		2003		2004	
		N	%	N	%	N	%	N	%	N	%
Groups											
State	Male	64	6.6%	87	6.5%	80	5.3%	69	4.3%	65	4.9%
	Female	109	9.9%	121	10.0%	161	9.9%	129	8.9%	143	9.4%
	Total	173	8.3%	208	8.3%	241	7.6%	198	6.6%	208	7.1%
Clark	Male	24	6.7%	35	6.8%	29	5.8%	17	4.0%	26	5.7%
	Female	39	10.2%	39	9.7%	58	10.2%	46	9.6%	47	9.7%
	Total	63	8.4%	74	8.3%	87	8.0%	63	6.8%	73	7.7%
Washoe	Male	17	6.2%	31	7.6%	25	4.9%	31	6.7%	21	4.0%
	Female	31	9.9%	34	9.3%	46	9.4%	38	7.2%	46	8.0%
	Total	48	8.1%	65	8.4%	71	7.1%	69	7.0%	67	6.0%
Other Counties	Male	23	6.8%	21	4.1%	26	4.0%	21	3.7%	18	2.9%
	Female	39	9.0%	48	11.9%	57	8.9%	45	7.6%	50	9.1%
	Total	62	7.9%	69	8.1%	83	6.5%	66	5.5%	68	5.9%

Table 76- 1992- 2004 Disability: Adults who are limited in any activities because of physical, mental, or emotional problems

		2001		2003		2004	
		N	%	N	%	N	%
Groups							
State	Male	234	16.4%	305	16.8%	248	16.2%
	Female	275	21.2%	326	19.0%	297	16.8%
	Total	509	18.8%	631	17.9%	545	16.5%
Clark	Male	79	15.9%	86	16.6%	89	17.3%
	Female	87	20.9%	96	18.4%	88	16.7%
	Total	166	18.4%	182	17.5%	177	17.0%
Washoe	Male	67	16.0%	98	18.3%	77	14.6%
	Female	90	20.0%	108	20.6%	102	16.9%
	Total	157	18.0%	206	19.4%	179	15.7%
Other Counties	Male	88	19.6%	121	16.3%	82	13.6%
	Female	98	23.9%	122	20.2%	107	17.1%
	Total	186	21.7%	243	18.1%	189	15.2%

Table 77- 1992- 2004 Adults who report that they have no health insurance

		1992		1993		1994		1995		1996		1997		1998		1999		2000		2001		2002		2003		2004		
		N	%	N	%	N	%	N	%	N	%	N	%	N	%	N	%	N	%	N	%	N	%	N	%	N	%	
Groups																												
State	Male	120	20.3%	131	19.4%	125	19.5%	89	12.6%	137	18.5%	168	13.9%	134	15.3%	197	21.2%	146	14.2%	210	20.4%	283	21.7%	265	23.6%	246	22.6%	
	Female	149	14.6%	180	17.9%	154	15.3%	131	13.7%	151	14.3%	202	14.2%	163	17.1%	135	15.0%	157	13.0%	165	14.6%	288	23.2%	240	17.4%	257	20.7%	
	Total	269	17.5%	311	18.6%	279	17.4%	220	13.1%	288	16.4%	370	14.1%	297	16.2%	332	18.1%	303	13.6%	375	17.5%	571	22.4%	505	20.5%	503	21.6%	
Clark	Male	72	22.2%	84	21.1%	72	20.5%	43	10.2%	38	16.1%	49	14.7%	43	15.4%	63	22.5%	56	14.5%	75	22.3%	75	20.2%	79	22.9%	76	20.6%	
	Female	71	13.0%	94	18.1%	88	15.8%	86	15.7%	45	13.2%	55	13.1%	54	17.5%	55	17.3%	47	11.3%	59	15.4%	87	20.9%	65	15.3%	66	18.4%	
	Total	143	17.7%	178	19.6%	160	18.1%	129	12.9%	83	14.6%	104	13.9%	97	16.4%	118	19.9%	103	12.9%	134	18.9%	162	20.6%	144	19.1%	142	19.5%	
Washoe	Male	31	20.0%	19	12.6%	28	15.7%	27	17.2%	51	22.2%	55	12.3%	45	14.6%	66	18.7%	39	12.0%	59	15.0%	80	16.4%	67	16.5%	71	20.7%	
	Female	41	18.5%	47	17.5%	33	15.6%	20	8.7%	53	15.9%	72	17.3%	51	15.8%	29	8.2%	56	16.6%	45	9.8%	77	18.7%	70	17.0%	80	18.4%	
	Total	72	19.3%	66	15.0%	61	15.7%	47	13.0%	104	19.0%	127	14.8%	96	15.2%	95	13.5%	95	14.3%	104	12.4%	157	17.5%	137	16.8%	151	19.6%	
Other Counties	Male	17	13.5%	28	21.8%	25	20.7%	19	16.2%	48	24.4%	64	12.9%	46	15.9%	68	18.6%	51	14.8%	76	17.6%	128	32.1%	119	31.7%	99	32.6%	
	Female	37	15.3%	39	17.7%	33	13.1%	25	11.4%	53	16.8%	75	14.8%	58	16.8%	51	13.4%	54	16.2%	61	16.4%	124	35.3%	105	26.2%	111	32.6%	
	Total	54	14.4%	67	19.8%	58	17.1%	44	13.9%	101	20.7%	139	13.8%	104	16.3%	119	16.1%	105	15.5%	137	17.0%	252	33.7%	224	29.2%	210	32.6%	