Wash your hands so you can stop germs

1

Use **soap** and **running water**.

2

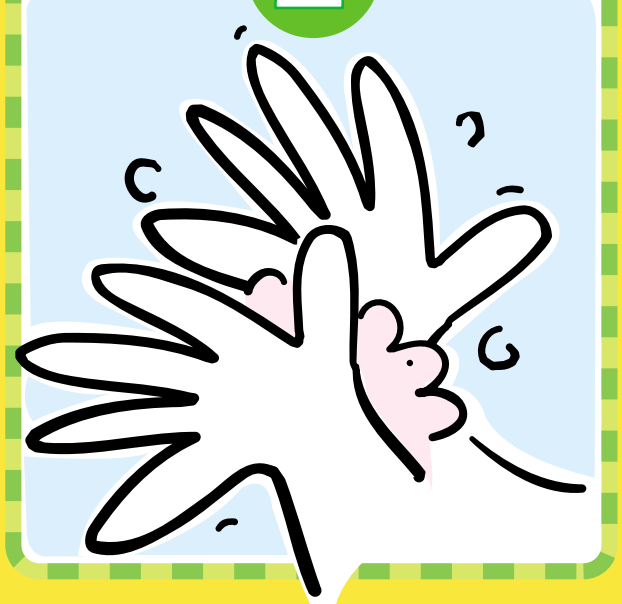

Rub your hands back and forth.

3

Rinse with water.

4

Dry hands with **paper towel**.

Massachusetts Department of Public Health
Division of Epidemiology and Immunization
(617) 983-6800 or (888) 658-2850

January 2000
Printed on Recycled paper