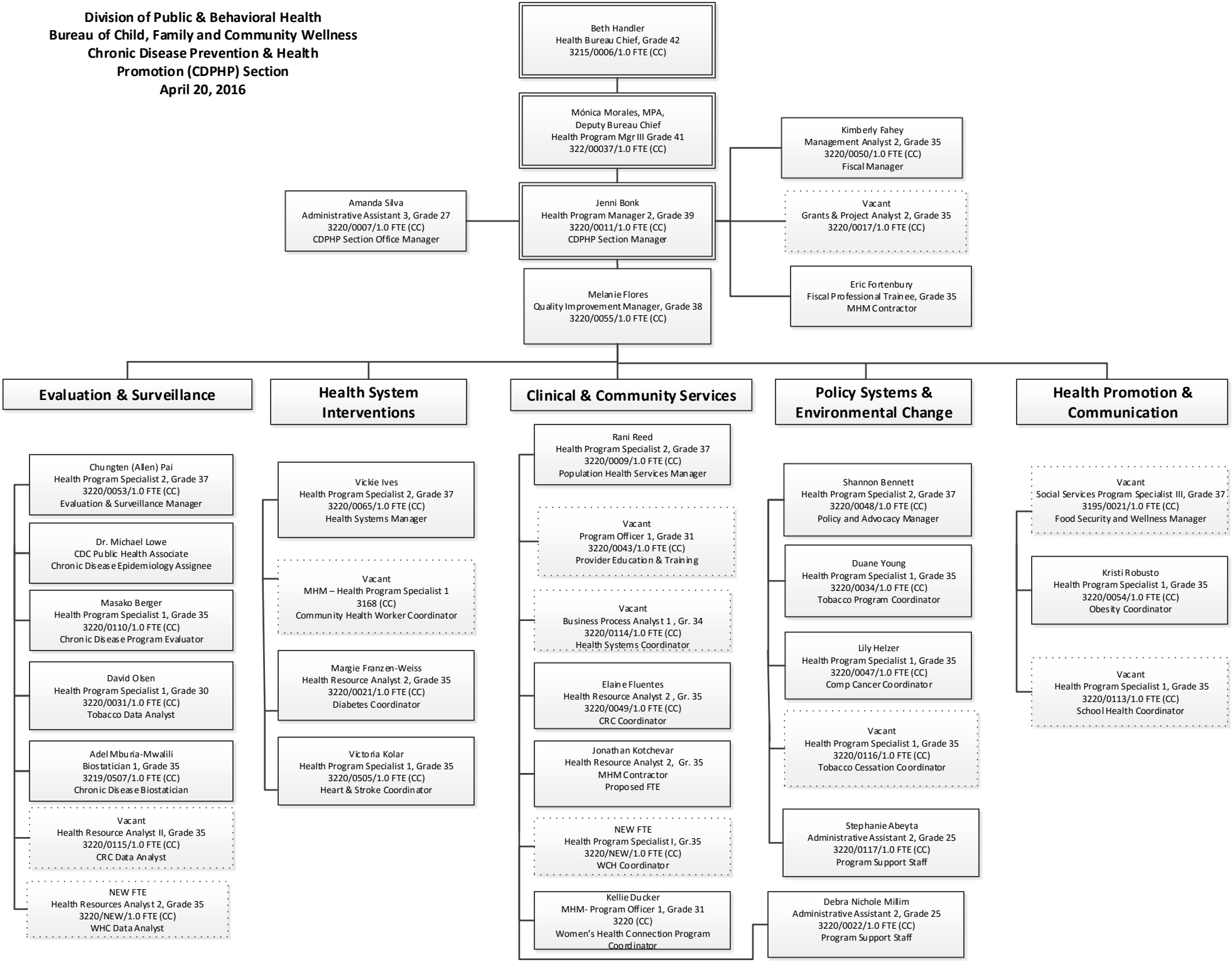Division of Public & Behavioral Health
Bureau of Child, Family and Community Wellness
Chronic Disease Prevention & Health Promotion (CDPHP) Section
April 20, 2016