

5655 Chart

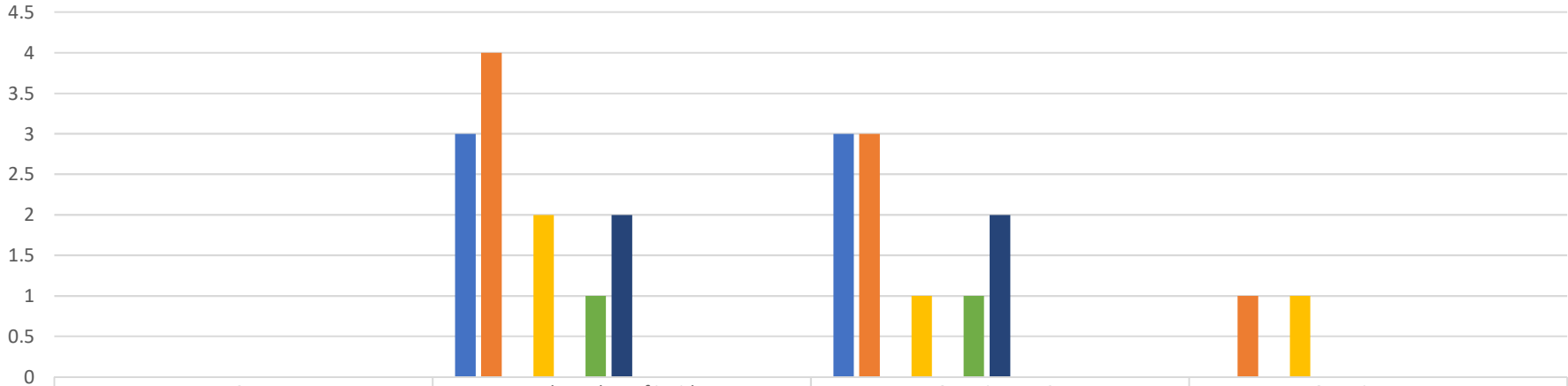

5655	Total number of incidents	Occuring at ICF	Occuring at JDT
March	3	3	0
April	4	3	1
May	0	0	0
June	2	1	1
July	0	0	0
Aug	1	1	0
Sept	2	2	0
Oct	0	0	0
Nov	0	0	0
Dec	0	0	0
Jan	0	0	0
February	0	0	0
March	0	0	0

■ March 
 ■ April 
 ■ May 
 ■ June 
 ■ July 
 ■ Aug 
 ■ Sept 
 ■ Oct 
 ■ Nov 
 ■ Dec 
 ■ Jan 
 ■ February 
 ■ March

### 5655 Number of Restraint per Month

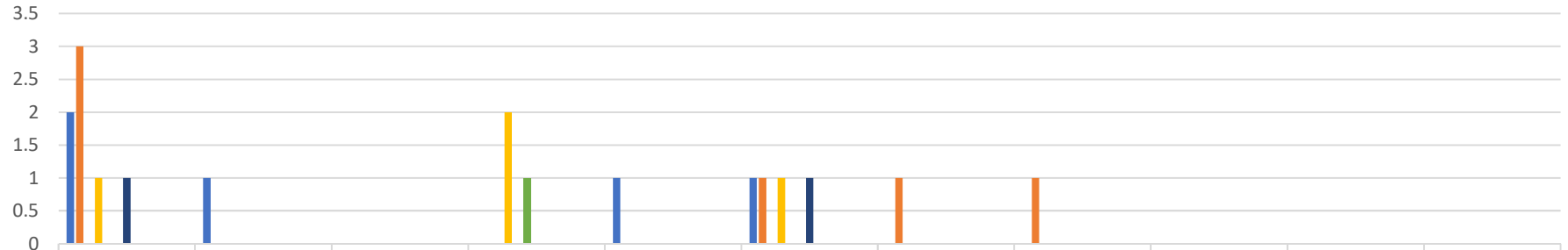

	# Prone restraints	# Supine restraints	# Physical escorts	# One person seated stability holds	# Two person seated stability holds	# One person stability holds	# Two person stability holds	# Three person stability holds	# object peel	# floor seated stability hold	# 2 person physical lift
■ March	2	1	0	0	1	1	0	0	0	0	0
■ April	3	0	0	0	0	1	1	1	0	0	0
■ May	0	0	0		0	0	0	0	0	0	0
■ June	1	0	0	2	0	1	0	0	0	0	0
■ July	0	0	0	0	0	0	0	0	0	0	0
■ Aug	0	0	0	1	0	0	0	0	0	0	0
■ Sept	1	0	0	0	0	1	0	0	0	0	0
■ Oct	0	0	0	0	0	0	0	0	0	0	0
■ Nov	0	0	0	0	0	0	0	0	0	0	0
■ Dec	0	0	0	0	0	0	0	0	0	0	0
■ Jan	0	0	0	0	0	0	0	0	0	0	0
■ February	0	0	0	0	0	0	0	0	0	0	0
■ March	0	0	0	0	0	0	0	0	0	0	0

■ March 
 ■ April 
 ■ May 
 ■ June 
 ■ July 
 ■ Aug 
 ■ Sept 
 ■ Oct 
 ■ Nov 
 ■ Dec 
 ■ Jan 
 ■ February 
 ■ March

### 5655 Restraint in Seconds per Month

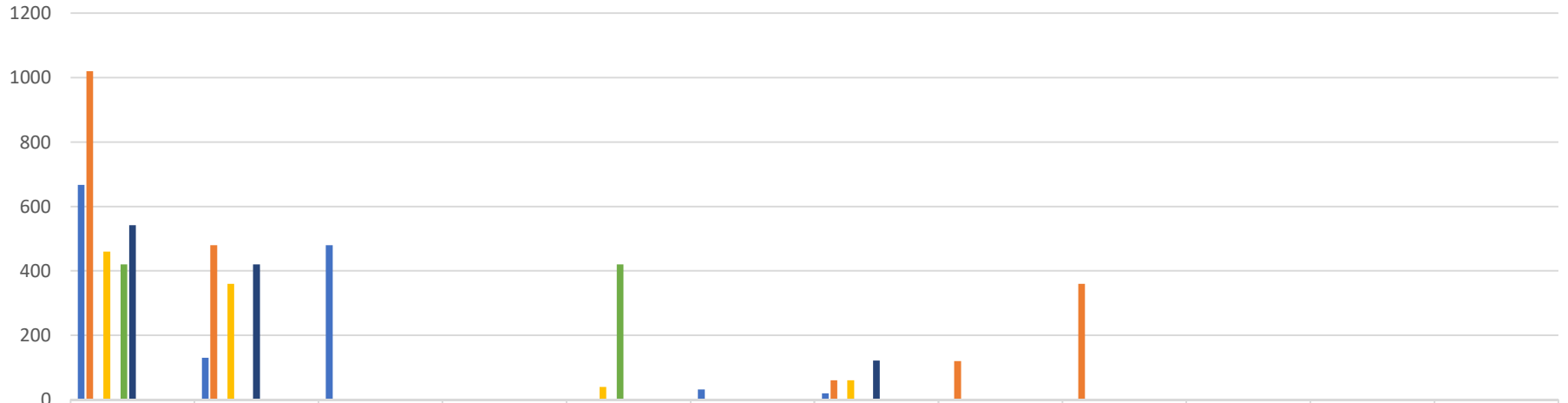

	Total number of seconds spent in restraints	Time spent in prone restraint in seconds	Time spent in supine restraint in seconds	Time spent in physical escort in seconds	Time spent in one person seated stability holds in seconds	Time spent in two person seated stability holds in seconds	Time spent in one person stability holds in seconds	Time spent in two person stability holds in seconds	Time spent in three person stability holds in seconds	Time spent in object peel in seconds	Time Spent in floor seated stability hold	Time Spent in 2 person physical lift
■ March	667	130	480	0	0	32	20	0	0	0	0	0
■ April	1020	480	0	0	0	0	60	120	360	0	0	0
■ May	0	0	0	0		0	0	0	0	0	0	0
■ June	460	360	0	0	40	0	60	0	0	0	0	0
■ July	0	0	0	0	0	0	0	0	0	0	0	0
■ Aug	420	0	0	0	420	0	0	0	0	0	0	0
■ Sept	542	420	0	0	0	0	122	0	0	0	0	0
■ Oct	0	0	0	0	0	0	0	0	0	0	0	0
■ Nov	0	0	0	0	0	0	0	0	0	0	0	0
■ Dec	0	0	0	0	0	0	0	0	0	0	0	0
■ Jan	0	0	0	0	0	0	0	0	0	0	0	0
■ February	0	0	0	0	0	0	0	0	0	0	0	0
■ March	0	0	0	0	0	0	0	0	0	0	0	0

■ March ■ April ■ May ■ June ■ July ■ Aug ■ Sept ■ Oct ■ Nov ■ Dec ■ Jan ■ February ■ March

2618 Chart

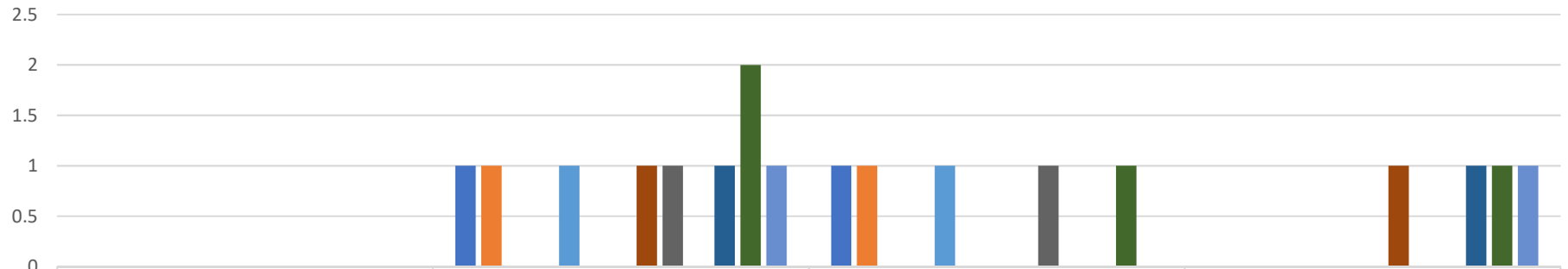

2618	Total number of incidents	Occuring at ICF	Occuring at JDT
■ March	1	1	0
■ April	1	1	0
■ May	0	0	0
■ June	0	0	0
■ July	1	1	0
■ Aug	0	0	0
■ Sept	0	0	0
■ Oct	1	0	1
■ Nov	1	1	0
■ Dec	0	0	0
■ Jan	1	0	1
■ February	2	1	1
■ March	1	0	1

■ March ■ April ■ May ■ June ■ July ■ Aug ■ Sept ■ Oct ■ Nov ■ Dec ■ Jan ■ February ■ March

## 2618 Number of Restraint per Month

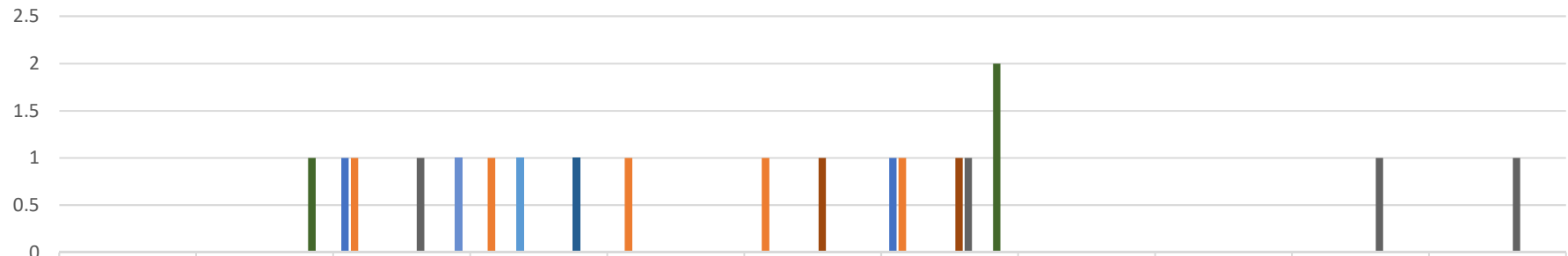

	# Prone restraints	# Supine restraints	# Physical escorts	# One person seated stability holds	# Two person seated stability holds	# One person stability holds	# Two person stability holds	# Three person stability holds	# object peel	# floor seated stability hold	# 2 person physical lift
■ March	0	0	1	0	0	0	1	0	0	0	0
■ April	0	0	1	1	1	1	1	0	0	0	0
■ May	0	0	0	0	0	0	0	0	0	0	0
■ June	0	0	0	0	0	0	0	0	0	0	0
■ July	0	0	0	1	0	0	0	0	0	0	0
■ Aug	0	0	0	0	0	0	0	0	0	0	0
■ Sept	0	0	0	0	0	0	0	0	0	0	0
■ Oct	0	0	0	0	0	1	1	0	0	0	0
■ Nov	0	0	1	0	0	0	1	0	0	1	1
■ Dec	0	0	0	0	0	0	0	0	0	0	0
■ Jan	0	0	0	1	0	0	0	0	0	0	0
■ February	0	1	0	0	0	0	2	0	0	0	0
■ March	0	0	1	0	0	0	0	0	0	0	0

■ March 
 ■ April 
 ■ May 
 ■ June 
 ■ July 
 ■ Aug 
 ■ Sept 
 ■ Oct 
 ■ Nov 
 ■ Dec 
 ■ Jan 
 ■ February 
 ■ March

## 2618 Restraint in Seconds per Month

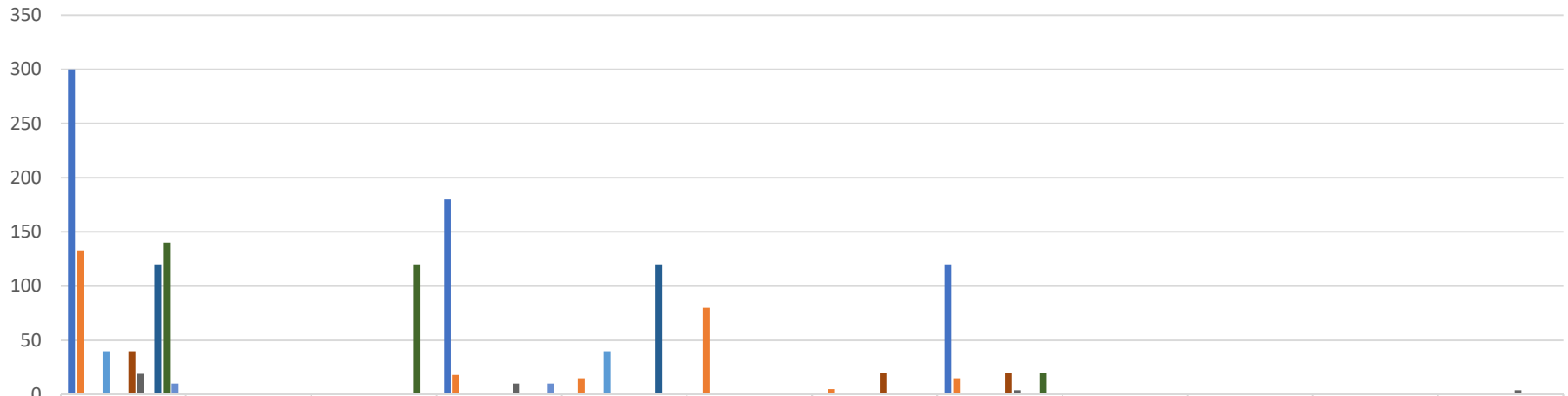

	Total number of seconds spent in restraints	Time spent in prone restraint in seconds	Time spent in supine restraint in seconds	Time spent in physical escort in seconds	Time spent in one person seated stability holds in seconds	Time spent in two person seated stability holds in seconds	Time spent in one person stability holds in seconds	Time spent in two person stability holds in seconds	Time spent in three person stability holds in seconds	Time spent in object peel in seconds	Time Spent in floor seated stability hold	Time Spent in 2 person physical lift
■ March	300	0	0	180	0	0	0	120	0	0	0	0
■ April	133	0	0	18	15	80	5	15	0	0	0	0
■ May	0	0	0	0	0	0	0	0	0	0	0	0
■ June	0	0	0	0	0	0	0	0	0	0	0	0
■ July	40	0	0	0	40	0	0	0	0	0	0	0
■ Aug	0	0	0	0	0	0	0	0	0	0	0	0
■ Sept	0	0	0	0	0	0	0	0	0	0	0	0
■ Oct	40	0	0	0	0	0	20	20	0	0	0	0
■ Nov	19	0	0	10	0	0	0	4	0	0	1	4
■ Dec	0	0	0	0	0	0	0	0	0	0	0	0
■ Jan	120	0	0	0	120	0	0	0	0	0	0	0
■ February	140	0	120	0	0	0	0	20	0	0	0	0
■ March	10	0	0	10	0	0	0	0	0	0	0	0

■ March 
 ■ April 
 ■ May 
 ■ June 
 ■ July 
 ■ Aug 
 ■ Sept 
 ■ Oct 
 ■ Nov 
 ■ Dec 
 ■ Jan 
 ■ February 
 ■ March

### 50 Chart

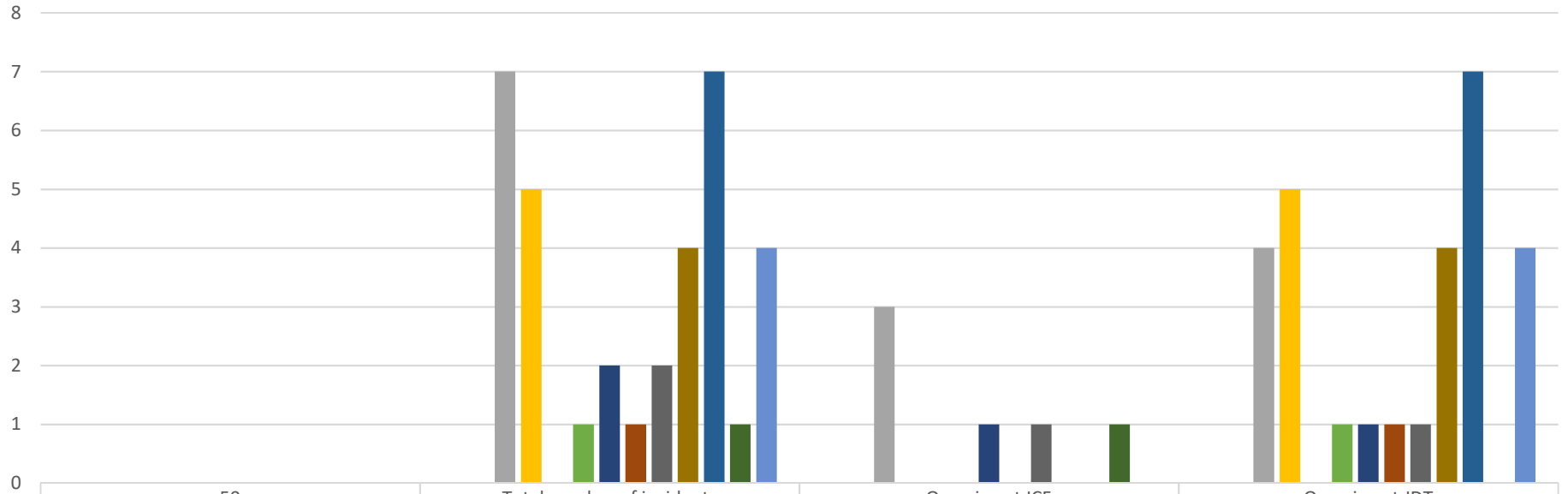

	50	Total number of incidents	Occuring at ICF	Occuring at JDT
March		0	0	0
April		0	0	0
May		7	3	4
June		5	0	5
July		0	0	0
Aug		1	0	1
Sept		2	1	1
Oct		1	0	1
Nov		2	1	1
Dec		4	0	4
Jan		7	0	7
February		1	1	0
March		4	0	4

■ March 
 ■ April 
 ■ May 
 ■ June 
 ■ July 
 ■ Aug 
 ■ Sept 
 ■ Oct 
 ■ Nov 
 ■ Dec 
 ■ Jan 
 ■ February 
 ■ March

### 50 Number of Restraint per Month

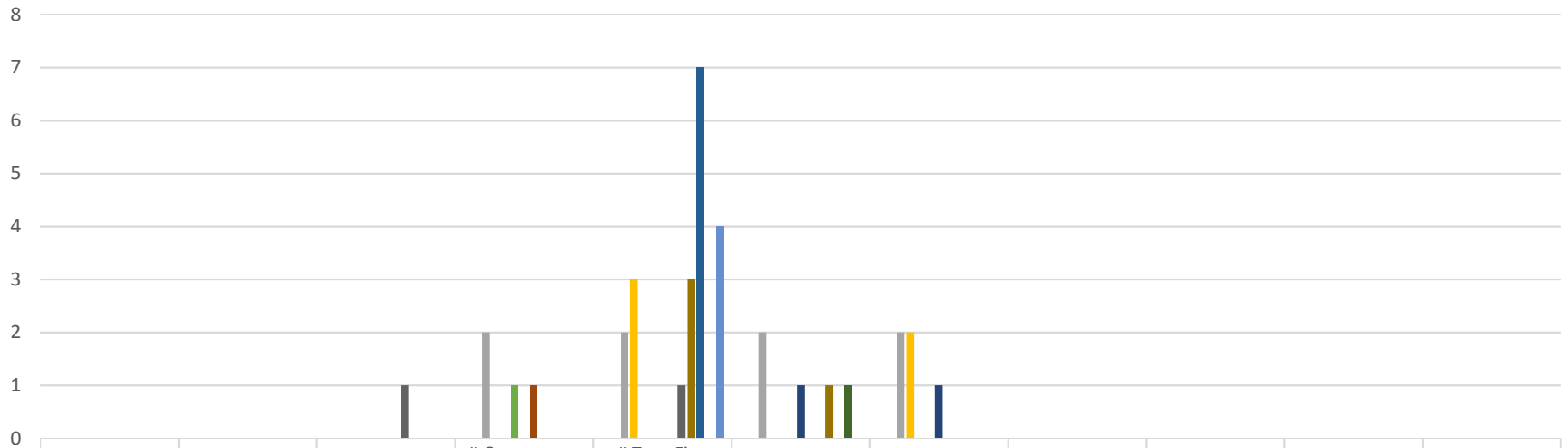

	# Prone restraints	# Supine restraints	# Physical escorts	# One person seated stability holds	# Two-Five person seated stability holds	# One person stability holds	# Two person stability holds	# Three person stability holds	# object peel	# floor seated stability hold	# 2 person physical lift
■ March	0	0	0	0	0	0	0	0	0	0	0
■ April	0	0	0	0	0	0	0	0	0	0	0
■ May	0	0	0	2	2	2	2	0	0	0	0
■ June	0	0	0	0	3	0	2	0	0	0	0
■ July	0	0	0	0	0	0	0	0	0	0	0
■ Aug	0	0	0	1	0	0	0	0	0	0	0
■ Sept	0	0	0	0	0	1	1	0	0	0	0
■ Oct	0	0	0	1	0	0	0	0	0	0	0
■ Nov	0	0	1	0	1	0	0	0	0	0	0
■ Dec	0	0	0	0	3	1	0	0	0	0	0
■ Jan	0	0	0	0	7	0	0	0	0	0	0
■ February	0	0	0	0	0	1	0	0	0	0	0
■ March	0	0	0	0	4	0	0	0	0	0	0

■ March ■ April ■ May ■ June ■ July ■ Aug ■ Sept ■ Oct ■ Nov ■ Dec ■ Jan ■ February ■ March



### 50 Restraint in Seconds per Month

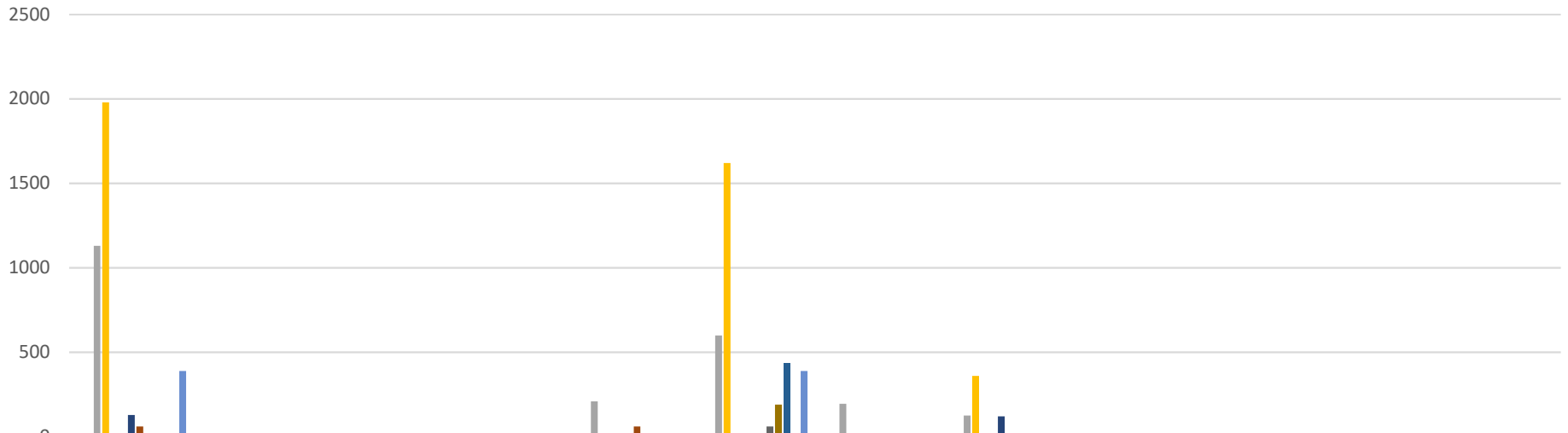

	Total number of seconds spent in restraints	Time spent in prone restraint in seconds	Time spent in supine restraint in seconds	Time spent in physical escort in seconds	Time spent in one person seated stability holds in seconds	Time spent in two-five person seated stability holds in seconds	Time spent in one person stability holds in seconds	Time spent in two person stability holds in seconds	Time spent in three person stability holds in seconds	Time spent in in object peel in seconds	Time Spent in floor seated stability hold	Time Spent in 2 person physical lift
■ March	0	0	0	0	0	0	0	0	0	0	0	0
■ April	0	0	0	0	0	0	0	0	0	0	0	0
■ May	1130	0	0	0	210	600	195	125	0	0	0	0
■ June	1980	0	0	0	0	1620	0	360	0	0	0	0
■ July	0	0	0	0	0	0	0	0	0	0	0	0
■ Aug	0	0	0	0	10	0	0	0	0	0	0	0
■ Sept	128	0	0	0	0	0	8	120	0	0	0	0
■ Oct	60	0	0	0	60	0	0	0	0	0	0	0
■ Nov	0	0	0	10	0	60	0	0	0	0	0	0
■ Dec	0	0	0	0	0	190	10	0	0	0	0	0
■ Jan	0	0	0	0	0	435	0	0	0	0	0	0
■ February	3	0	0	0	0	0	3	0	0	0	0	0
■ March	389	0	0	0	0	389	0	0	0	0		

■ March ■ April ■ May ■ June ■ July ■ Aug ■ Sept ■ Oct ■ Nov ■ Dec ■ Jan ■ February ■ March

### 1211 Chart

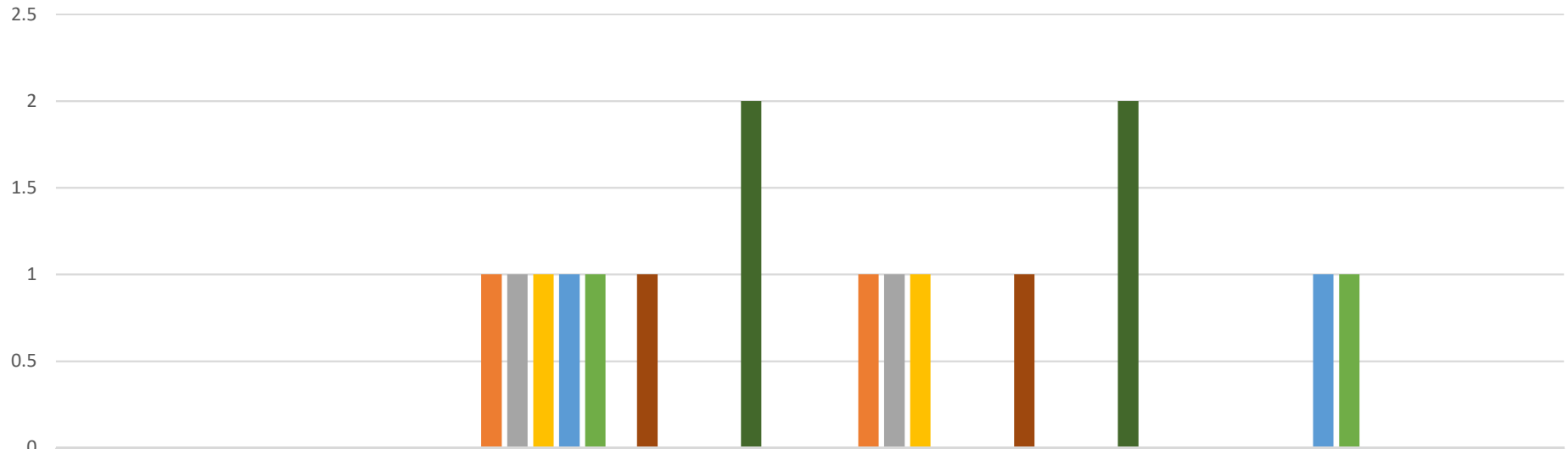

	1211	Total number of incidents	Occurring at ICF	Occurring at JDT
March		0	0	0
April		1	1	0
May		1	1	0
June		1	1	0
July		1	0	1
Aug		1	0	1
Sept		0	0	0
Oct		1	1	0
Nov		0	0	0
Dec		0	0	0
Jan		0	0	0
Feb		2	2	0
March		0	0	0

■ March 
 ■ April 
 ■ May 
 ■ June 
 ■ July 
 ■ Aug 
 ■ Sept 
 ■ Oct 
 ■ Nov 
 ■ Dec 
 ■ Jan 
 ■ Feb 
 ■ March

## 1211 Number of Restraint per Month

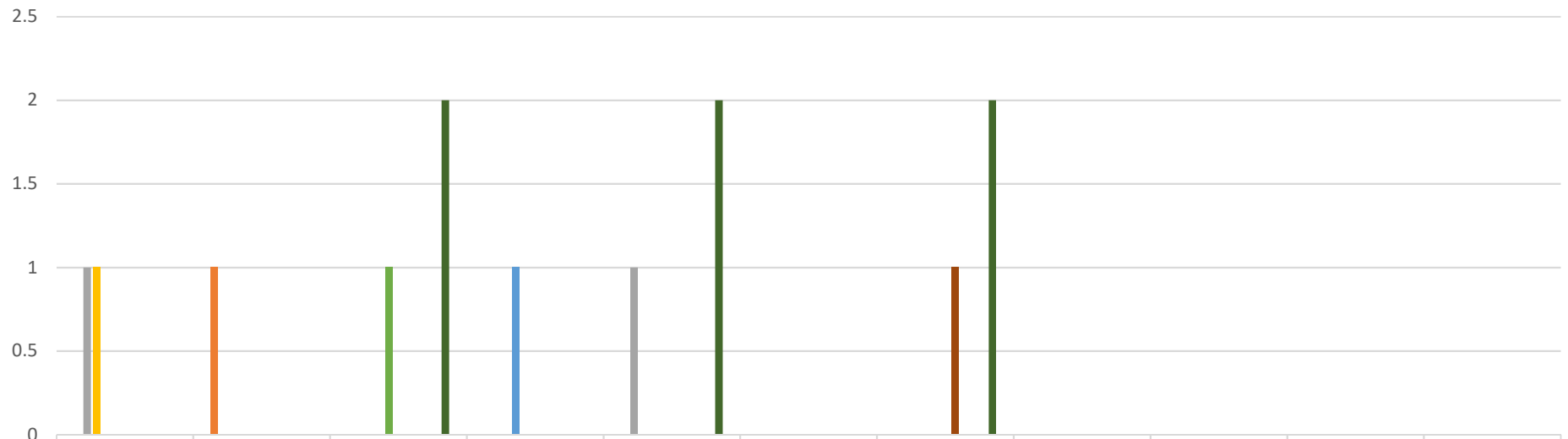

	# Prone restraints	# Supine restraints	# Physical escorts	# One person seated stability holds	# Two person seated stability holds	# One person stability holds	# Two person stability holds	# Three person stability holds	# object peel	# floor seated stability hold	# 2 person physical lift
■ March	0	0	0	0	0	0	0	0	0	0	0
■ April	0	1	0	0	0	0	0	0	0	0	0
■ May	1	0	0	0	1	0	0	0	0	0	0
■ June	1	0	0	0	0	0	0	0	0	0	0
■ July	0	0	0	1	0	0	0	0	0	0	0
■ Aug	0	0	1	0	0	0	0	0	0	0	0
■ Sept	0	0	0	0	0	0	0	0	0	0	0
■ Oct	0	0	0	0	0	0	1	0	0	0	0
■ Nov	0	0	0	0	0	0	0	0	0	0	0
■ Dec	0	0	0	0	0	0	0	0	0	0	0
■ Jan	0	0	0	0	0	0	0	0	0	0	0
■ Feb	0	0	2	0	2	0	2	0	0	0	0
■ March	0	0	0	0	0	0	0	0	0	0	0

■ March 
 ■ April 
 ■ May 
 ■ June 
 ■ July 
 ■ Aug 
 ■ Sept 
 ■ Oct 
 ■ Nov 
 ■ Dec 
 ■ Jan 
 ■ Feb 
 ■ March

## 1211 Restraints in Seconds per Month

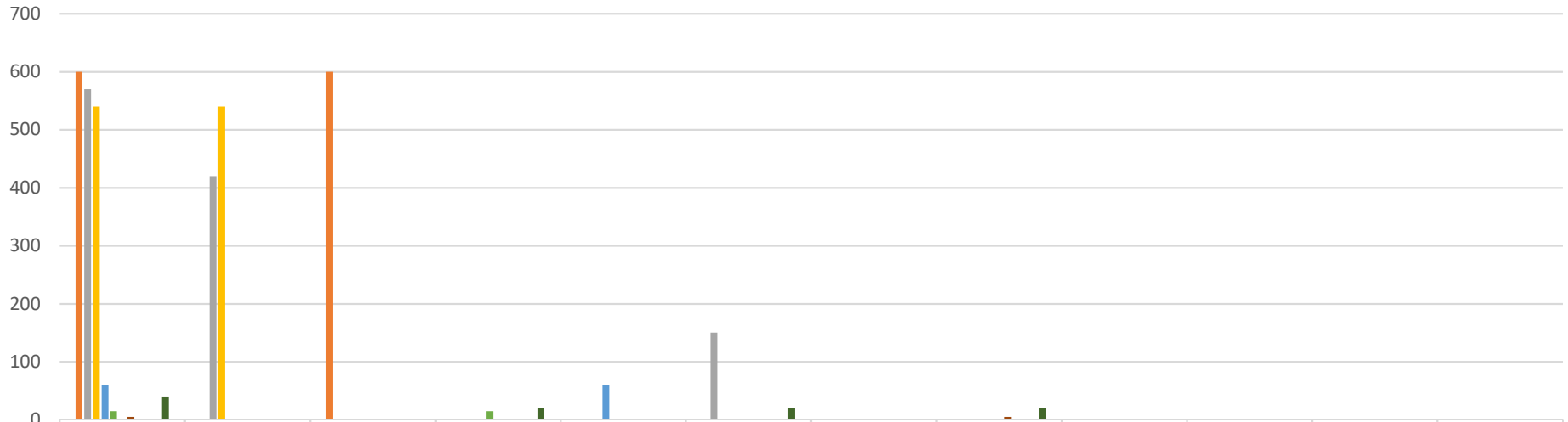

	Total number of seconds spent in restraints	Time spent in prone restraint in seconds	Time spent in supine restraint in seconds	Time spent in physical escort in seconds	Time spent in one person seated stability holds in seconds	Time spent in two person seated stability holds in seconds	Time spent in one person stability holds in seconds	Time spent in two person stability holds in seconds	Time spent in three person stability holds in seconds	Time spent in in object peel in seconds	Time Spent in floor seated stability hold	Time Spent in 2 person physical lift
■ March	0	0	0	0	0	0	0	0	0	0	0	0
■ April	600	0	600	0	0	0	0	0	0	0	0	0
■ May	570	420	0	0	0	150	0	0	0	0	0	0
■ June	540	540	0	0	0	0	0	0	0	0	0	0
■ July	60	0	0	0	60	0	0	0	0	0	0	0
■ Aug	15	0	0	15	0	0	0	0	0	0	0	0
■ Sept	0	0	0	0	0	0	0	0	0	0	0	0
■ Oct	5	0	0	0	0	0	0	5	0	0	0	0
■ Nov	0	0	0	0	0	0	0	0	0	0	0	0
■ Dec	0	0	0	0	0	0	0	0	0	0	0	0
■ Jan	0	0	0	0	0	0	0	0	0	0	0	0
■ Feb	40	0	0	20	0	20	0	20	0	0	0	0
■ March	0	0	0	0	0	0	0	0	0	0	0	0

■ March 
 ■ April 
 ■ May 
 ■ June 
 ■ July 
 ■ Aug 
 ■ Sept 
 ■ Oct 
 ■ Nov 
 ■ Dec 
 ■ Jan 
 ■ Feb 
 ■ March

# 1011Chart

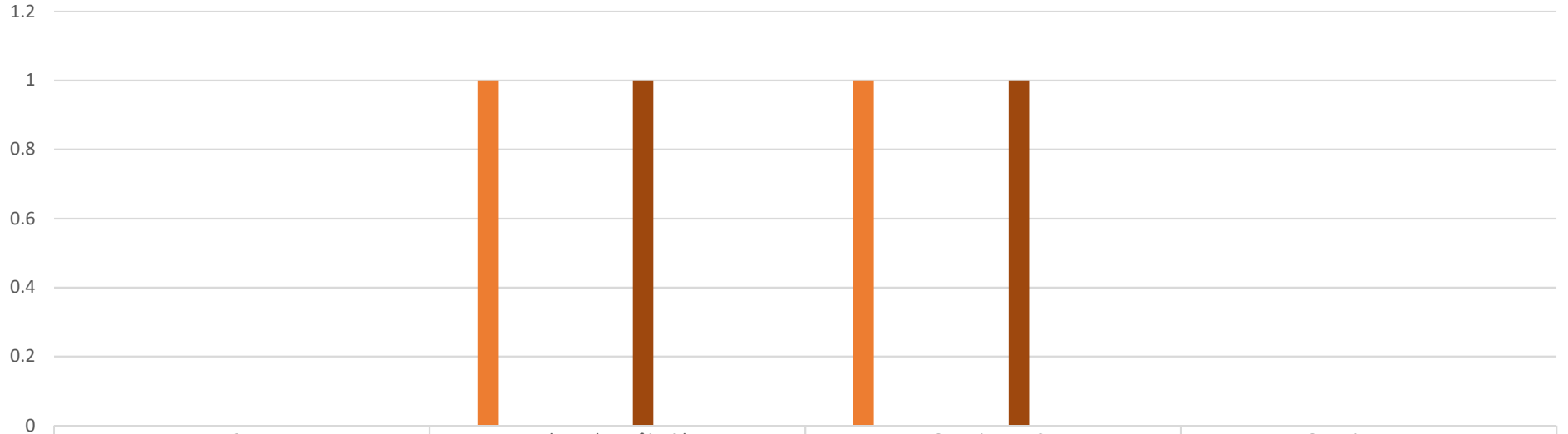

	1011	Total number of incidents	Occuring at ICF	Occuring at JDT
March		0	0	0
April		1	1	0
May		0	0	0
June		0	0	0
July		0	0	0
Aug		0	0	0
Sept		0	0	0
Oct		1	1	0
Nov		0	0	0
Dec		0	0	0
Jan		0	0	0
Feb		0	0	0
March		0	0	0

■ March 
 ■ April 
 ■ May 
 ■ June 
 ■ July 
 ■ Aug 
 ■ Sept 
 ■ Oct 
 ■ Nov 
 ■ Dec 
 ■ Jan 
 ■ Feb 
 ■ March

### 1011 Number of Restraint per Month



	# Prone restraints	# Supine restraints	# Physical escorts	# One person seated stability holds	# Two person seated stability holds	# One person stability holds	# Two person stability holds	# Three person stability holds	# object peel	# floor seated stability hold	# 2 person physical lift
■ March	0	0	0	0	0	0	0	0	0	0	0
■ April	0	1	0	0	0	0	0	0	0	0	0
■ May	0	0	0	0	0	0	0	0	0	0	0
■ June	0	0	0	0	0	0	0	0	0	0	0
■ July	0	0	0	0	0	0	0	0	0	0	0
■ Aug	0	0	0	0	0	0	0	0	0	0	0
■ Sept	0	0	0	0	0	0	0	0	0	0	0
■ Oct	1	1	0	0	1	0	0	0	0	0	0
■ Nov	0	0	0	0	0	0	0	0	0	0	0
■ Dec	0	0	0	0	0	0	0	0	0	0	0
■ Jan	0	0	0	0	0	0	0	0	0	0	0
■ Feb	0	0	0	0	0	0	0	0	0	0	0
■ March	0	0	0	0	0	0	0	0	0	0	0

■ March 
 ■ April 
 ■ May 
 ■ June 
 ■ July 
 ■ Aug 
 ■ Sept 
 ■ Oct 
 ■ Nov 
 ■ Dec 
 ■ Jan 
 ■ Feb 
 ■ March

## 1011 Restraint in Seconds per Month



	Total number of seconds spent in restraints	Time spent in prone restraint in seconds	Time spent in supine restraint in seconds	Time spent in physical escort in seconds	Time spent in one person seated stability holds in seconds	Time spent in two person seated stability holds in seconds	Time spent in one person stability holds in seconds	Time spent in two person stability holds in seconds	Time spent in three person stability holds in seconds	Time spent in object peel in seconds	Time Spent in floor seated stability hold	Time Spent in 2 person physical lift
March	0	0	0	0	0	0	0	0	0	0	0	0
April	300	0	300	0	0	0	0	0	0	0	0	0
May	0	0	0	0	0	0	0	0	0	0	0	0
June	0	0	0	0	0	0	0	0	0	0	0	0
July	0	0	0	0	0	0	0	0	0	0	0	0
Aug	0	0	0	0	0	0	0	0	0	0	0	0
Sept	0	0	0	0	0	0	0	0	0	0	0	0
Oct	540	320	160	0	0	60	0	0	0	0	0	0
Nov	0	0	0	0	0	0	0	0	0	0	0	0
Dec	0	0	0	0	0	0	0	0	0	0	0	0
Jan	0	0	0	0	0	0	0	0	0	0	0	0
Feb	0	0	0	0	0	0	0	0	0	0	0	0
March	0	0	0	0	0	0	0	0	0	0	0	0

■ March 
 ■ April 
 ■ May 
 ■ June 
 ■ July 
 ■ Aug 
 ■ Sept 
 ■ Oct 
 ■ Nov 
 ■ Dec 
 ■ Jan 
 ■ Feb 
 ■ March

893 Chart

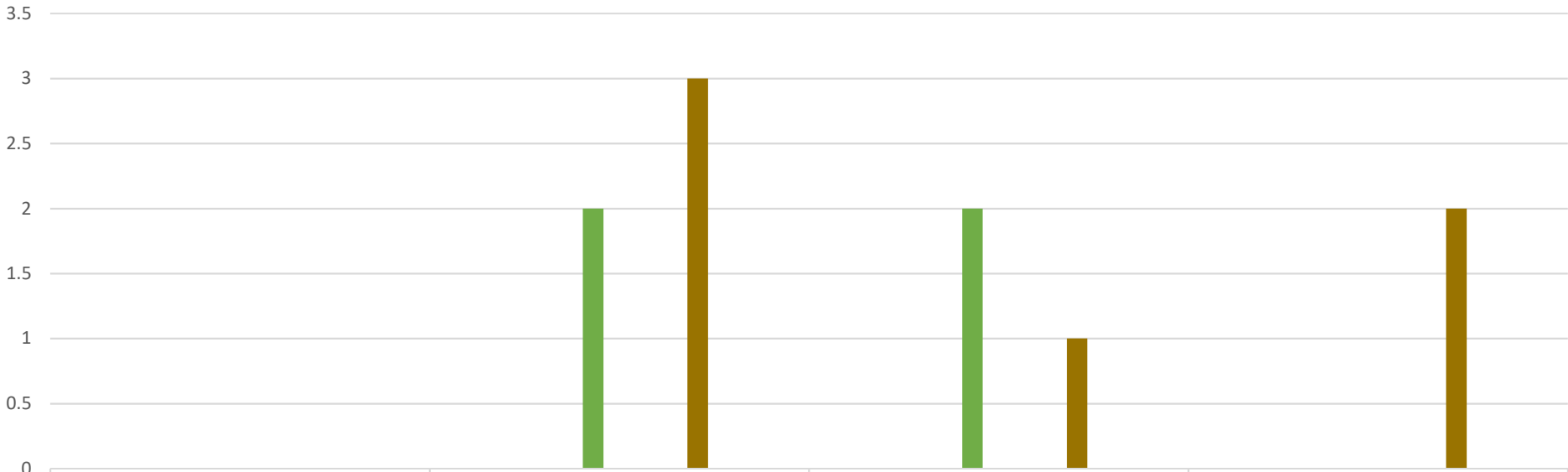

893	Total number of incidents	Occuring at ICF	Occuring at JDT
March	0	0	0
April	0	0	0
May	0	0	0
June	0	0	0
July	0	0	0
Aug	2	2	0
Sept	0	0	0
Oct	0	0	0
Nov	0	0	0
Dec	3	1	2
Jan	0	0	0
Feb	0	0	0
March	0	0	0

■ March 
 ■ April 
 ■ May 
 ■ June 
 ■ July 
 ■ Aug 
 ■ Sept 
 ■ Oct 
 ■ Nov 
 ■ Dec 
 ■ Jan 
 ■ Feb 
 ■ March



### 893 Number of Restraints per Month

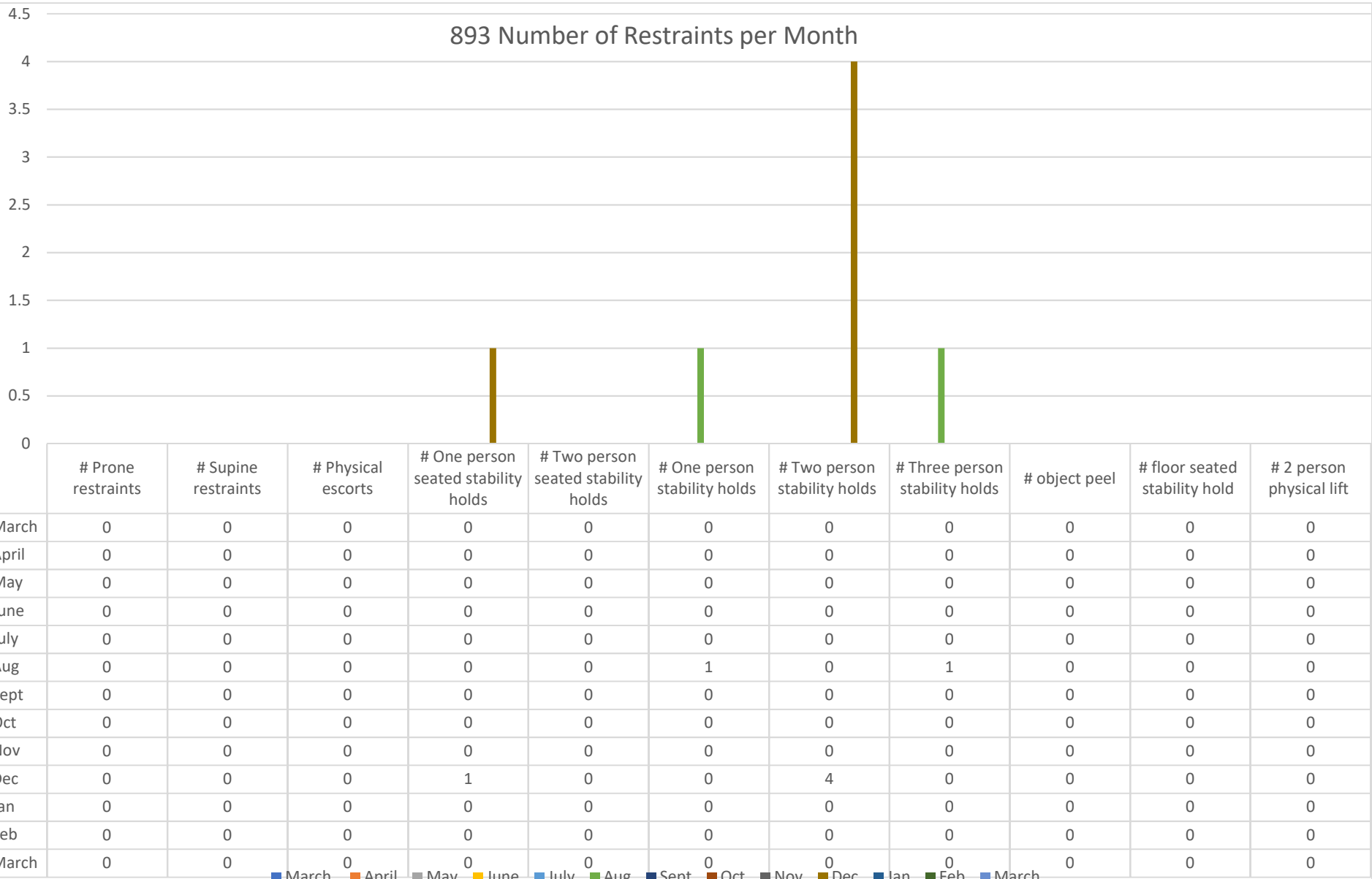

■ March 
 ■ April 
 ■ May 
 ■ June 
 ■ July 
 ■ Aug 
 ■ Sept 
 ■ Oct 
 ■ Nov 
 ■ Dec 
 ■ Jan 
 ■ Feb 
 ■ March

### 893 Restraints in Seconds per Month



	Total number of seconds spent in restraints	Time spent in prone restraint in seconds	Time spent in supine restraint in seconds	Time spent in physical escort in seconds	Time spent in one person seated stability holds in seconds	Time spent in two person seated stability holds in seconds	Time spent in one person stability holds in seconds	Time spent in two person stability holds in seconds	Time spent in three person stability holds in seconds	Time spent in in object peel in seconds	Time Spent in floor seated stability hold	Time Spent in 2 person physical lift
■ March	0	0	0	0	0	0	0	0	0	0	0	0
■ April	0	0	0	0	0	0	0	0	0	0	0	0
■ May	0	0	0	0	0	0	0	0	0	0	0	0
■ June	0	0	0	0	0	0	0	0	0	0	0	0
■ July	0	0	0	0	0	0	0	0	0	0	0	0
■ Aug	1085	0	0	0	0	0	245	0	840	0	0	0
■ Sept	0	0	0	0	0	0	0	0	0	0	0	0
■ Oct	0	0	0	0	0	0	0	0	0	0	0	0
■ Nov	0	0	0	0	0	0	0	0	0	0	0	0
■ Dec	1470	0	0	0	30	0	0	1440	0	0	0	0
■ Jan	0	0	0	0	0	0	0	0	0	0	0	0
■ Feb	0	0	0	0	0	0	0	0	0	0	0	0
■ March	0	0	0	0	0	0	0	0	0	0	0	0

■ March ■ April ■ May ■ June ■ July ■ Aug ■ Sept ■ Oct ■ Nov ■ Dec ■ Jan ■ Feb ■ March

### 2619 Chart

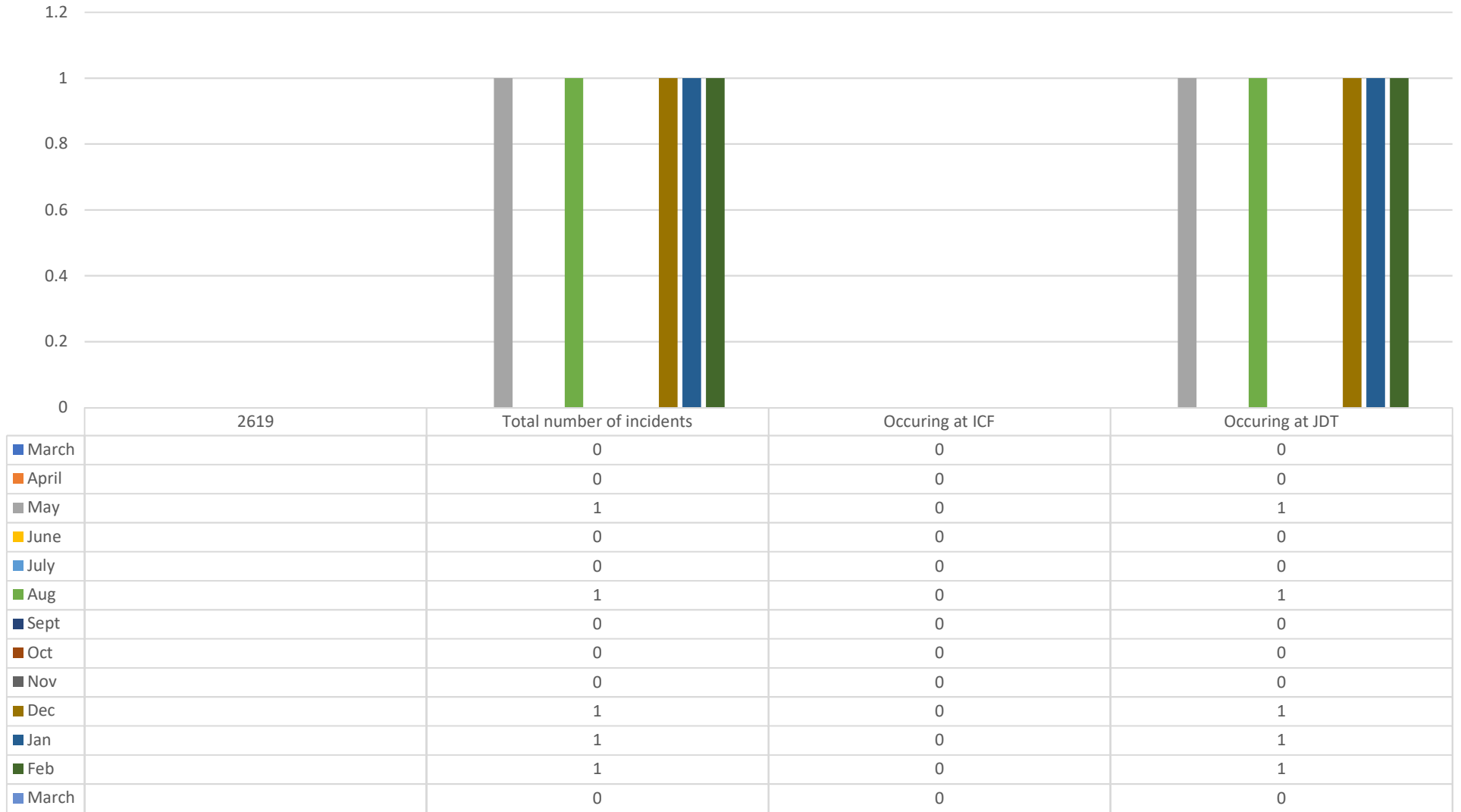

■ March 
 ■ April 
 ■ May 
 ■ June 
 ■ July 
 ■ Aug 
 ■ Sept 
 ■ Oct 
 ■ Nov 
 ■ Dec 
 ■ Jan 
 ■ Feb 
 ■ March

## 2619 Number of Restraint per Month



	# Prone restraints	# Supine restraints	# Physical escorts	# One person seated stability holds	# Two person seated stability holds	# One person stability holds	# Two person stability holds	# Three person stability holds	# object peel	# floor seated stability hold	# 2 person physical lift	# CPI Arm hold
■ March	0	0	0	0	0	0	0	0	0	0	0	0
■ April	0	0	0	0	0	0	0	0	0	0	0	0
■ May	0	0	0	0	0	0	1	0	0	0	0	0
■ June	0	0	0	0	0	0	0	0	0	0	0	0
■ July	0	0	0	0	0	0	0	0	0	0	0	0
■ Aug	0	0	0	0	1	0	60	0	0	0	0	0
■ Sept	0	0	0	0	0	0	0	0	0	0	0	0
■ Oct	0	0	0	0	0	0	0	0	0	0	0	0
■ Nov	0	0	0	0	0	0	0	0	0	0	0	0
■ Dec	0	0	0	0	0	0	0	0	0	0	0	1
■ Jan	0	0	0	0	0	0	0	0	0	0	0	1
■ Feb	0	0	0	0	0	0	0	0	0	0	0	1
■ March	0	0	0	0	0	0	0	0	0	0	0	0

■ March 
 ■ April 
 ■ May 
 ■ June 
 ■ July 
 ■ Aug 
 ■ Sept 
 ■ Oct 
 ■ Nov 
 ■ Dec 
 ■ Jan 
 ■ Feb 
 ■ March

## 2619 Restrain in seconds per Month



	Total number of seconds spent in restraints	Time spent in prone restraint in seconds	Time spent in supine restraint in seconds	Time spent in physical escort in seconds	Time spent in one person seated stability holds in seconds	Time spent in two person seated stability holds in seconds	Time spent in one person stability holds in seconds	Time spent in two person stability holds in seconds	Time spent in three person stability holds in seconds	Time spent in object peel in seconds	Time Spent in floor seated stability hold	Time Spent in 2 person physical lift	Time Spent in CPI arm hold
■ March	0	0	0	0	0	0	0	0	0	0	0	0	0
■ April	0	0	0	0	0	0	0	0	0	0	0	0	0
■ May	20	0	0	0	0	0	0	20	0	0	0	0	0
■ June	0	0	0	0	0	0	0	0	0	0	0	0	0
■ July	0	0	0	0	0	0	0	0	0	0	0	0	0
■ Aug	140	0	0	0	0	80	1	0	0	0	0	0	0
■ Sept	0	0	0	0	0	0	0	0	0	0	0	0	0
■ Oct	0	0	0	0	0	0	0	0	0	0	0	0	0
■ Nov	0	0	0	0	0	0	0	0	0	0	0	0	0
■ Dec	31	0	0	0	0	0	0	0	0	0	0	0	31
■ Jan	15	0	0	0	0	0	0	0	0	0	0	0	15
■ Feb	3	0	0	0	0	0	0	0	0	0	0	0	3
■ March	0	0	0	0	0	0	0	0	0	0	0	0	

■ March 
 ■ April 
 ■ May 
 ■ June 
 ■ July 
 ■ Aug 
 ■ Sept 
 ■ Oct 
 ■ Nov 
 ■ Dec 
 ■ Jan 
 ■ Feb 
 ■ March

183 CHart

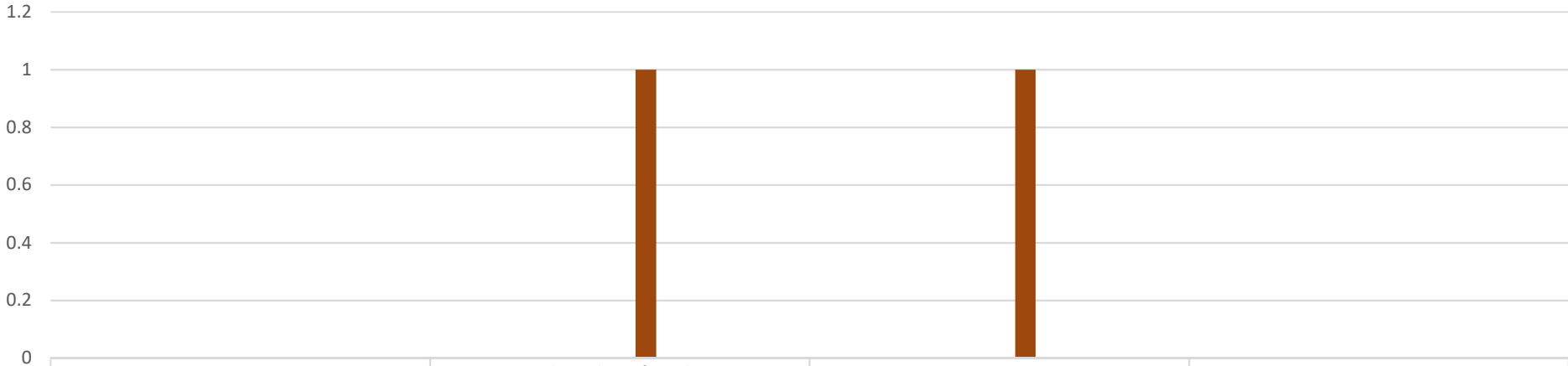

	183	Total number of incidents	Occuring at ICF	Occuring at JDТ
■ March		0	0	0
■ April		0	0	0
■ May		0	0	0
■ June		0	0	0
■ July		0	0	0
■ Aug		0	0	0
■ Sept		0	0	0
■ Oct		1	1	0
■ Nov		0	0	0
■ Dec		0	0	0
■ Jan		0	0	0
■ Feb		0	0	0
■ March		0	0	0

■ March ■ April ■ May ■ June ■ July ■ Aug ■ Sept ■ Oct ■ Nov ■ Dec ■ Jan ■ Feb ■ March

### 183 Number of restraint per Month



	# Prone restraints	# Supine restraints	# Physical escorts	# One person seated stability holds	# Two person seated stability holds	# One person stability holds	# Two person stability holds	# Three person stability holds	# object peel	# floor seated stability hold	# 2 person physical lift
■ March	0	0	0	0	0	0	0	0	0	0	0
■ April	0	0	0	0	0	0	0	0	0	0	0
■ May	0	0	0	0	0	0	0	0	0	0	0
■ June	0	0	0	0	0	0	0	0	0	0	0
■ July	0	0	0	0	0	0	0	0	0	0	0
■ Aug	0	0	0	0	0	0	0	0	0	0	0
■ Sept	0	0	0	0	0	0	0	0	0	0	0
■ Oct	0	0	0	0	1	0	0	0	0	0	0
■ Nov	0	0	0	0	0	0	0	0	0	0	0
■ Dec	0	0	0	0	0	0	0	0	0	0	0
■ Jan	0	0	0	0	0	0	0	0	0	0	0
■ Feb	0	0	0	0	0	0	0	0	0	0	0
■ March	0	0	0	0	0	0	0	0	0	0	0

■ March ■ April ■ May ■ June ■ July ■ Aug ■ Sept ■ Oct ■ Nov ■ Dec ■ Jan ■ Feb ■ March

## 183 Restraint in Seconds per Month

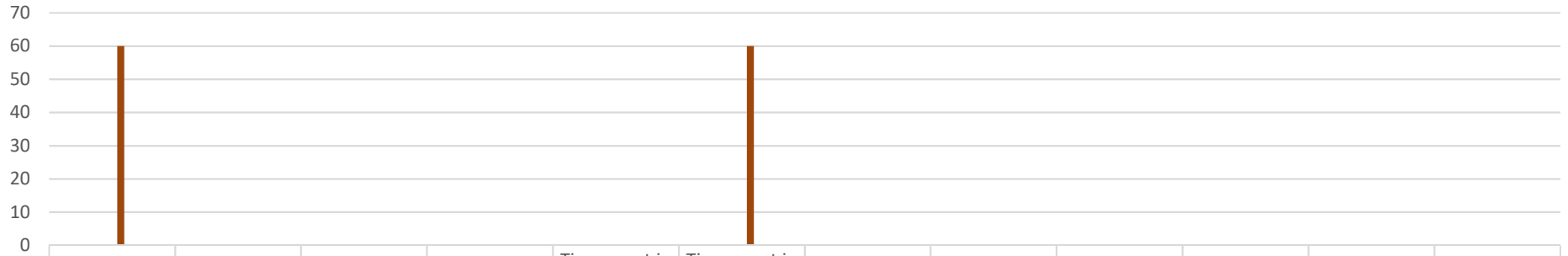

	Total number of seconds spent in restraints	Time spent in prone restraint in seconds	Time spent in supine restraint in seconds	Time spent in physical escort in seconds	Time spent in one person seated stability holds in seconds	Time spent in two person seated stability holds in seconds	Time spent in one person stability holds in seconds	Time spent in two person stability holds in seconds	Time spent in three person stability holds in seconds	Time spent in in object peel in seconds	Time Spent in floor seated stability hold	Time Spent in 2 person physical lift
■ March	0	0	0	0	0	0	0	0	0	0	0	0
■ April	0	0	0	0	0	0	0	0	0	0	0	0
■ May	0	0	0	0	0	0	0	0	0	0	0	0
■ June	0	0	0	0	0	0	0	0	0	0	0	0
■ July	0	0	0	0	0	0	0	0	0	0	0	0
■ Aug	0	0	0	0	0	0	0	0	0	0	0	0
■ Sept	0	0	0	0	0	0	0	0	0	0	0	0
■ Oct	60	0	0	0	0	60	0	0	0	0	0	0
■ Nov	0	0	0	0	0	0	0	0	0	0	0	0
■ Dec	0	0	0	0	0	0	0	0	0	0	0	0
■ Jan	0	0	0	0	0	0	0	0	0	0	0	0
■ Feb	0	0	0	0	0	0	0	0	0	0	0	0
■ March	0	0	0	0	0	0	0	0	0	0	0	0

■ March 
 ■ April 
 ■ May 
 ■ June 
 ■ July 
 ■ Aug 
 ■ Sept 
 ■ Oct 
 ■ Nov 
 ■ Dec 
 ■ Jan 
 ■ Feb 
 ■ March



### 6698 Chart

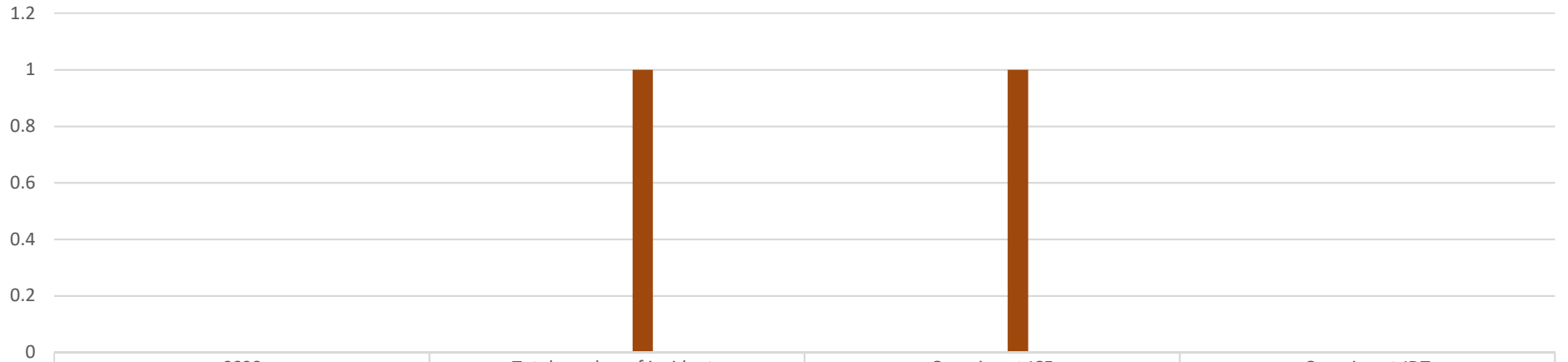

6698	Total number of incidents	Occuring at ICF	Occuring at JDT
■ March	0	0	0
■ April	0	0	0
■ May	0	0	0
■ June	0	0	0
■ July	0	0	0
■ Aug	0	0	0
■ Sept	0	0	0
■ Oct	1	1	0
■ Nov	0	0	0
■ Dec	0	0	0
■ Jan	0	0	0
■ Feb	0	0	0
■ March	0	0	0

■ March 
 ■ April 
 ■ May 
 ■ June 
 ■ July 
 ■ Aug 
 ■ Sept 
 ■ Oct 
 ■ Nov 
 ■ Dec 
 ■ Jan 
 ■ Feb 
 ■ March

### 6698 Number of Restraint per Month



	# Prone restraints	# Supine restraints	# Physical escorts	# One person seated stability holds	# Two person seated stability holds	# One person stability holds	# Two person stability holds	# Three person stability holds	# object peel	# floor seated stability hold	# 2 person physical lift
■ March	0	0	0	0	0	0	0	0	0	0	0
■ April	0	0	0	0	0	0	0	0	0	0	0
■ May	0	0	0	0	0	0	0	0	0	0	0
■ June	0	0	0	0	0	0	0	0	0	0	0
■ July	0	0	0	0	0	0	0	0	0	0	0
■ Aug	0	0	0	0	0	0	0	0	0	0	0
■ Sept	0	0	0	0	0	0	0	0	0	0	0
■ Oct	0	0	0	1	0	0	0	0	0	0	0
■ Nov	0	0	0	0	0	0	0	0	0	0	0
■ Dec	0	0	0	0	0	0	0	0	0	0	0
■ Jan	0	0	0	0	0	0	0	0	0	0	0
■ Feb	0	0	0	0	0	0	0	0	0	0	0
■ March	0	0	0	0	0	0	0	0	0	0	0

■ March ■ April ■ May ■ June ■ July ■ Aug ■ Sept ■ Oct ■ Nov ■ Dec ■ Jan ■ Feb ■ March

### 6698 Restraint in Seconds per Month

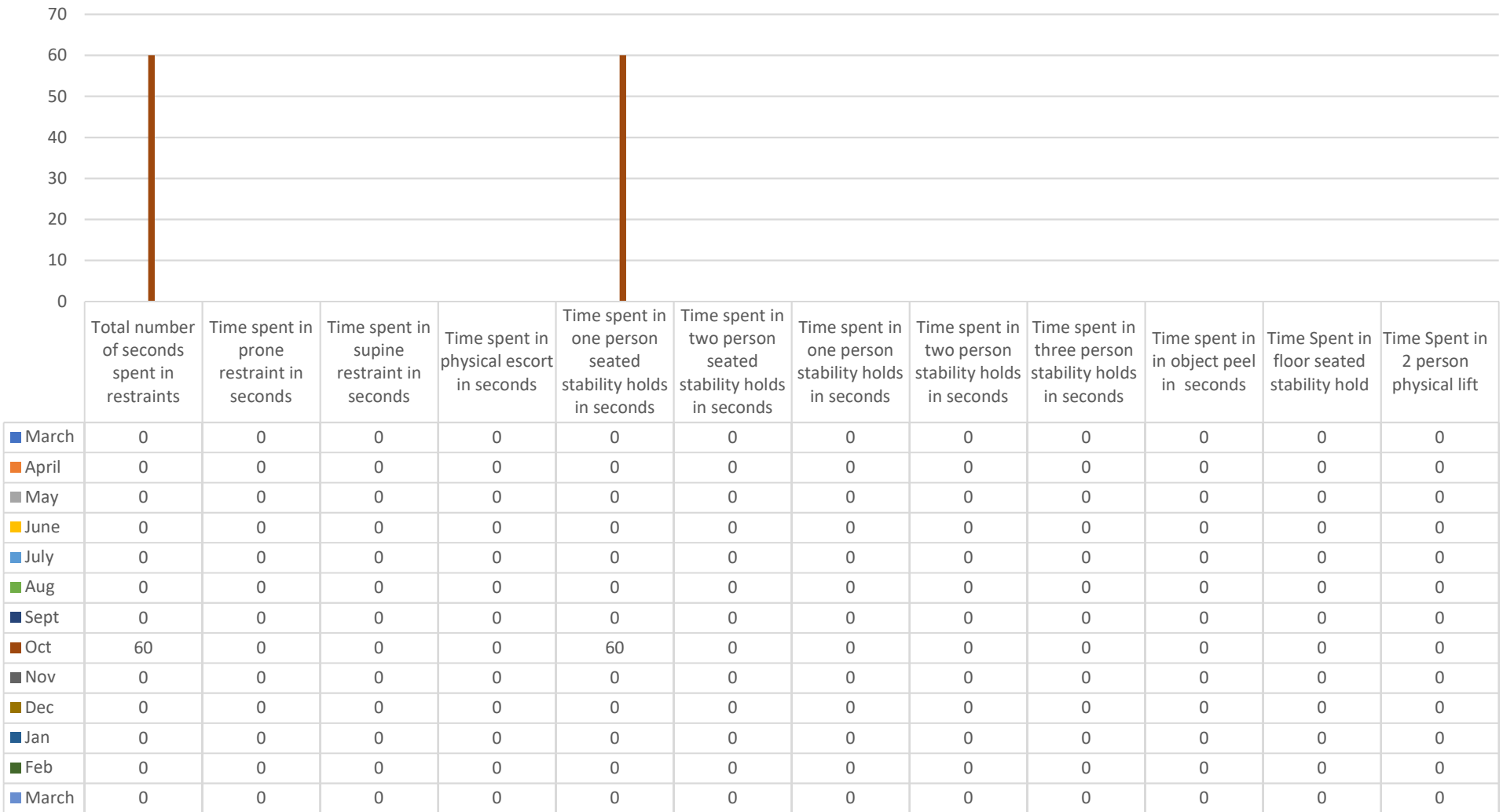

■ March 
 ■ April 
 ■ May 
 ■ June 
 ■ July 
 ■ Aug 
 ■ Sept 
 ■ Oct 
 ■ Nov 
 ■ Dec 
 ■ Jan 
 ■ Feb 
 ■ March

### 6191 Chart

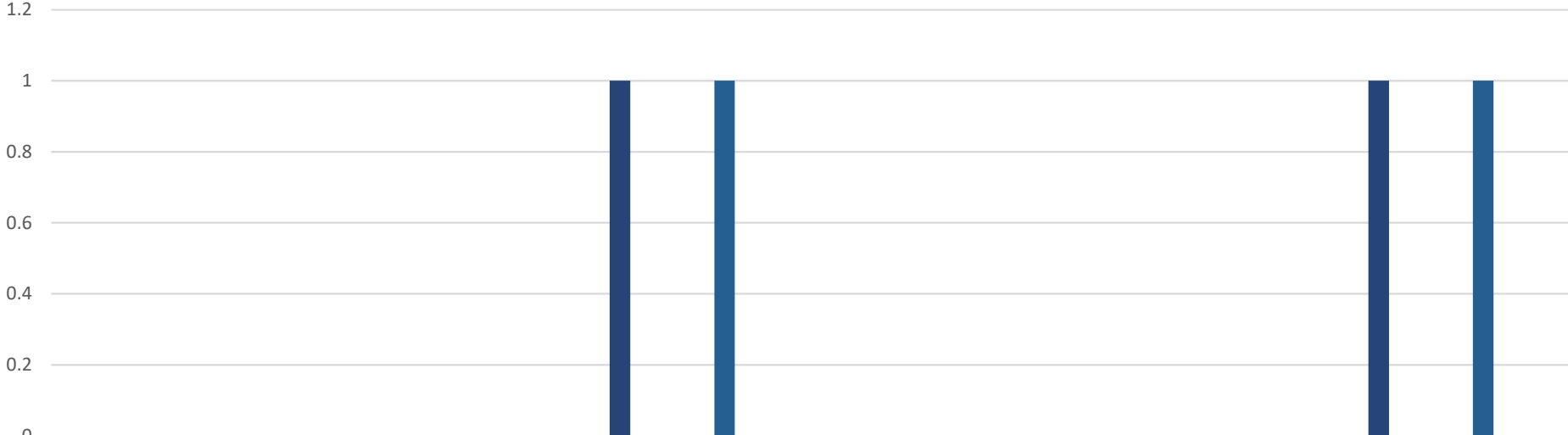

	6191	Total number of incidents	Occuring at ICF	Occuring at JDT
■ March		0	0	0
■ April		0	0	0
■ May		0	0	0
■ June		0	0	0
■ July		0	0	0
■ Aug		0	0	0
■ Sept		1	0	1
■ Oct		0	0	0
■ Nov		0	0	0
■ Dec		0	0	0
■ Jan		1	0	1
■ Feb		0	0	0
■ March		0	0	0

■ March 
 ■ April 
 ■ May 
 ■ June 
 ■ July 
 ■ Aug 
 ■ Sept 
 ■ Oct 
 ■ Nov 
 ■ Dec 
 ■ Jan 
 ■ Feb 
 ■ March

### 6191 Number of Restraint per Month



	# Prone restraints	# Supine restraints	# Physical escorts	# One person seated stability holds	# Two person seated stability holds	# One person stability holds	# Two person stability holds	# Three person stability holds	# object peel	# floor seated stability hold	# 2 person physical lift
■ March	0	0	0	0	0	0	0	0	0	0	0
■ April	0	0	0	0	0	0	0	0	0	0	0
■ May	0	0	0	0	0	0	0	0	0	0	0
■ June	0	0	0	0	0	0	0	0	0	0	0
■ July	0	0	0	0	0	0	0	0	0	0	0
■ Aug	0	0	0	0	0	0	0	0	0	0	0
■ Sept	0	0	1	0	1	0	0	0	0	0	0
■ Oct	0	0	0	0	0	0	0	0	0	0	0
■ Nov	0	0	0	0	0	0	0	0	0	0	0
■ Dec	0	0	0	0	0	0	0	0	0	0	0
■ Jan	0	0	1	0	0	0	0	0	0	0	1
■ Feb	0	0	0	0	0	0	0	0	0	0	0
■ March	0	0	0	0	0	0	0	0	0	0	0

■ March ■ April ■ May ■ June ■ July ■ Aug ■ Sept ■ Oct ■ Nov ■ Dec ■ Jan ■ Feb ■ March

### 6191 Restraint in Seconds per Month



	# Prone restraints	# Supine restraints	# Physical escorts	# One person seated stability holds	# Two person seated stability holds	# One person stability holds	# Two person stability holds	# Three person stability holds	# object peel	# floor seated stability hold	# 2 person physical lift
■ March	0	0	0	0	0	0	0	0	0	0	0
■ April	0	0	0	0	0	0	0	0	0	0	0
■ May	0	0	0	0	0	0	0	0	0	0	0
■ June	0	0	0	0	0	0	0	0	0	0	0
■ July	0	0	0	0	0	0	0	0	0	0	0
■ Aug	0	0	0	0	0	0	0	0	0	0	0
■ Sept	0	0	1	0	1	0	0	0	0	0	0
■ Oct	0	0	0	0	0	0	0	0	0	0	0
■ Nov	0	0	0	0	0	0	0	0	0	0	0
■ Dec	0	0	0	0	0	0	0	0	0	0	0
■ Jan	0	0	1	0	0	0	0	0	0	0	1
■ Feb	0	0	0	0	0	0	0	0	0	0	0
■ March	0	0	0	0	0	0	0	0	0	0	0

■ March ■ April ■ May ■ June ■ July ■ Aug ■ Sept ■ Oct ■ Nov ■ Dec ■ Jan ■ Feb ■ March

2439 Chart



	2439	Total number of incidents	Occuring at ICF	Occuring at JDT
■ March		0	0	0
■ April		0	0	0
■ May		0	0	0
■ June		0	0	0
■ July		0	0	0
■ Aug		0	0	0
■ Sept		0	0	0
■ Oct		0	0	0
■ Nov		1	1	0
■ Dec		0	0	0
■ Jan		0	0	0
■ Feb		0	0	0
■ Mar		0	0	0

■ March ■ April ■ May ■ June ■ July ■ Aug ■ Sept ■ Oct ■ Nov ■ Dec ■ Jan ■ Feb ■ Mar

## 2439 Number of Restraints per Month

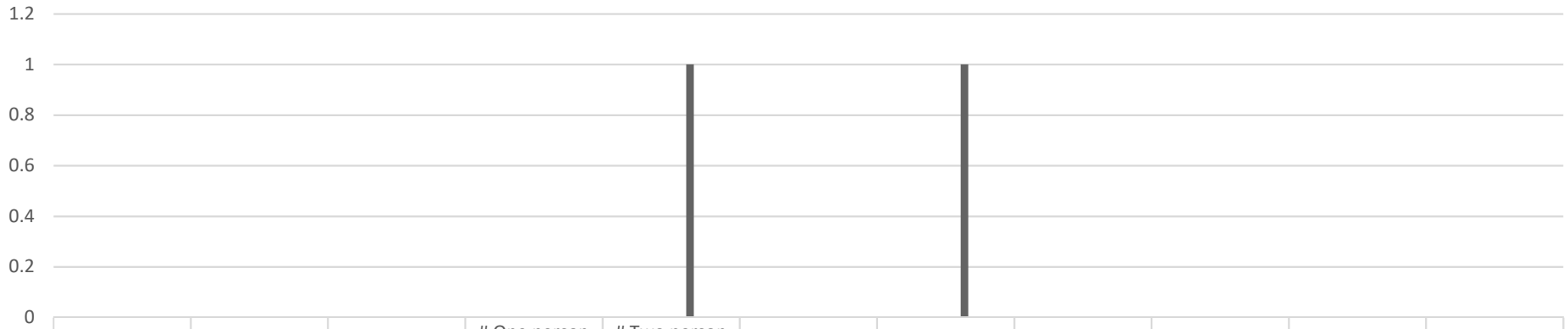

	# Prone restraints	# Supine restraints	# Physical escorts	# One person seated stability holds	# Two person seated stability holds	# One person stability holds	# Two person stability holds	# Three person stability holds	# object peel	# floor seated stability hold	# 2 person physical lift
■ March	0	0	0	0	0	0	0	0	0	0	0
■ April	0	0	0	0	0	0	0	0	0	0	0
■ May	0	0	0	0	0	0	0	0	0	0	0
■ June	0	0	0	0	0	0	0	0	0	0	0
■ July	0	0	0	0	0	0	0	0	0	0	0
■ Aug	0	0	0	0	0	0	0	0	0	0	0
■ Sept	0	0	0	0	0	0	0	0	0	0	0
■ Oct	0	0	0	0	0	0	0	0	0	0	0
■ Nov	0	0	0	0	1	0	1	0	0	0	0
■ Dec	0	0	0	0	0	0	0	0	0	0	0
■ Jan	0	0	0	0	0	0	0	0	0	0	0
■ Feb	0	0	0	0	0	0	0	0	0	0	0
■ Mar	0	0	0	0	0	0	0	0	0	0	0

■ March 
 ■ April 
 ■ May 
 ■ June 
 ■ July 
 ■ Aug 
 ■ Sept 
 ■ Oct 
 ■ Nov 
 ■ Dec 
 ■ Jan 
 ■ Feb 
 ■ Mar



## 2439 Restraint in Seconds per Month

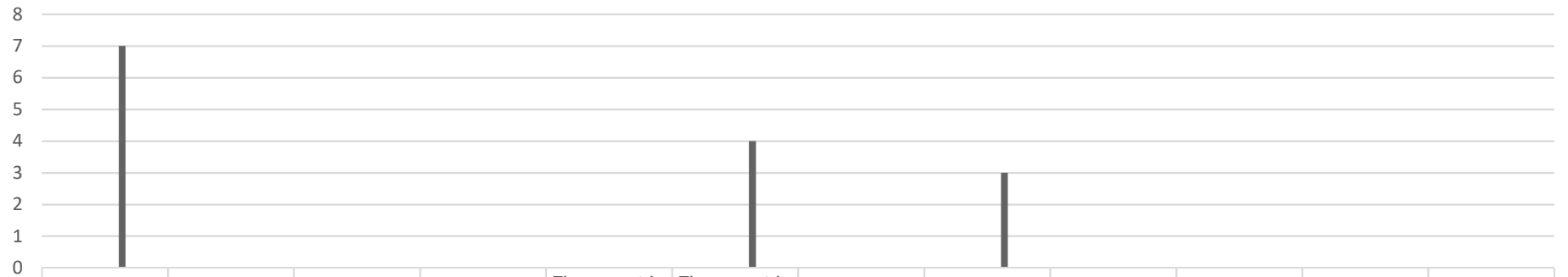

	Total number of seconds spent in restraints	Time spent in prone restraint in seconds	Time spent in supine restraint in seconds	Time spent in physical escort in seconds	Time spent in one person seated stability holds in seconds	Time spent in two person seated stability holds in seconds	Time spent in one person stability holds in seconds	Time spent in two person stability holds in seconds	Time spent in three person stability holds in seconds	Time spent in in object peel in seconds	Time Spent in floor seated stability hold	Time Spent in 2 person physical lift
■ March	0	0	0	0	0	0	0	0	0	0	0	0
■ April	0	0	0	0	0	0	0	0	0	0	0	0
■ May	0	0	0	0	0	0	0	0	0	0	0	0
■ June	0	0	0	0	0	0	0	0	0	0	0	0
■ July	0	0	0	0	0	0	0	0	0	0	0	0
■ Aug	0	0	0	0	0	0	0	0	0	0	0	0
■ Sept	0	0	0	0	0	0	0	0	0	0	0	0
■ Oct	0	0	0	0	0	0	0	0	0	0	0	0
■ Nov	7	0	0	0	0	4	0	3	0	0	0	0
■ Dec	0	0	0	0	0	0	0	0	0	0	0	0
■ Jan	0	0	0	0	0	0	0	0	0	0	0	0
■ Feb	0	0	0	0	0	0	0	0	0	0	0	0
■ Mar	0	0	0	0	0	0	0	0	0	0	0	0

■ March 
 ■ April 
 ■ May 
 ■ June 
 ■ July 
 ■ Aug 
 ■ Sept 
 ■ Oct 
 ■ Nov 
 ■ Dec 
 ■ Jan 
 ■ Feb 
 ■ Mar

### 6564 Chart



	6564	Total number of incidents	Occuring at ICF	Occuring at JDT
■ March		0	0	0
■ April		0	0	0
■ May		0	0	0
■ June		0	0	0
■ July		0	0	0
■ Aug		0	0	0
■ Sept		0	0	0
■ Oct		0	0	0
■ Nov		0	0	0
■ Dec		0	0	0
■ Jan		0	0	0
■ Feb		0	0	0
■ Mar		0	0	0

■ March ■ April ■ May ■ June ■ July ■ Aug ■ Sept ■ Oct ■ Nov ■ Dec ■ Jan ■ Feb ■ Mar

## 6564 Number of Restraints per Month

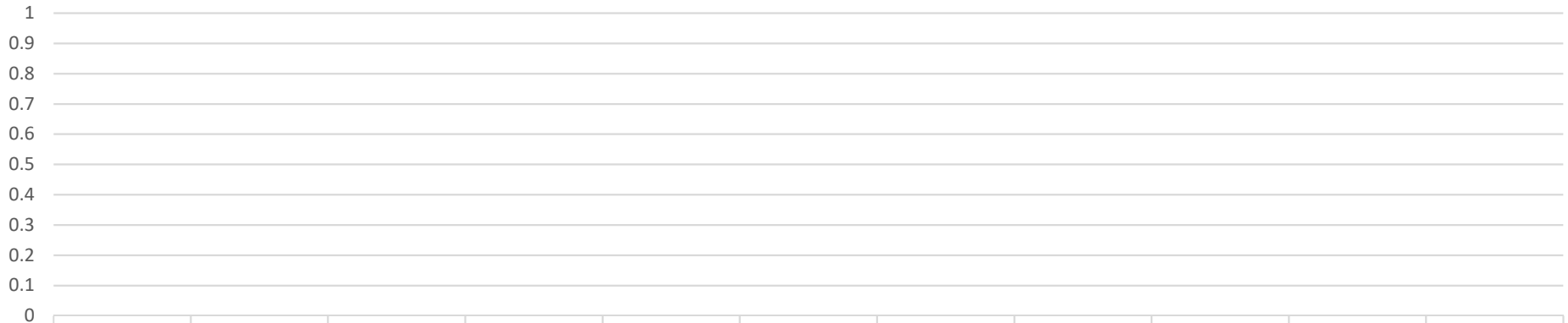

	# Prone restraints	# Supine restraints	# Physical escorts	# One person seated stability holds	# Two person seated stability holds	# One person stability holds	# Two person stability holds	# Three person stability holds	# object peel	# floor seated stability hold	# 2 person physical lift
■ March	0	0	0	0	0	0	0	0	0	0	0
■ April	0	0	0	0	0	0	0	0	0	0	0
■ May	0	0	0	0	0	0	0	0	0	0	0
■ June	0	0	0	0	0	0	0	0	0	0	0
■ July	0	0	0	0	0	0	0	0	0	0	0
■ Aug	0	0	0	0	0	0	0	0	0	0	0
■ Sept	0	0	0	0	0	0	0	0	0	0	0
■ Oct	0	0	0	0	0	0	0	0	0	0	0
■ Nov	0	0	0	0	0	0	0	0	0	0	0
■ Dec	0	0	0	0	0	0	0	0	0	0	0
■ Jan	0	0	0	0	0	0	0	0	0	0	0
■ Feb	0	0	0	0	0	0	0	0	0	0	0
■ Mar	0	0	0	0	0	0	0	0	0	0	0

■ March 
 ■ April 
 ■ May 
 ■ June 
 ■ July 
 ■ Aug 
 ■ Sept 
 ■ Oct 
 ■ Nov 
 ■ Dec 
 ■ Jan 
 ■ Feb 
 ■ Mar

### 6564 Restraint in Seconds per Month



	Total number of seconds spent in restraints	Time spent in prone restraint in seconds	Time spent in supine restraint in seconds	Time spent in physical escort in seconds	Time spent in one person seated stability holds in seconds	Time spent in two person seated stability holds in seconds	Time spent in one person stability holds in seconds	Time spent in two person stability holds in seconds	Time spent in three person stability holds in seconds	Time spent in in object peel in seconds	Time Spent in floor seated stability hold	Time Spent in 2 person physical lift
■ March	0	0	0	0	0	0	0	0	0	0	0	0
■ April	0	0	0	0	0	0	0	0	0	0	0	0
■ May	0	0	0	0	0	0	0	0	0	0	0	0
■ June	0	0	0	0	0	0	0	0	0	0	0	0
■ July	0	0	0	0	0	0	0	0	0	0	0	0
■ Aug	0	0	0	0	0	0	0	0	0	0	0	0
■ Sept	0	0	0	0	0	0	0	0	0	0	0	0
■ Oct	0	0	0	0	0	0	0	0	0	0	0	0
■ Nov	0	0	0	0	0	0	0	0	0	0	0	0
■ Dec	0	0	0	0	0	0	0	0	0	0	0	0
■ Jan	0	0	0	0	0	0	0	0	0	0	0	0
■ Feb	0	0	0	0	0	0	0	0	0	0	0	0
■ Mar	0	0	0	0	0	0	0	0	0	0	0	0

■ March 
 ■ April 
 ■ May 
 ■ June 
 ■ July 
 ■ Aug 
 ■ Sept 
 ■ Oct 
 ■ Nov 
 ■ Dec 
 ■ Jan 
 ■ Feb 
 ■ Mar

### 6531 Chart

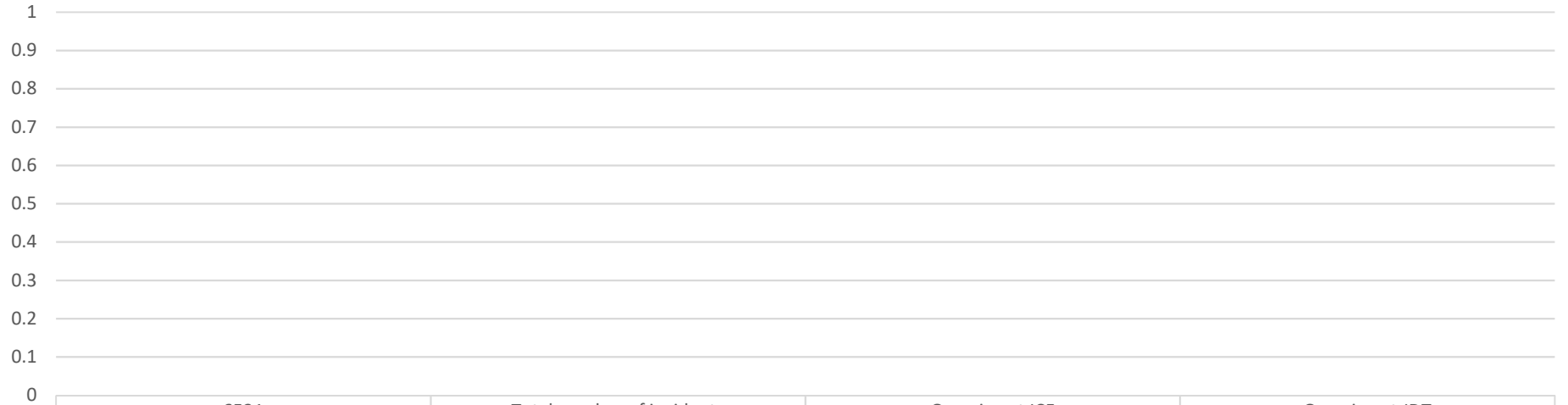

	6531	Total number of incidents	Occuring at ICF	Occuring at JDT
■ March		0	0	0
■ April		0	0	0
■ May		0	0	0
■ June		0	0	0
■ July		0	0	0
■ Aug		0	0	0
■ Sept		0	0	0
■ Oct		0	0	0
■ Nov		0	0	0
■ Dec		0	0	0
■ Jan		0	0	0
■ Feb		0	0	0
■ Mar		0	0	0

■ March ■ April ■ May ■ June ■ July ■ Aug ■ Sept ■ Oct ■ Nov ■ Dec ■ Jan ■ Feb ■ Mar

### 6531 Number of Restraints per Month

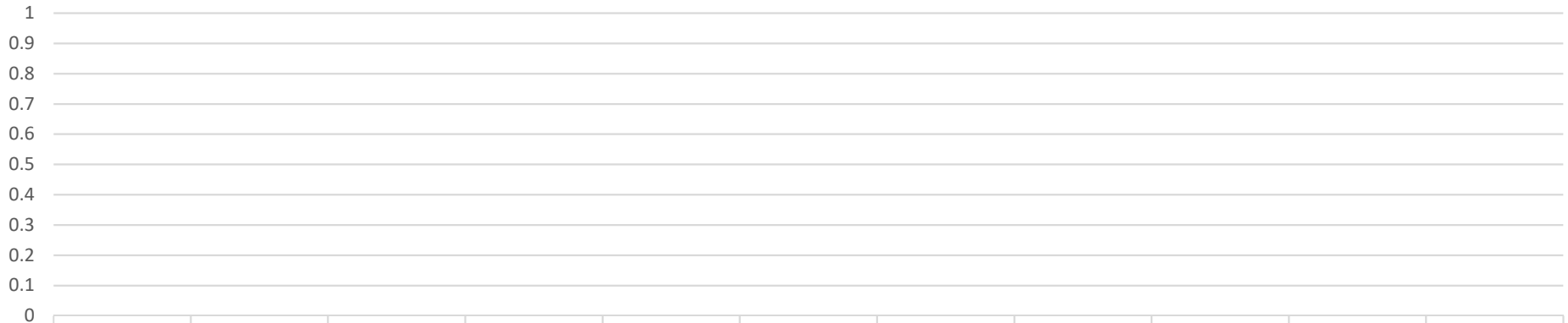

	# Prone restraints	# Supine restraints	# Physical escorts	# One person seated stability holds	# Two person seated stability holds	# One person stability holds	# Two person stability holds	# Three person stability holds	# object peel	# floor seated stability hold	# 2 person physical lift
March	0	0	0	0	0	0	0	0	0	0	0
April	0	0	0	0	0	0	0	0	0	0	0
May	0	0	0	0	0	0	0	0	0	0	0
June	0	0	0	0	0	0	0	0	0	0	0
July	0	0	0	0	0	0	0	0	0	0	0
Aug	0	0	0	0	0	0	0	0	0	0	0
Sept	0	0	0	0	0	0	0	0	0	0	0
Oct	0	0	0	0	0	0	0	0	0	0	0
Nov	0	0	0	0	0	0	0	0	0	0	0
Dec	0	0	0	0	0	0	0	0	0	0	0
Jan	0	0	0	0	0	0	0	0	0	0	0
Feb	0	0	0	0	0	0	0	0	0	0	0
Mar	0	0	0	0	0	0	0	0	0	0	0

■ March 
 ■ April 
 ■ May 
 ■ June 
 ■ July 
 ■ Aug 
 ■ Sept 
 ■ Oct 
 ■ Nov 
 ■ Dec 
 ■ Jan 
 ■ Feb 
 ■ Mar

### 6531 Restraint in Seconds per Month



	Total number of seconds spent in restraints	Time spent in prone restraint in seconds	Time spent in supine restraint in seconds	Time spent in physical escort in seconds	Time spent in one person seated stability holds in seconds	Time spent in two person seated stability holds in seconds	Time spent in one person stability holds in seconds	Time spent in two person stability holds in seconds	Time spent in three person stability holds in seconds	Time spent in in object peel in seconds	Time Spent in floor seated stability hold	Time Spent in 2 person physical lift
■ March	0	0	0	0	0	0	0	0	0	0	0	0
■ April	0	0	0	0	0	0	0	0	0	0	0	0
■ May	0	0	0	0	0	0	0	0	0	0	0	0
■ June	0	0	0	0	0	0	0	0	0	0	0	0
■ July	0	0	0	0	0	0	0	0	0	0	0	0
■ Aug	0	0	0	0	0	0	0	0	0	0	0	0
■ Sept	0	0	0	0	0	0	0	0	0	0	0	0
■ Oct	0	0	0	0	0	0	0	0	0	0	0	0
■ Nov	0	0	0	0	0	0	0	0	0	0	0	0
■ Dec	0	0	0	0	0	0	0	0	0	0	0	0
■ Jan	0	0	0	0	0	0	0	0	0	0	0	0
■ Feb	0	0	0	0	0	0	0	0	0	0	0	0
■ Mar	0	0	0	0	0	0	0	0	0	0	0	0

■ March 
 ■ April 
 ■ May 
 ■ June 
 ■ July 
 ■ Aug 
 ■ Sept 
 ■ Oct 
 ■ Nov 
 ■ Dec 
 ■ Jan 
 ■ Feb 
 ■ Mar

### 1942 Chart



	1942	Total number of incidents	Occuring at ICF	Occuring at JDT
■ March		0	0	0
■ April		0	0	0
■ May		0	0	0
■ June		0	0	0
■ July		0	0	0
■ Aug		0	0	0
■ Sept		0	0	0
■ Oct		0	0	0
■ Nov		0	0	0
■ Dec		0	0	0
■ Jan		0	0	0
■ Feb		0	0	0
■ Mar		0	0	0

■ March 
 ■ April 
 ■ May 
 ■ June 
 ■ July 
 ■ Aug 
 ■ Sept 
 ■ Oct 
 ■ Nov 
 ■ Dec 
 ■ Jan 
 ■ Feb 
 ■ Mar



## 1942 Number of Restraints per Month

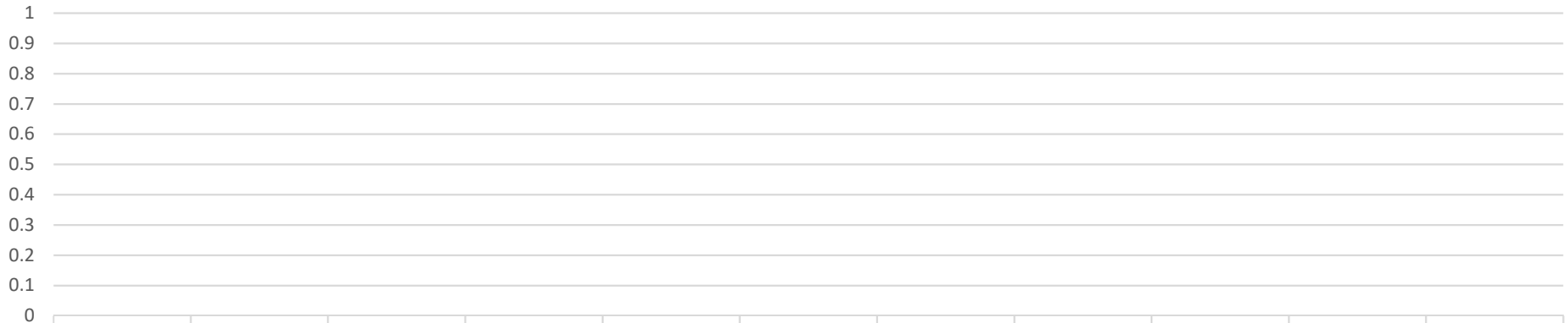

	# Prone restraints	# Supine restraints	# Physical escorts	# One person seated stability holds	# Two person seated stability holds	# One person stability holds	# Two person stability holds	# Three person stability holds	# object peel	# floor seated stability hold	# 2 person physical lift
■ March	0	0	0	0	0	0	0	0	0	0	0
■ April	0	0	0	0	0	0	0	0	0	0	0
■ May	0	0	0	0	0	0	0	0	0	0	0
■ June	0	0	0	0	0	0	0	0	0	0	0
■ July	0	0	0	0	0	0	0	0	0	0	0
■ Aug	0	0	0	0	0	0	0	0	0	0	0
■ Sept	0	0	0	0	0	0	0	0	0	0	0
■ Oct	0	0	0	0	0	0	0	0	0	0	0
■ Nov	0	0	0	0	0	0	0	0	0	0	0
■ Dec	0	0	0	0	0	0	0	0	0	0	0
■ Jan	0	0	0	0	0	0	0	0	0	0	0
■ Feb	0	0	0	0	0	0	0	0	0	0	0
■ Mar	0	0	0	0	0	0	0	0	0	0	0

■ March 
 ■ April 
 ■ May 
 ■ June 
 ■ July 
 ■ Aug 
 ■ Sept 
 ■ Oct 
 ■ Nov 
 ■ Dec 
 ■ Jan 
 ■ Feb 
 ■ Mar

### 1942 Restraint in Seconds per Month



	Total number of seconds spent in restraints	Time spent in prone restraint in seconds	Time spent in supine restraint in seconds	Time spent in physical escort in seconds	Time spent in one person seated stability holds in seconds	Time spent in two person seated stability holds in seconds	Time spent in one person stability holds in seconds	Time spent in two person stability holds in seconds	Time spent in three person stability holds in seconds	Time spent in in object peel in seconds	Time Spent in floor seated stability hold	Time Spent in 2 person physical lift
■ March	0	0	0	0	0	0	0	0	0	0	0	0
■ April	0	0	0	0	0	0	0	0	0	0	0	0
■ May	0	0	0	0	0	0	0	0	0	0	0	0
■ June	0	0	0	0	0	0	0	0	0	0	0	0
■ July	0	0	0	0	0	0	0	0	0	0	0	0
■ Aug	0	0	0	0	0	0	0	0	0	0	0	0
■ Sept	0	0	0	0	0	0	0	0	0	0	0	0
■ Oct	0	0	0	0	0	0	0	0	0	0	0	0
■ Nov	0	0	0	0	0	0	0	0	0	0	0	0
■ Dec	0	0	0	0	0	0	0	0	0	0	0	0
■ Jan	0	0	0	0	0	0	0	0	0	0	0	0
■ Feb	0	0	0	0	0	0	0	0	0	0	0	0
■ Mar	0	0	0	0	0	0	0	0	0	0	0	0

■ March 
 ■ April 
 ■ May 
 ■ June 
 ■ July 
 ■ Aug 
 ■ Sept 
 ■ Oct 
 ■ Nov 
 ■ Dec 
 ■ Jan 
 ■ Feb 
 ■ Mar

### 301 Chart



	301	Total number of incidents	Occuring at ICF	Occuring at JDT
■ March		0	0	0
■ April		0	0	0
■ May		0	0	0
■ June		0	0	0
■ July		0	0	0
■ Aug		0	0	0
■ Sept		0	0	0
■ Oct		0	0	0
■ Nov		0	0	0
■ Dec		0	0	0
■ Jan		0	0	0
■ Feb		0	0	0
■ Mar		0	0	0

■ March 
 ■ April 
 ■ May 
 ■ June 
 ■ July 
 ■ Aug 
 ■ Sept 
 ■ Oct 
 ■ Nov 
 ■ Dec 
 ■ Jan 
 ■ Feb 
 ■ Mar

### 301 Number of Restraints per Month



	# Prone restraints	# Supine restraints	# Physical escorts	# One person seated stability holds	# Two person seated stability holds	# One person stability holds	# Two person stability holds	# Three person stability holds	# object peel	# floor seated stability hold	# 2 person physical lift
■ March	0	0	0	0	0	0	0	0	0	0	0
■ April	0	0	0	0	0	0	0	0	0	0	0
■ May	0	0	0	0	0	0	0	0	0	0	0
■ June	0	0	0	0	0	0	0	0	0	0	0
■ July	0	0	0	0	0	0	0	0	0	0	0
■ Aug	0	0	0	0	0	0	0	0	0	0	0
■ Sept	0	0	0	0	0	0	0	0	0	0	0
■ Oct	0	0	0	0	0	0	0	0	0	0	0
■ Nov	0	0	0	0	0	0	0	0	0	0	0
■ Dec	0	0	0	0	0	0	0	0	0	0	0
■ Jan	0	0	0	0	0	0	0	0	0	0	0
■ Feb	0	0	0	0	0	0	0	0	0	0	0
■ Mar	0	0	0	0	0	0	0	0	0	0	0

■ March ■ April ■ May ■ June ■ July ■ Aug ■ Sept ■ Oct ■ Nov ■ Dec ■ Jan ■ Feb ■ Mar

### 301 Restraint in Seconds per Month



	Total number of seconds spent in restraints	Time spent in prone restraint in seconds	Time spent in supine restraint in seconds	Time spent in physical escort in seconds	Time spent in one person seated stability holds in seconds	Time spent in two person seated stability holds in seconds	Time spent in one person stability holds in seconds	Time spent in two person stability holds in seconds	Time spent in three person stability holds in seconds	Time spent in in object peel in seconds	Time Spent in floor seated stability hold	Time Spent in 2 person physical lift
■ March	0	0	0	0	0	0	0	0	0	0	0	0
■ April	0	0	0	0	0	0	0	0	0	0	0	0
■ May	0	0	0	0	0	0	0	0	0	0	0	0
■ June	0	0	0	0	0	0	0	0	0	0	0	0
■ July	0	0	0	0	0	0	0	0	0	0	0	0
■ Aug	0	0	0	0	0	0	0	0	0	0	0	0
■ Sept	0	0	0	0	0	0	0	0	0	0	0	0
■ Oct	0	0	0	0	0	0	0	0	0	0	0	0
■ Nov	0	0	0	0	0	0	0	0	0	0	0	0
■ Dec	0	0	0	0	0	0	0	0	0	0	0	0
■ Jan	0	0	0	0	0	0	0	0	0	0	0	0
■ Feb	0	0	0	0	0	0	0	0	0	0	0	0
■ Mar	0	0	0	0	0	0	0	0	0	0	0	0

■ March 
 ■ April 
 ■ May 
 ■ June 
 ■ July 
 ■ Aug 
 ■ Sept 
 ■ Oct 
 ■ Nov 
 ■ Dec 
 ■ Jan 
 ■ Feb 
 ■ Mar

Month	Total number of incidents	Occuring at ICF	Occuring at JDT	Total number of seconds spent in restraints	Individual who required Restraint	Total Number of Person Served	Percentage
March	4	4	0	967	3	45	0.07%
April	7	6	1	2053	5	45	0.11%
May	9	4	5	1720	3	45	0.07%
June	8	2	6	2980	3	43	0.07%
July	2	1	1	100	2	42	0.05%
Aug	6	3	3	1660	5	42	0.12%
Sept	5	3	2	3100	3	42	0.07%
Oct	6	4	2	765	5	40	0.13%
Nov	4	3	1	26	3	39	0.08%
<b>Dec</b>	8	1	7	1501	3	39	0.08%
Jan	10	0	10	135	4	41	0.10%
<b>Feb</b>	6	4	2	186	0	41	0.10%
Mar	5	0	5	399	0	41	0.10%

## Summary

