Division of Public & Behavioral Health
Community Services
Bureau of Child, Family and Community Wellness
Immunization Program
April, 2016

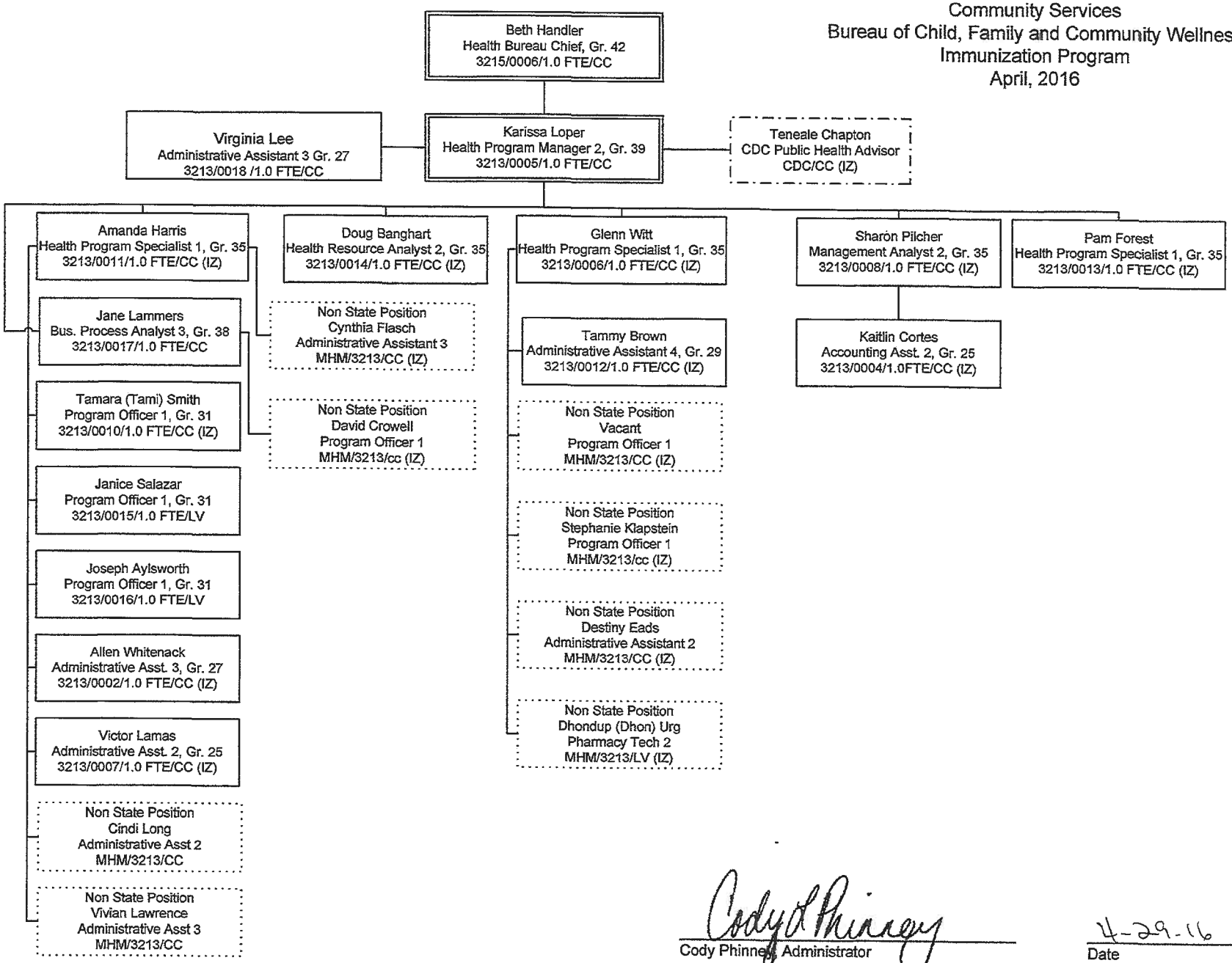

Cody Phinney, Administrator

4-29-16
Date