Division of Public & Behavioral Health
Organizational Chart Legend

FTE Full Time Equivalency
Gr. Grade

Locations:

BM	Battle Mountain
CC	Carson City
CL	Caliente
DA	Dayton
EK	Elko
EL	Ely
FA	Fallon
FE	Fernley
GA	Gardnerville
HA	Hawthorne
HE	Henderson
LA	Laughlin
LO	Lovelock
LV	Las Vegas
ME	Mesquite
PA	Pahrump
RE	Reno
SP	Sparks
SS	Silver Springs
TO	Tonopah
WI	Winnemucca
YE	Yerington

_____ Supervisory relationship

- - - - - Secondary supervisory/collaborative relationship/clinical supervision

xxxx/xxxx "Four digit budget account"/"position control number"

Name
Title — Executive position

Name
Title — Manager position or Program

Name
Title — Position other than Exec., Manager or Contract

Name
Title — Contract/temporary agency contracted position

Department of Health and Human Services
Division of Public & Behavioral Health
Administration
August, 2015

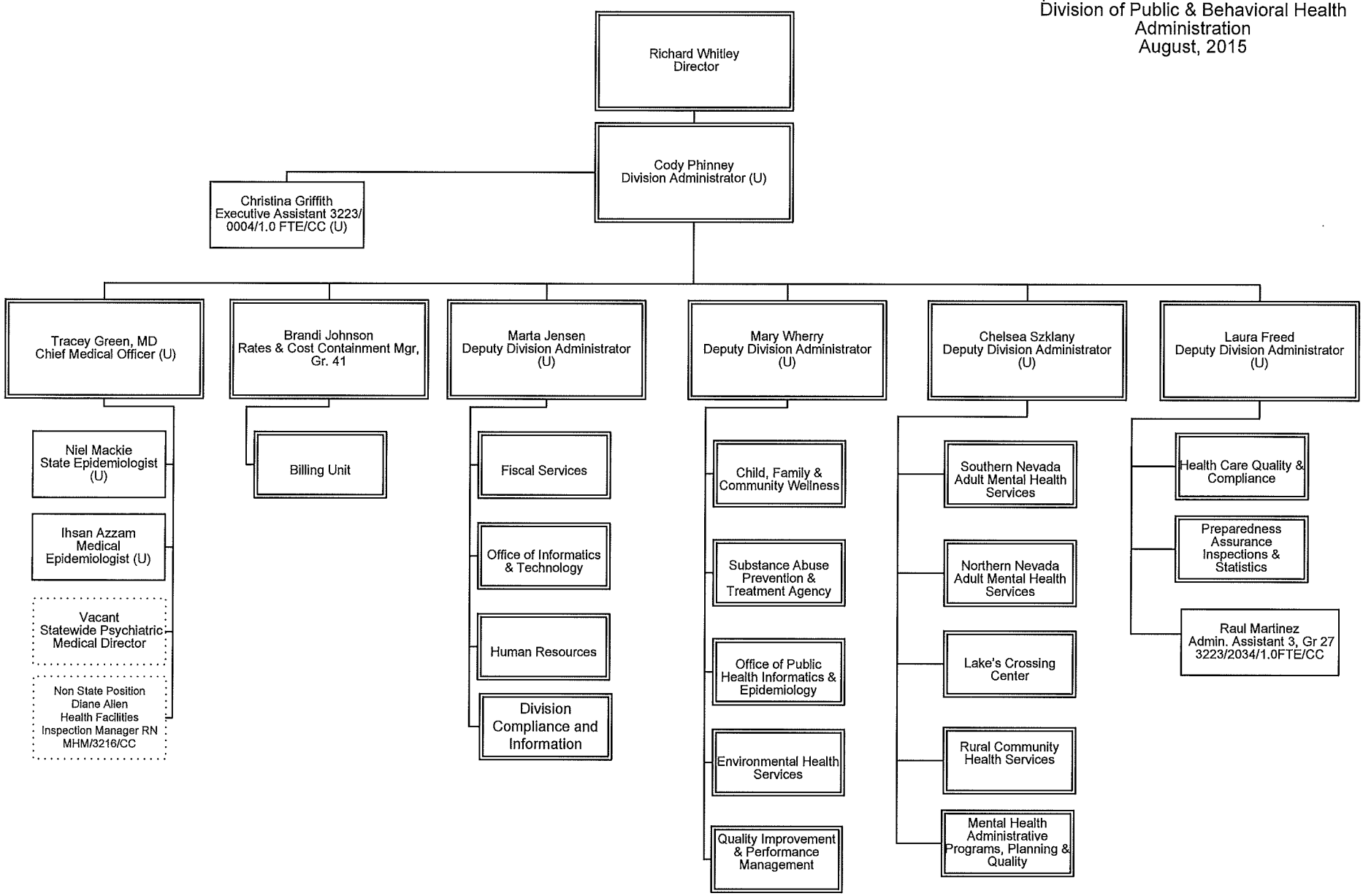

S. Bargmann, Personnel Officer

8/13/15
Date

Division of Public & Behavioral Health
Administrative Services
August, 2015

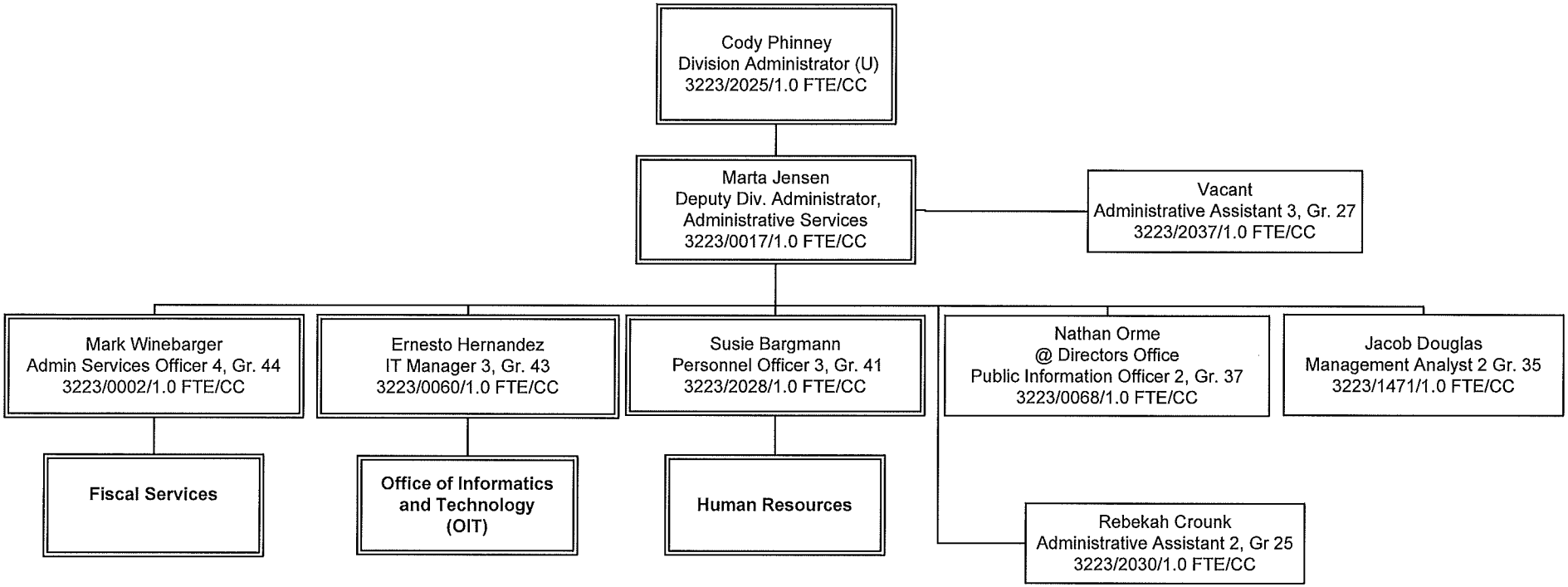

S. Bargmann, Personnel Officer

8/13/15
Date

Division of Public & Behavioral Health
Administrative Services
Fiscal Services
August, 2015

Marta Jensen
Deputy Div. Administrator, Admin. Services
3223/2025/1.0 FTE/CC

D. Kurt Green
Admin. Services Officer 3, Gr. 41
3162/0002/1.0 FTE/CC

Paul Ripple
Admin. Services Officer 3, Gr. 41
3161/0001/1.0 FTE/LV

Mark Winebarger
Admin Services Officer 4, Gr. 44
3223/0002/1.0 FTE/CC

Gary Long
Admin. Services Officer 3, Gr. 41
3223/0849/1.0 FTE/CC

Wendy Koch
Management Analyst 3, Gr. 37
3223/0008/1.0 FTE/CC

Christine Phenix
Management Analyst 3, Gr. 37
3223/0506/1.0 FTE/CC

Marianne Lockyer
Admin. Services Officer 1, Gr. 37
3223/0515/1.0 FTE/CC

Vacant
Admin Services Officer 1, Gr. 37
3223/1030/1.0 FTE/CC

Mitchell Varner
Admin. Services Officer 1, Gr. 37
3223/0118/1.0 FTE/CC

Laurie Gleason
Management Analyst 3, Gr. 37
3223/2036/1.0 FTE/CC

Michael Urban
Management Analyst 3, Gr. 37
3223/0933/1.00/CC

Philene O'Keefe
Management Analyst 3, Gr. 37
3223/2033/1.0 FTE/CC

Richard Jacobs
Management Analyst 4, Gr. 39
3223/0320/1.0 FTE/CC

Kaitlin Cortes
Administrative Assistant 1, Gr. 23
3223/0712/1.0 FTE/CC

Ashely Barr
Accounting Assistant 3, Gr. 27
3223/0511/1.0 FTE/CC

Judith Bray
Accounting Assistant 3, Gr. 27
3223/0518/1.0 FTE/CC

Mary Milstead
Accounting Assistant 3, Gr. 27
3223/0514/1.0 FTE/CC

Lyndsey Callison
Accounting Assistant 3, Gr. 27
3223/0517/1.0 FTE/CC

Christine Goetz
Accounting Assistant 3, Gr. 27
3223/0109/1.0 FTE/CC

Carol Hamlin
Accounting Assistant 3, Gr. 27
3223/0516/1.0 FTE/CC

Ermelinda Ramirez
Accounting Assistant 3, Gr. 27
3223/0205/1.0 FTE/CC

Christine Bashw-Pearson
Accounting Assistant 3, Gr. 27
3223/0513/1.0 FTE/CC

Susan Raya
Accounting Assistant 3, Gr. 27
3223/2035/1.0 FTE/CC

Martha Green
Accounting Assistant 3, Gr, 27
3223/0108/1.0 FTE/CC

Stephani McCrosky
Accounting Assistant 2, Gr. 25
(Underfill Account Assistant 1, Gr. 23)
3223/0037/1.0 FTE/CC

Amber Law
Admin. Services Officer 3, Gr, 41
3223/0003/1.0 FTE/CC

Christina Hadwick
Management Analyst 4, Gr. 39
3223/2031/1.0 FTE/CC

Michele Silzell
Management Analyst 3, Gr. 37
3223/2027/1.0 FTE/CC

Jeremiah Grant
Management Analyst 2, Gr. 35
3223/0713/1.0 FTE/CC

Eric Szandzik
Management Analyst 2, Gr. 35
(Underfill, Management Analyst 1, Gr. 33)
3223/0714/1.0 FTE/CC

David Lenzer
Management Analyst 2, Gr. 35
3223/0715/1.0 FTE/CC

Jeremy Lattin
Management Analyst 2, Gr. 35
3223/0716/1.0 FTE/CC

Stacy Harrison
Management Analyst 2, Gr. 35
(underfill Man. Analyst 1 Gr. 33)
3223/0100/1.00 FTE/CC

Vacant
Management Analyst 1, Gr. 33
3223/0216/1.0 FTE/CC

Vacant
Admin. Services Officer 2, Gr. 39
3223/2029/1.0 FTE/CC

Michaela Woodburn
Budget Analyst 3, Gr. 38
3223/0006/1.0 FTE/CC

Richard Morse
Management Analyst 2, Gr. 35
3223/0590/1.0 FTE/CC

Deborah Ohl
Program Officer 2, Gr. 33
3223/0711/1.0 FTE/CC

Annette Finch
Accountant Technician 2, Gr. 32
3223/2032/1.0 FTE/CC

Thomas Milazzo
Accounting Technician 2, Gr. 32
3223/0512/1.0 FTE/CC

Theresa Callahan
Accountant Technician 2, Gr. 32
3223/0580/1.0 FTE/CC

Vacant
Accountant Technician 1, Gr. 30
3223/0206/1.0 FTE/CC

S. Bargmann, Personnel Officer

8/13/15
Date

Division of Public & Behavioral Health
Administrative Services
Human Resources – Central Office
August, 2015

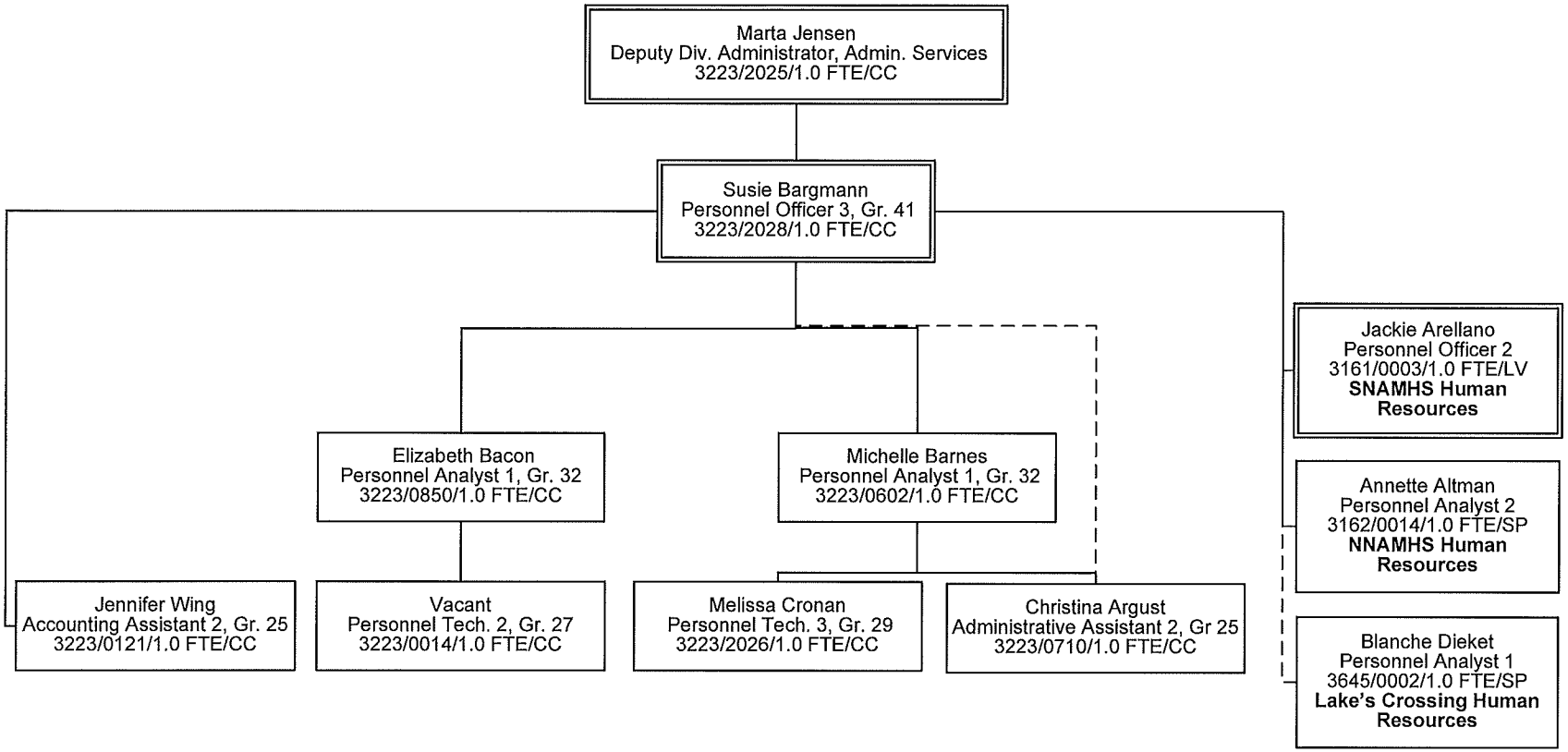

S. Bargmann, Personnel Officer

Date 8/13/15

Division of Public & Behavioral Health
Administrative Services
Office of Informatics and Technology
August, 2015

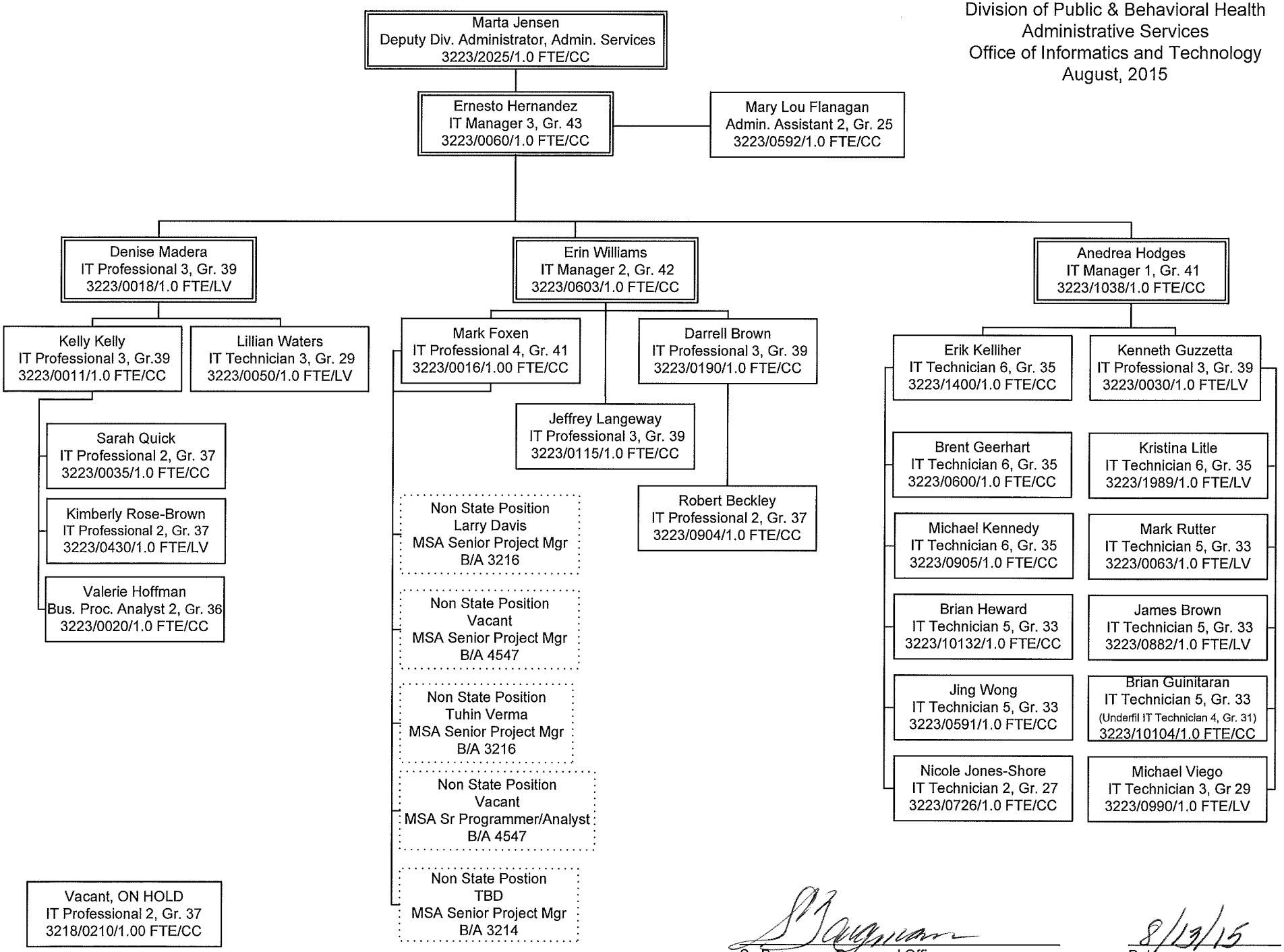

S. Bargmann, Personnel Officer

8/13/15
Date

Division of Public & Behavioral Health
Billing Unit
August, 2015

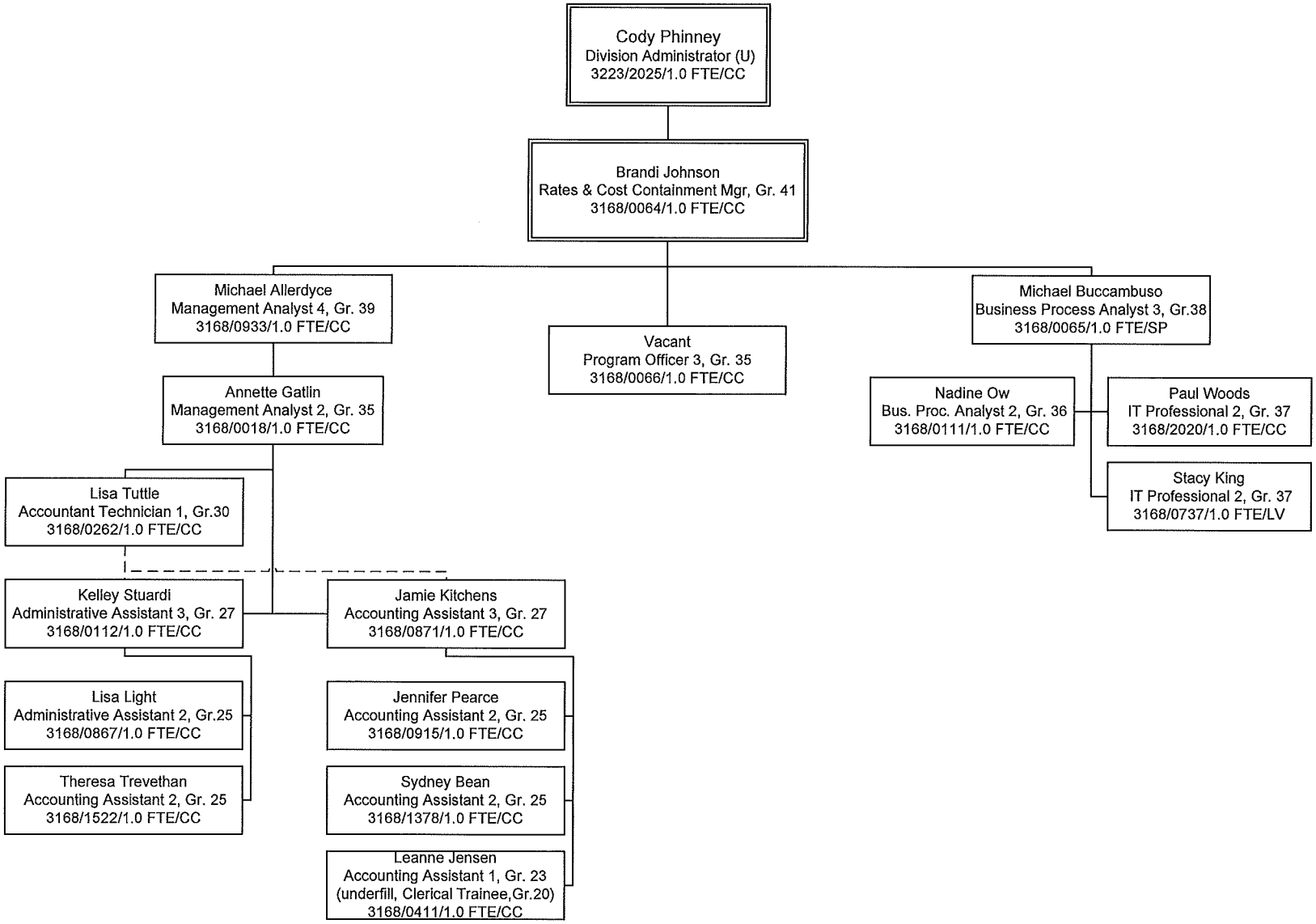

S. Bargmann, Personnel Officer

8/13/15
Date

Division of Public & Behavioral Health
Clinical Services
August, 2015

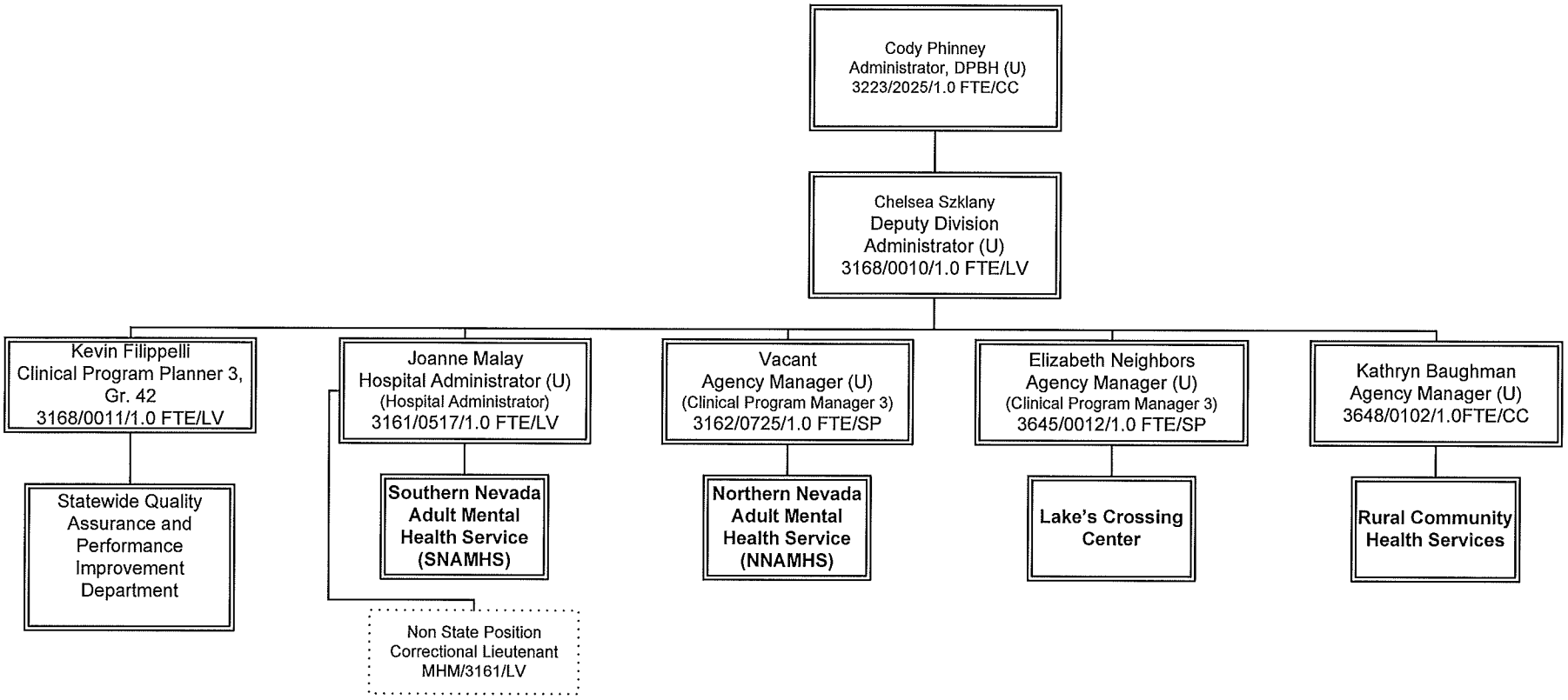

S. Bargmann, Personnel Officer

Date 8/13/15

Division of Public & Behavioral Health
Clinical Services
Behavioral Health, Wellness and Prevention
Mental Health Administrative Programs
Planning and Quality
August, 2015

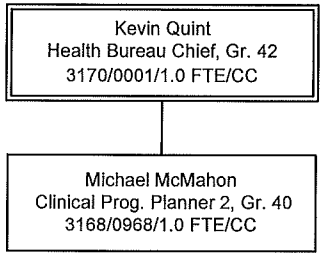

S. Bargmann, Personnel Officer

8/13/15
Date

Division of Public & Behavioral Health
Clinical Services
Rural Community Health Services
Administration
August, 2015

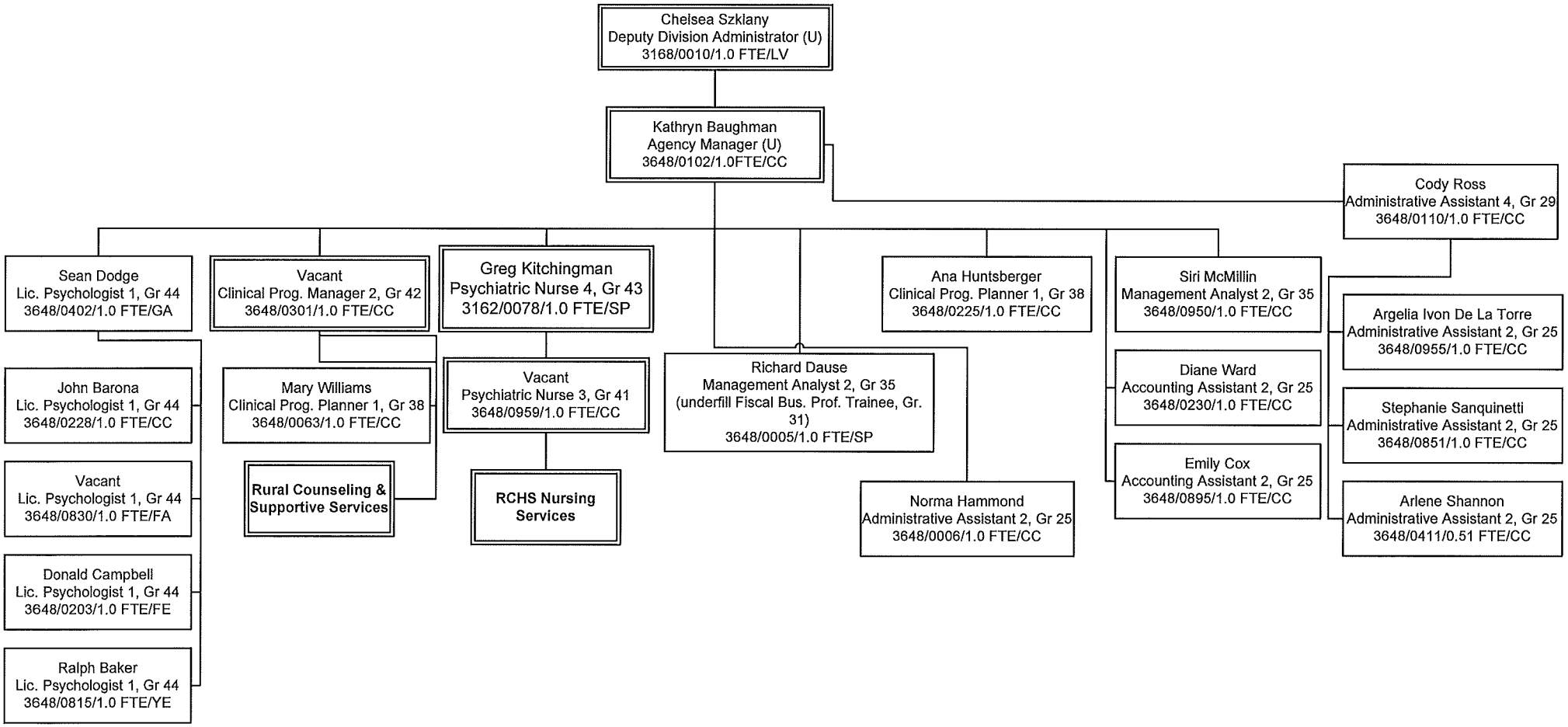

S. Bargmann, Personnel Officer

8/13/15
Date

Division of Public & Behavioral Health
Clinical Services
Rural Community Health Services
Public Health and Clinical Services
August, 2015

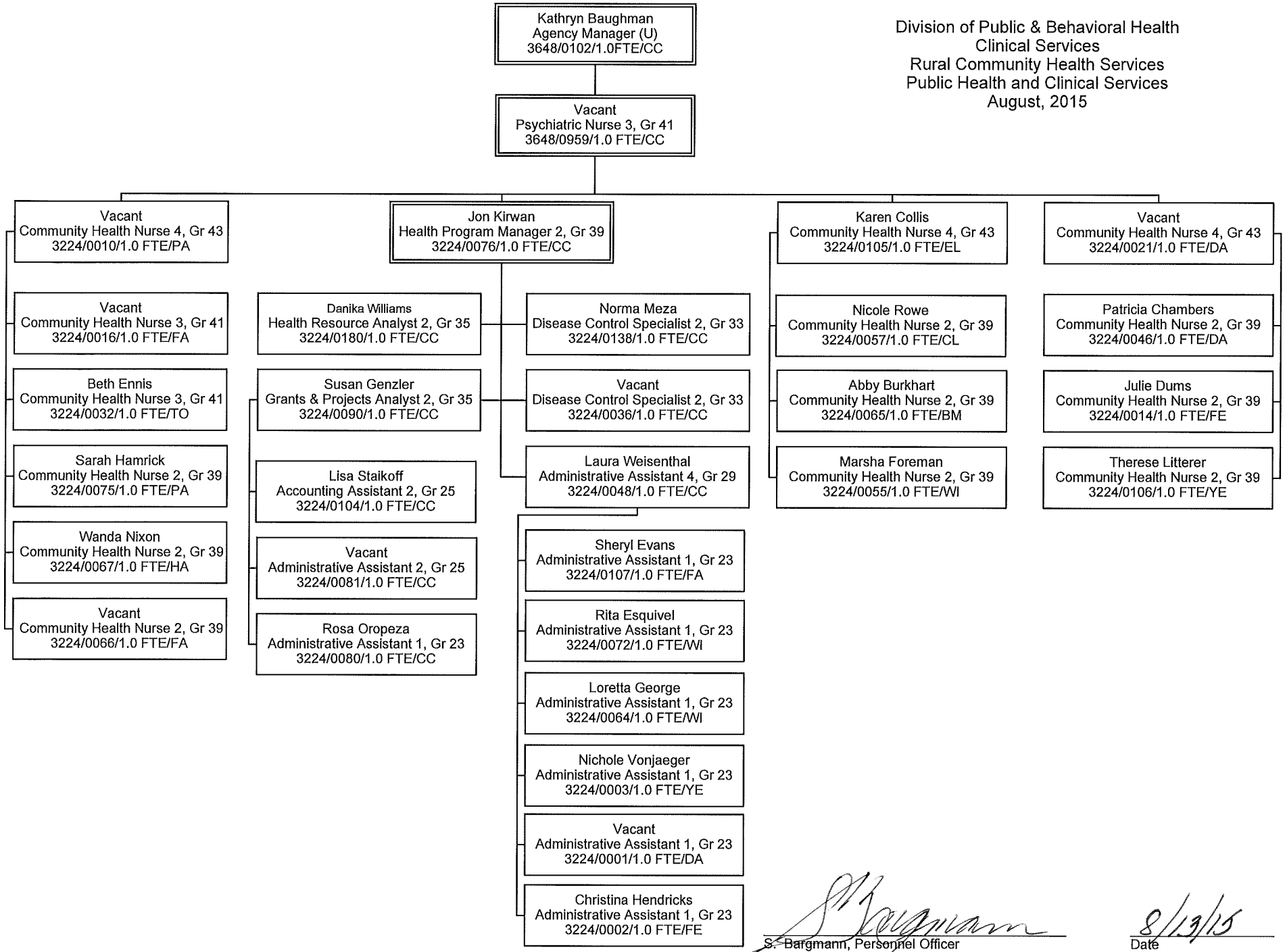

S. Bargmann, Personnel Officer

8/13/15
Date

Division of Public & Behavioral Health
Clinical Services
Rural Community Health Services
Rural Counseling and Supportive Services
Contract Psychiatrists and Advanced Practice Nurses
August, 2015

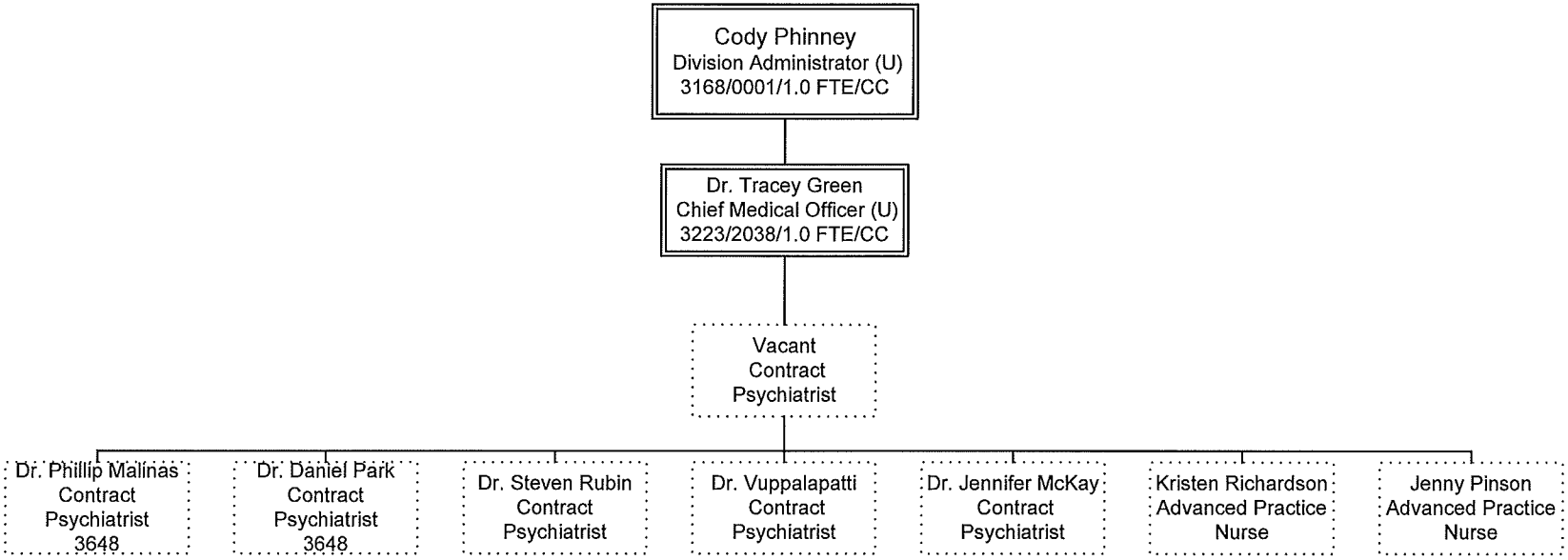

S. Bargmann, Personnel Officer

8/13/15
Date

Division of Public & Behavioral Health
Clinical Services
Rural Community Health Services
Rural Counseling and Supportive Services
August, 2015

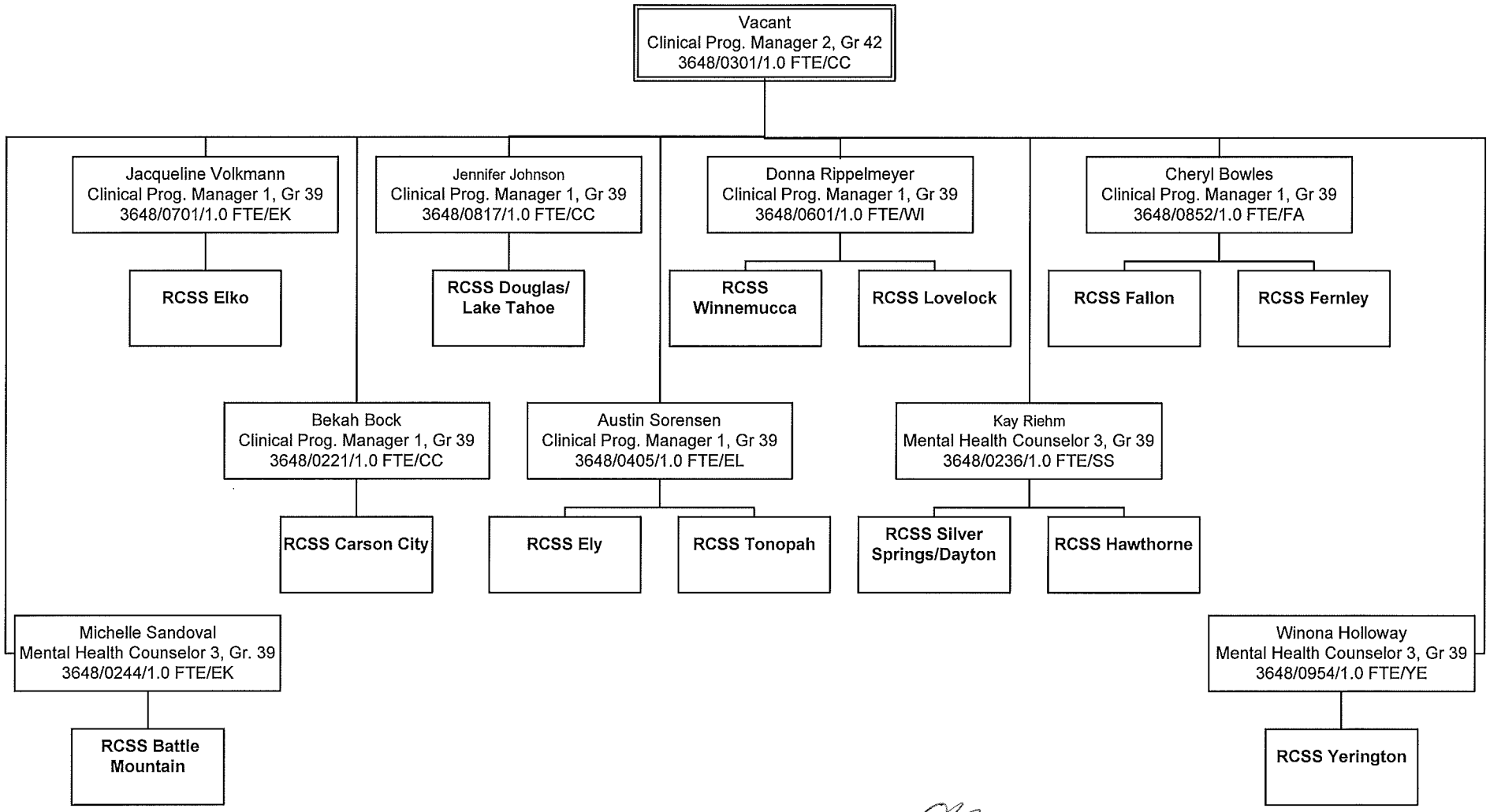

S. Bargmann, Personnel Officer

8/13/15
Date

Division of Public and Behavioral Health
Clinical Services
Rural Community Health Services
Rural Counseling and Supportive Services
Elko & Battle Mountain
August, 2015

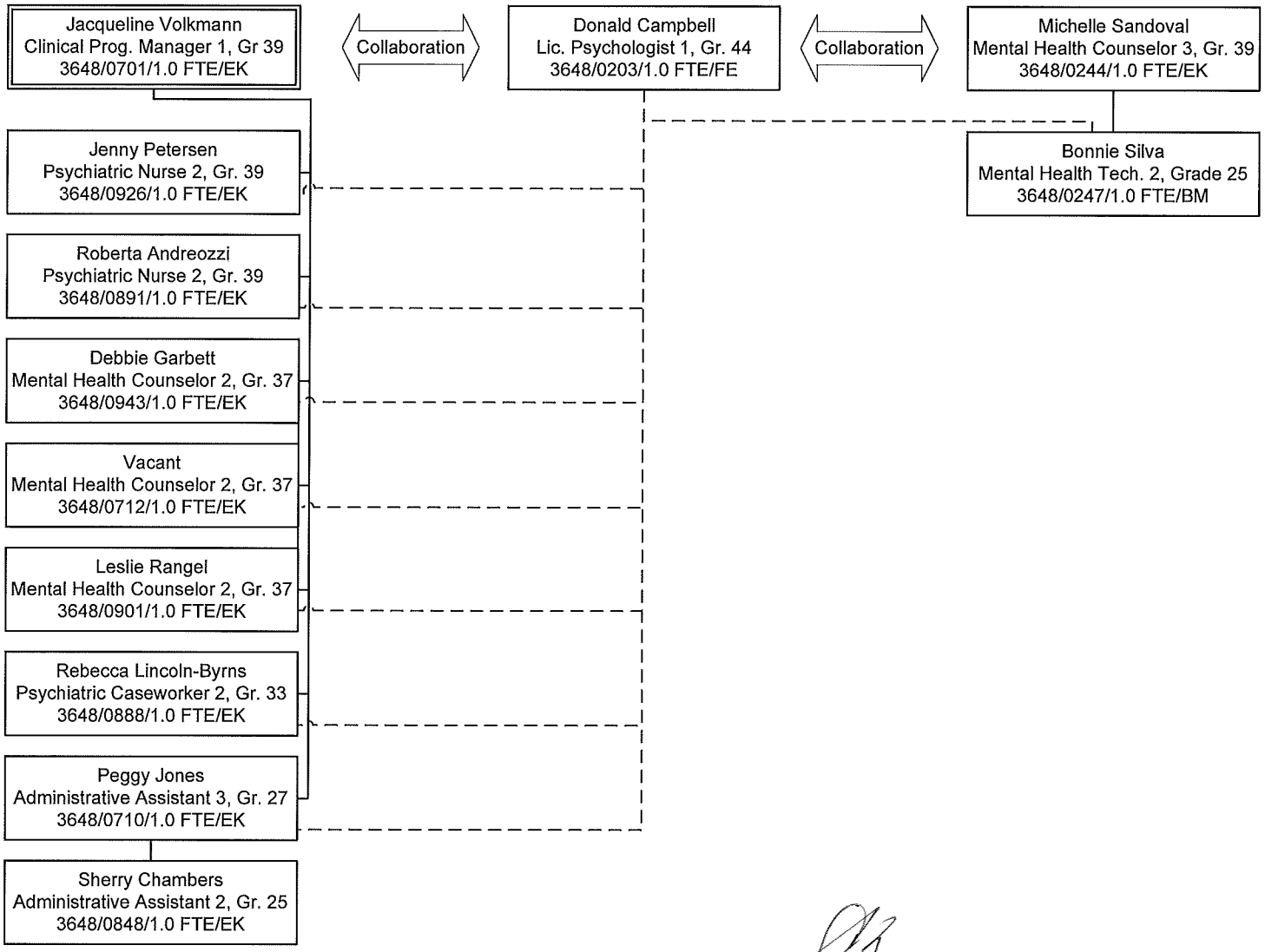

S. Bargmann, Personnel Officer

8/13/15
Date

Division of Public and Behavioral Health
Clinical Services
Rural Community Health Services
Rural Counseling and Supportive Services
Organization Chart
Carson City
August, 2015

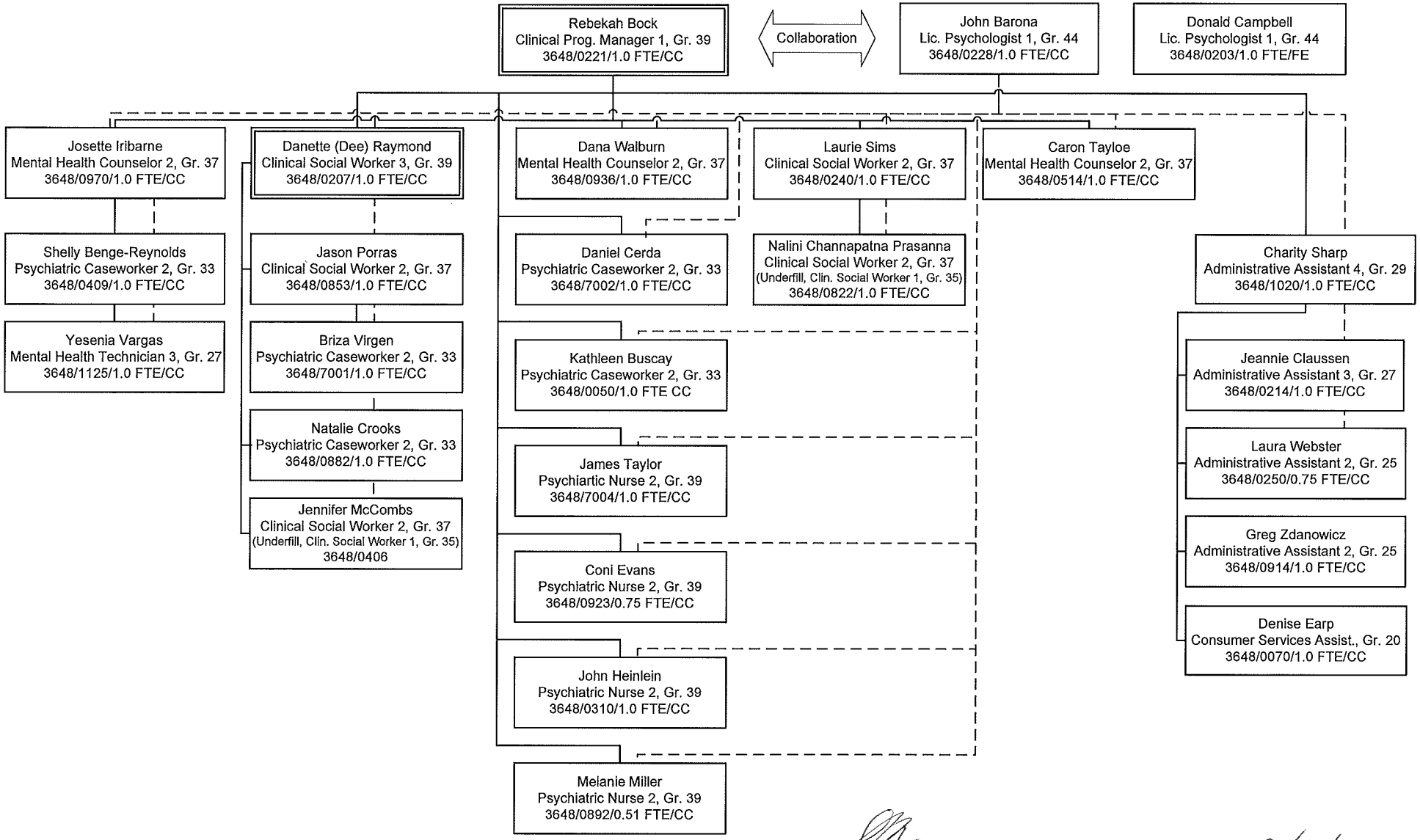

S. Bargmann, Personnel Officer

8/13/15
Date

Division of Public and Behavioral Health
Clinical Services
Rural Community Health Services
Rural Counseling and Supportive Services
Organization Chart
Douglas/Lake Tahoe
August, 2015

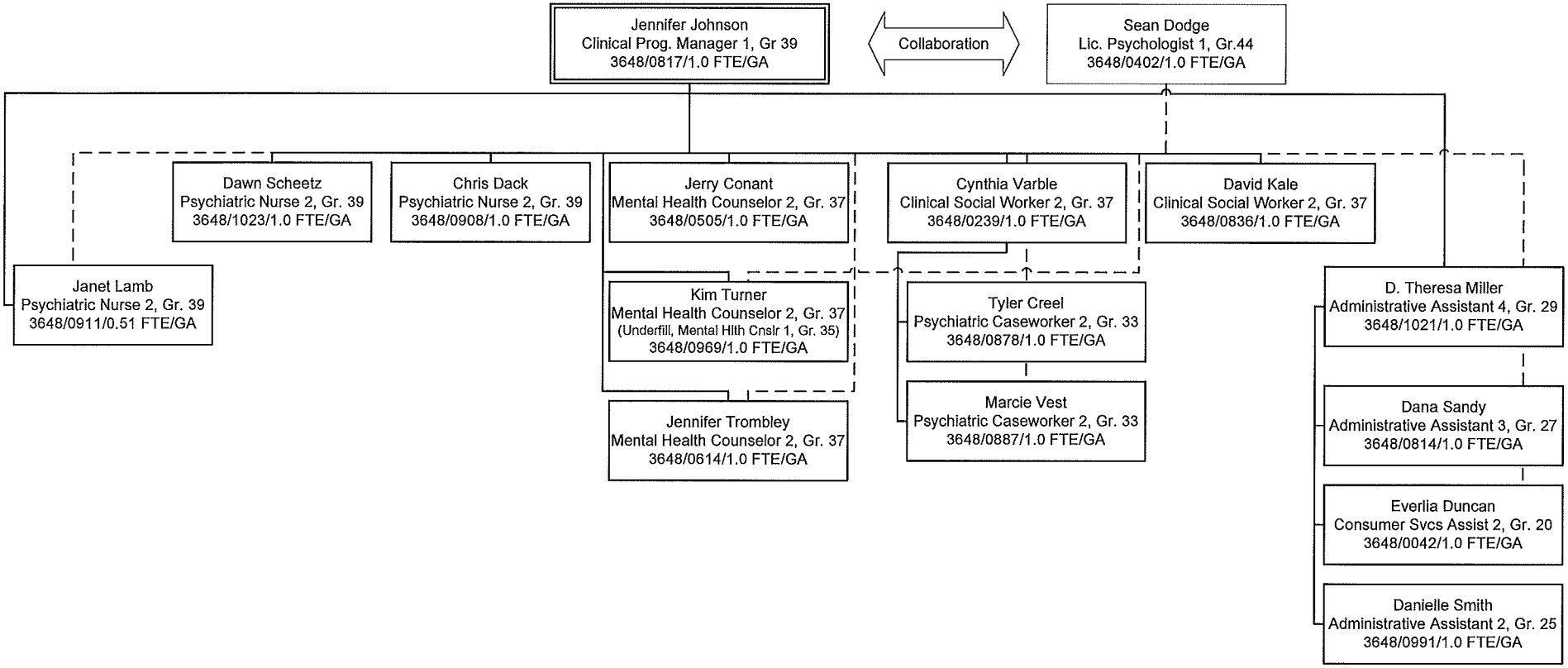

S. Bargmann, Personnel Officer

8/13/15
Date

Division of Public and Behavioral Health
Clinical Services
Rural Community Health Services
Rural Counseling and Supportive Services
Organization Chart
Ely & Tonopah
August, 2015

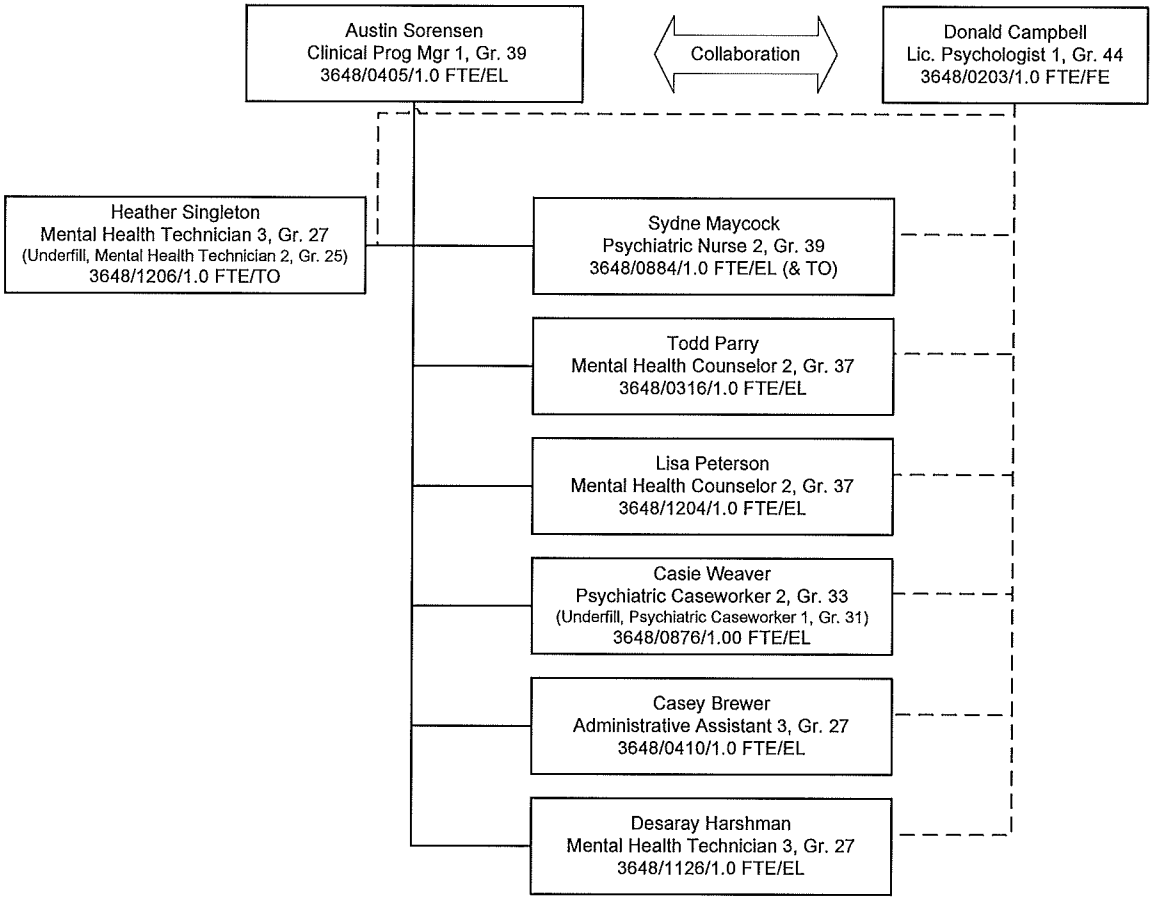

S. Bargmann, Personnel Officer

8/13/15
Date

Division of Public and Behavioral Health
Clinical Services
Rural Community Health Services
Rural Counseling and Supportive Services
Organization Chart
Lovelock & Winnemucca
August, 2015

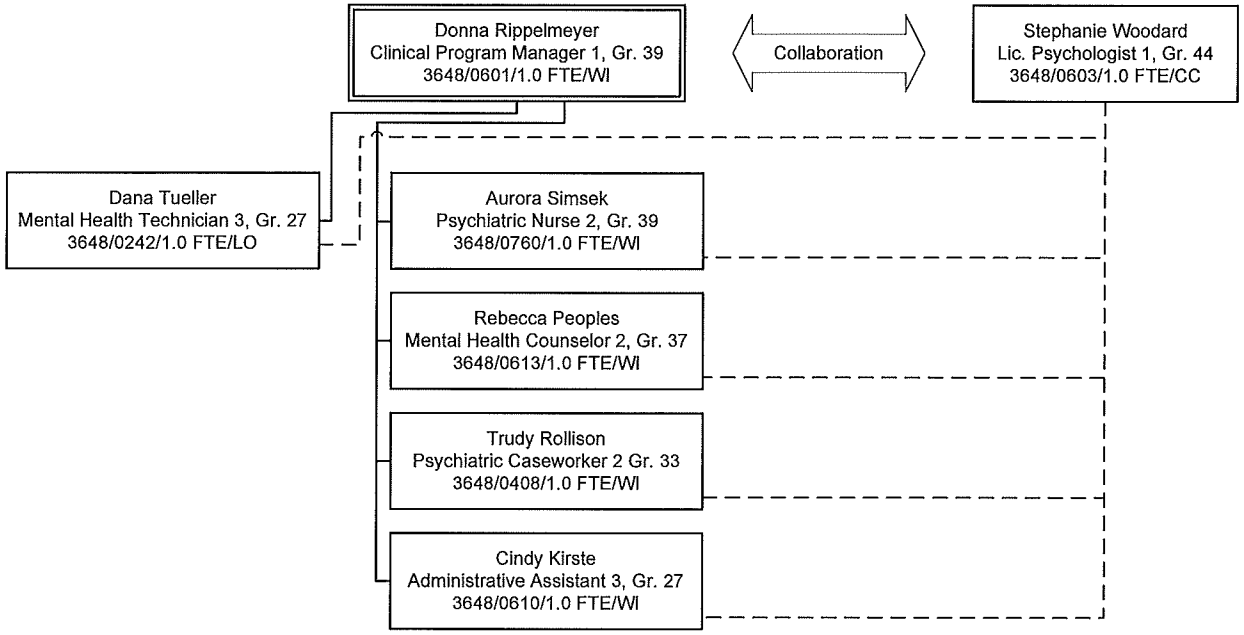

S. Bargmann, Personnel Officer

8/13/15
Date

Division of Public and Behavioral Health
Clinical Services
Rural Community Health Services
Rural Counseling and Supportive Services
Organization Chart
Silver Springs/Dayton & Hawthorne
August, 2015

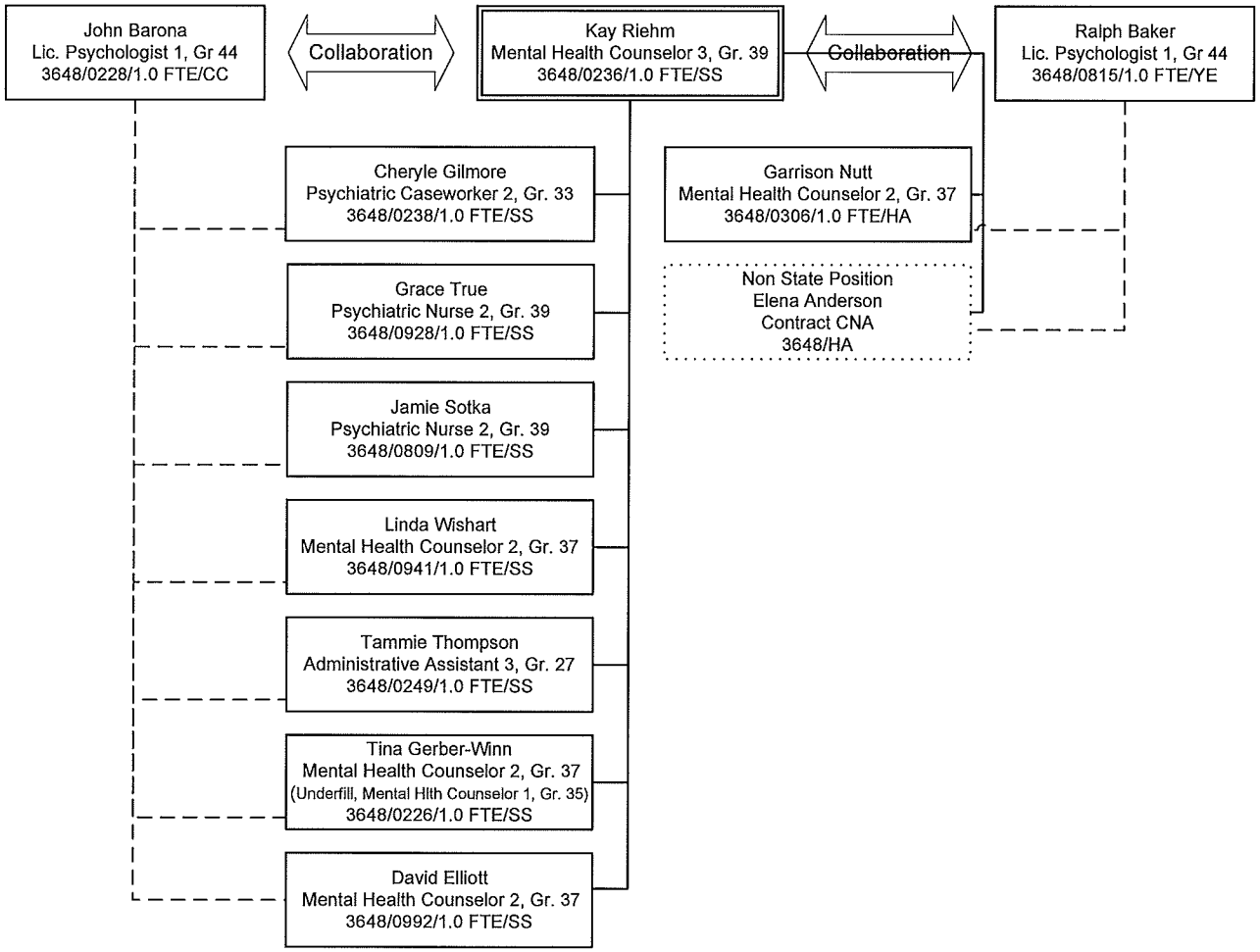

S. Bargmann, Personnel Officer

8/13/15
Date

Division of Public and Behavioral Health
Clinical Services
Rural Community Health Services
Rural Counseling and Supportive Services
Organization Chart
Fallon & Fernley
August, 2015

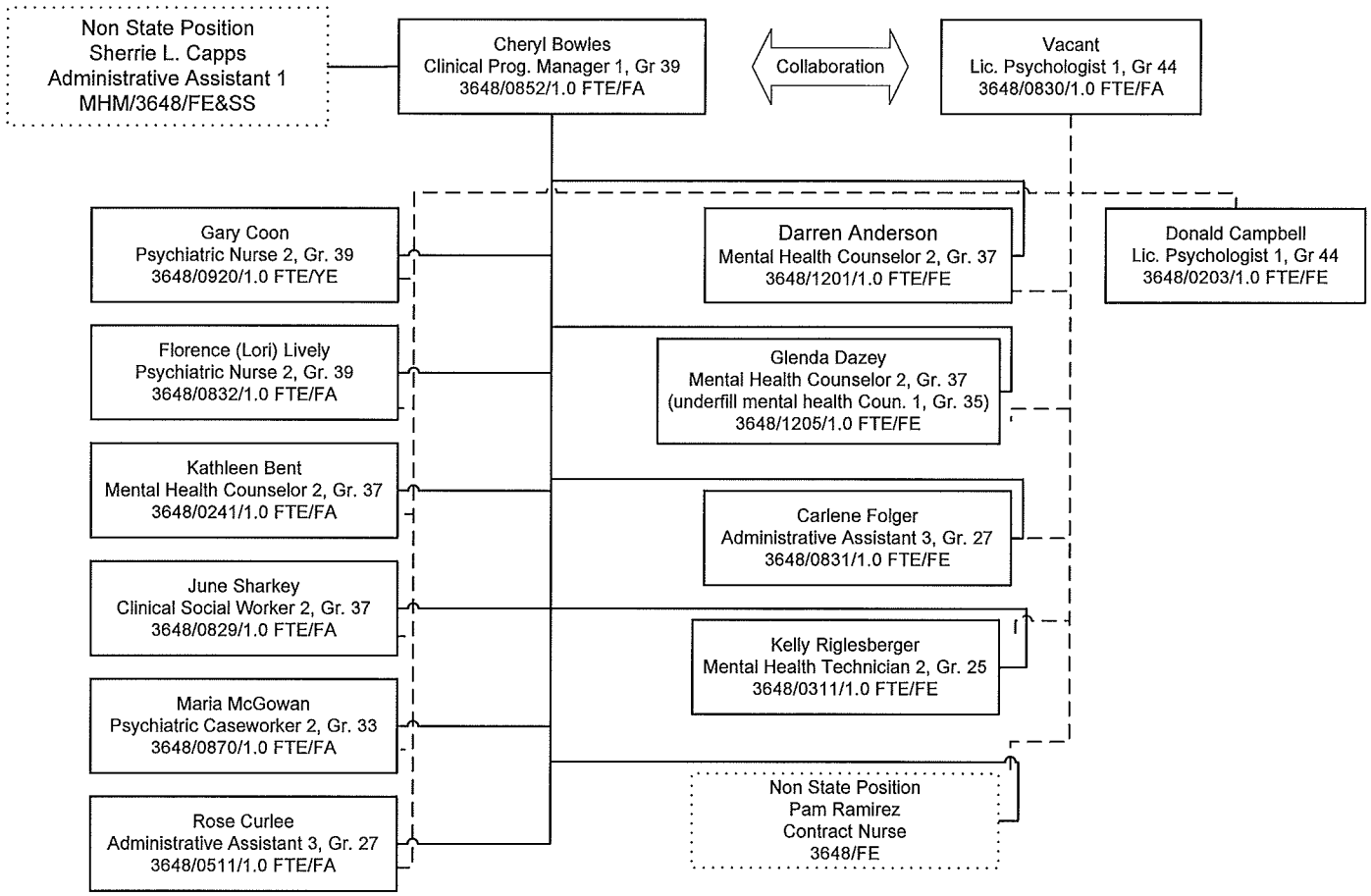

S. Bargmann, Personnel Officer

Date 8/13/15

Division of Public and Behavioral Health
Clinical Services
Rural Community Health Services
Rural Counseling and Supportive Services
Organization Chart
Yerington
August, 2015

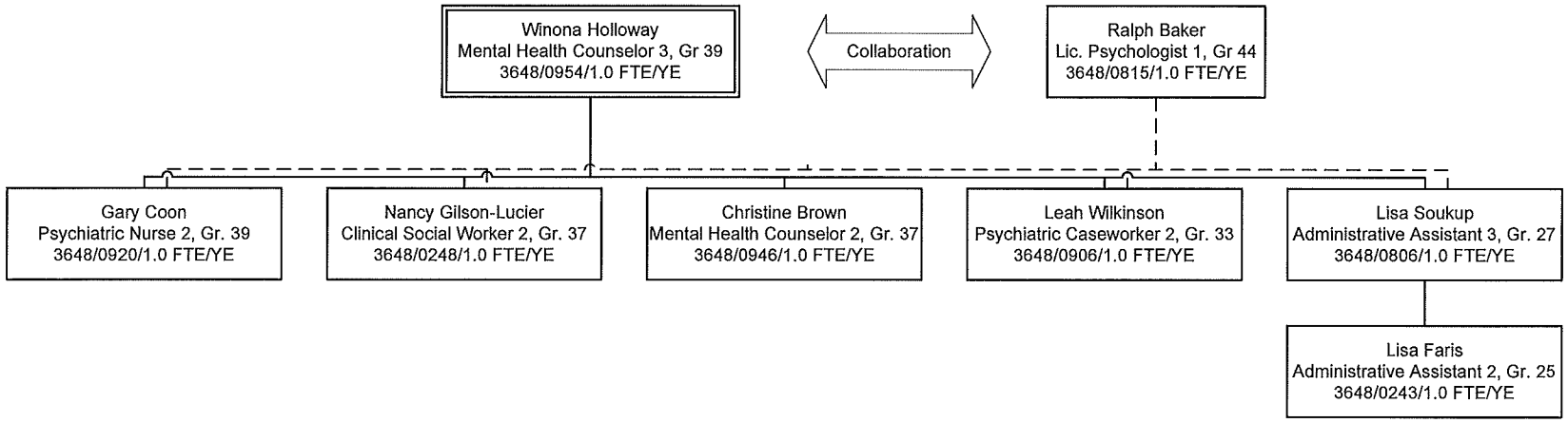

S. Bargmann, Personnel Officer

8/13/15
Date

Division of Public and Behavioral Health
Clinical Services
Rural Counseling and Supportive Services
Organizational Chart
Pahrump & Mesquite
August, 2015

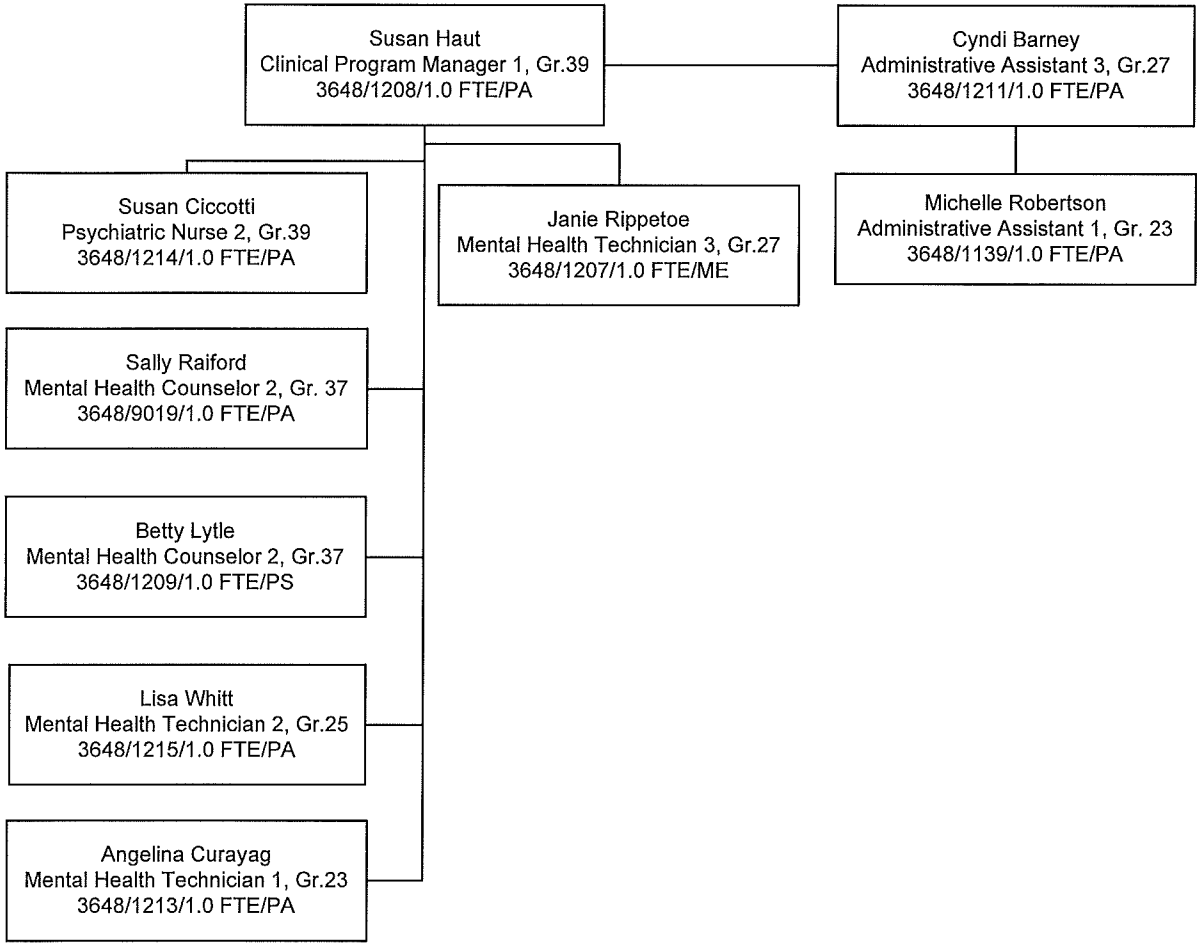

8/13/15

Division of Public & Behavioral Health
Clinical Services
Statewide Quality Assurance and Performance Improvement Department
August,2015

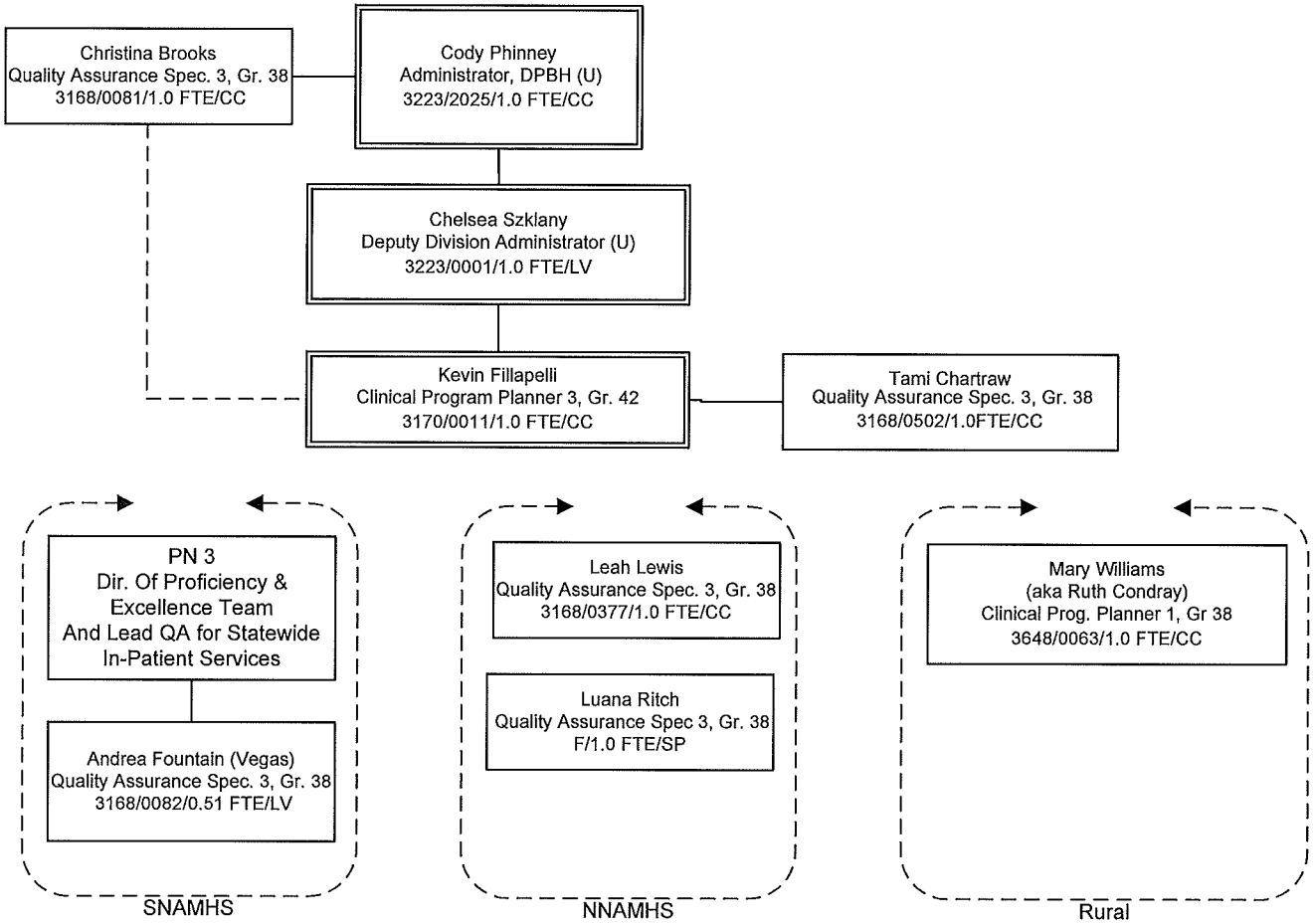

S. Bargmann, Personnel Officer

8/13/15
Date

Division of Public & Behavioral Health
Community Services
August, 2015

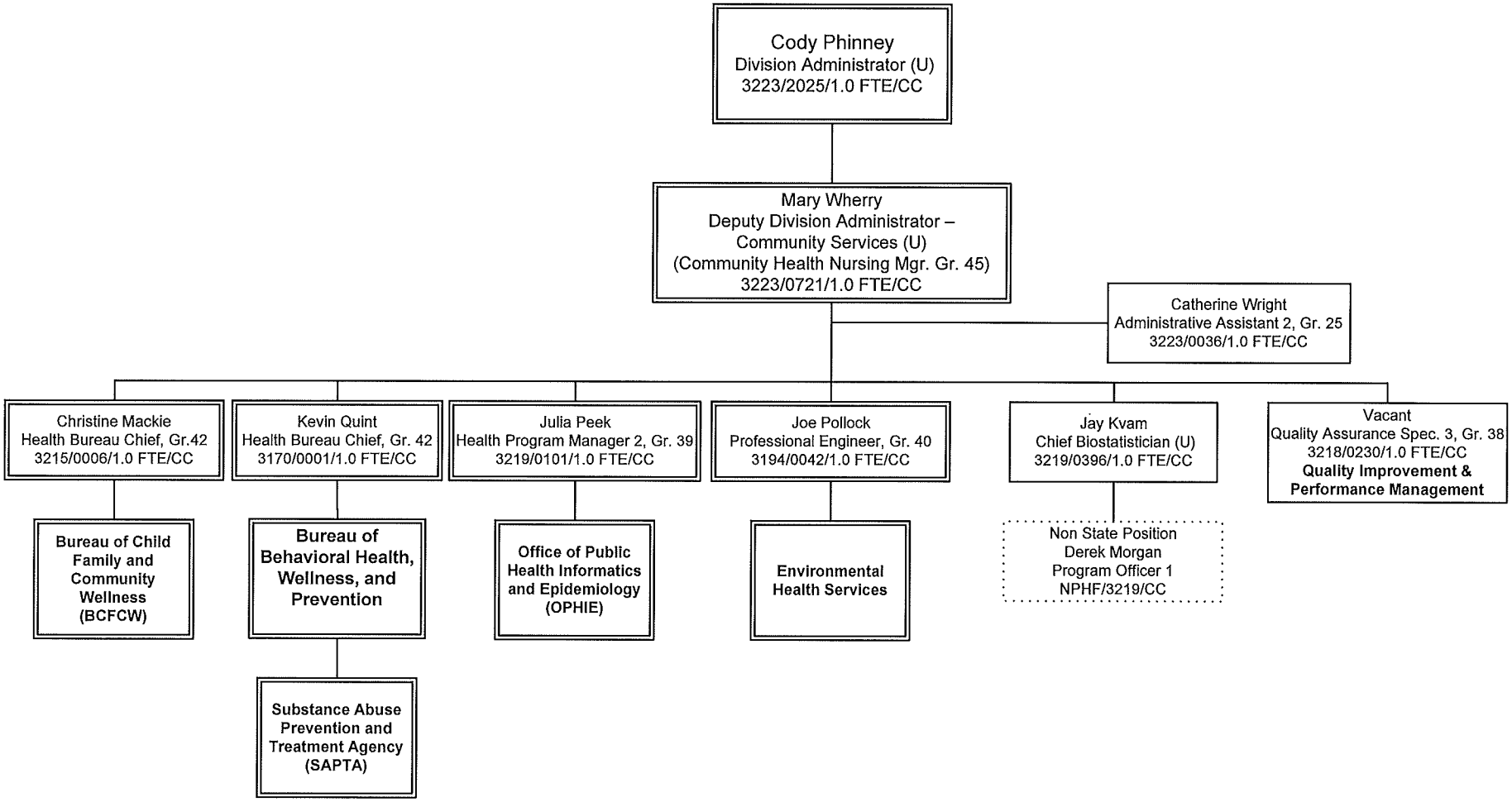

S. Bargmann, Personnel Officer

8/13/15
Date

Division of Public & Behavioral Health
Community Services
Bureau of Child, Family and Community Wellness
August, 2015

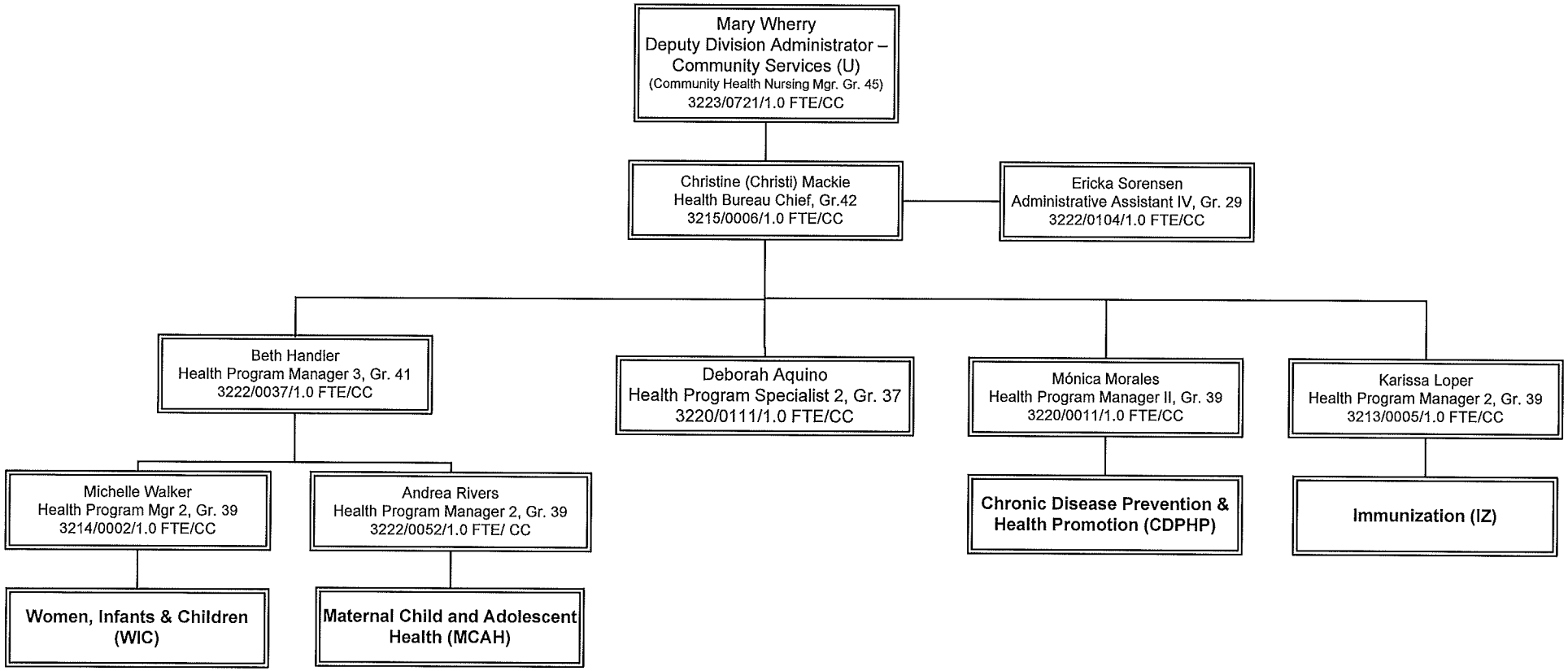

S. Bargmann, Personnel Officer

8/13/15
Date

Division of Public & Behavioral Health
Community Services
Bureau of Child, Family and Community Wellness
Women, Infants and Children (WIC) Program
August, 2015

Christi Mackie
Health Bureau Chief, Gr. 42
3215/0006/1.0 FTE/CC

Beth Handler
Health Program Manager 3, Gr. 41
3222/0037/1.0 FTE/CC

Michelle Walker
Health Program Mgr 2, Gr. 39
3214/0002/1.0 FTE/CC

Mary Pennington
Health Program Specialist 2, Gr. 37
3214/0012/1.0 FTE/CC
(WIC)

Janet Serial-Onosigho
Health Program Specialist 1, Gr. 35
3214/0009/1.0 FTE/CC

Lara Evans
Health Program Specialist 1, Gr. 35
3214/0038/1.0 FTE/CC
(WIC)

Jolene Hasuman
Health Program Specialist 1, Gr. 35
3214/0011/1.0 FTE/CC
(WIC)

Joyce Ebel
Administrative Assistant 2, Gr. 25
3214/0034/1.0 FTE/CC
(WIC)

David Ramirez-Silva
Administrative Assistant 1, Gr. 23
3214/0015/1.0 FTE/CC
(WIC)

Lauren Dalton
Business Process Analyst 2, Gr. 36
3214/0005/1.0 FTE/CC
(WIC)

Cathy Robinson
Management Analyst 3, Gr. 37
3214/0032/1.0 FTE/CC
(WIC)

David Joseph
Management Analyst 2, Gr. 35
3214/0019/1.0 FTE/CC
(WIC)

Kirsten Hevener
Program Officer 1, Gr. 31
3214/0047/1.0 FTE/CC
(WIC)

Ashley Wright
Program Officer I, Gr. 31
3214/0006/1.0 FTE/CC
(WIC)

Joseph Turner
Administrative Assistant 3, Gr. 27
3214/0029/1.0 FTE/CC
(WIC)

Joseph Dibble
Health Program Specialist 2, Gr. 37
3214/0014/1.0 FTE/CC
(WIC)

Erin Hasty
Health Program Specialist 1, Gr. 35
3214/0031/1.0 FTE/CC
(WIC)

Lindsey Dermid-Gray
Health Program Specialist 1, Gr. 35
3214/0013/1.0 FTE/CC

Tonya Wolf
Health Program Specialist 2, Gr. 35
3214/0010/1.0 FTE/CC
(WIC)

Dawn Lopresti
Administrative Assistant 3, Gr. 27
3214/0008/1.0 FTE/CC
(WIC)

Vacant
IT Technician V, Gr. 33
3214/0016/1.0 FTE/CC
(Position Location OIT)

Vacant
IT Technician V, Gr. 33
3214/0001/1.0 FTE/CC
(Position Location OIT)

S. Bargmann, Personnel Officer

8/13/15
Date

Division of Public & Behavioral Health
Community Services
Bureau of Child, Family and Community Wellness
Maternal, Child & Adolescent Health
August, 2015

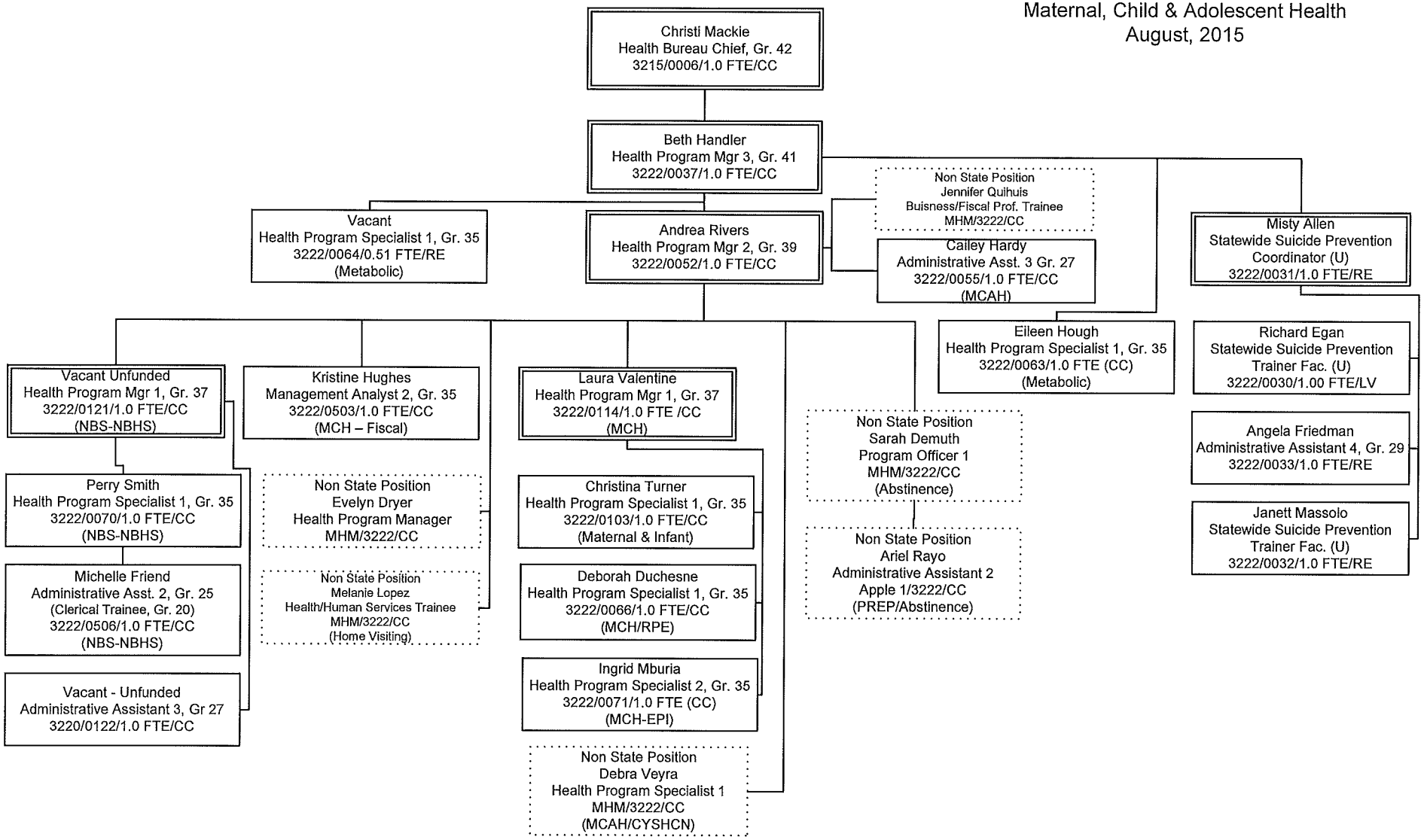

Proposed: Health Program Specialist 2, Gr. 37
3222/ /1.0 FTE/CC

S. Bargmann, Personnel Officer

Date 8/13/15

Division of Public & Behavioral Health
Community Services
Behavioral Health, Wellness and Prevention
HIV Prevention and Ryan White Part B AIDS Drugs Assistance Program
August, 2015

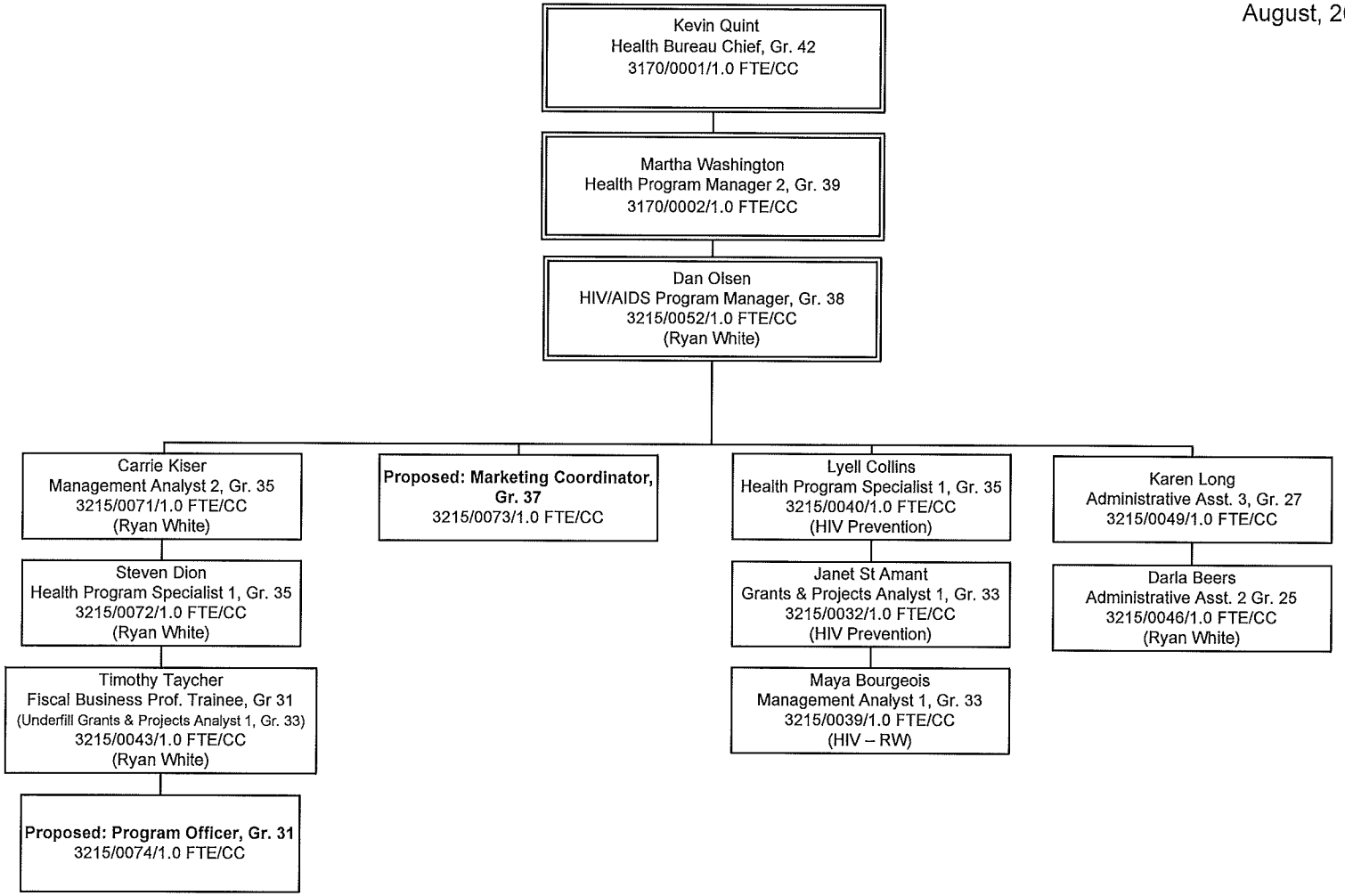

S. Bargmann, Personnel Officer

Date 8/13/15

Division of Public & Behavioral Health
Community Services
Bureau of Child, Family and Community Wellness
Chronic Disease Prevention & Health Promotion (CDPHP)
August, 2015

Christine Mackie
Health Bureau Chief, Grade 42
3215/0006/1.0 FTE (CC)

Deborah Aquino
Health Program Specialist 2, Grade 37
3220/0111/1.0 FTE (CC)
School Health Coordinator

Amanda Silva
Administrative Assistant 3, Grade 27
3220/0007/1.0 FTE (CC)
CDPHP Section Office Manager

Mónica Morales, MPA,
Health Program Manager 2, Grade 39
3220/0011/1.0 FTE (CC)
CDPHP Section Manager

Kimberly Fahey
Management Analyst 2, Grade 35
3220/0050/1.0 FTE (CC)
Fiscal Manager

Debra Millim
Administrative Assistant 2, Grade 25
3220/0022/1.0 FTE (CC)
Wellness Programs Support Staff

John Crowley
Grants & Project Analyst 2, Grade 35
3220/0017/1.0 FTE (CC)

Melanie Flores
Health Resource Analyst 3, Grade 38
3220/0055/1.0 FTE (CC)

Stephanie Abeyta
Administrative Assistant 2, Grade 25
3220/0112/1.0 FTE (CC)
CD Section Support

Non State Position
Elaine Fuentes
Community Health Worker Program Coordinator
MHM/3220/CC

Evaluation & Surveillance

Chungten (Allen) Pai
Health Program Specialist 2, Grade 37
3220/0053/1.0 FTE (CC)
Evaluation & Surveillance Manager

Dr. Michael Lowe
CDC Public Health Associate
Chronic Disease Epidemiology Assignee

David Olsen
Health Program Specialist 1, Gr. 35
(underfill H/H Service professional Trainee Gr. 30) 3220/0031/1.0 FTE (CC)

Vacant
Health Program Specialist 1, Gr. 35
3220/0110/1.0 FTE (CC)
1305 Chronic Disease Evaluator

Adel Mburia-Mwalili
Biostatician 1, Grade 35
3219/0507/1.0 FTE (CC)
Chronic Disease Biostatician

Health Promotion

Vickie Ives
Health Program Specialist 2, Grade 37
3220/0065/1.0 FTE (CC)
Wellness & Promotions Programs Manager

Elaine Fuentes
Avysion – Health Program Specialist 1
3168 (CC)
Community Health Worker Coordinator

Margie Franzen-Weiss
Health Resource Analyst 2, Grade 35
3220/0021/1.0 FTE (CC)
Diabetes Coordinator

Victoria Kolar
Health Program Specialist 1, Grade 35
3220/0505/1.0 FTE (CC)
Heart & Stroke Coordinator

Clinical & Health Interventions

Leah Thompson
Health Program Specialist 2, Grade 37
3220/0009/1.0 FTE (CC)
Women's Health Connection Program Data Manager

Rani Reed
Health Resource Analyst 2, Grade 35
3220/0049/1.0 FTE (CC)
Colorectal

Melissa Madera
Program Officer 1, Grade 31
3220/0043/1.0 FTE (CC)
Provider Education & Training

Non State Position
Charlotte Andreason
Tobacco Cessation Coordinator
MHM/3220/CC

Non State Position
Alicia Ames
Administrative Assistant II
Apple I/3216/CC

Non State Position
Kellie Ducker
Program Officer I
MHN/3220/CC

Policy Systems & Environmental Change

Shannon Bennett
Health Program Specialist 2, Grade 37
3220/0048/1.0 FTE (CC)
Clinical Systems/ Cancer Unit Manager

Jessica Lamb
Health Program Specialist 1, Grade 35
3220/0054/1.0 FTE (CC)
Obesity Coordinator

Vacant
Health Program Specialist 1, Grade 35
3220/0034/1.0 FTE (CC)
Tobacco Program Coordinator

Lily Helzer
Health Program Specialist 1, Grade 35
3220/0047/1.0 FTE (CC)
Comp Cancer Coordinator

Non State Position
Christine Caufield
Program Officer III
MHM/3220/CC

S. Bergmann, Personnel Officer

8/13/15
Date

Division of Public & Behavioral Health
Community Services
Bureau of Child, Family and Community Wellness
Immunization Program
August, 2015

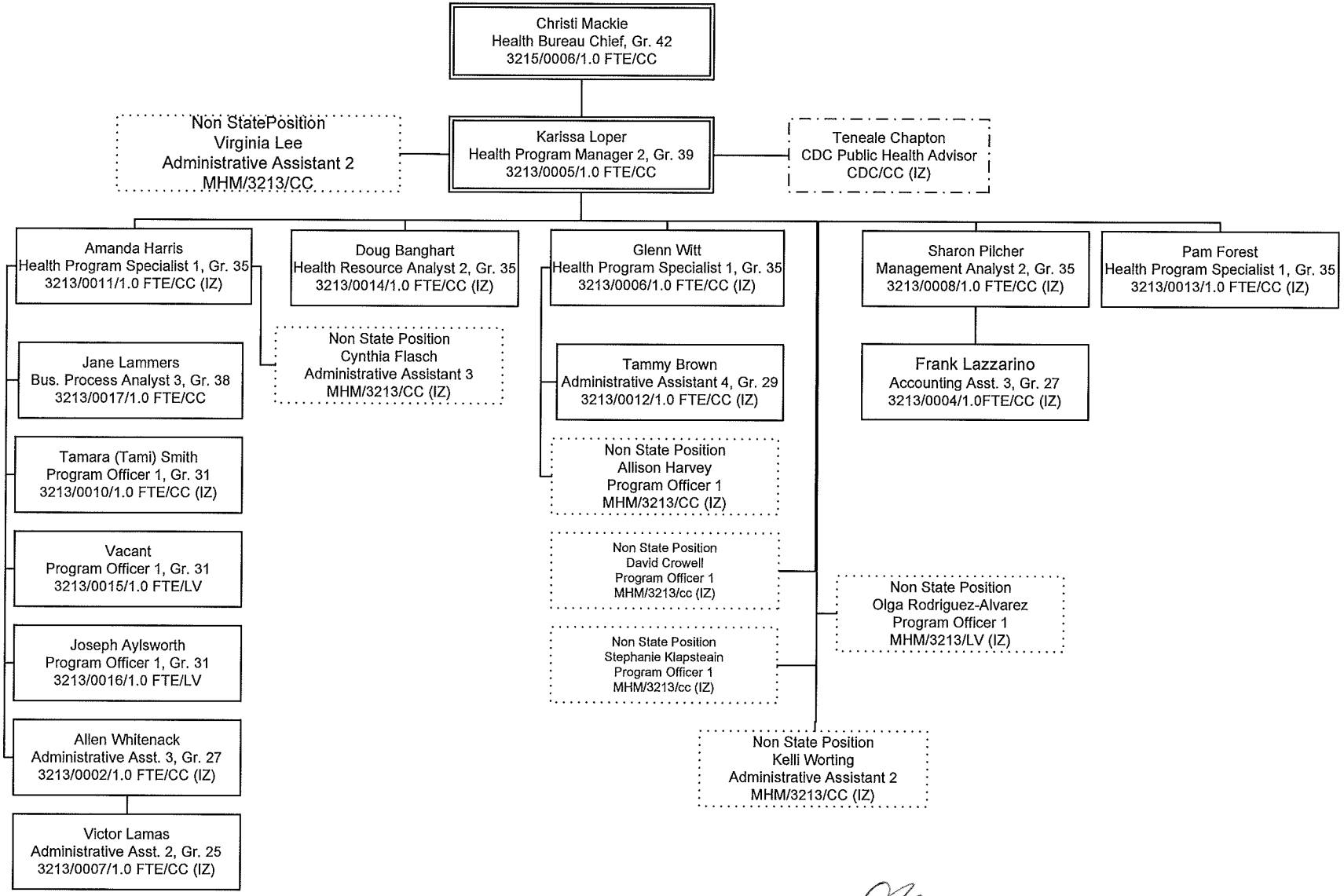

S. Bargmann, Personnel Officer

8/13/15
Date

Division of Public and Behavioral Health
Community Services
Environmental Health Program
August, 2015

Mary E. Wherry
Deputy Division Administrator
(Community Health Nursing Manager, Gr. 45)
3223/0721/1.00 FTE/CC

Joe Pollock
Professional Engineer, Gr. 40
3194/0042/1.0 FTE/CC

Cindy Ulch
Environmental Health Specialist 4, Gr. 38
3194/0013/1.0 FTE/WI

Richard Elloyan
Public Health Rating & Survey Officer, Gr. 37
3194/0011/1.0 FTE/CC

Joseph Roller
Environmental Health Specialist 3, Gr. 36
(Underfill, Env. Health Specialist 2, Gr. 34)
3194/0055/1.0 FTE/FA

Barrett Evans
Environmental Health Specialist 3, Gr. 36
3194/0038/1.0 FTE/CC

Paul Cohen
Environmental Health Specialist 3, Gr. 36
3194/0009/1.0 FTE/CC

Bob Stulac
Environmental Health Specialist 3, Gr. 36
3194/0075/1.0 FTE/CC

Brandon Vickery
Environmental Health Specialist 3, Gr. 36
(underfill, Env. Health Spec 1, Gr 32)
3194/0082/1.0 FTE/EL

Lyndsey Doolittle
Environmental Health Specialist 3, Gr. 36
(Underfill, Env. Health Specialist 1, Gr. 32)
3194/0003/1.0 FTE/FA

Lee (Michael) Oravetz
Environmental Health Specialist 3, Gr. 36
(Underfill Environmental Health Specialist 2, Gr. 34)
3194/0005/1.0 FTE/EK

Katherine Doty
Environmental Health Specialist 3, Gr. 36
(Underfill, Env. Health Specialist 2, Gr. 34)
3194/0006/1.0 FTE/EL

Ellen Kunz
Environmental Health Specialist 3, Gr. 36
3194/0004/1.0 FTE/WI

Teresa Hayes
Environmental Health Specialist 3, Gr. 36
3194/0001/1.0 FTE/CC

Vacant
Environmental Health Specialist 3, Gr. 36
(Underfill, Env. Health Specialist 2, Gr. 34)
3194/0002/1.0 FTE/CC

Carmela Hanson
Administrative Assistant 2, Gr. 25
3194/0059/1.0 FTE/CC

Karla Alltizer
Administrative Assistant 1, Gr. 23
3194/0072/0.51 FTE/CC

WhitnieTaylor
Environmental Health Specialist 3, Gr. 36
3194/0100/1.0 FTE/LV

Vacant
Environmental Health Specialist 3, Gr. 36
3194/0032/1.0 FTE/LV

Connie Foreman
Administrative Assistant 1, Gr. 23
3194/0044/1.0 FTE/LV

Position to be eliminated
Environmental Health Specialist 3, Gr. 36
3194/0056/.25 FTE/CC

Position to be eliminated
Environmental Health Specialist 3, Gr. 36
3194/0065/1.0 FTE/CC

S. Bargmann, Personnel Officer

Date 8/13/15

Division of Public & Behavioral Health
Community Services
Office of Public Health Informatics and Epidemiology (OPHIE)
August, 2015

Jay Kvam, Chief Biostatistician (U) 3219/396/1.0 FTE/CC

Elaina Bills, Biostatistician 2, Gr. 35, 3168/0003/1.0 FTE/CC

Sheri Haggerty, Health Program Specialist 2, Gr. 37, 3170/0207/1.0 FTE/CC

Maximilian Wegener, Health Program Specialist 1, Gr. 35, 3170/0016/1.0 FTE/CC

Non State Position, Derek Morgan, Program Officer 1, NPHF/3219/CC

Mary Wherry, Deputy Division Administrator – Community Services (U) (Community Health Nursing Mgr. Gr. 45) 3223/0721/1.0 FTE/CC

Julia Peek, Health Program Manager 2, Gr. 39, 3219/0101/1.0 FTE/CC

Ihsan Azzam, Medical Epidemiologist (U) 3219/0508/1.0 FTE/CC

Niel Mackie, State Epidemiologist (U) 3219/0003/1.0 FTE/CC

Non State Position, Jeffrey Elliot, Analyst, NPHF HD/14882/3219/CC

Brad Towle, Health Program Specialist 2, Gr. 37, 3219/0048/1.0 FTE/CC

Jennifer Thompson, Biostatistician 2, Gr. 35, 3219/0120/1.0 FTE/CC

Sandra Ochoa, Biostatistician 2, Gr. 35, 3219/0031/1.0 FTE/CC

Adel Mburia-Mwalili, Biostatistician 2, Gr. 35, 3219/0507/1.0 FTE/CC

Prasanjit Chakma, Biostatistician 2, Gr. 35, 3219/0113/1.0 FTE/LV

Melissa Slayden, Management Analyst 2, Gr. 35, 3219/0115/1.0 FTE/CC

Non State Position, Peter Dieringer, Epidemiologist, NPHF HD/14882/3219/CC

Non State Position, Jennifer Delaney, Health Resource Analyst II, MHM/3219/CC

Non State Position, Kathryn Newman, Health Resource Analyst I, MHM/3219/CC

Sandra Larson, Health Program Specialist 2, Gr. 37, 3219/0042/1.0 FTE/LV)

Chelsi Cheatom, Health Program Specialist 1, Gr. 35, 3219/0070/1.0 FTE/LV

Camalla Retzl, Health Program Specialist 1, Gr. 35, 3219/0004/1.0 FTE/LV

James Kuzhippala, Health Resource Analyst 2, Gr. 35, 3219/0060/1.0 FTE/LV

Theron Huntamer, Health Resource Analyst 2, Gr. 35, 3219/0061/1.0 FTE/LV

Amy Lucas, Health Resource Analyst 1, Gr. 32, 3219/0014/1.0 FTE/CC

Jane Dreiling, Administrative Assistant 3, Gr. 27, 3219/0047/1.0 FTE/CC

Non State Position, Amberlee Baxa, YRBSS Program Coordinator, NPHF WO/4221/3215/LV

Non State position, Sandra Atkinson, Health Resource Analyst 1, NPHF/3219/CC

Non State Position, Kenny Retzel, Management Analyst, NPHF HD/14838/3219/LV

Kimisha Causey, Health Program Specialist 2, Gr. 37, 3219/0420/1.0 FTE/LV

Adrian Forero, Health Facilities Insp. 3, Gr. 36, 3216/0095/1.0 FTE/LV

Jessica Flen, Health Facilities Inspector 2, Gr. 35 (HFI 1 underfill Gr 32), 3216/0129/1.0 FTE/LV

Vacant, Biostatistician 2, Gr. 35, 3216/0401/1.0 FTE/CC

Laura Erskine, Administrative Assistant. 3, Gr. 27, 3219/0102/1.0 FTE/CC

Non State Position, Karli Dodge, Health Resource Analyst 1, NPHF WO/14717/3153/CC

Non State Position, Mona Lisa Paulo, Health Facility Inspector, NPHF WO/4198/LV

Non State Position, Lorne Belt, Project Manager, NPHF WO/4185/3219/CC

Judy Dumonte, Health Program Specialist 1, Gr. 35 (Underfill, HHSPT, Gr. 30), 3219/0010/1.0 FTE/CC

Rick Sowadsky, Health Program Specialist 1, Gr. 35, 3219/0110/1.0 FTE/CC

Karen Felicetta, Business Process Analyst 2, Gr. 36, 3219/0118/1.0 FTE/CC

Brian Parrish, Health Program Specialist 1, Gr. 35, 3219/0117/1.0 FTE/CC

Liliana Wilbert, Health Resource Analyst 2, Gr. 35, 3219/0116/1.0 FTE/CC

Non State Position, Elizabeth Kessler, Health Resource Analyst I, MHM/3219/CC

Christina Pool, Health Program Specialist 2, Gr. 37, 3153/0006/1.0 FTE/CC

James Jordan, Bus. Process Analyst 2, Gr. 36, 3153/0012/1.0 FTE/CC

Carmen Ponce, Biostatistician 3, Gr. 35, 3153/0011/1.0 FTE/CC

Catherina Short, Cancer Registrar, Gr. 32, 3153/0010/1.0 FTE/LV

April Romo, Administrative Asst. 3, Gr. 27, 3153/0005/1.0 FTE/CC

Pamela Gillilan, Administrative Asst. 2, Gr. 25, 3153/0008/1.0 FTE/CC

Non State Position, Taylor Lensch, Health Resource Analyst 1, NPHF HD/14630/3153/CC

S. Bargmann, Personnel Officer

Date 8/13/15

Division of Public & Behavioral Health
Community Services
Behavioral Health, Wellness and Prevention
Substance Abuse, Prevention and Treatment Agency (SAPTA)
August, 2015

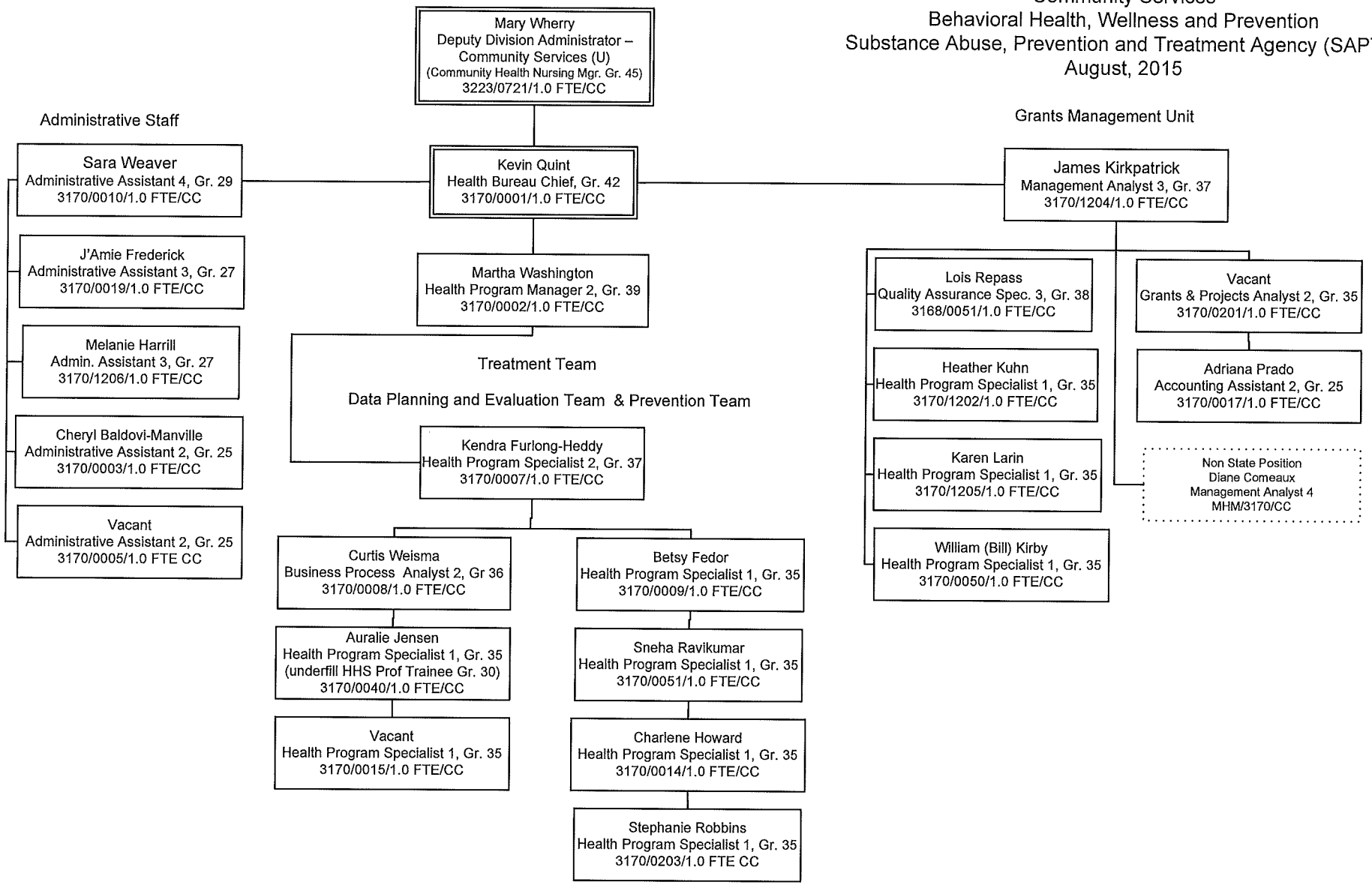

S. Bargmann, Personnel Officer

8/13/15
Date

Division of Public & Behavioral Health
Regulatory and Planning Services
August, 2015

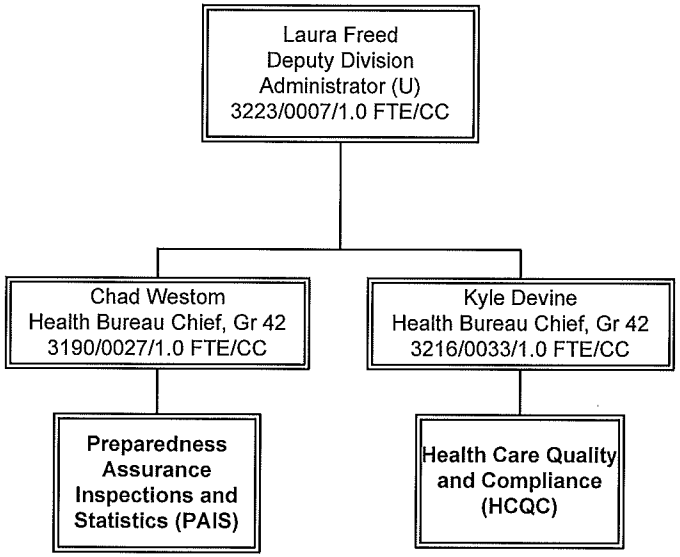

S. Bargmann, Personnel Officer

8/13/15
Date

Division of Public & Behavioral Health
Regulatory & Planning Services
Health Care Quality and Compliance Administration
August, 2015

Laura Freed
Deputy Division Administrator (U)
3223/0007/1.0 FTE/CC

Kyle Devine
Health Bureau Chief, Gr 42
3216/0033/1.0 FTE/CC

Esther Ortega
Administrative Assistant 4, Gr 29
3216/0003/1.0 FTE/CC
Office Management/Health Facility Licensing

Betsy Greenspan
Administrative Assistant 3, Gr 27
3216/0148/1.0 FTE/CC
Office Management/Health Facility Licensing

Michelle Smothers
Administrative Assistant 3, Gr 27
3216/0039/1.0 FTE/CC
Office Management/Health Facility Licensing

Devonne Johannessen
Administrative Assistant 3, Gr 27
3216/0074/1.0 FTE/CC
Office Management/Health Facility Licensing

Kali Moriarty
Administrative Assistant 1, Gr 23
3216/0007/1.0 FTE/CC
Office Management/Health Facility Licensing

Non State Position
Sherrie Winkler
Administrative Assistant I
Apple I/3216/CC

M. Jeanne Hesterlee
Health Fac. Insp. Manager – RN, Gr 40
3216/0020/1.0 FTE/CC

Mike Guzzetta
IT Professional 2, Gr 37
3216/0077/1.0 FTE/CC

Victoria Ostin
Management Analyst 2, Gr 35
3216/0423/1.0 FTE/CC
Fiscal

Non State Position
Marie Fish-Dewitt
Health Facilities Inspector II RN.
MHM/3216/CC

Non State Position
Lynn Solano
Health Facilities Inspector II RN.
MHM/3216/CC

CMS Medical Facilities Inspection Management/ Complaint Investigations

Donna McCafferty
Health Program Mannager 3, Gr 41
3216/0002/1.0 FTE/LV

F. Paul Shubert
Health Fac. Insp. Manager, Gr 38
3216/0130/1.0 FTE/LV

State Medical Facilities Inspection Management/ Complaint Investigations

Julie Bell
Health Fac. Insp. Manager, Gr 38
3216/0132/1.0 FTE/LV

Non-Medical Facilities Inspection Management Complaint Investigations

Chanel Gafford
Administrative Assistant 4, Gr 29
3216/0012/1.0 FTE/CC
Complaint Intake

Tammy Carney
Administrative Assistant 3, Gr 27
3216/0062/1.0 FTE/LV
Complaint Intake

Vacant
Administrative Assistant 2, Gr 25
3216/0096/1.0 FTE/CC
Complaint Intake

Non State Position
Crystal Blackeye
Administrative Assistant 2
Manpower/3216/LV

Carna Washington
Administrative Assistant 2, Gr 25
3216/0413/1.0 FTE/LV
Complaint Intake

Mary Benson
Administrative Assistant 2, Gr 25
3216/0416/0.51 FTE/LV
Complaint Intake

Sandra Kocisak-Doine
Health Facilities Insp. 2 - RN, Gr 37
3216/0056/1.0 FTE/LV
Training

Ashlie Watters
Envir. Health Specialist 3, Gr 36
(underfill Envir. Health Spec. 2, Gr 34)
3216/0081/1.0 FTE/LV
Environmental Health

Vincent Valiente
Envir. Health Specialist 3, Gr 36
3216/0080/1.0 FTE/CC
Environmental Health

Selena Gray
Administrative Assistant 2, Gr 25
3216/0110/1.0 FTE/LV

Claudia Dye
Administrative Assistant 2, Gr 25
3216/0032/1.0 FTE/LV

Patricia Blackwell-Thomas
Administrative Assistant 1, Gr 23
3216/0053/1.0 FTE/LV

Non State Position
Dominic DiFranco
Professional Trainee
MHM/3217

Leticia Metherell
Health Fac. Insp. Manager – RN, Gr 40
3216/0008/1.0 FTE/CC

April Fisher
Administrative Assistant 2, Gr 25
3216/0112/1.0 FTE/CC
Background Checks

Vacant
Management Analyst 1, Gr 33
3216/0054/1.0 FTE/CC
Background Checks

Non State Position
Bernadette Osgood
Administrative Assistant 3
Apple 1/3216/CC
Dietitians/Music Therapists

Michelle Bonnano
Management Analyst 1, Gr 33
(Underfill Fiscal Business Prof. TraineeGr 31)
3216/0145/1.0 FTE/CC
Fiscal

April Hunter
Administrative Assistant 2, Gr 25
3216/0075/1.0 FTE/CC
Fiscal

Medical Laboratories Inspection Management/ Complaint Investigations

Vickie Estes
Health Facilities Inspector 3, Gr 36
3216/0036/1.0 FTE/CC

Christie Casey
Administrative Assistant 3, Gr 27
3216/0070/1.0 FTE/CC

Michele Young
Administrative Assistant 3, Gr 27
3216/0149/1.0 FTE/CC

Shannon Stodieck
Administrative Assistant 2, Gr 25
3216/0037/1.0 FTE/CC

Non State Position
Sabrina Phillips-Webster
Administrative Assistant 2
MHM/3216/CC

S. Bargmann, Personnel Officer

8/13/15
Date

Division of Public & Behavioral Health
Regulatory & Planning Services
Health Care Quality and Compliance
Inspections Management/Complaint Investigations
August, 2015

Kyle Devine
Health Bureau Chief, Gr 42
3216/0033/1.0 FTE/CC

Donna McCafferty
Health Program Mannager 3, Gr 41
3216/0002/1.0 FTE/LV

F. Paul Shubert
Health Fac. Insp. Mgr, Gr 38
3216/0130/1.0 FTE/LV

Steve Gerleman
Health Fac. Insp. 3, Gr 36
3216/0041/1.0 FTE/LV

Susan Yannetti
Health Fac. Insp. 2 – RN, Gr 37
3216/0138/1.0 FTE/LV

Moises Gomez Rivas
Health Fac. Insp. 2 – RN, Gr 37
3216/0091/1.0 FTE/LV

Vacant
Health Fac. Insp. 2 – RN, Gr 37
3216/0048/1.0 FTE/CC

Geraldo Caudal
Health Fac. Insp. 2 – RN, Gr 37
3216/0058/1.0 FTE.LV

Alan Croft
Health Fac. Insp. 2, Gr 35
3216/0059/1.0 FTE/LV

Robert Cain
Health Fac. Insp. 2, Gr 35
3216/0120/1.0 FTE/CC

Michael Kupper
Health Fac. Insp. 2, Gr 35
(Underfill HFI 1, Gr 32)
3216/0006/1.0 FTE/CC

Jennifer Dunaway
Health Fac. Insp. 3, Gr 36
3216/0044/1.0 FTE/LV

Vacant
Health Fac. Insp. 2 – RN, Gr 37
3216/0092/1.0 FTE/LV

Valerie Jacobs
Health Fac. Insp. 2 – RN, Gr 37 (underfill HFI 1,Gr 34)
3216/0035/1.0 FTE/LV

Leslie Parrick
Health Fac. Insp. 2 – RN, Gr 37
3216/0050/1.0 FTE/CC

Marian Niedrauer
Health Fac. Insp. 2 – RN, Gr 37
3216/0034/1.0 FTE/LV

Carmen Taylor
Health Fac. Insp. 2 – RN, Gr 37
3216/0406/1.0 FTE/LV

Leah Arvidson
Health Fac. Insp. 2, Gr 35
3216/0415/1.0 FTE/LV

Vacant
Health Fac. Insp. 3, Gr 36
3216/0137/1.0 FTE/CC

Vacant
Health Fac. Insp. 2, Gr 35
3216/0411/1.0 FTE/LV

Maria Lingat-Collier
Health Fac. Insp. 2, Gr 35
3216/0407/1.0 FTE/LV

Margaret Matta
Health Fac. Insp. 2, Gr 35
(underfill H/H Prof. Trainee Gr 30)
3216/0418/1.0 FTE/CC

Pamela Ross
Health Fac. Insp. 2, Gr 35
3216/0060/1.0 FTE/LV

Julie Bell
Health Fac. Insp. Manager, Gr 38
3216/0132/1.0 FTE/LV

Patti Elkins
Health Fac. Insp. 3 – RN, Gr 38
3216/0076/1.0 FTE/LV

Yolanda Sinisgallo
Health Fac. Insp. 2, Gr 35
3216/0098/1.0 FTE/LV

Alissa Martinez
Health Fac. Insp. 2, Gr 35
3216/0410/1.0 FTE/LV

John Coder
Health Fac. Insp. 2, Gr 35
(underfill H/H Prof. Trainee Gr 30)
3216/0090/1.0 FTE/CC

Sheri Abell
Health Fac. Insp. 2, Gr 35
3216/0417/1.0 FTE/LV

Donald Sampson
Health Fac. Insp. 3, Gr 36
3216/0403/1.0 FTE/LV

Juanamarie Harris
Health Fac. Insp. 2, Gr 35
3216/0421/1.0 FTE/LV

Ashley Riedy
Health Fac. Insp. 2, Gr 35
3216/0135/1.0 FTE/LV

John Gemar
Health Fac. Insp. 2, Gr 35
3216/0042/1.0 FTE/LV

Deborah Gordon
Health Fac. Insp. 2, Gr 35
3216/0051/1.0 FTE/LV

Minou Nelson
Health Fac. Insp. 3, Gr 36
3216/0402/1.0 FTE/LV

Vacant
Health Fac. Insp. 2, Gr 35
3216/0414/1.0 FTE/CC

Sonja Cook
Health Fac. Insp. 2, Gr 35
(underfill HFI 1, Gr 32)
3216/0143/1.0 FTE/CC

Johna Thacker
Health Fac. Insp. 2, Gr 35
3216/0142/1.0 FTE/LV

Dorothy Sims
Health Fac. Insp. Mgr RN, Gr 40
3216/0001/1.0 FTE/LV

Vacant
Health Fac. Insp. 2 - RN, Gr 37
3216/0409/1.0 FTE/CC

Kristina Fernandez
Health Fac. Insp. 2, Gr 35
3216/0093/1.0 FTE/LV

M. Jeanne Hesterlee
Health Fac. Insp. Mgr – RN, Gr 40
3216/0020/1.0 FTE/CC

Ellen Clark
Health Fac. Insp. 3 – RN, Gr 38
3216/0040/1.0 FTE/CC

Rosemary Palladino-Marcus
Health Fac. Insp. 2 - RN, Gr 37
3216/0404/1.0 FTE/LV

Linda Morton
Health Fac. Insp. 2 – RN, Gr 37
3216/0123/1.0 FTE/CC

Vacant
Health Fac. Insp. 2 – RN, Gr 37
3216/0140/1.0 FTE/LV

Anthony Burt
Health Fac. Insp. 2 – RN, Gr 37
3216/0027/1.0 FTE/LV

Vacant
Health Fac. Insp. 2 – RN, Gr 37
3216/0097/1.0 FTE/CC

Anchita Panganiban
Health Fac. Insp. 2 - RN, Gr 37
3216/0408/1.0 FTE/LV

Viva Wells
Health Fac. Insp. 3 – RN, Gr 38
3216/0026/1.0 FTE/LV

Vacant
Health Fac. Insp. 2 - RN, Gr 37
3216/0079/1.0 FTE/CC

Vacant
Health Fac. Insp. 2 – RN, Gr 37
3216/0038/1.0 FTE/CC

Vacant
Health Fac. Insp. 2 - RN, Gr 37
3216/0124/1.0 FTE/LV

Jeffrey Caine
Health Fac. Insp. 2 - RN, Gr 37
3216/0031/1.0 FTE/LV

Bonnie Kitman
Health Fac. Insp. 2 - RN, Gr 37
3216/0043/1.0 FTE/LV

Penny Orr
Health Fac. Insp. 2 – RN, Gr 37
3216/0122/1.0 FTE/LV

Sherry Crance
Health Fac. Insp. 3 – RN, Gr 38
3216/0102/1.0 FTE/CC

Carol Eastburg
Health Fac. Insp. 2 – RN, Gr 37
3216/0405/1.0 FTE/LV

Renee Burch
Health Fac. Insp. 2 – RN, Gr 37
3216/0101/0.51 FTE/CC

Leticia Metherell
Health Fac. Insp. Mgr – RN, Gr 40
3216/0008/1.0 FTE/CC

Vickie Estes
Health Fac. Insp. 3, Gr 36
3216/0036/1.0 FTE/CC

Robert Wirtala
Health Fac. Insp. 2, Gr 35
3216/0419/1.0 FTE/LV

Bradley Waples
Health Fac. Insp. 2, Gr 35
3216/0045/1.0 FTE/LV

Doris Litman
Health Fac. Insp. 2, Gr 35
3216/0005/1.0 FTE/LV

Emma Duarte
Health Fac. Insp. 2, Gr 35
3216/0412/1.0 FTE/CC

S. Bargmann, Personnel Officer

8/13/15
Date

Division of Public & Behavioral Health
Regulatory & Planning Services
Health Care Quality and Compliance
Child Care Licensing
August, 2015

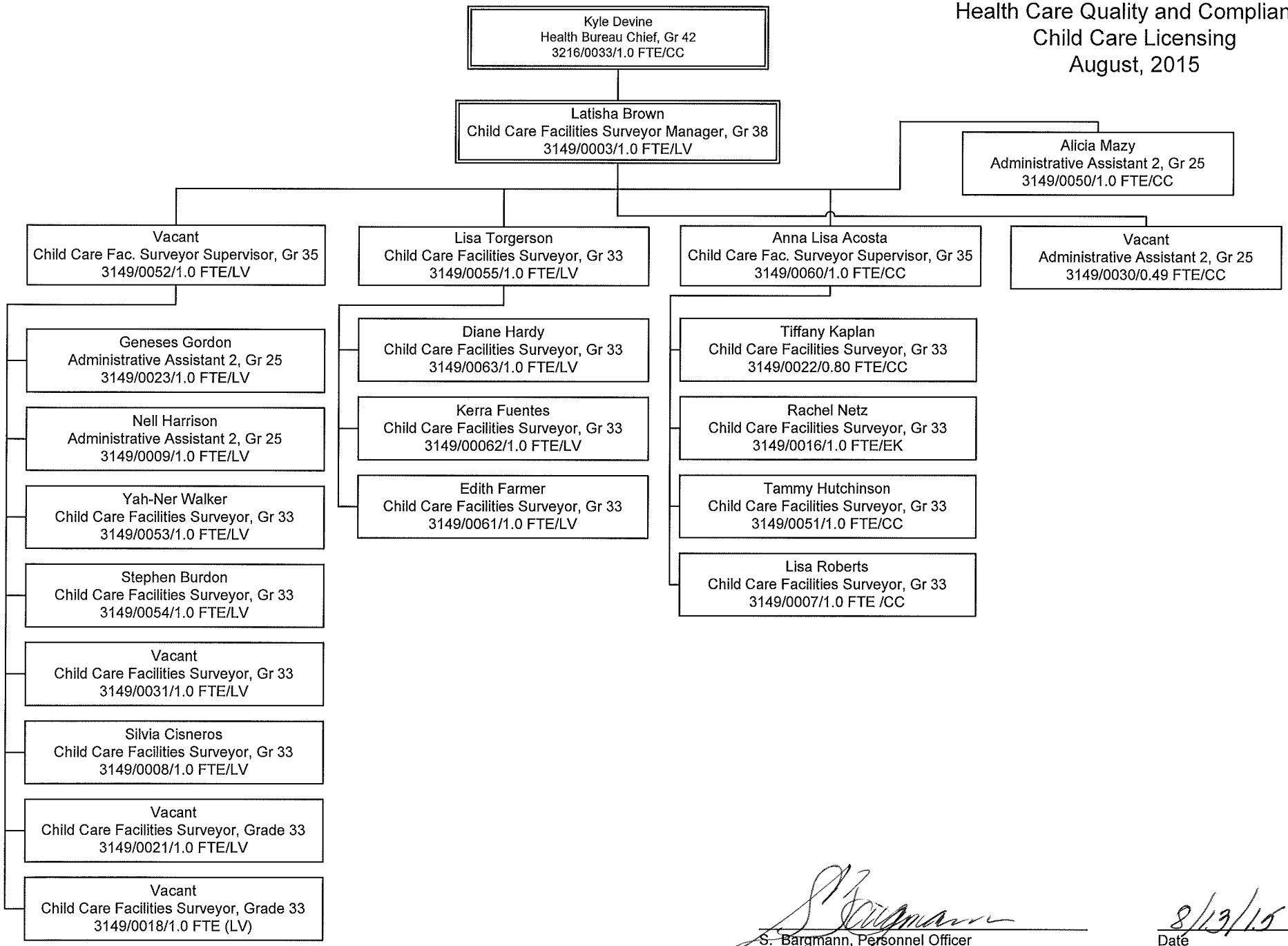

S. Bargmann, Personnel Officer

8/13/15
Date

Division of Public & Behavioral Health
Preparedness, Assurance, Inspections and Statistics (PAIS)
August, 2015

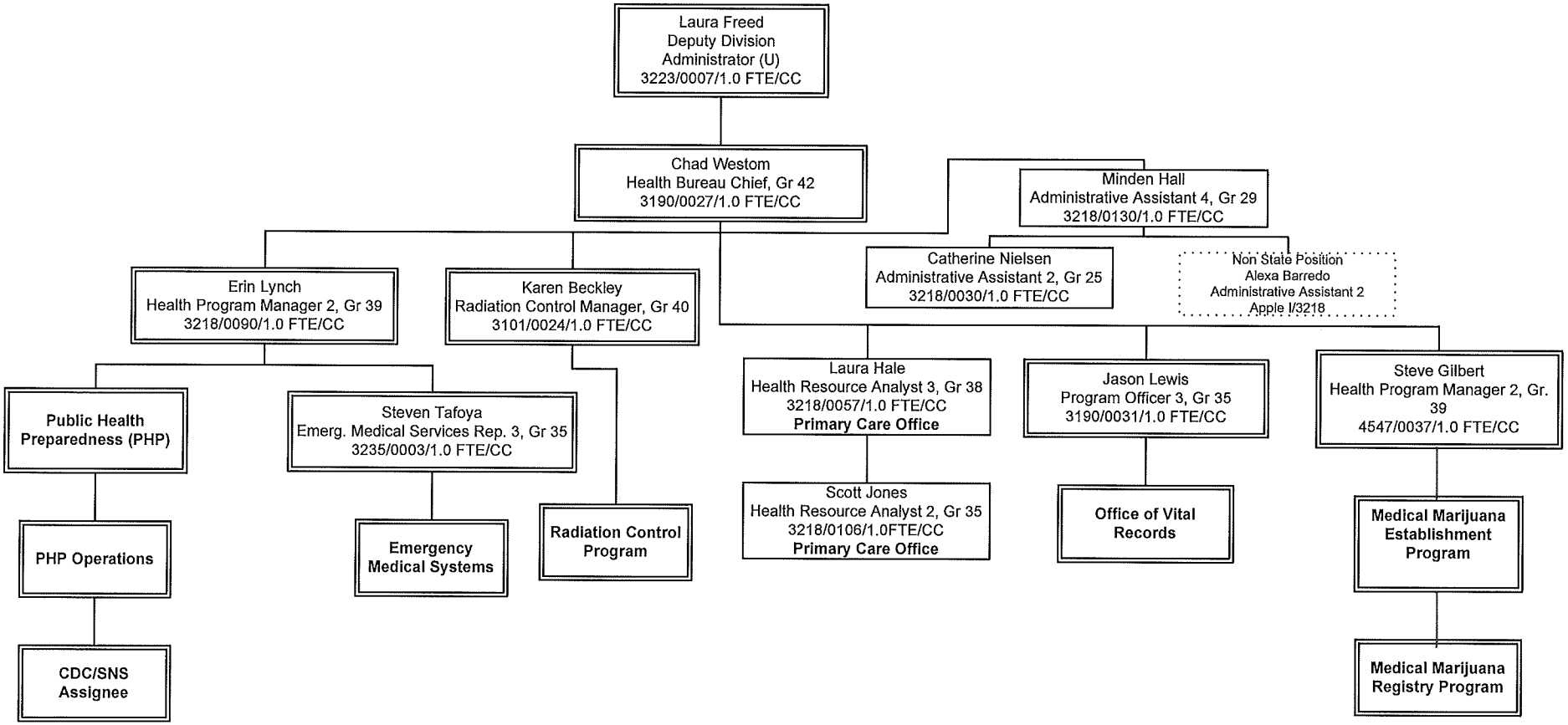

S. Bargmann, Personnel Officer

8/13/15
Date

Division of Public & Behavioral Health
Preparedness, Assurance, Inspections and Statistics
Public Health Preparedness
August, 2015

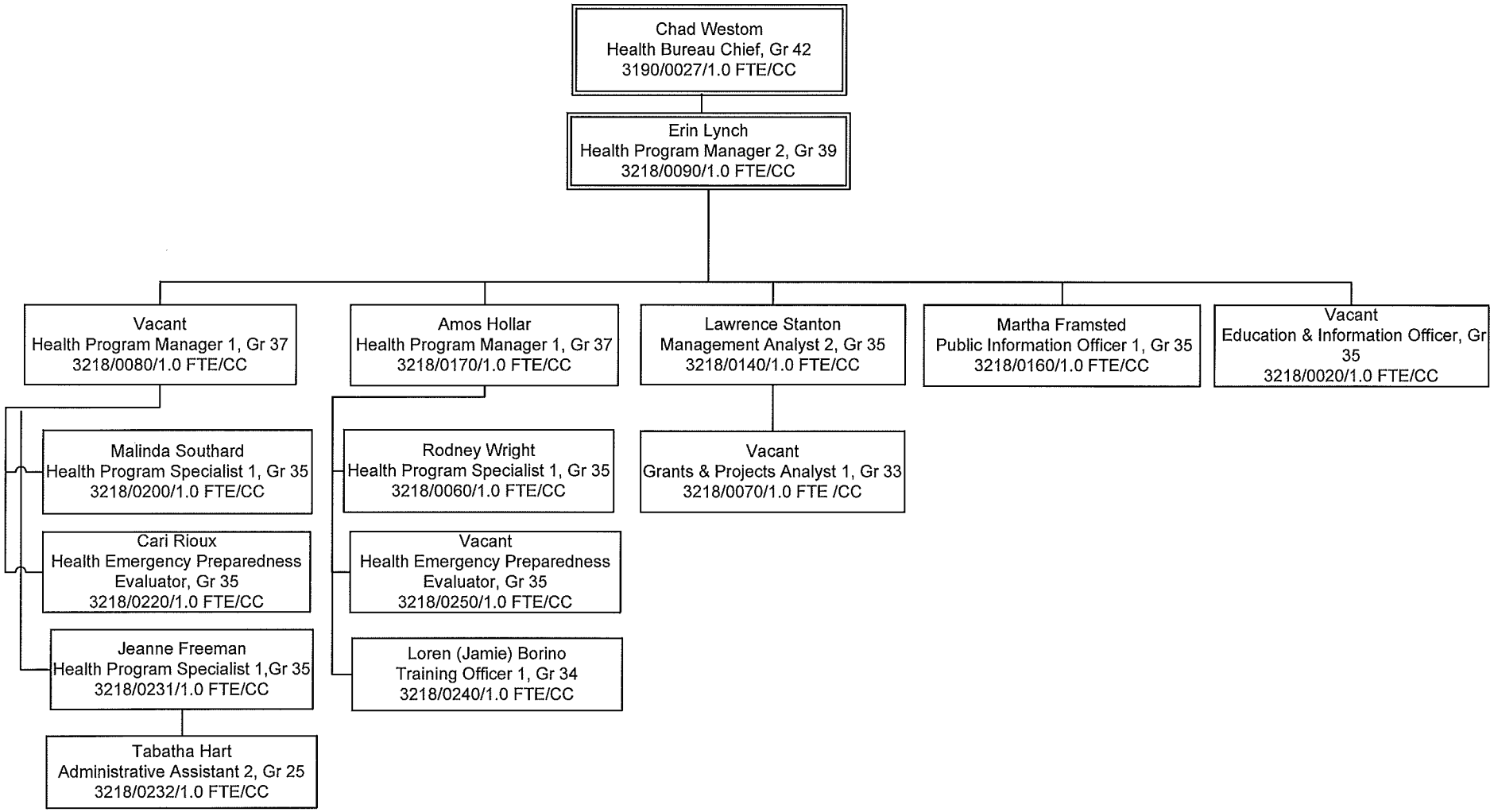

S. Bargmann, Personnel Officer

8/13/15
Date

Division of Public & Behavioral Health
Preparedness, Assurance, Inspections and Statistics
Emergency Medical Systems
August, 2015

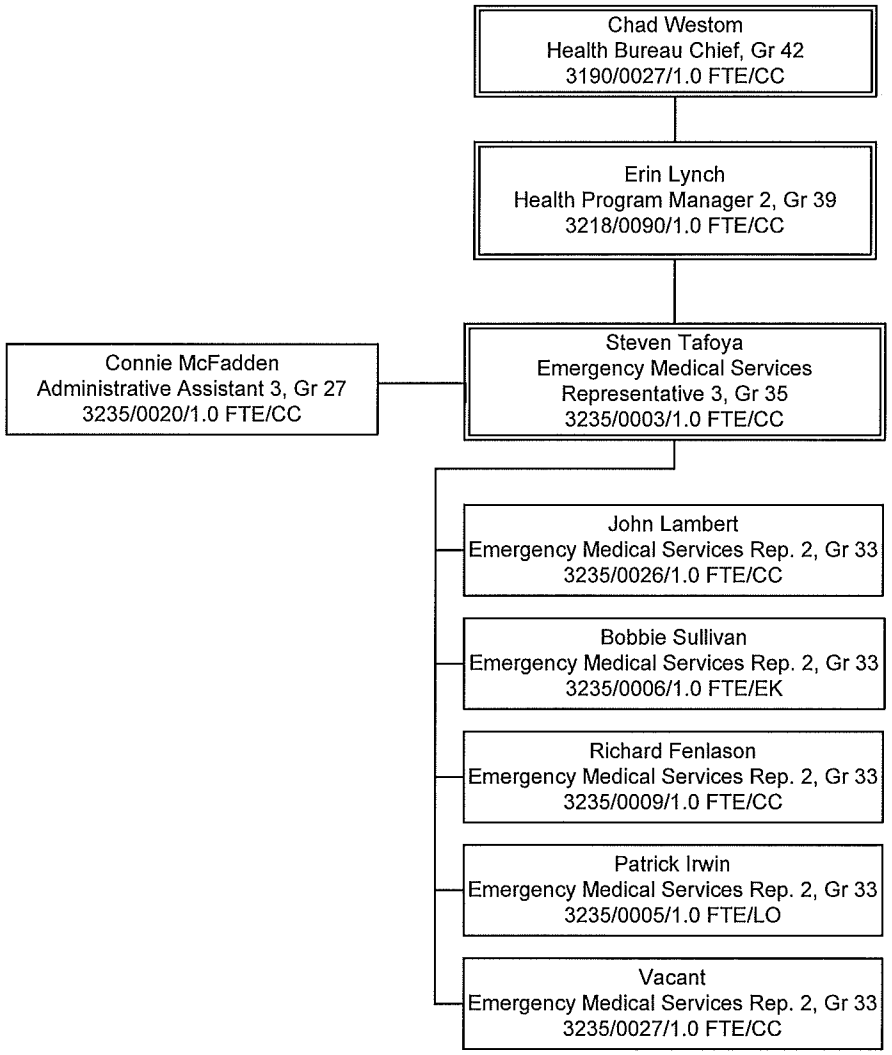

S. Bargmann, Personnel Officer

8/13/15
Date

Division of Public & Behavioral Health
Preparedness, Assurance, Inspections and Statistics
Radiation Control Program
August, 2015

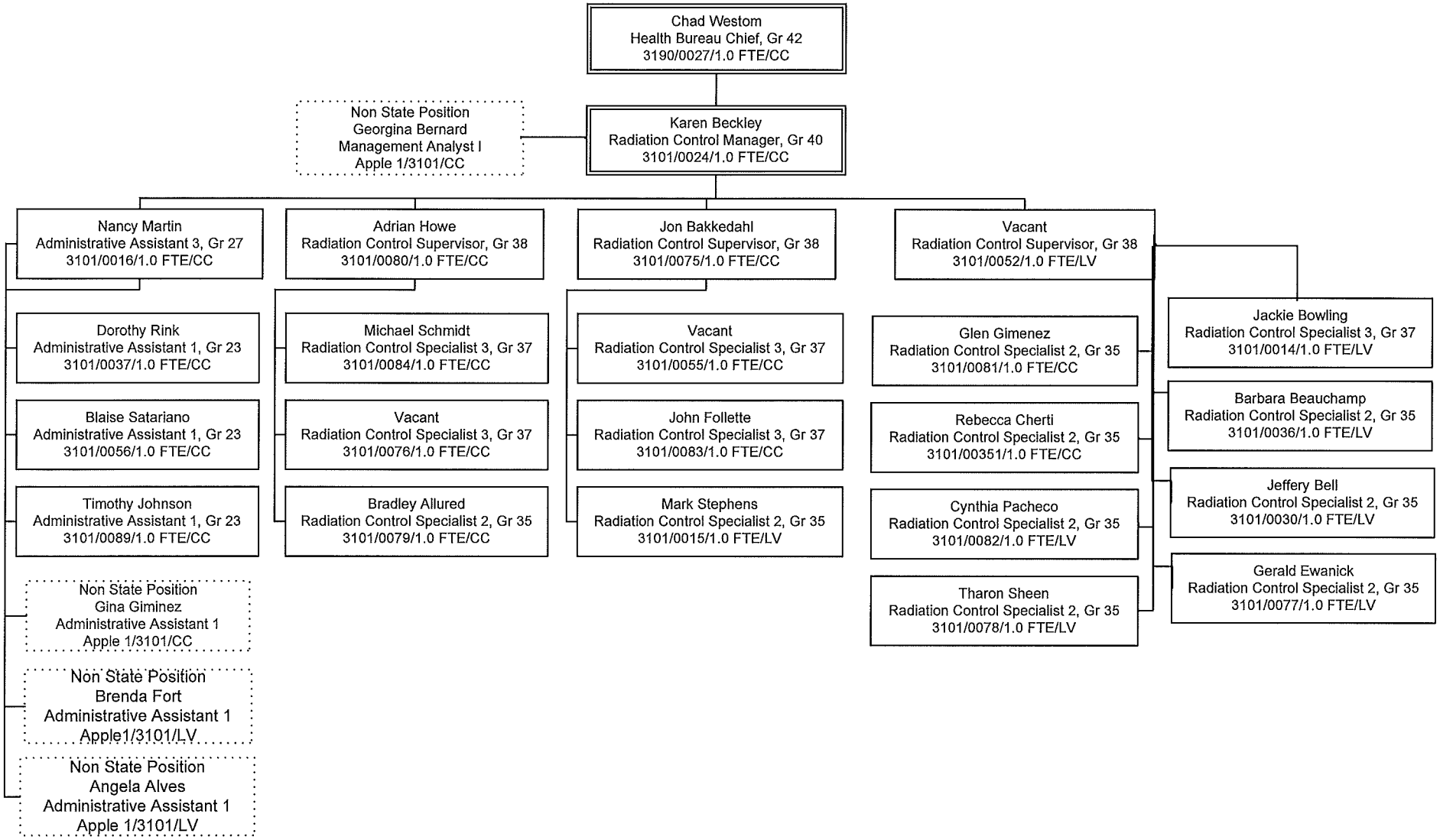

S. Bargmann, Personnel Officer

8/13/15
Date

Division of Public & Behavioral Health
Preparedness, Assurance, Inspections and Statistics
Office of Vital Records
August, 2015

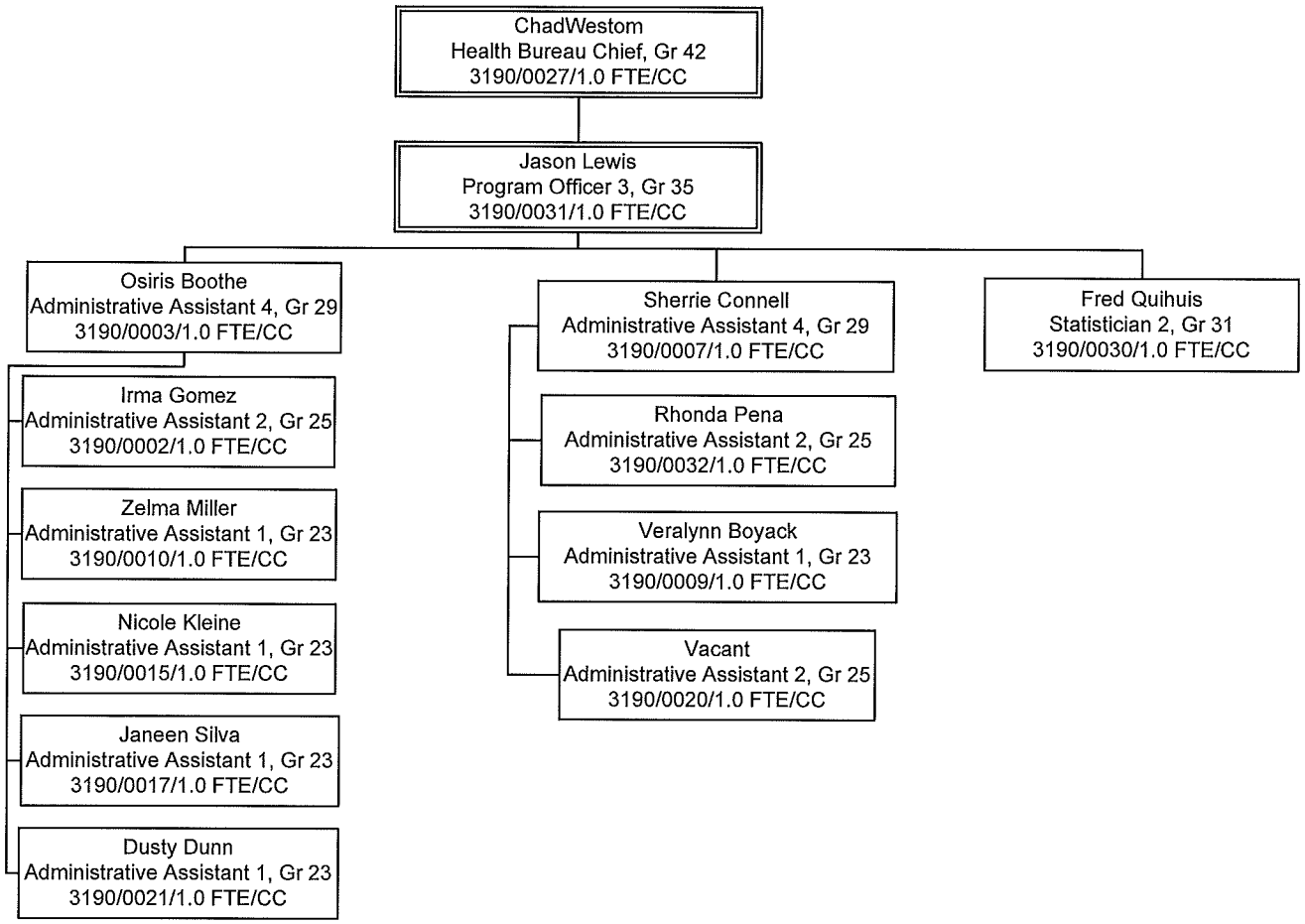

S. Bargmann, Personnel Officer

8/13/15
Date

Division of Public & Behavioral Health
Preparedness, Assurance, Inspections and Statistics
Medical Marijuana Program
August, 2015

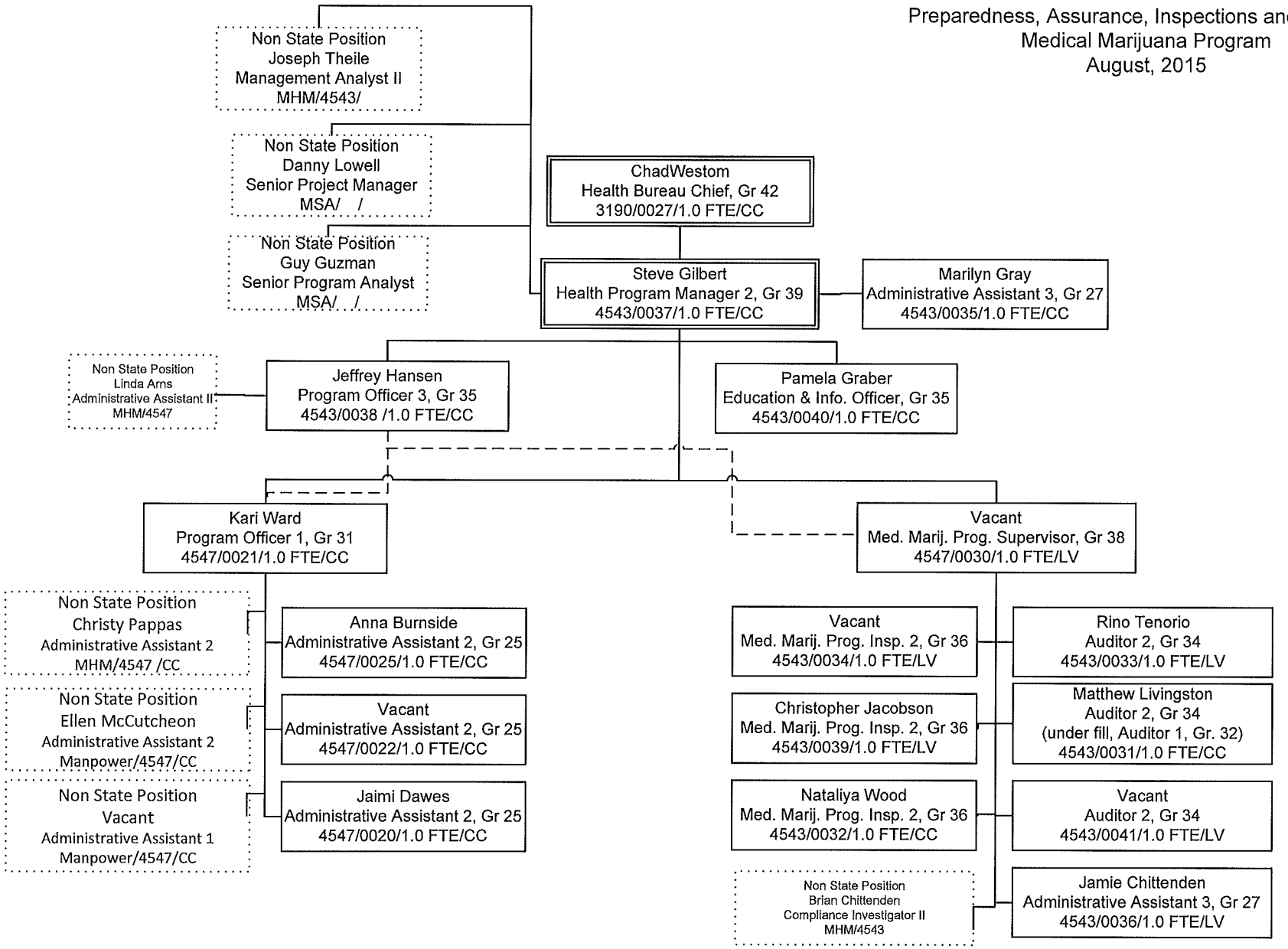

Non State Position
Vacant
Administrative Assistant II
MHM/4547

S. Bargmann, Personnel Officer

8/13/15
Date