Division of Public & Behavioral Health
Community Services
December, 2016

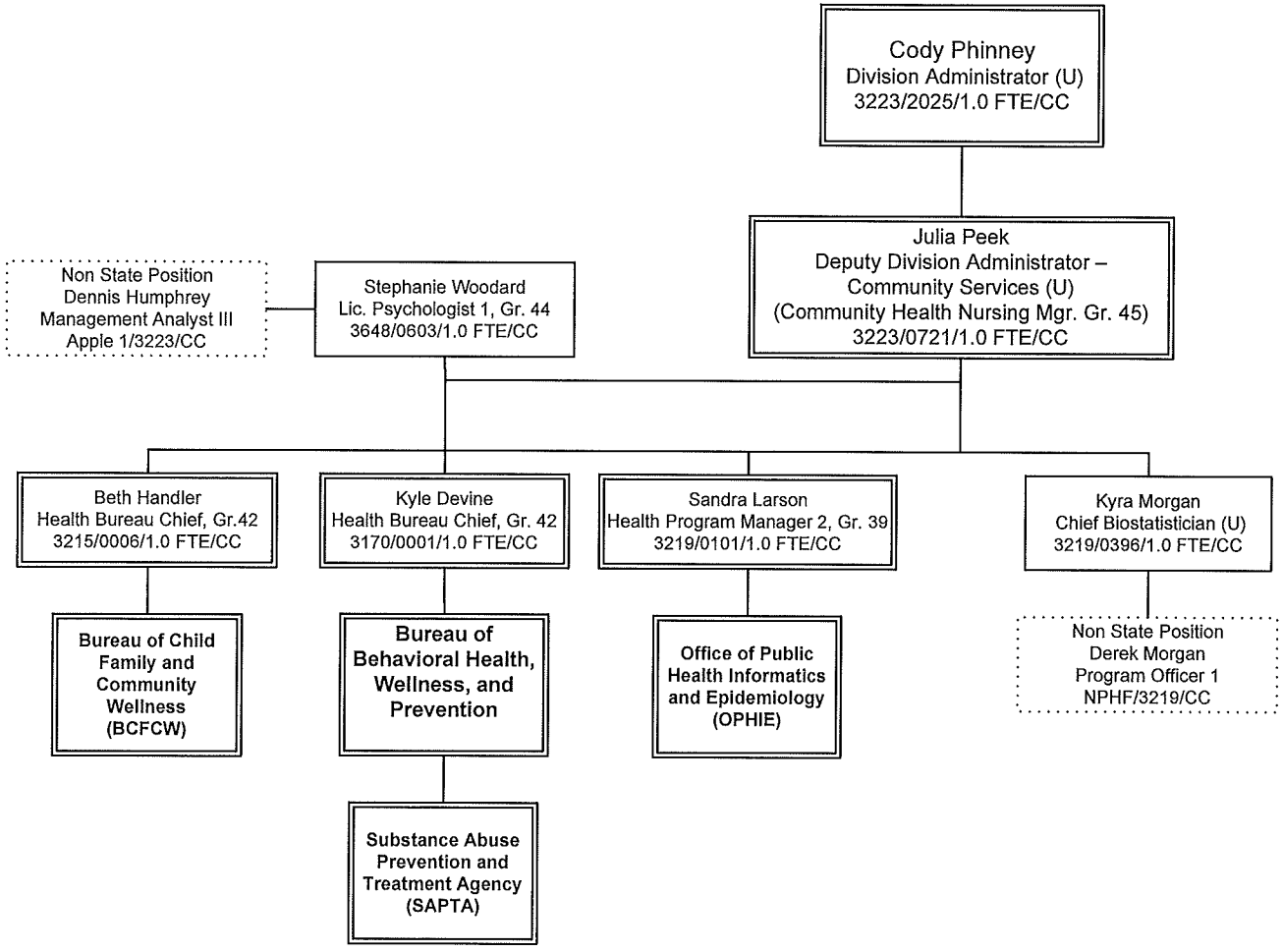

Cody Phinney, Administrator

12-9-16
Date