

Division of Public & Behavioral Health
 Community Health
 Bureau of Child, Family and Community Wellness
 January, 2019

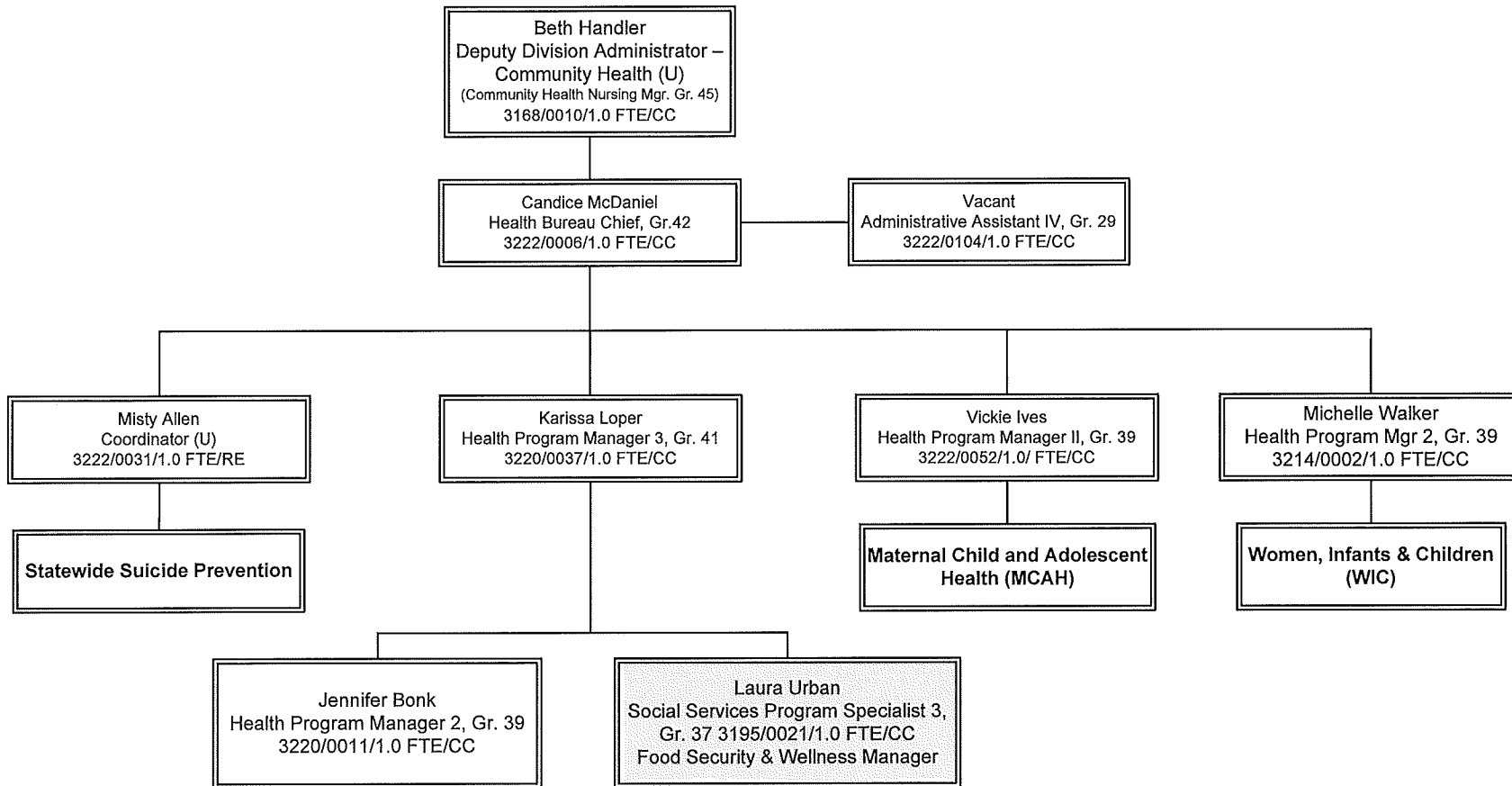

Julie Kotchevar
 Julie Kotchevar, DPBH Administrator

1/18/19
 Date

Richard Whitley
 Richard Whitley, DHHS Director

1/23/19
 Date

Division of Public & Behavioral Health
 Community Health
 Bureau of Child, Family and Community Wellness
 Women, Infants and Children (WIC) Program
 January, 2019

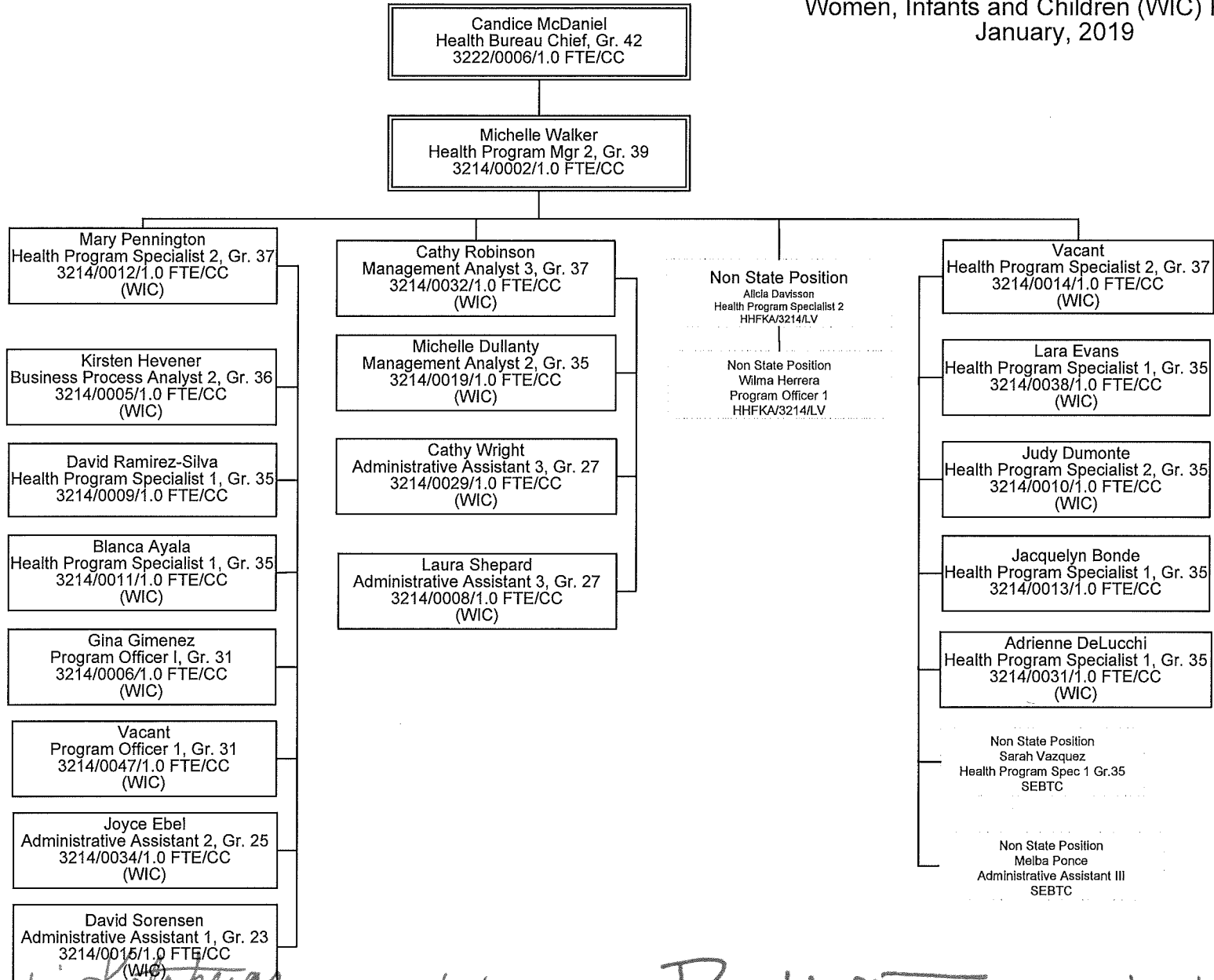

Julie Kotchevar
 Julie Kotchevar, DPBH Administrator

1/18/19
 Date

Richard Whitley
 Richard Whitley, DHHS Director

1/23/19
 Date

Division of Public & Behavioral Health
 Community Health
 Bureau of Child, Family and Community Wellness
 Maternal, Child & Adolescent Health
 January, 2018

Candice McDaniel
 Health Bureau Chief, Gr. 42
 3222/0006/1.0 FTE/CC

Vickie Ives
 Health Program Mgr 2, Gr. 39
 3222/0052/1.0 FTE/CC

McKenna Bacon
 Administrative Asst. 3 Gr. 27
 3222/0055/1.0 FTE/CC
 (MCAH)

Misty Allen
 Statewide Suicide Prevention
 Coordinator (U)
 3222/0031/1.0 FTE/RE

Richard Egan
 Statewide Suicide Prevention
 Trainer Fac. (U)
 3222/0030/1.00 FTE/LV

Non State Position
 Floreece Bolden
 AWARE Admin Assistant
 Manpower/3222-0019/CC
 BCFCW/Suicide Prev

Angela Friedman
 Administrative Assistant 4, Gr. 29
 3222/0033/1.0 FTE/RE

Janett Massolo
 Statewide Suicide Prevention
 Trainer Fac. (U)
 3222/0032/1.0 FTE/RE

Non State Position
 Susan Ripsom
 Youth Mental Health First Aid
 Coord.
 3222/CC

Vacant
 Management Analyst 2 Gr. 35
 3222/0503/1.0 FTE/CC
 (MCH-Fiscal)

Non State Position
 Vacant
 Health Program Specialist 1
 3222/CC
 PREP

Non State Position
 Aundrea Ogushi
 Program Officer 2
 3222/CC
 AEGP

Non State Position
 Cecilia Flores
 Administrative Assistant 2
 3222/CC
 PRAMS/AEGP

Non State Position
 Christabell Sotelo-Zecena
 Grants & Projects Analyst 1
 3222/CC
 PRAMS/AEGP

Vacant
 Health Program Mgr 1, Gr. 37
 3222/0114/1.0 FTE /CC
 (MCH)

Christina Turner
 Health Program Specialist 1, Gr. 35
 3222/0103/1.0 FTE/CC
 (Maternal & Infant)

Deborah Duchesne
 Health Program Specialist 1, Gr. 35
 3222/0066/1.0 FTE/CC
 (MCH/RPE)

Tami Conn
 Health Program Specialist 1, Gr. 35
 3222/0071/1.0 FTE (CC)
 (MCH-EPI)

Eileen Hough
 Health Program Specialist 1, Gr. 35
 3222/0063/1.0 FTE (CC)
 (Metabolic)

Non State Position
 Vacant
 Health Program Specialist 1
 MHM/3233/CC

Evelyn Dryer
 Health Program Specialist 2 Gr 37
 3222/0515/1.0/FTE/CC
 Home Visiting

Charlotte Andreasen
 Health Program Specialist 1 Gr 35
 3222/0508/1.0/FTE/CC
 Home Visiting

Melissa Madera
 Health Resource Analyst II Gr 35
 3222/0509/1.0/FTE/CC
 Home Visiting

Jennifer Quihuis
 Management Analyst 2 Gr 35
 3222/0510/1.0/FTE/CC

Rachel Hunter
 Administrative Assistant I Gr. 23
 3222/0511/1.0 FTE (CC)
 Home Visiting

Perry Smith
 Health Program Specialist 1, Gr. 35
 3222/0070/1.0 FTE/CC
 EHDl

Cecilia Flores-Mendez
 Administrative Asst. 2, Gr. 25
 3222/0506/1.0 FTE/CC
 EHDl

Non State Position
 Alana Woodbury
 Health Resource Analyst I
 MHM3222/CC

Non State Position
 Diane Miller
 Contracted Audiologist
 EHDl

Julie Kotchevar
 Julie Kotchevar, DPBH Administrator

1/18/19
 Date

Richard Whitley
 Richard Whitley, DHHS Director

1/23/19
 Date

Division of Public & Behavioral Health
 Community Health
 Bureau of Child, Family and Community Wellness
 Chronic Disease Prevention & Health Promotion
 Promotion (CDPHP)Section
 January, 2019

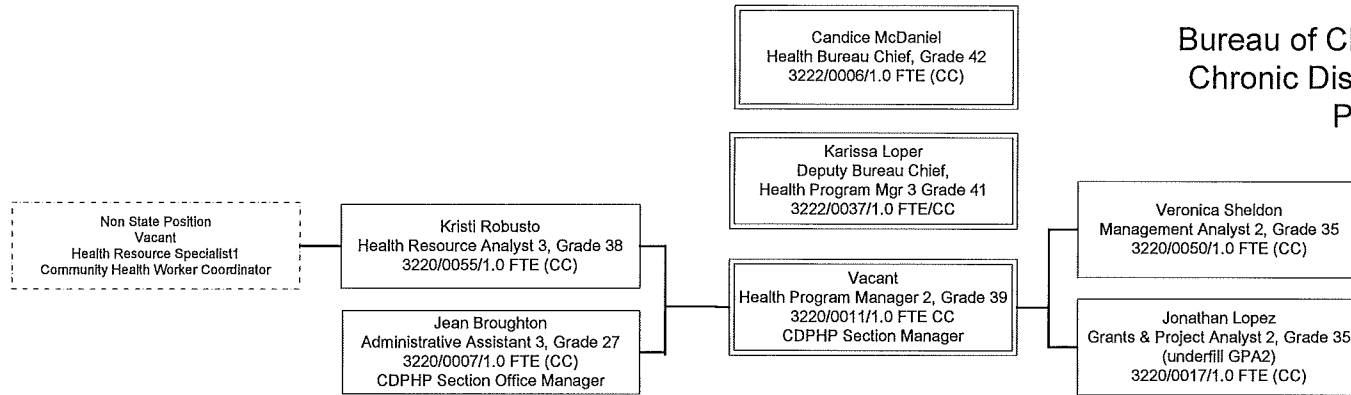

Evaluation & Surveillance

Health System Interventions

Clinical & Community Services

Policy Systems & Environmental Change

Office of Food Security and Wellness

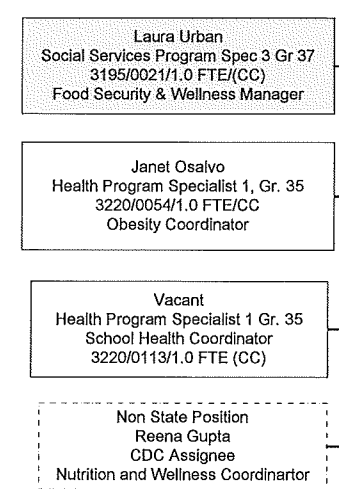
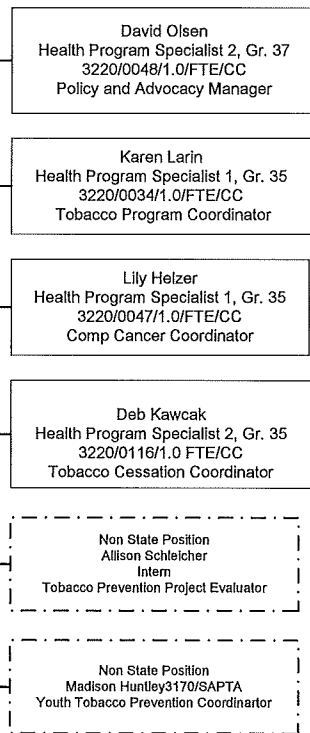
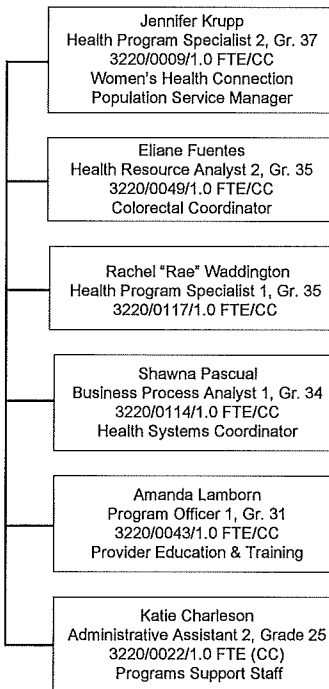
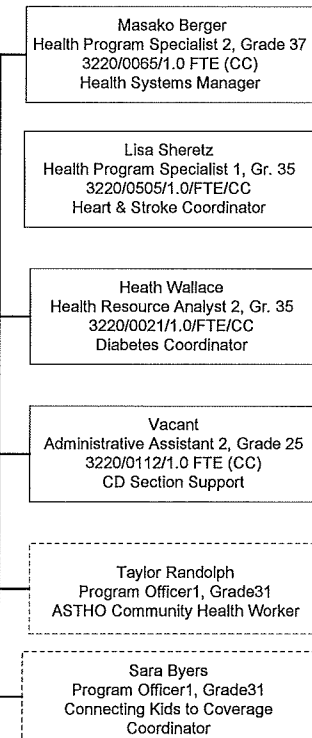
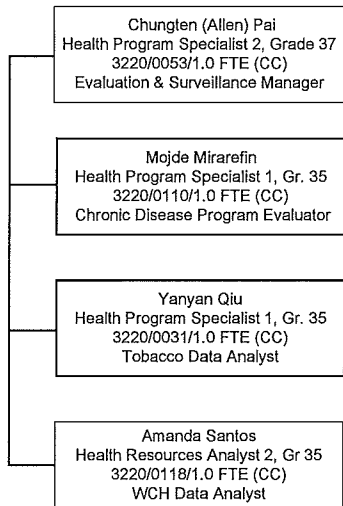

Julie Kotchevar
 Julie Kotchevar, DPBH Administrator

1/18/19
 Date

Richard Whitley
 Richard Whitley, DHHS Director

1/23/19
 Date

Division of Public & Behavioral Health
 Disease Prevention & Investigation
 Bureau of Child, Family and Community Wellness
 Immunization Program
 January, 2019

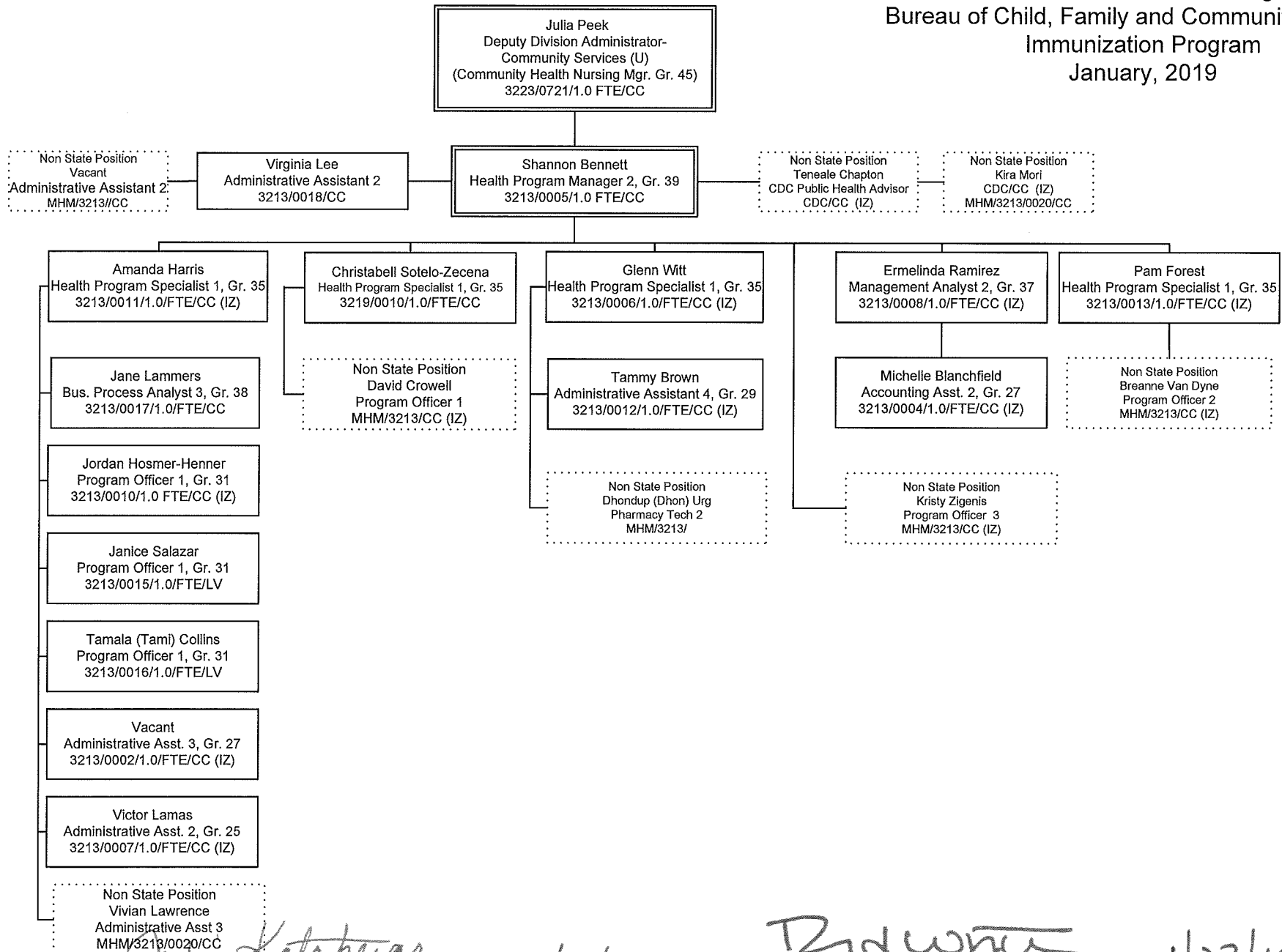

Julie Kotchevar
 Julie Kotchevar, DPBH Administrator

1/18/19
 Date

Richard Whitley
 Richard Whitley, DHHS Director

1/23/19
 Date