

Division of Public & Behavioral Health  
Administrative  
Clinical Services  
June, 2018

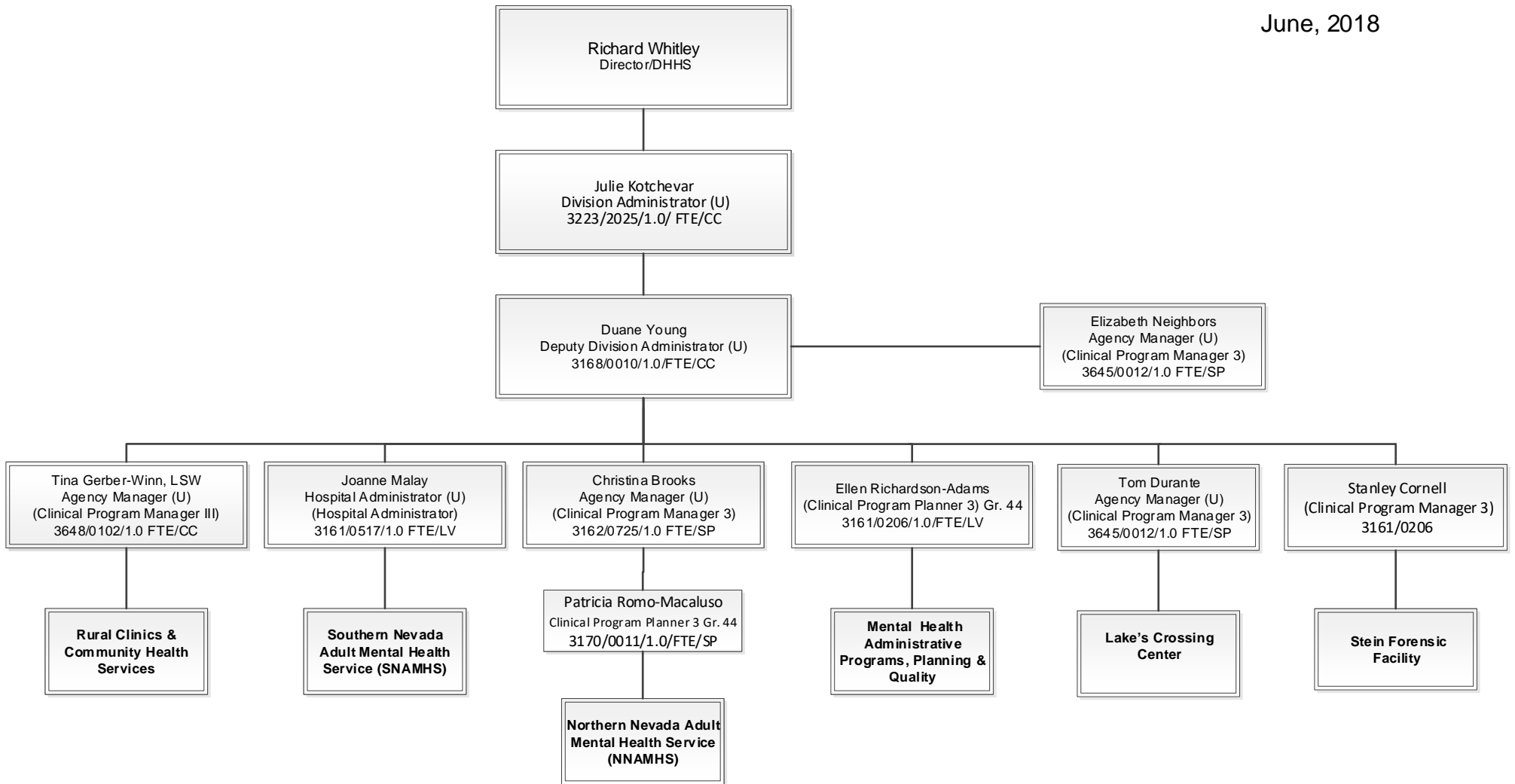

Division of Public & Behavioral Health  
Clinical Services  
Rural Clinics  
May, 2018

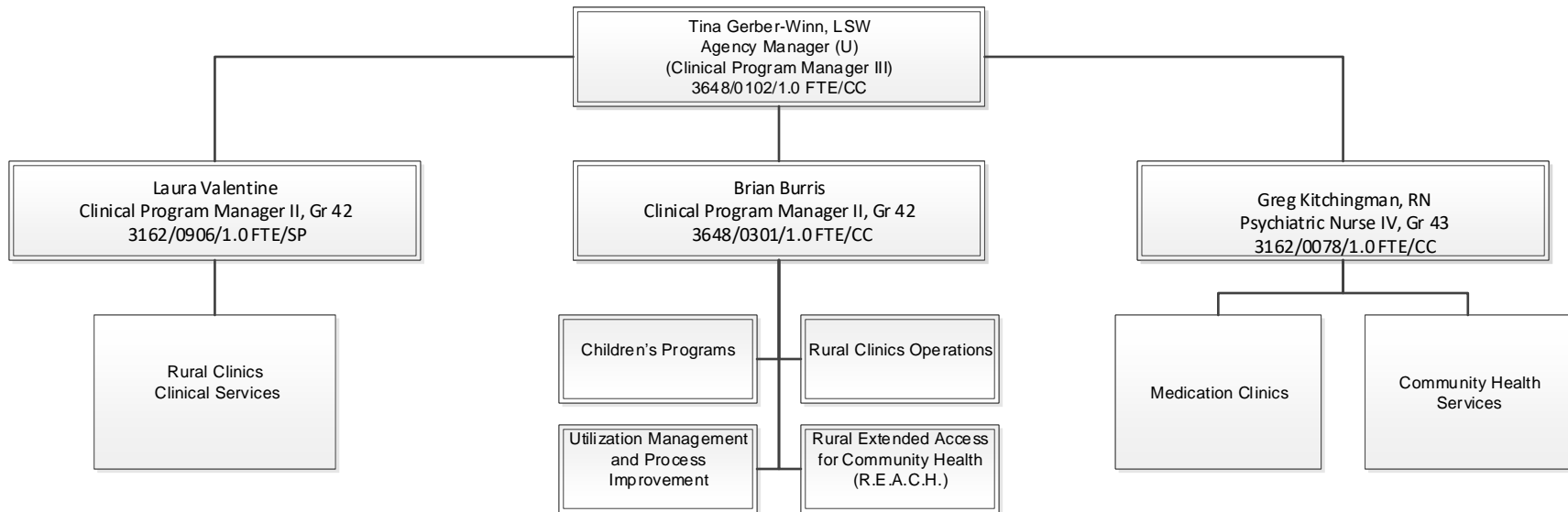

Division of Public & Behavioral Health  
 Clinical Services  
 Community Health Services  
 Public Health and Clinical Services  
 May, 2018

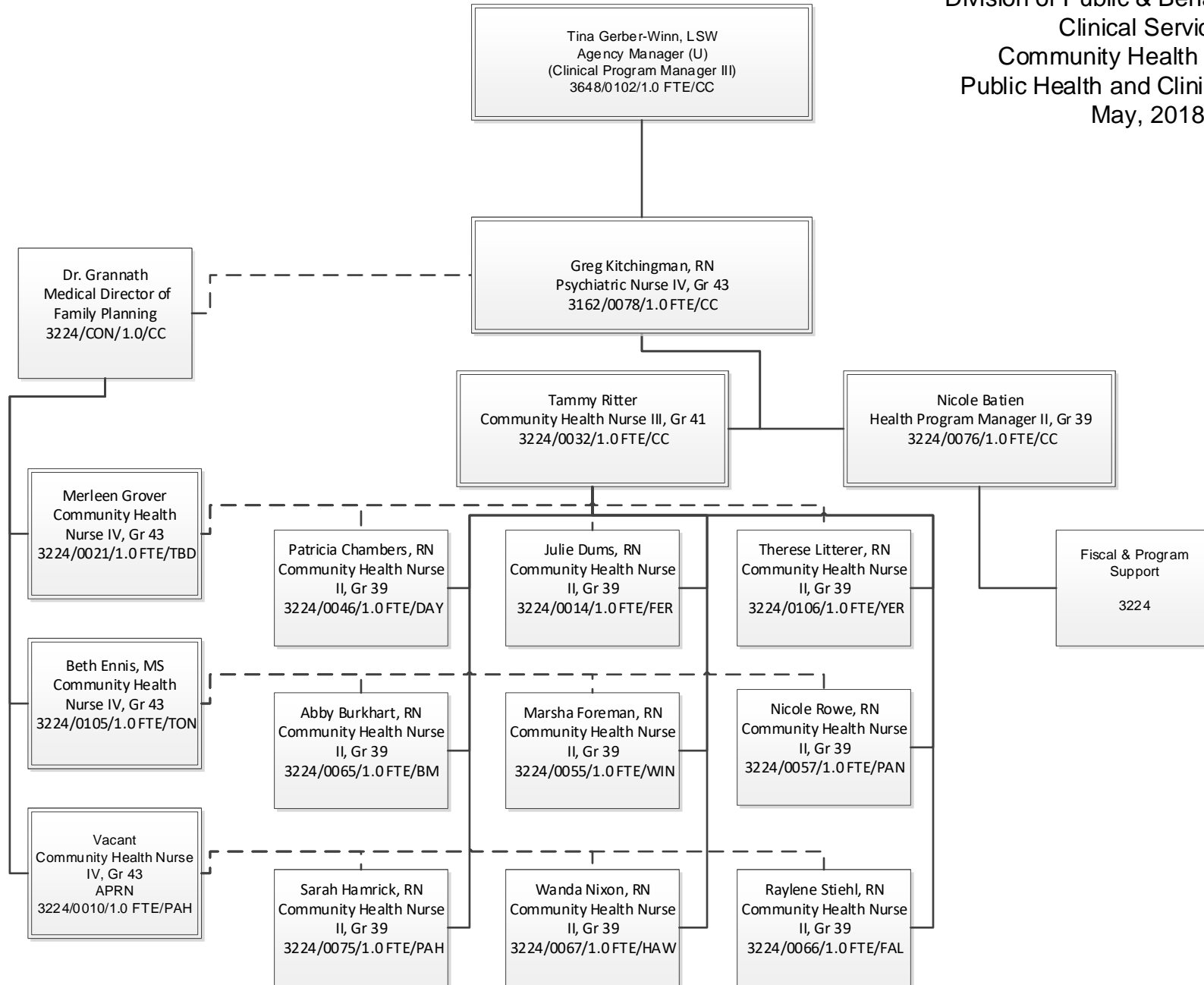

Division of Public & Behavioral Health  
 Clinical Services  
 Community Health Services  
 Fiscal & Program Support  
 May, 2018

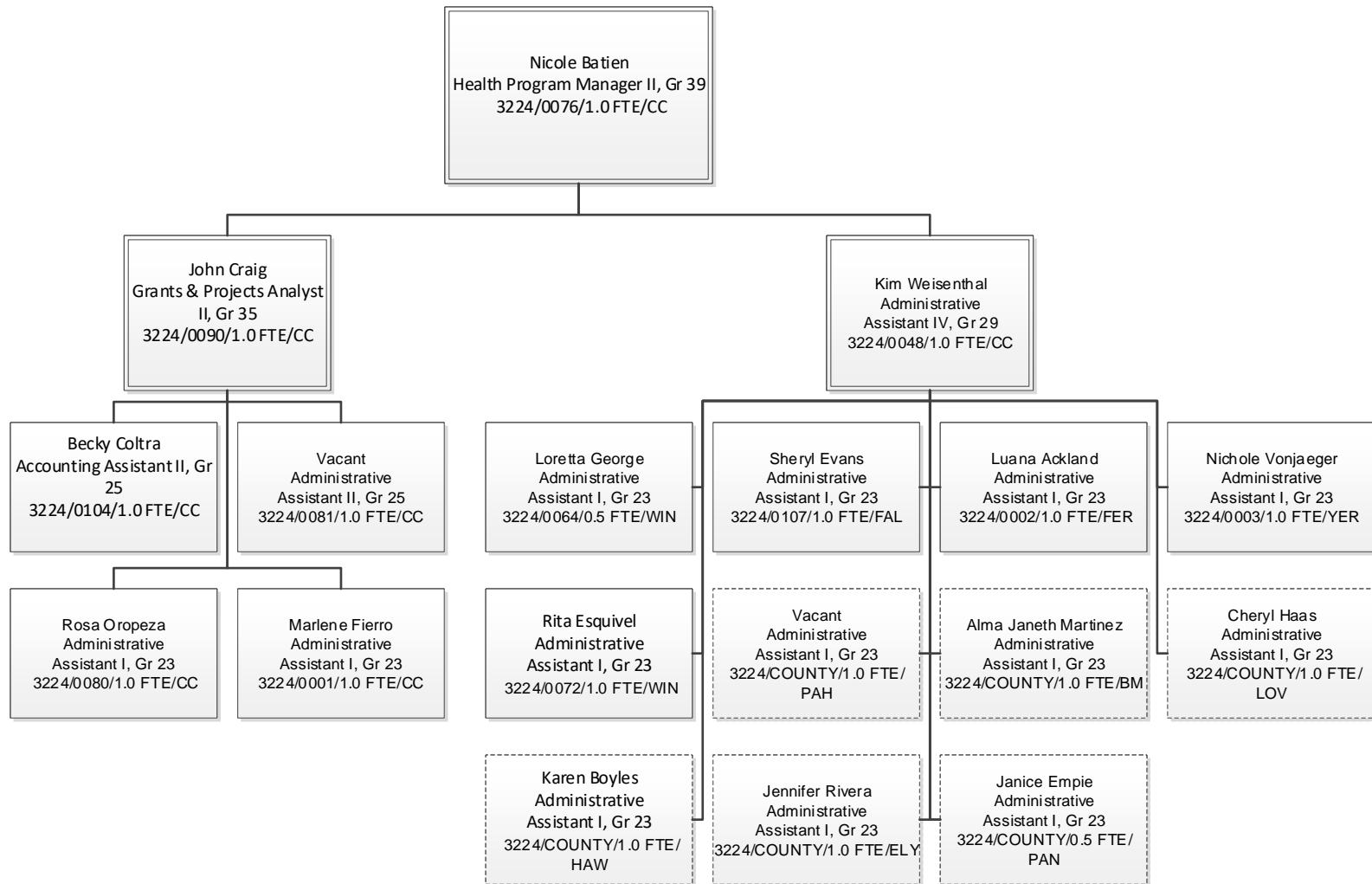

Division of Public & Behavioral Health  
Clinical Services  
Rural Clinics  
Contract Psychiatrists and Advanced  
Practice Nurses  
May, 2018

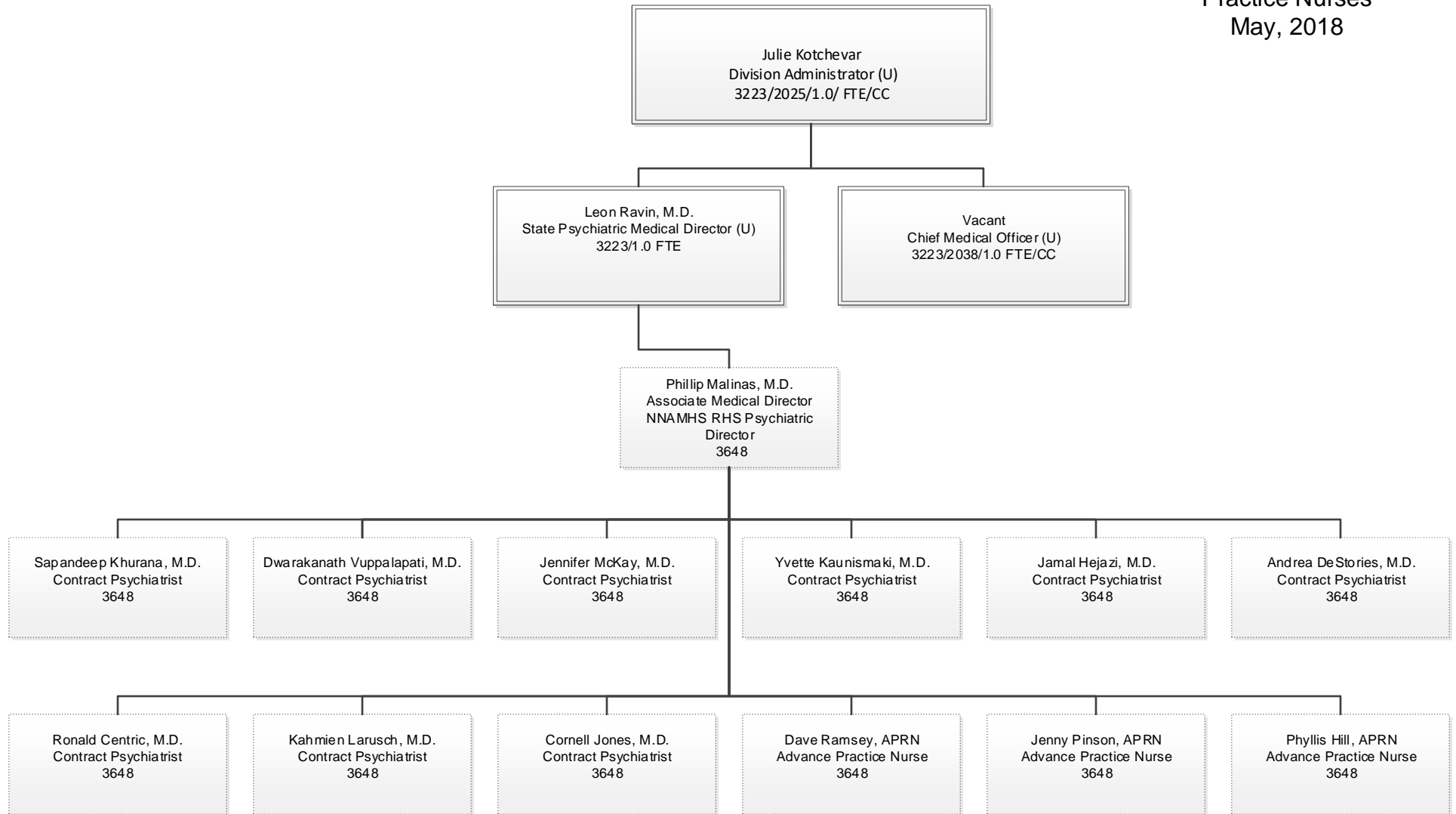

Division of Public & Behavioral Health  
Clinical Services  
Rural Clinics  
Clinics  
May, 2018

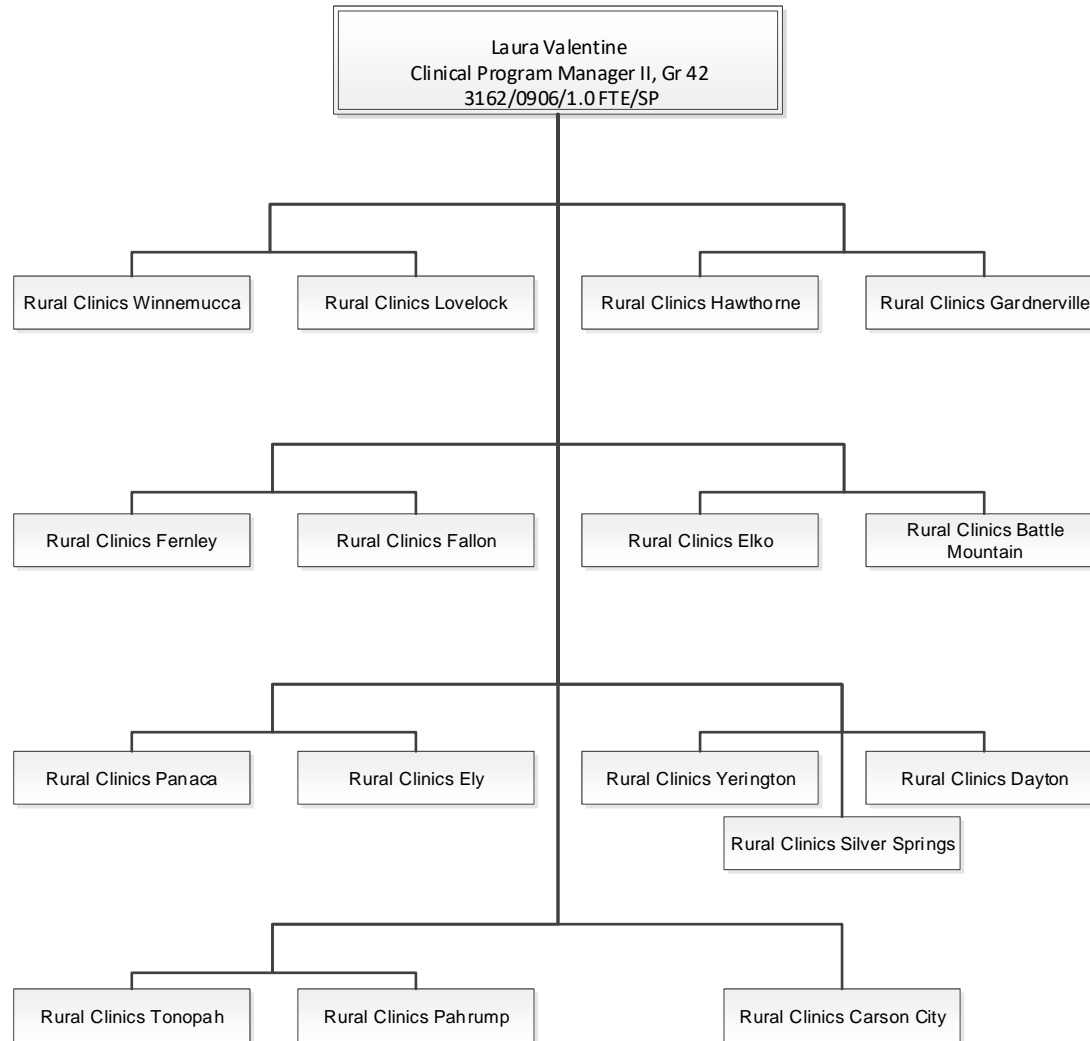

Division of Public & Behavioral Health  
 Clinical Services  
 Rural Clinics  
 Operations  
 May, 2018

Tina Gerber-Winn, LSW  
 Agency Manager (U)  
 (Clinical Program Manager III)  
 3648/0102/1.0 FTE/CC

Brian Burris  
 Clinical Program Manager II, Gr 42  
 3648/0301/1.0 FTE/CC

Vacant  
 Clinical Program Manager I, Gr 39  
 3648/0221/1.0 FTE/CC

Vacant  
 Clinical Program Manager I, Gr 39  
 3648/0852/1.0 FTE/CC

Michelle Sandoval  
 Clinical Social Worker III, Gr 39  
 3648/2506/1.0 FTE/ELK

Dana Walburn  
 Clinical Social Worker III, Gr 39  
 3648/2507/1.0 FTE/CC

Dee Raymond, LCSW  
 Clinical Social Worker III, Gr 39  
 3648/0207/1.0 FTE/CC

Siri McMillin  
 Management Analyst II, Gr 35  
 3648/0950/1.0 FTE/CC

Tania Lombardi  
 Administrative Assistant IV, Gr 29  
 3648/0110/1.0 FTE/CC

Richard Dause  
 Management Analyst II, Gr 35  
 3648/0005/1.0 FTE/SP

Jennifer Myers  
 Clinical Prog. Planner I, Gr 38  
 3648/0225/1.0 FTE/CC

Diane Ward  
 Accounting Assistant II, Gr 25  
 3648/0230/1.0 FTE/CC

Carolyn Furin  
 Administrative Assistant II, Gr 25  
 3648/0955/1.0 FTE/CC

Norma Hammond  
 Administrative Assistant II, Gr 25  
 3648/0006/1.0 FTE/CC

Joann Flanagan  
 Clinical Prog. Planner I, Gr 38  
 3648/0063/1.0 FTE/CC

Shelby Patterson  
 Accounting Assistant II, Gr 25  
 3648/0895/1.0 FTE/CC

Stephanie Sanguinetti  
 Administrative Assistant II, Gr 25  
 3648/0851/1.0 FTE/CC

Rebecca Pinkston  
 Psychiatric Caseworker II, Gr 33  
 3648/7001/1.0 FTE/CC

Arlene Shannon  
 Administrative Assistant II, Gr 25  
 3648/0411/0.51 FTE/CC

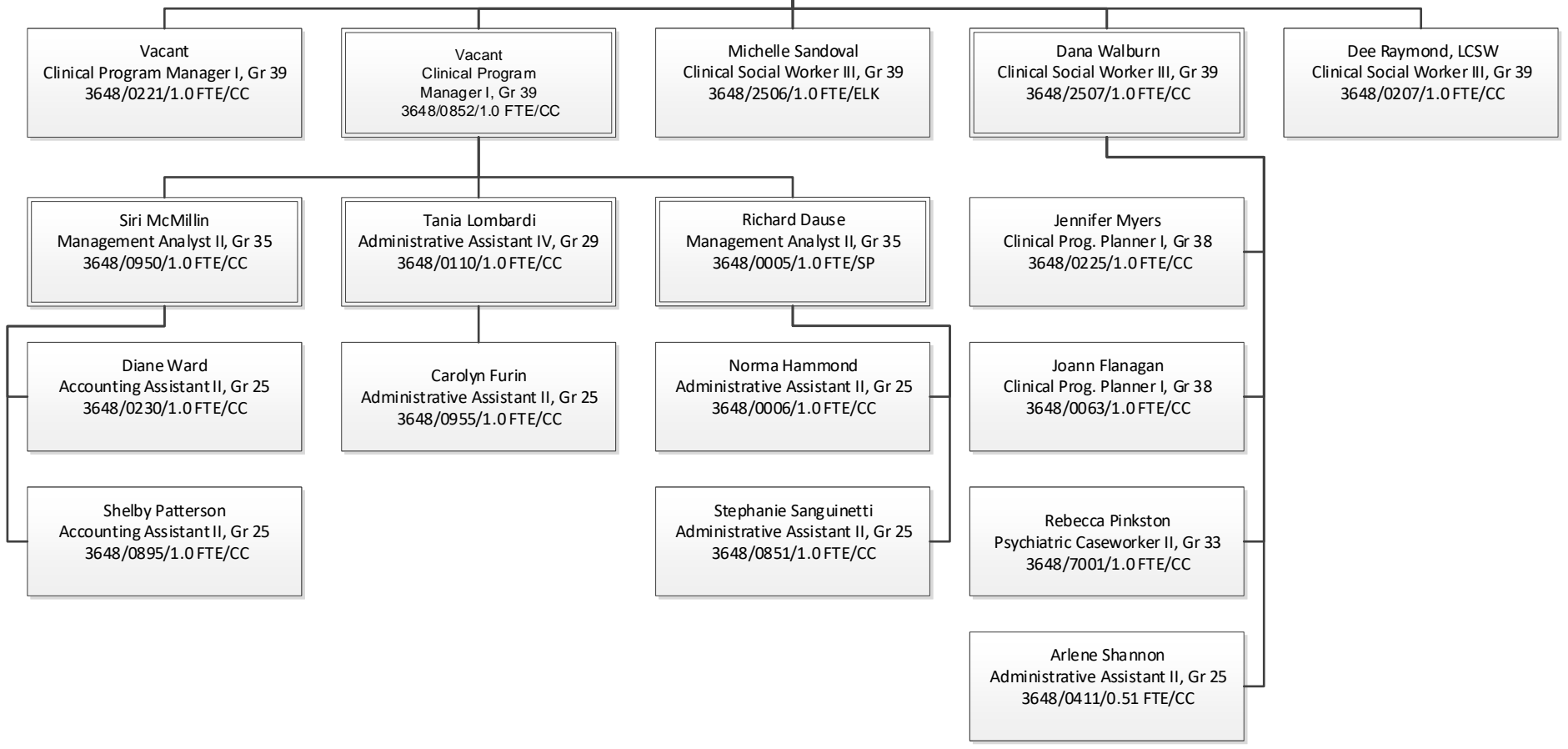

Division of Public & Behavioral Health  
 Clinical Services  
 Rural Clinics  
 Carson City  
 May, 2018

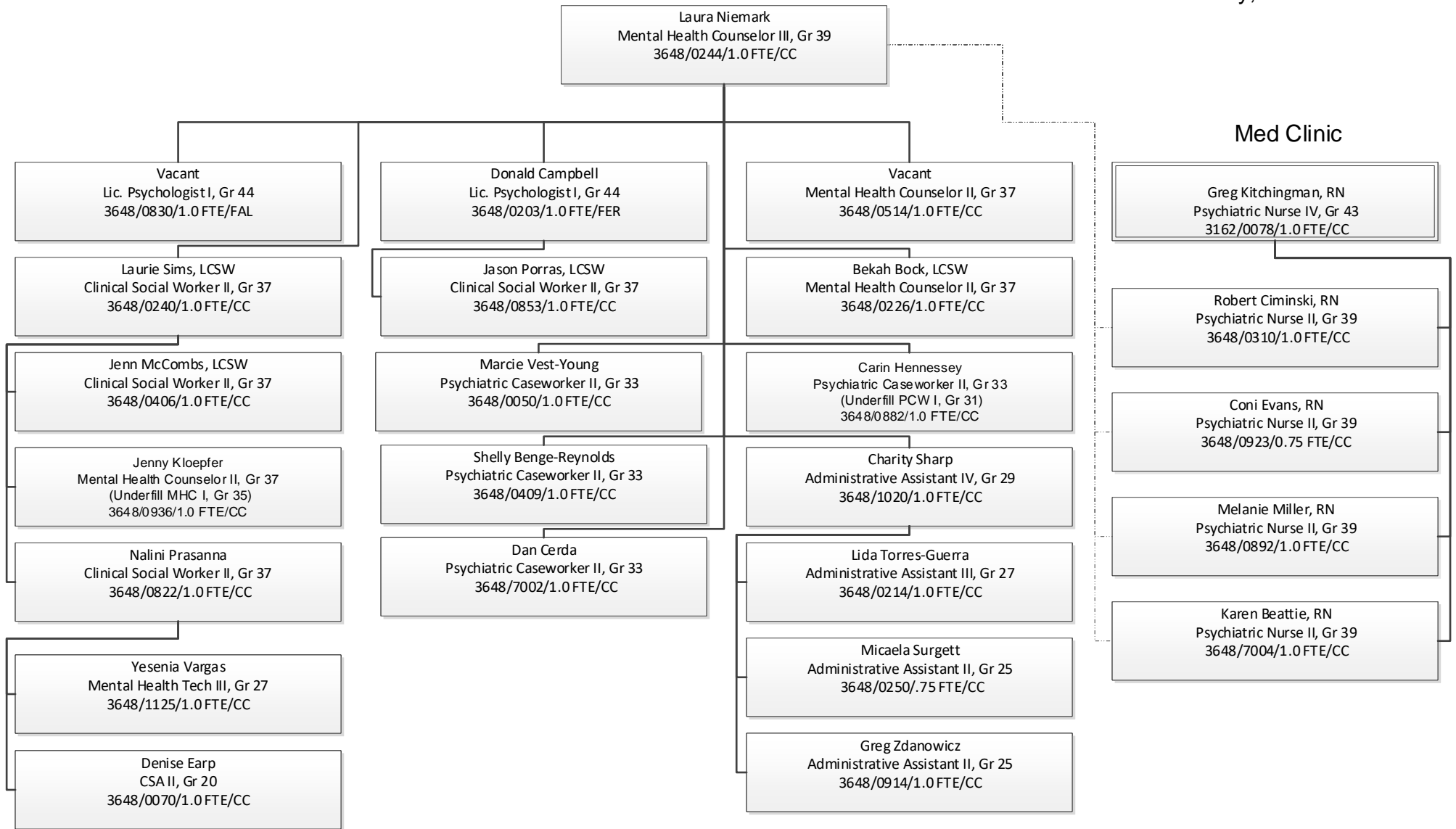



Division of Public & Behavioral Health  
 Clinical Services  
 Rural Clinics  
 Gardnerville & Hawthorne  
 May, 2018

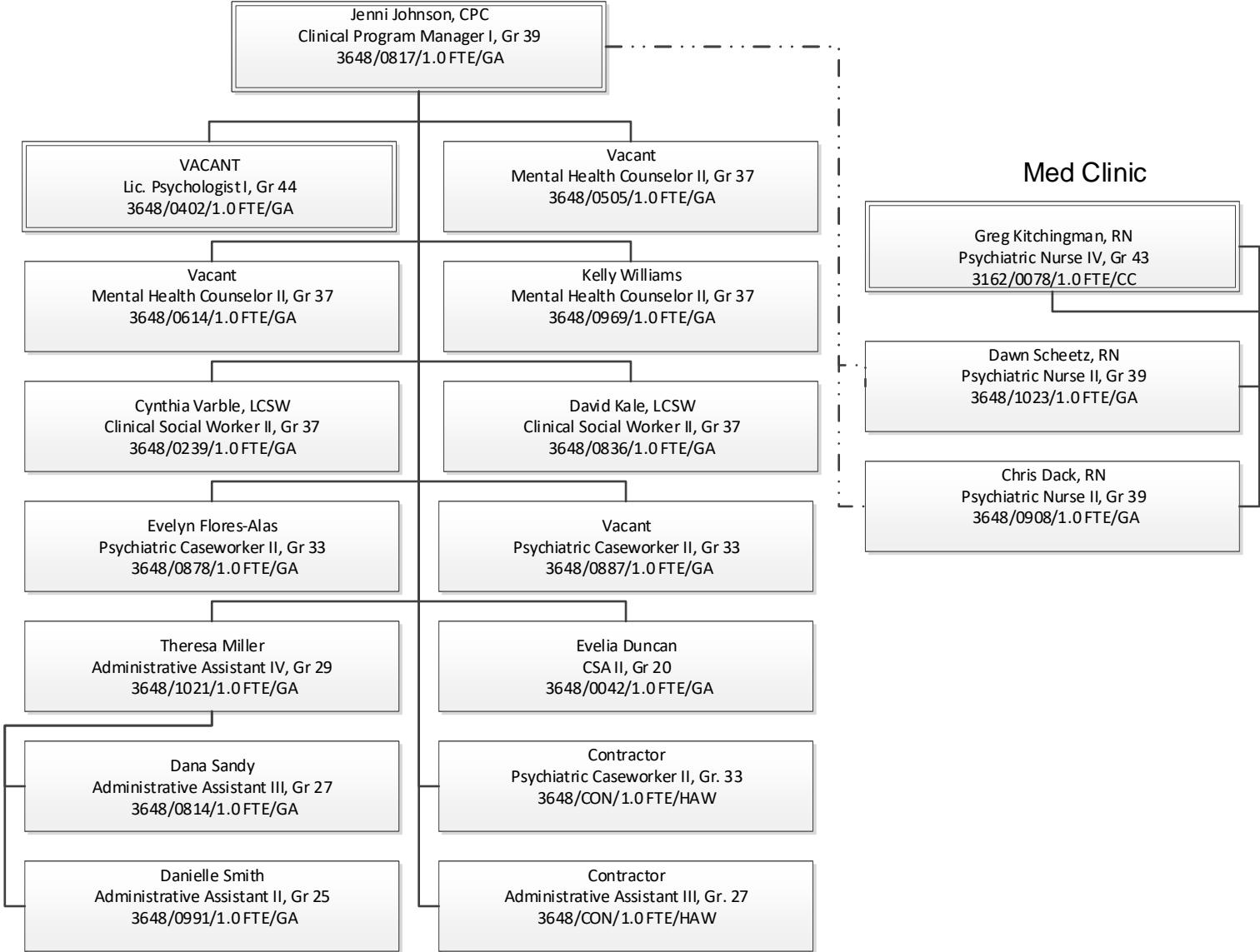

Division of Public & Behavioral Health  
Clinical Services  
Rural Clinics  
Elko & Battle Mountain  
May, 2018

Med Clinic

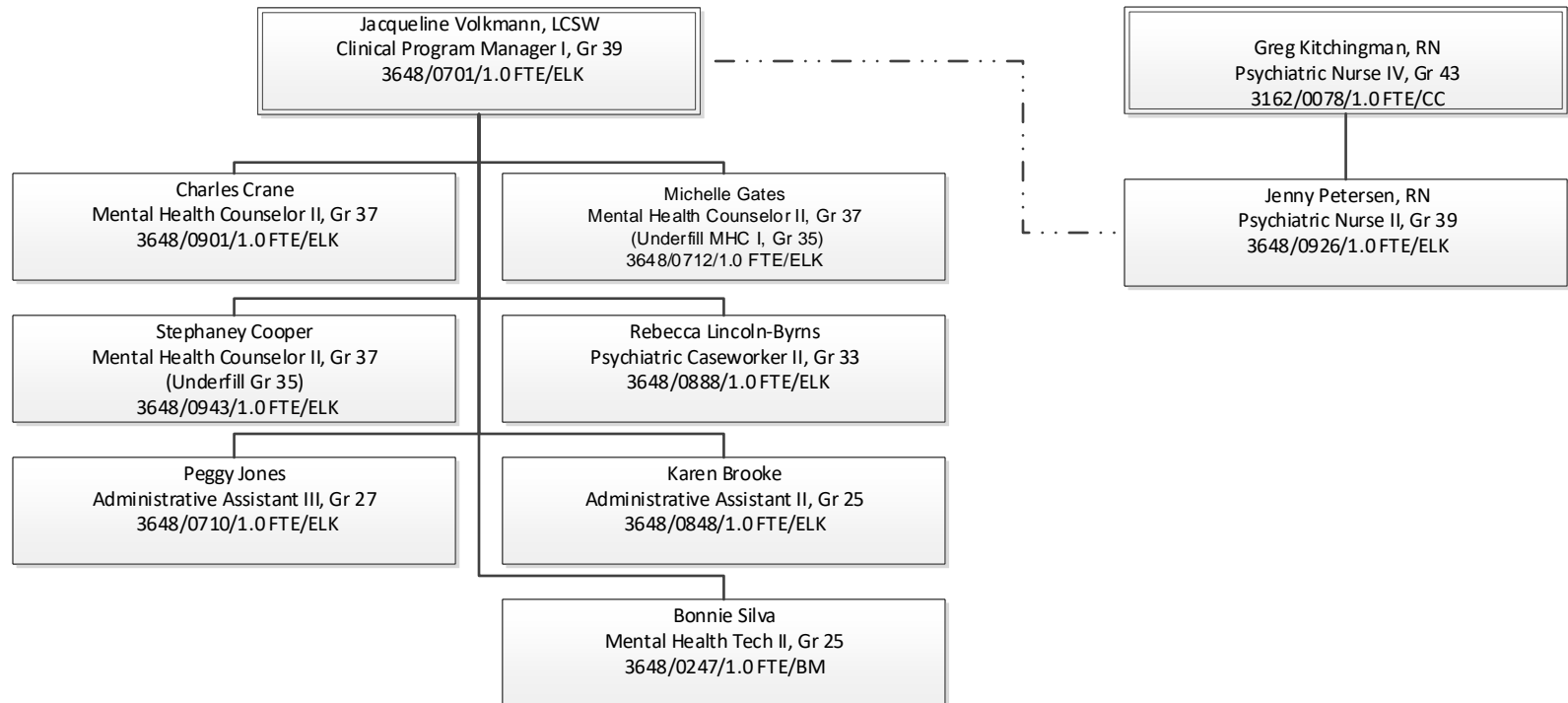

Division of Public & Behavioral Health  
Clinical Services  
Rural Clinics  
Ely & Panaca  
May, 2018

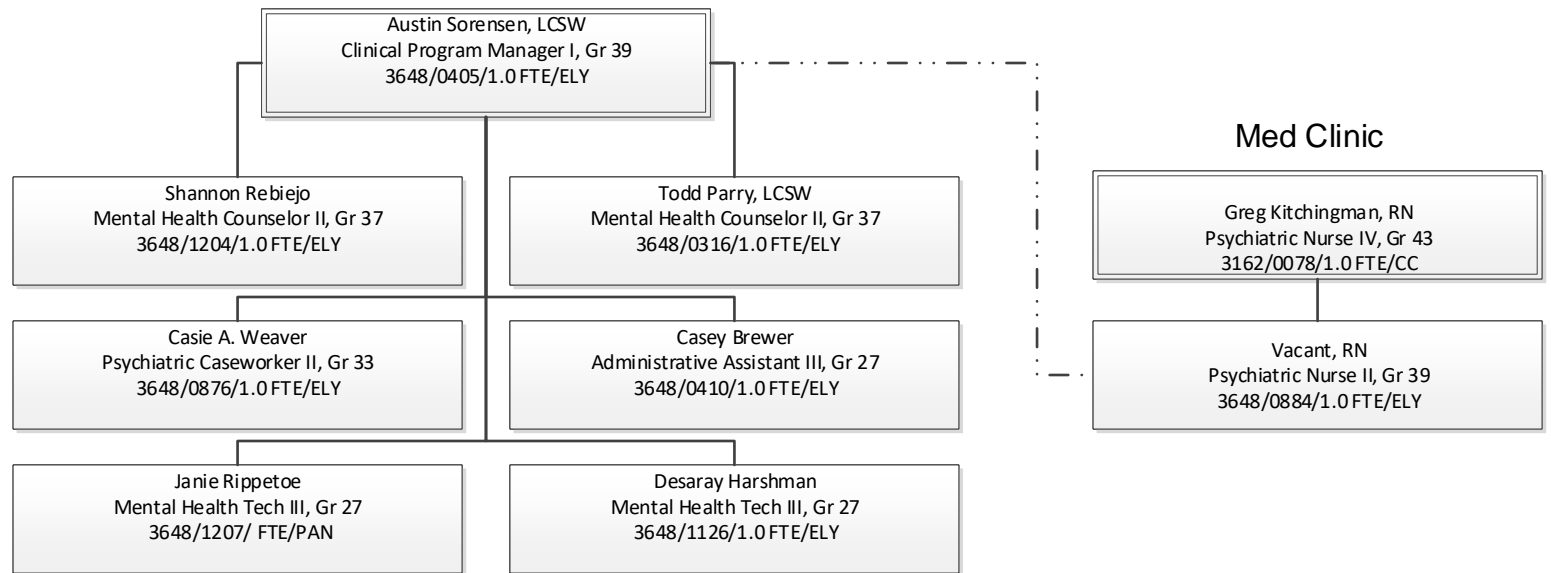

Division of Public & Behavioral Health  
 Clinical Services  
 Rural Clinics  
 Fallon & Fernley  
 May, 2018

Med Clinic

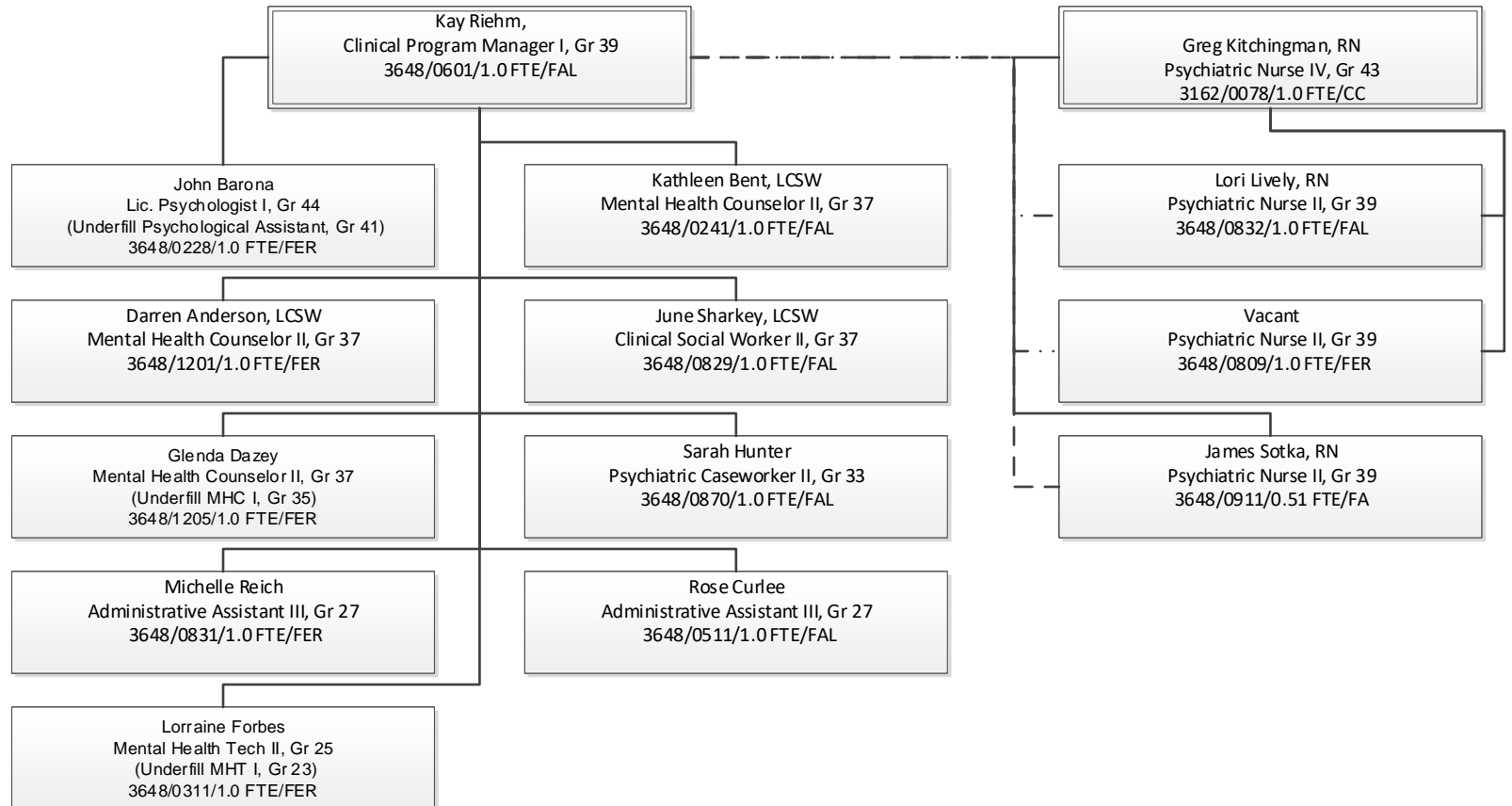

Division of Public & Behavioral Health  
Clinical Services  
Rural Clinics  
Pahrump & Tonopah  
May, 2018

Med Clinic

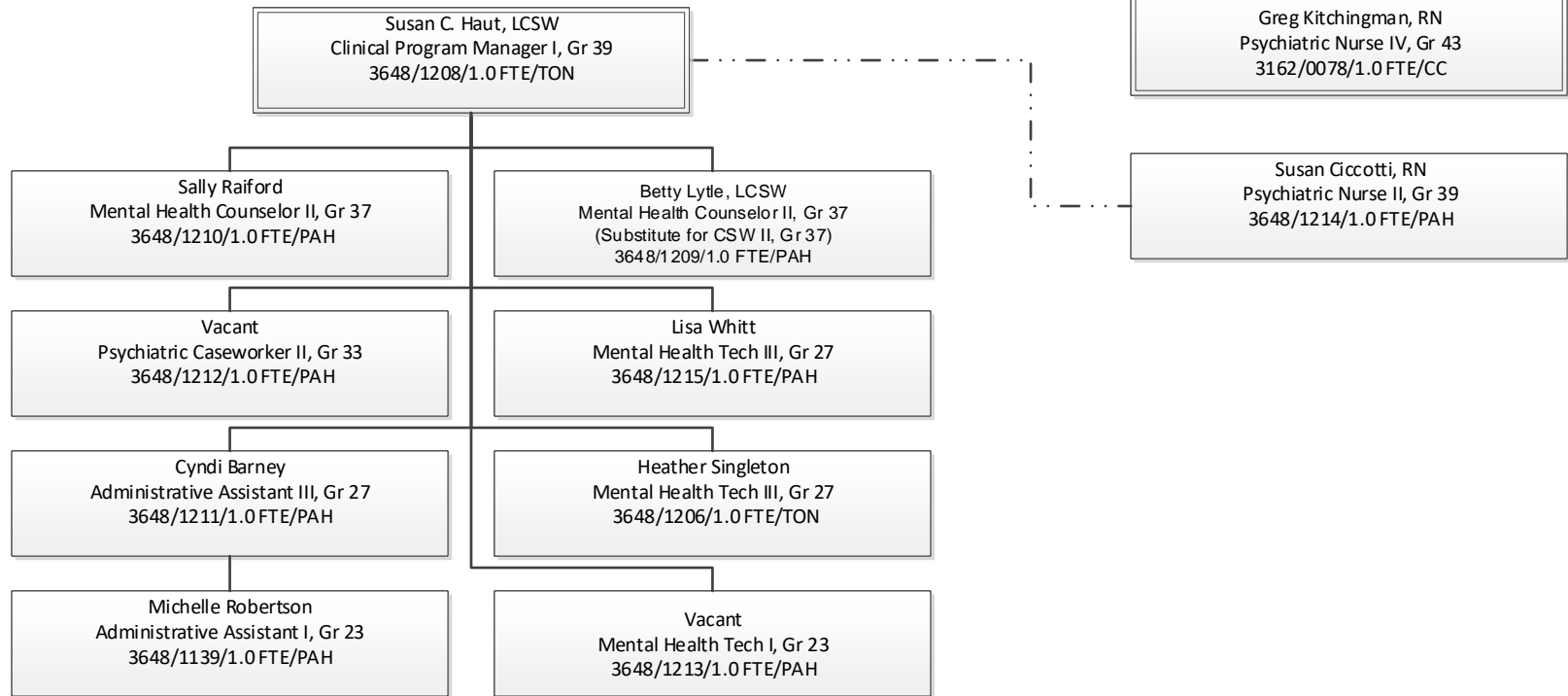

Division of Public & Behavioral Health  
Clinical Services  
Rural Clinics  
Winnemucca & Lovelock  
May, 2018

Med Clinic

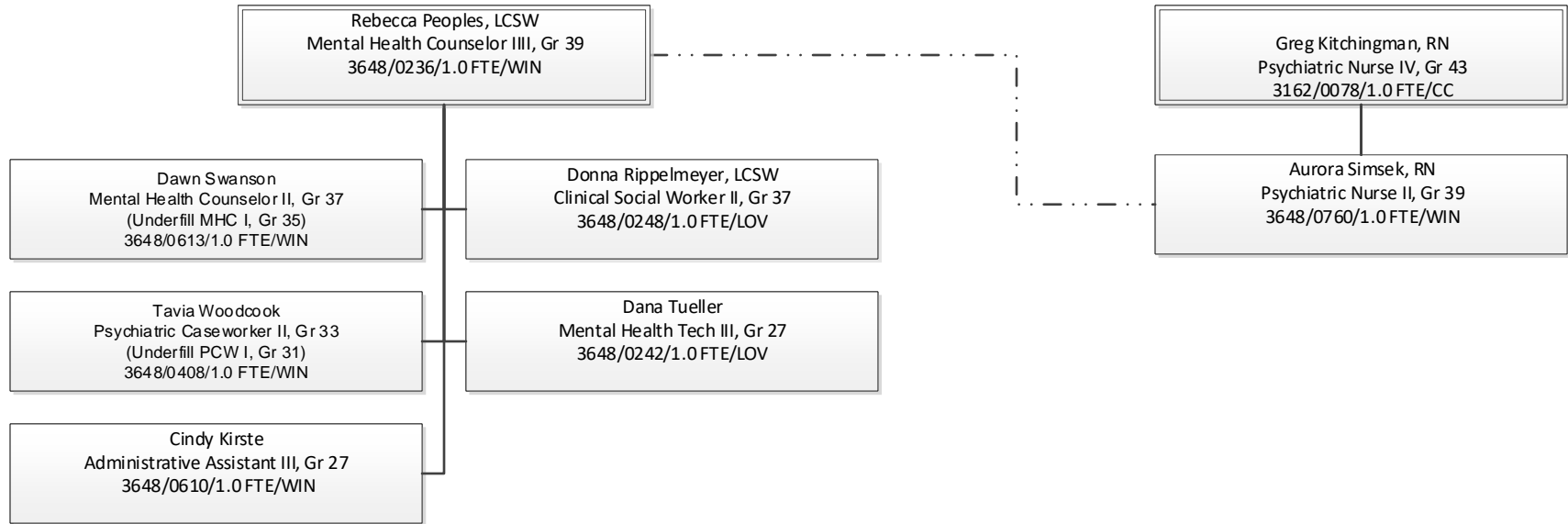

Division of Public & Behavioral Health  
 Clinical Services  
 Rural Clinics  
 Yerington, Dayton, & Silver Springs  
 May, 2017

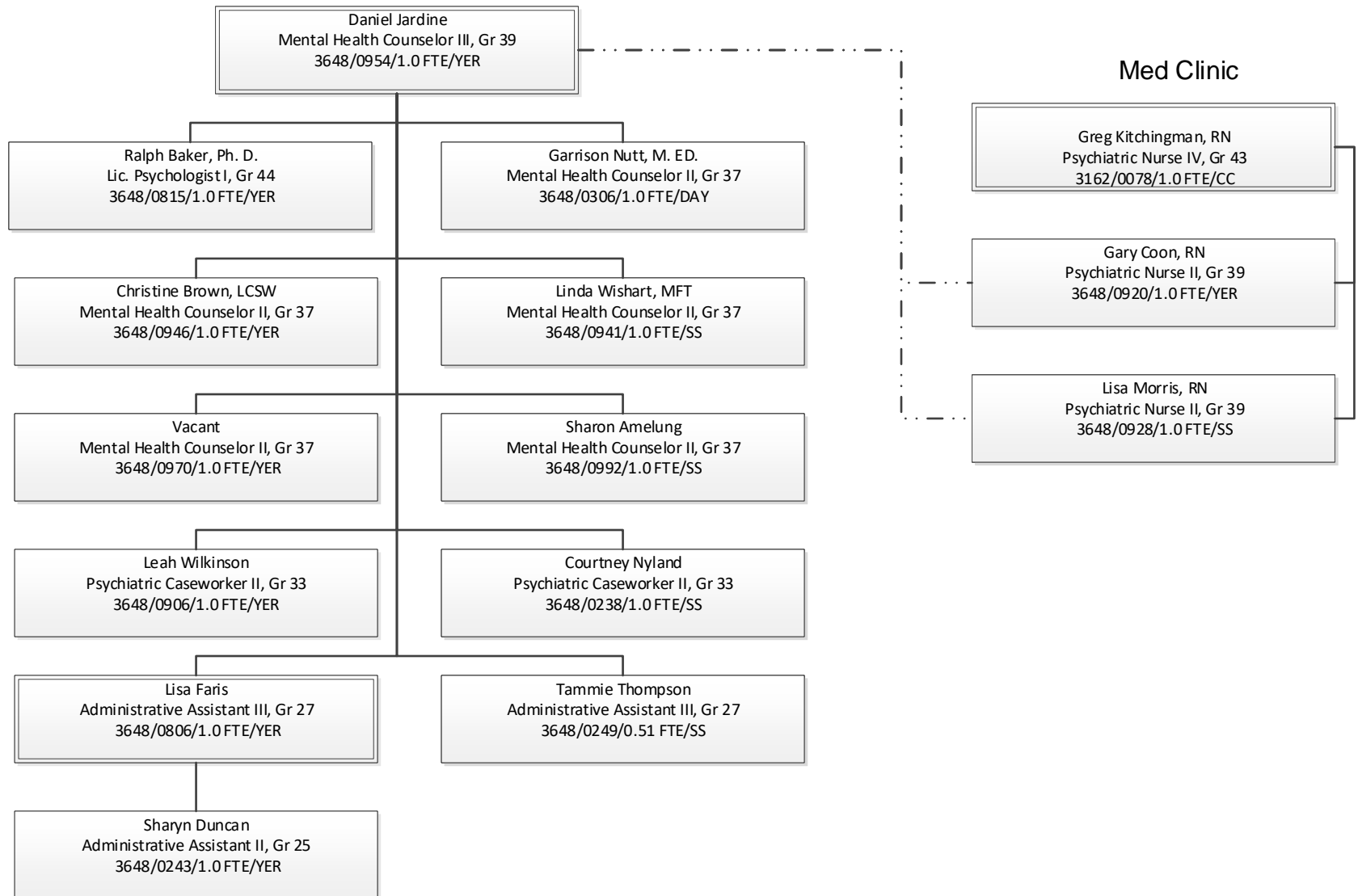

Division of Public & Behavioral Health  
 Clinical Services  
 Rural Clinics  
 Med Clinics  
 May, 2018

Operations

