

OVERVIEW

OVERVIEW

HIGHLIGHTS

- Lung and Bronchus Cancer was the leading type of cancer for incidence, inpatient hospital discharges and mortality in Nevada from 1996 to 2000. This type of cancer accounted for 18.7% of the total cancer incidence, 15.2% of all cancer inpatient hospital discharges, and 32.0% of cancer mortality during this period.
- Thyroid Gland Cancer by far had the highest comparison ratio of incidence to mortality age-adjusted rates of any type of cancer in Nevada, with a ratio of 16.43, from 1996 to 2000. This means that for every 100 deaths from Thyroid Gland Cancer there would be 1,643 cases. The second leading type was Uterine Cancer with a ratio of 6.15.
- Pancreatic Cancer had the lowest comparison ratio of incidence to mortality age-adjusted rates of any type of cancer in Nevada, with a ratio of 1.12 during this period. This means that for every 100 deaths from Pancreatic Cancer there were 112 cases. The second leading type of cancer, Esophagus Cancer, had a ratio of 1.21.

Figure 1. Top Ten Leading Types of Cancer by Percentage of Total Incidence, Discharges and Mortality, Nevada Residents, 1996-2000

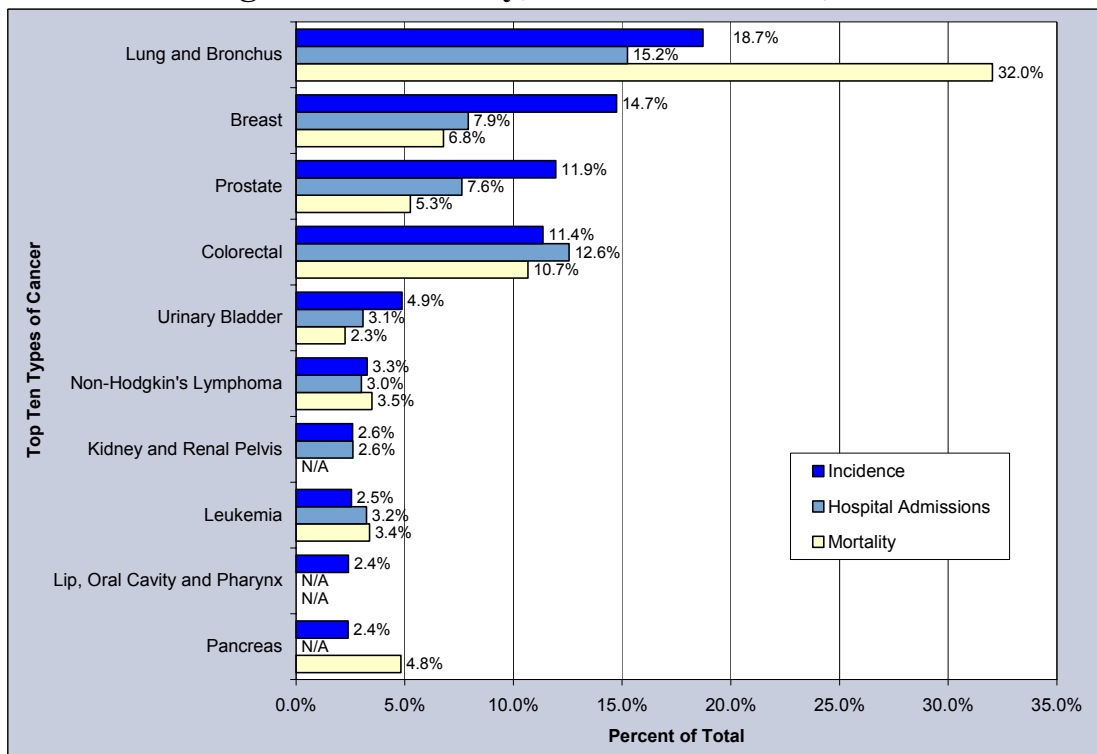

Note: "N/A" indicates that this type of Cancer was not in the Top Ten for the respective data source.

Figure 2. Highest Incidence to Mortality Age-Adjusted Rate Ratios by Type of Cancer, Nevada Residents, 1996-2000

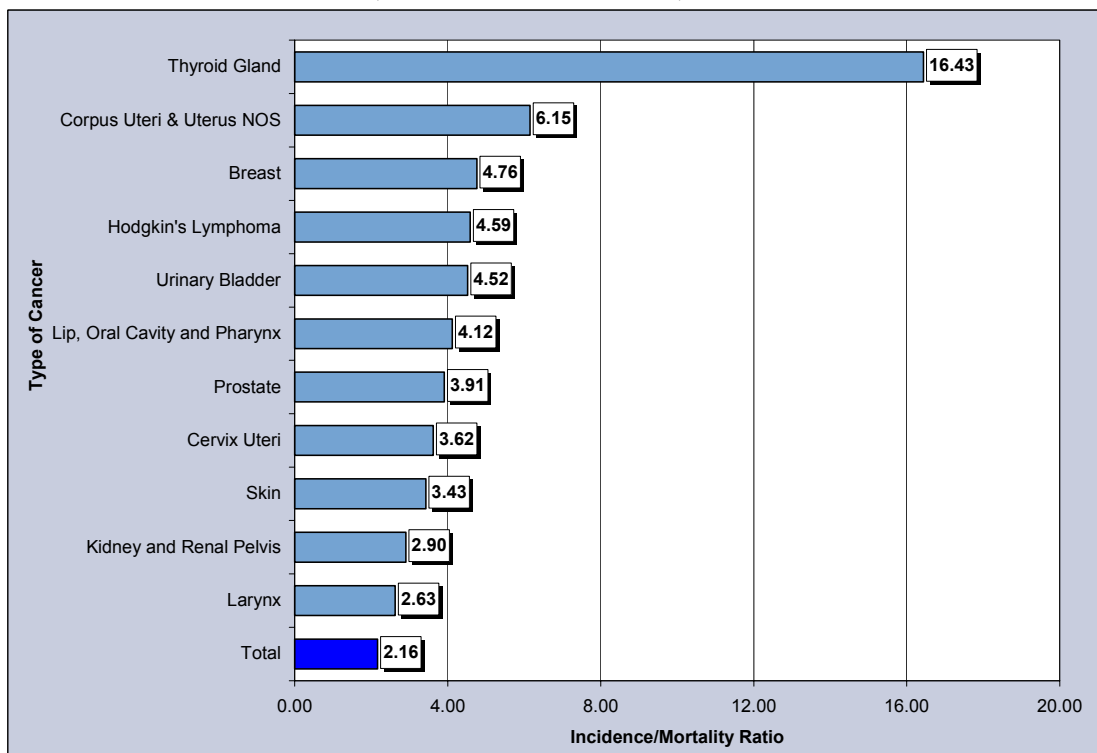

Figure 3. Lowest Incidence to Mortality Age-Adjusted Rate Ratios by Type of Cancer, Nevada Residents, 1996-2000

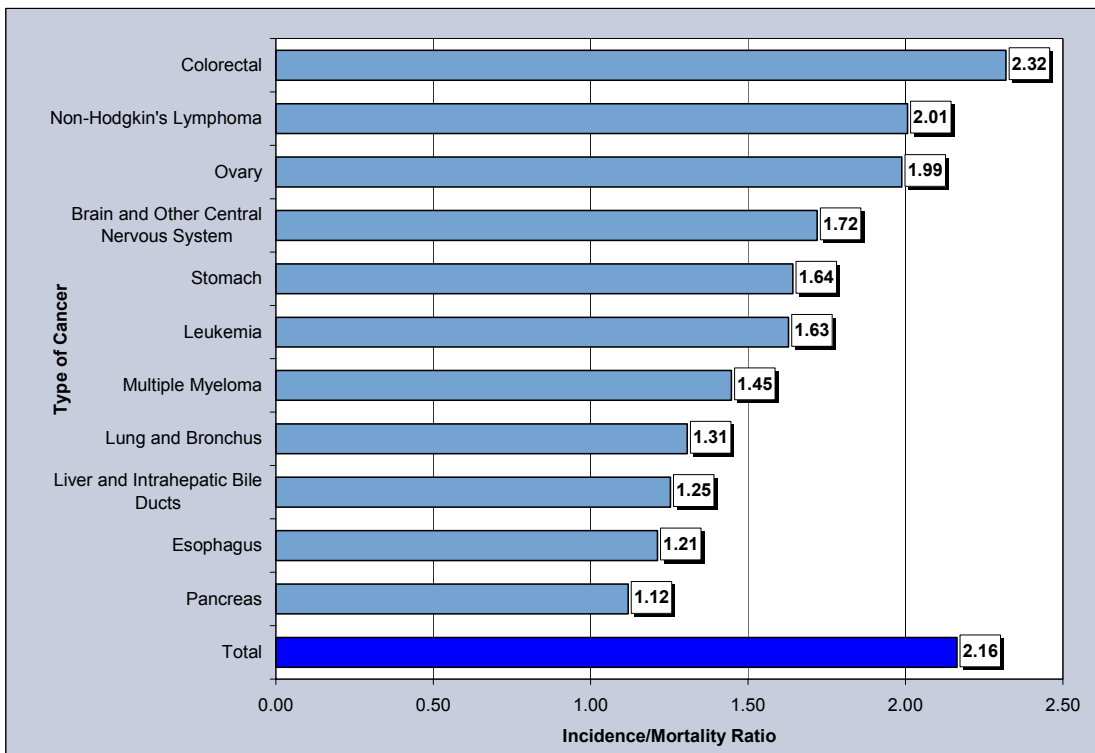

Table 1. Nevada Incidence, Inpatient Hospital Discharges and Mortality by Type of Cancer, Nevada, 1996-2000

Type of Cancer	Incidence		Inpatient Discharges		Mortality	
	Number	Rate*	Number	Rate*	Number	Rate*
Total	38,261	449.20	32,109	372.23	16,806	207.63
Lip, Oral Cavity and Pharynx	921	10.40	505	5.65	213	2.52
Lip	46	0.53	9	---	2	---
Base of Tongue	122	1.32	74	0.80	3	---
Other & Unspecified Parts of Tongue	142	1.59	81	0.92	51	0.58
Parotid Gland	58	0.67	42	0.47	12	0.13
Other & Unspecified Major Salivary glands	21	0.24	9	---	2	---
Floor of Mouth	77	0.87	60	0.64	6	---
Gum	18	0.20	24	0.27	2	---
Palate	38	0.42	12	0.14	4	---
Other & Unspecified Parts of Mouth	48	0.58	32	0.37	26	0.32
Nasopharynx	45	0.50	23	0.25	21	0.24
Tonsil	116	1.30	51	0.57	12	0.13
Oropharynx	42	0.48	22	0.23	9	---
Pyramiform Sinus	42	0.47	20	0.22	1	---
Hypopharynx	35	0.40	19	0.22	5	---
Other & Unspecified Oral (Buccal) Cavity & Pharynx	71	0.83	27	0.31	57	0.68
Digestive System	7,048	85.81	6,346	76.94	3,818	47.74
Esophagus	444	5.16	293	3.37	368	4.26
Stomach	544	6.84	571	6.89	326	4.16
Small Intestine	98	1.14	128	1.46	22	0.26
Colon (excluding Rectum)	3,091	38.40	2,741	33.99	1,522	19.62
Cecum	622	7.84	531	6.70	10	0.14
Appendix	36	0.41	23	0.27	1	---
Ascending Colon	402	5.10	510	6.41	2	---
Hepatic Flexure	101	1.25	95	1.22	0	---
Transverse Colon	234	2.89	235	2.95	1	---
Splenic Flexure	89	1.07	100	1.24	0	---
Descending Colon	140	1.62	158	1.86	0	---
Sigmoid Colon	871	10.40	786	9.60	10	0.12
Large Intestine, NOS	596	7.83	303	3.74	1,498	19.29
Rectum	718	8.47	616	7.40	187	2.24
Rectosigmoid Junction	424	5.00	559	6.62	63	0.82
Anus, Anal Canal and Anorectum	112	1.25	118	1.39	20	0.23
Liver	429	5.05	301	3.42	323	3.92
Intrahepatic Bile Ducts	72	0.88	37	0.45	65	0.81
Gallbladder	62	0.79	40	0.53	40	0.52
Other & Unspecified Biliary Tract	93	1.19	133	1.68	35	0.47
Pancreas	917	11.14	708	8.58	810	9.95
Retroperitoneum	29	0.34	52	0.58	6	---
Peritoneum, Omentum and Mesentery	8	---	46	0.54	8	---
Other Digestive Organs	7	---	3	---	23	0.30
Respiratory System	7,686	90.21	5,278	60.93	5,548	66.34
Nasal Cavity and Middle Ear	23	0.29	9	---	0	---
Accessory Sinuses	25	0.29	18	0.20	12	0.16
Larynx	371	4.26	226	2.54	136	1.62
Lung and Bronchus	7,162	84.09	4,895	56.53	5,385	64.36
Pleura	87	1.08	61	0.77	8	---
Trachea	5	---	18	0.20	2	---
Mediastinum and Other Respiratory Organs	13	0.15	51	0.59	5	---
Bones, Joints and Articular Cartilage	89	0.99	112	1.26	32	0.40
Bones, Joints & Articular Cartilage of Limbs	43	0.48	50	0.57	0	---
Bones, Joints & Articular Cartilage of Other & Unspec Sites	46	0.52	62	0.69	32	0.40
Soft Tissue (Including Heart)	190	2.20	126	1.47	133	1.56
Heart	1	---	3	---	8	---
Peripheral Nerves & Autonomic Nervous System	4	---	0	---	3	---
Connective, Subcutaneous & Other Soft Tissues	185	2.15	123	1.44	122	1.44

* Rates are per 100,000 population and age-adjusted to the 2000 US Standard population. Gender specific cancers are per 100,000 gender-specific population and age-adjusted to the 2000 US Standard population.

Note: The "----" is used for rates calculated on numbers less than ten. Caution should be used when comparing inpatient hospital discharge data to other data sources, since it is occurrence-based data. Please see Technical Notes for more information.

Table 1. Nevada Incidence, Inpatient Hospital Discharges and Mortality by Type of Cancer, Nevada, 1996-2000 (Continued)

Type of Cancer	Incidence		Inpatient Discharges		Mortality	
	Number	Rate*	Number	Rate*	Number	Rate*
Total	38,261	449.20	32,109	372.23	16,806	207.63
Skin (Excluding Basal And Squamous)	994	11.20	234	2.79	322	3.80
Melanomas Of The Skin	875	9.80	71	0.82	249	2.86
Other Non-Epithelial Skin	119	1.40	163	1.97	73	0.94
Breast	5,643	64.83	2,542	29.21	1,139	14.11
Female Genital System*	2,246	49.88	2,285	50.47	661	15.24
Cervix Uteri*	497	10.89	611	13.30	133	3.01
Corpus Uteri*	800	17.67	828	18.27	55	1.27
Uterus, NOS*	50	1.14	25	0.58	76	1.79
Ovary*	741	16.56	635	14.08	361	8.33
Vagina*	41	0.93	52	1.16	9	---
Vulva*	102	2.37	105	2.48	15	0.38
Placenta*	1	---	1	---	1	---
Other Female Genital Organs*	14	0.30	28	0.59	11	0.25
Male Genital System*	4,831	119.56	2,521	58.82	901	29.58
Prostate*	4,572	114.17	2,450	57.26	883	29.19
Testis*	231	4.70	56	1.14	15	0.32
Penis*	17	0.42	11	0.35	3	---
Other Male Genital Organs*	11	0.27	4	---	0	---
Urinary System	2,924	34.80	1,908	22.60	724	9.15
Urinary Bladder	1,866	22.65	989	12.20	379	5.01
Kidney	913	10.44	748	8.41	320	3.86
Renal Pelvis	82	0.96	94	1.10	6	---
Ureter	46	0.55	60	0.70	13	0.15
Other Urinary Organs	17	0.20	17	0.18	6	---
Eye and Orbit	41	0.44	7	---	5	---
Brain and Other Central Nervous System	560	6.41	728	8.11	320	3.73
Brain	524	5.99	680	7.58	318	3.71
Meninges	17	0.19	28	0.32	1	---
Spinal Cord, Cranial Nerves, & Other Parts of CNS	19	0.23	20	0.22	1	---
Endocrine System	618	6.66	792	8.46	54	0.65
Thyroid Gland	563	6.05	750	8.01	29	0.37
Adrenal Gland	28	0.31	19	0.20	14	0.16
Other Endocrine (Including Thymus)	27	0.30	23	0.25	11	0.12
Hodgkin's Lymphoma	187	2.01	116	1.25	39	0.44
Non-Hodgkin's Lymphoma	1,252	14.75	966	11.31	587	7.35
Multiple Myeloma	337	4.04	320	3.69	229	2.79
Leukemia	973	11.70	1,040	11.99	568	7.18
Lymphocytic	371	4.43	425	4.81	145	1.89
Acute Lymphocytic	106	1.12	262	2.79	24	0.26
Chronic Lymphocytic	250	3.13	160	1.98	109	1.45
Other Lymphocytic	15	0.18	3	---	12	0.18
Granulocytic (Myeloid)	413	4.86	526	6.11	233	2.87
Acute Myeloid	288	3.35	422	4.86	163	1.98
Chronic Myeloid	112	1.36	104	1.25	54	0.69
Other Myeloid	13	0.15	0	---	16	0.20
Monocytic	31	0.37	9	---	4	---
Acute Monocytic	22	0.25	9	---	2	---
Chronic Monocytic	7	---	0	---	1	---
Other Monocytic	2	---	0	---	1	---
Other	158	2.04	80	0.96	186	2.37
Other Acute	55	0.71	53	0.64	88	1.07
Other Chronic	14	0.21	8	---	8	---
Aleukemic, Subleukemic and NOS	89	1.12	19	0.22	90	1.17
Other, Ill-Defined and Unspecified Sites	1,721	21.23	6,283	72.60	1,513	19.28

* Rates are per 100,000 population and age-adjusted to the 2000 US Standard population. Gender specific cancers are per 100,000 gender-specific population and age-adjusted to the 2000 US Standard population.

Note: The "----" is used for rates calculated on numbers less than ten. Caution should be used when comparing inpatient hospital discharge data to other data sources, since it is occurrence-based data. Please see Technical Notes for more information.

Table 2. Leading Types of Cancer for Nevada Incidence, Inpatient Hospital Discharges and Mortality, Nevada Residents, 1996-2000

Type of Cancer	Incidence		Hospital Admissions		Mortality	
	Number	Percent	Number	Percent	Number	Percent
Lung and Bronchus	7,162	18.7%	4,895	15.2%	5,385	32.0%
Breast	5,643	14.7%	4,034	12.6%	1,792	10.7%
Prostate	4,572	11.9%	2,542	7.9%	1,139	6.8%
Colorectal	4,345	11.4%	2,450	7.6%	883	5.3%
Urinary Bladder	1,866	4.9%	1,040	3.2%	810	4.8%
Non-Hodgkin's Lymphoma	1,252	3.3%	989	3.1%	587	3.5%
Kidney and Renal Pelvis	995	2.6%	966	3.0%	568	3.4%
Leukemia	973	2.5%	853	2.7%	388	2.3%
Lip, Oral Cavity and Pharynx	921	2.4%	842	2.6%	379	2.3%
Pancreas	917	2.4%	750	2.3%	368	2.2%
Skin	875	2.3%	728	2.3%	361	2.1%
Corpus Uteri & Uterus NOS	850	2.2%	708	2.2%	326	1.9%
Ovary	741	1.9%	635	2.0%	326	1.9%
Thyroid Gland	563	1.5%	611	1.9%	320	1.9%
Brain and Other Central Nervous System	560	1.5%	571	1.8%	249	1.5%
Stomach	544	1.4%	505	1.6%	229	1.4%
Liver and Intrahepatic Bile Ducts	501	1.3%	338	1.1%	213	1.3%
Cervix Uteri	497	1.3%	320	1.0%	136	0.8%
Esophagus	444	1.2%	293	0.9%	133	0.8%
Larynx	371	1.0%	226	0.7%	131	0.8%
Multiple Myeloma	337	0.9%	116	0.4%	39	0.2%
Hodgkin's Lymphoma	187	0.5%	71	0.2%	29	0.2%
All Other Sites	3,145	8.2%	7,626	23.8%	2,015	12.0%
Total	38,261	100.0%	32,109	100.0%	16,806	100.0%

Note: Caution should be used when comparing inpatient hospital discharge data to other data sources, since it is occurrence-based data. Please see Technical Notes for more information.

Table 3. Top Ten Types of Cancer by Gender, Incidence, Hospital Discharges, and Mortality, Nevada Residents, 1996-2000

Ranking	Total								
	Incidence			Hospital Admissions			Mortality		
	Type	Number	Percent	Type	Number	Percent	Type	Number	Percent
1	Lung and Bronchus	7,162	18.7%	Lung and Bronchus	4,895	15.2%	Lung and Bronchus	5,385	32.0%
2	Breast	5,643	14.7%	Colorectal	4,034	12.6%	Colorectal	1,792	10.7%
3	Prostate	4,572	11.9%	Breast	2,542	7.9%	Breast	1,139	6.8%
4	Colorectal	4,345	11.4%	Prostate	2,450	7.6%	Prostate	883	5.3%
5	Urinary Bladder	1,866	4.9%	Leukemia	1,040	3.2%	Pancreas	810	4.8%
6	Non-Hodgkin's Lymphoma	1,252	3.3%	Urinary Bladder	989	3.1%	Non-Hodgkin's Lymphoma	587	3.5%
7	Kidney and Renal Pelvis	995	2.6%	Non-Hodgkin's Lymphoma	966	3.0%	Leukemia	568	3.4%
8	Leukemia	973	2.5%	Corpus Uteri & Uterus NOS	853	2.7%	Liver and Intrahepatic Bile Ducts	388	2.3%
9	Lip, Oral Cavity and Pharynx	921	2.4%	Kidney and Renal Pelvis	842	2.6%	Urinary Bladder	379	2.3%
10	Pancreas	917	2.4%	Thyroid Gland	750	2.3%	Esophagus	368	2.2%
	Total of Top 10	28,646	74.9%	Total of Top 10	19,361	60.3%	Total of Top 10	12,299	73.2%
-	Total	38,261	100.0%	Total	32,109	100.0%	Total	16,806	100.0%

Ranking	Male								
	Incidence			Hospital Admissions			Mortality		
	Type	Number	Percent	Type	Number	Percent	Type	Number	Percent
1	Prostate	4,572	23.0%	Lung and Bronchus	2,592	16.5%	Lung and Bronchus	3,032	33.1%
2	Lung and Bronchus	3,947	19.8%	Prostate	2,450	15.6%	Colorectal	1,011	11.0%
3	Colorectal	2,343	11.8%	Colorectal	2,095	13.3%	Prostate	883	9.6%
4	Urinary Bladder	1,414	7.1%	Urinary Bladder	740	4.7%	Pancreas	420	4.6%
5	Non-Hodgkin's Lymphoma	716	3.6%	Leukemia	609	3.9%	Non-Hodgkin's Lymphoma	340	3.7%
6	Kidney and Renal Pelvis	641	3.2%	Non-Hodgkin's Lymphoma	553	3.5%	Leukemia	330	3.6%
7	Lip, Oral Cavity and Pharynx	625	3.1%	Kidney and Renal Pelvis	540	3.4%	Esophagus	288	3.1%
8	Leukemia	568	2.9%	Brain and Other Central Nervous	426	2.7%	Urinary Bladder	268	2.9%
9	Skin	526	2.6%	Stomach	389	2.5%	Liver and Intrahepatic Bile Ducts	257	2.8%
10	Pancreas	471	2.4%	Pancreas	360	2.3%	Kidney and Renal Pelvis	227	2.5%
	Total of Top 10	15,823	79.5%	Total of Top 10	10,754	68.4%	Total of Top 10	7,056	76.9%
-	Total	19,907	100.0%	Total	15,724	100.0%	Total	9,173	100.0%

Ranking	Female								
	Incidence			Hospital Admissions			Mortality		
	Type	Number	Percent	Type	Number	Percent	Type	Number	Percent
1	Breast	5,582	30.4%	Breast	2,524	15.4%	Lung and Bronchus	2,353	30.8%
2	Lung and Bronchus	3,214	17.5%	Lung and Bronchus	2,303	14.1%	Breast	1,128	14.8%
3	Colorectal	2,000	10.9%	Colorectal	1,939	11.8%	Colorectal	781	10.2%
4	Corpus Uteri & Uterus NOS	850	4.6%	Corpus Uteri & Uterus NOS	853	5.2%	Pancreas	390	5.1%
5	Ovary	741	4.0%	Ovary	635	3.9%	Ovary	361	4.7%
6	Non-Hodgkin's Lymphoma	535	2.9%	Cervix Uteri	611	3.7%	Non-Hodgkin's Lymphoma	247	3.2%
7	Cervix Uteri	497	2.7%	Thyroid Gland	583	3.6%	Leukemia	238	3.1%
8	Urinary Bladder	452	2.5%	Leukemia	431	2.6%	Cervix Uteri	133	1.7%
9	Pancreas	446	2.4%	Non-Hodgkin's Lymphoma	413	2.5%	Liver and Intrahepatic Bile Ducts	131	1.7%
10	Thyroid Gland	434	2.4%	Pancreas	348	2.1%	Corpus Uteri & Uterus NOS	131	1.7%
	Total of Top 10	14,751	80.4%	Total of Top 10	10,640	64.9%	Total of Top 10	5,893	77.2%
-	Total	18,347	100.0%	Total	16,385	100.0%	Total	7,633	100.0%

Note: Those of other/unknown gender are not listed separately, but are included in the total.

Table 4. Incidence to Mortality Age-Adjusted Rate Ratios for the Leading Types of Cancer, Nevada Residents, 1996-2000

Type of Cancer	Incidence			Mortality			Ratio
	Number	Rate*	95% C.I.	Number	Rate*	95% C.I.	
Lung and Bronchus	7,162	84.1	(82.1-86.1)	5,385	64.4	(62.6-66.2)	1.31
Breast*	5,582	124.3	(121.0-127.6)	1,128	26.1	(24.6-27.7)	4.76
Prostate*	4,572	114.2	(110.6-117.8)	883	29.2	(27.1-31.5)	3.91
Colorectal	4,345	53.1	(51.5-54.8)	1,792	22.9	(21.8-24.0)	2.32
Urinary Bladder	1,866	22.6	(21.6-23.7)	379	5.0	(4.5-5.6)	4.52
Non-Hodgkin's Lymphoma	1,252	14.8	(13.9-15.6)	587	7.4	(6.8-8.0)	2.01
Kidney and Renal Pelvis	995	11.4	(10.7-12.2)	326	3.9	(3.5-4.4)	2.90
Leukemia	973	11.7	(11.0-12.5)	568	7.2	(6.6-7.8)	1.63
Lip, Oral Cavity and Pharynx	921	10.4	(9.7-11.1)	213	2.5	(2.2-2.9)	4.12
Pancreas	917	11.1	(10.4-11.9)	810	10.0	(9.3-10.7)	1.12
Skin	875	9.8	(9.2-10.5)	249	2.9	(2.5-3.3)	3.43
Corpus Uteri & Uterus NOS*	850	18.8	(17.6-20.1)	131	3.1	(2.6-3.6)	6.15
Ovary*	741	16.6	(15.4-17.8)	361	8.3	(7.5-9.3)	1.99
Thyroid Gland	563	6.0	(5.6-6.6)	29	0.4	(0.2-0.5)	16.43
Brain and Other Central Nervous System	560	6.4	(5.9-7.0)	320	3.7	(3.3-4.2)	1.72
Stomach	544	6.8	(6.3-7.5)	326	4.2	(3.7-4.7)	1.64
Liver and Intrahepatic Bile Ducts	501	5.9	(5.4-6.5)	388	4.7	(4.3-5.3)	1.25
Cervix Uteri*	497	10.9	(9.9-11.9)	133	3.0	(2.5-3.6)	3.62
Esophagus	444	5.2	(4.7-5.7)	368	4.3	(3.8-4.7)	1.21
Larynx	371	4.3	(3.8-4.7)	136	1.6	(1.4-1.9)	2.63
Multiple Myeloma	337	4.0	(3.6-4.5)	229	2.8	(2.4-3.2)	1.45
Hodgkin's Lymphoma	187	2.0	(1.7-2.3)	39	0.4	(0.3-0.6)	4.59
All Other Sites	3,145	37.8	(36.4-39.1)	2,015	25.5	(24.3-26.7)	1.48
Total	38,261	449.2	(444.6-453.9)	16,806	207.6	(204.4-210.9)	2.16

* Rates are per 100,000 population and age-adjusted to the 2000 US Standard population. Gender specific cancers are per 100,000 gender-specific population and age-adjusted to the 2000 US Standard population.

INCIDENCE

HIGHLIGHTS

- Lung and Bronchus Cancer was the leading type of cancer in Nevada from 1996 to 2000. This type of cancer accounted for 18.7% of all resident cancer cases during this period. The second leading type, Breast Cancer, accounted for 14.7% of all cancer incidence.
- When compared to National (1995-1999) incidence, Nevada had a much higher percentage of Lung and Bronchus Cancer, 18.7% vs 12.9%, and a considerably lower percentage of Breast Cancer cases, 14.7% vs 18.2% during the 1996-2000 period.
- While Blacks had the highest ratio of the remaining racial/ethnic groups when compared to the age-adjusted cancer incidence rates for Whites, their ratio was still at 0.87. This means that for every 100 White cancer cases Blacks would be expected to have 87 cases. Asians, Hispanics and Native Americans had comparison ratios of 0.52, 0.42 and 0.39, respectively, for Nevada from 1996 to 2000.
- Multiple Myeloma had the highest age-adjusted incidence comparison ratio for Blacks when compared to Whites in Nevada from 1996 to 2000 with a comparison ratio of 1.72. This means that for every 100 White Multiple Myeloma cases Blacks would be expected to have 172 cases. The type with the highest comparison ratio for Asians and Hispanics was Liver and Intrahepatic Bile Ducts, with ratios of 2.99 and 1.51, respectively. Stomach Cancer had the highest comparison ratio for Native Americans when compared to Whites with a ratio of 1.34.
- Skin Cancer had the lowest age-adjusted incidence comparison ratio for Asians, Blacks and Hispanics, when compared to Whites, in Nevada from 1996 to 2000 with ratios of 0.03, 0.09 and 0.17. This means that for every 100 White cancer cases Asians, Blacks and Hispanics would be expected to have 3, 9 and 17 cases, respectively, of Skin Cancer. The type of Cancer with the lowest comparison ratio for Native Americans was Urinary Bladder with a ratio of 0.08 during this period.
- Hodgkin's Lymphoma had the lowest median age at time of diagnosis for Nevada residents from 1996 to 2000 at 40 years. The median age for females diagnosed with Hodgkin's Lymphoma was 37 years, while for males it was 43 years.
- Stomach Cancer had the highest median age at time of diagnosis for Nevada residents during the 1996 to 2000 period at 71 years. The median age for females diagnosed with Stomach Cancer was 72 years, while for males it was 70 years, which was a tie with the median age at diagnosis of Urinary Bladder Cancer for males during this period.

Figure 4. Top Ten Leading Cancers as a Percentage of Total Cases, Nevada (1996-2000) and SEER-11 (1995-1999)

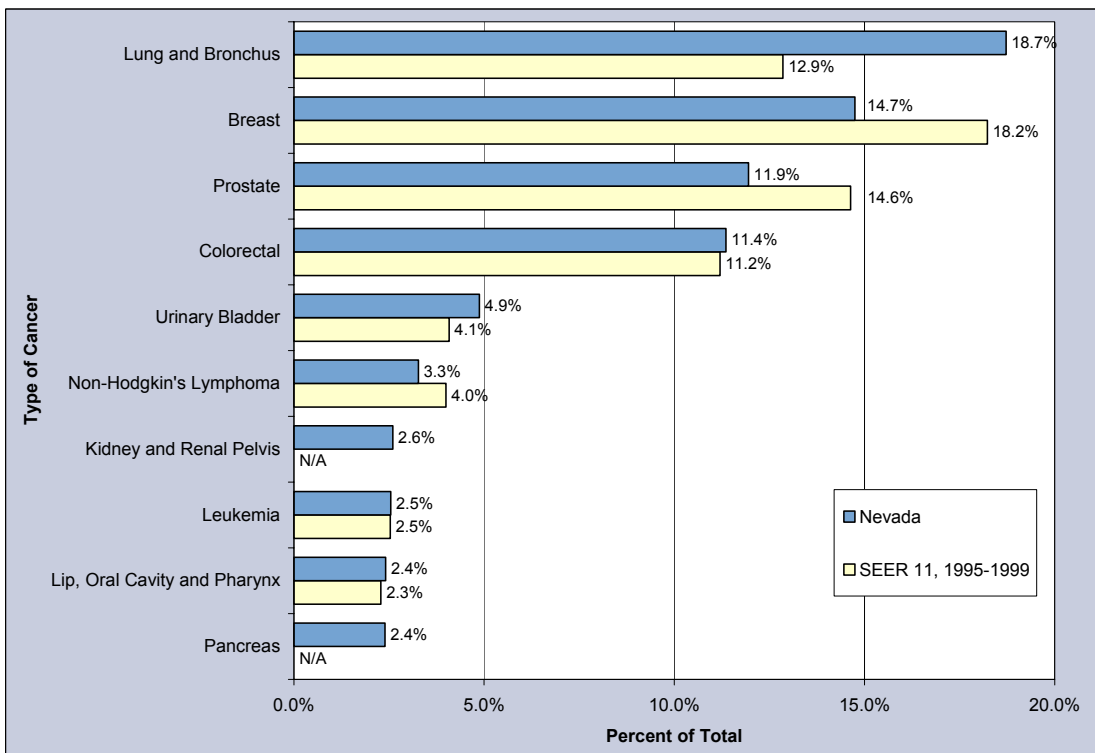

Note: "N/A" indicates that this type of Cancer was not in the Top Ten for the SEER region.

Figure 5. Comparison of Age-Adjusted (2000) Incidence Rates of Blacks compared to Whites, Nevada Residents, 1996-2000

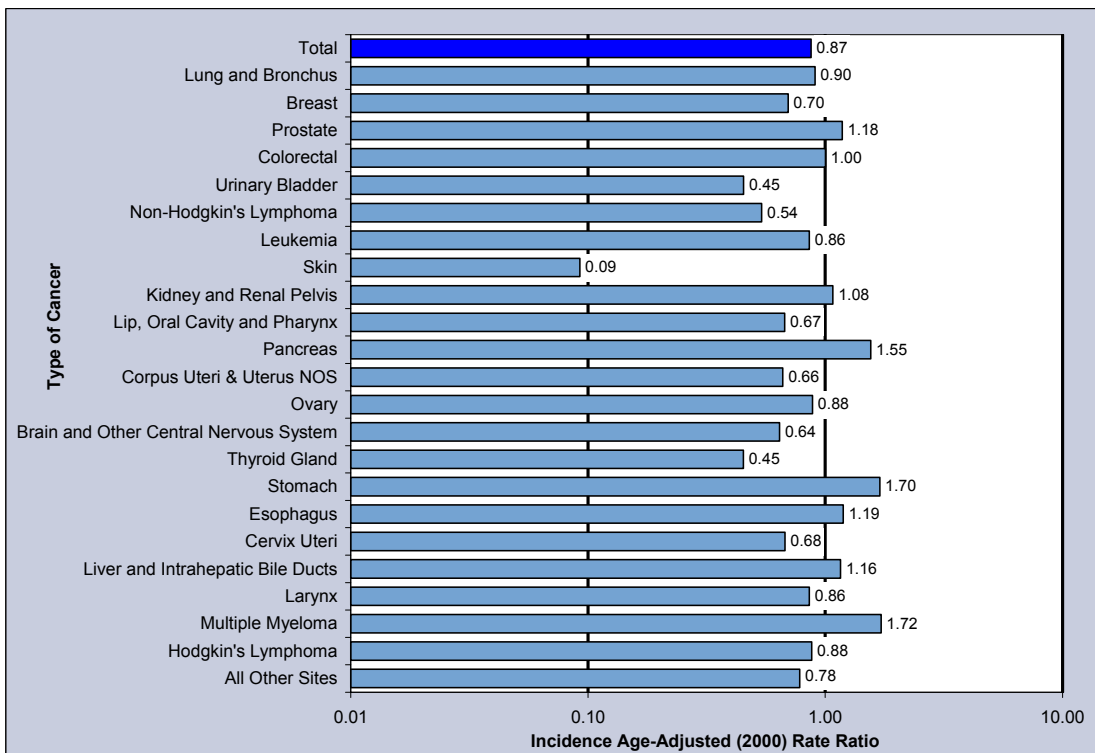
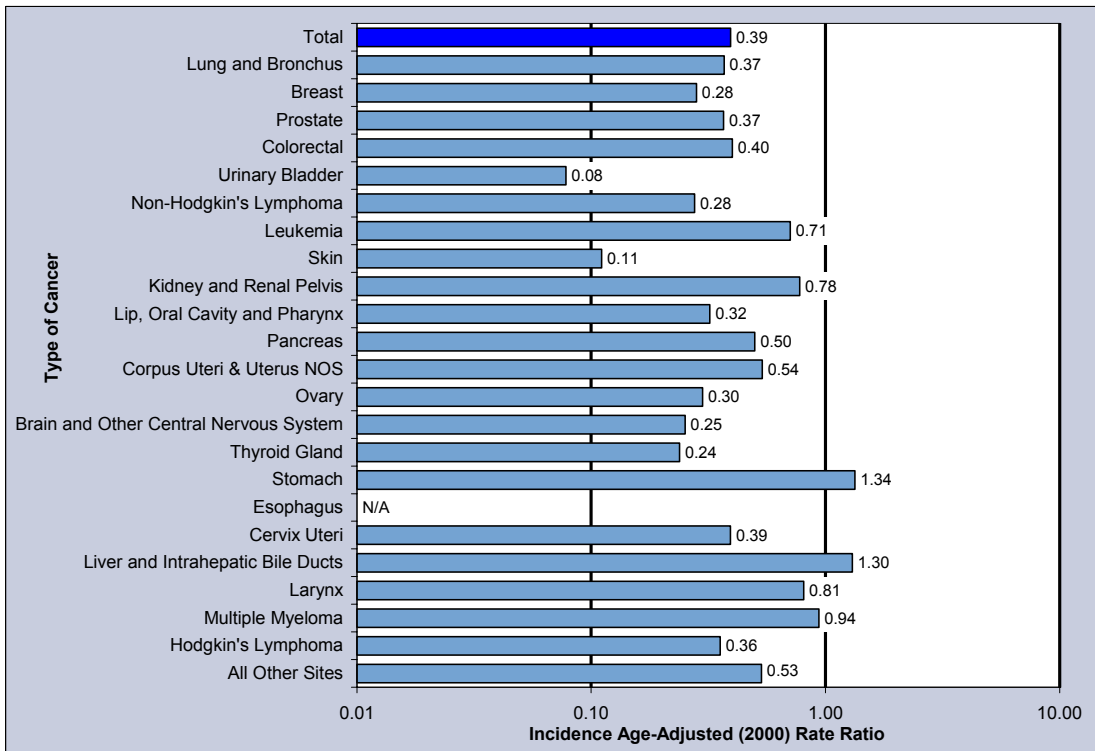

Figure 6. Comparison of Age-Adjusted (2000) Incidence Rates of Native Americans compared to Whites, Nevada Residents, 1996-2000



Note: "N/A" indicates that a comparison ratio could not be calculated.

Figure 7. Comparison of Age-Adjusted (2000) Incidence Rates of Asians compared to Whites, Nevada Residents, 1996-2000

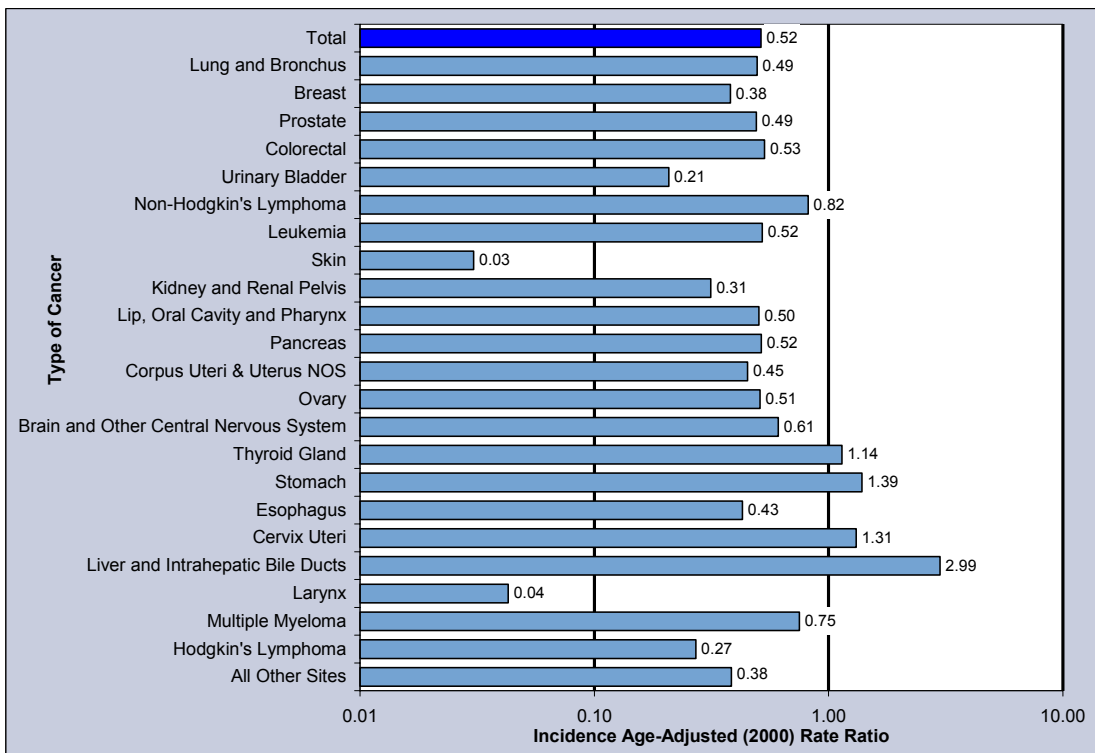

Figure 8. Comparison of Age-Adjusted (2000) Incidence Rates of Hispanics compared to Whites, Nevada Residents, 1996-2000

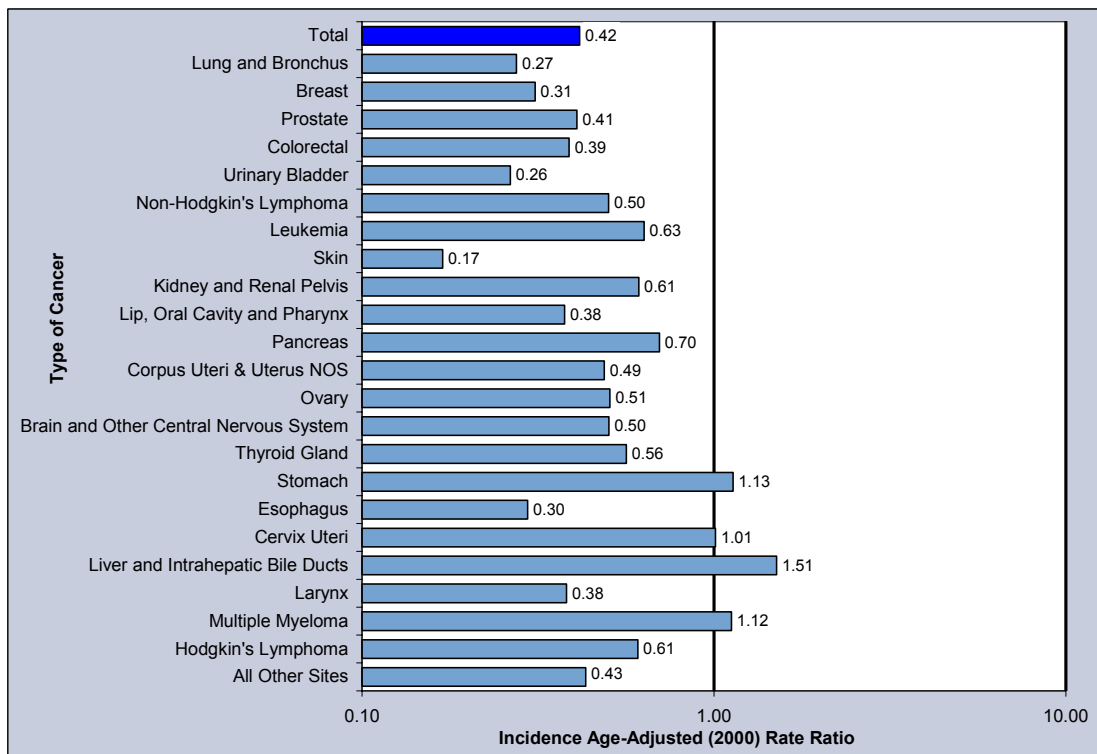

Table 5. Nevada Incidence by Type of Cancer, Nevada (1996-2000) and SEER-11 (1995-1999)

Type of Cancer	Incidence (1996-2000)			SEER-11 (1995-1999)		
	Number	Rate*	95% C.I.	Number	Rate*	95% C.I.
Total	38,261	449.20	(444.6-453.9)	815,121	483.42	(482.4-484.5)
Lip, Oral Cavity and Pharynx	921	10.40	(9.7-11.1)	18,648	11.04	(10.9-11.2)
Lip	46	0.53	(0.4-0.7)	1,789	1.06	(1.0-1.1)
Base of Tongue	122	1.32	(1.1-1.6)	1,855	1.11	(1.1-1.2)
Other & Unspecified Parts of Tongue	142	1.59	(1.3-1.9)	2,400	1.42	(1.4-1.5)
Parotid Gland	58	0.67	(0.5-0.9)	1,594	0.93	(0.9-1.0)
Other & Unspecified Major Salivary glands	21	0.24	(0.1-0.4)	441	0.26	(0.2-0.3)
Floor of Mouth	77	0.87	(0.7-1.1)	1,513	0.91	(0.9-1.0)
Gum	18	0.20	(0.1-0.3)	736	0.44	(0.4-0.5)
Palate	38	0.42	(0.3-0.6)	1,127	0.66	(0.6-0.7)
Other & Unspecified Parts of Mouth	48	0.58	(0.4-0.8)	1,207	0.72	(0.7-0.8)
Nasopharynx	45	0.50	(0.4-0.7)	1,331	0.77	(0.7-0.8)
Tonsil	116	1.30	(1.1-1.6)	2,064	1.23	(1.2-1.3)
Oropharynx	42	0.48	(0.3-0.7)	529	0.32	(0.3-0.3)
Pyramiform Sinus	42	0.47	(0.3-0.6)	978	0.59	(0.5-0.6)
Hypopharynx	35	0.40	(0.3-0.6)	552	0.33	(0.3-0.4)
Other & Unspecified Oral (Buccal) Cavity & Pharynx	71	0.83	(0.6-1.1)	532	0.32	(0.3-0.3)
Digestive System	7,048	85.81	(83.8-87.9)	151,274	90.82	(90.4-91.3)
Esophagus	444	5.16	(4.7-5.7)	7,483	4.49	(4.4-4.6)
Stomach	544	6.84	(6.3-7.5)	15,187	9.10	(9.0-9.2)
Small Intestine	98	1.14	(0.9-1.4)	2,753	1.64	(1.6-1.7)
Colon (excluding Rectum)	3,091	38.40	(37.0-39.8)	64,345	38.75	(38.5-39.1)
Cecum	622	7.84	(7.2-8.5)	14,990	9.05	(8.9-9.2)
Appendix	36	0.41	(0.3-0.6)	714	0.42	(0.4-0.4)
Ascending Colon	402	5.10	(4.6-5.6)	9,862	5.95	(5.8-6.1)
Hepatic Flexure	101	1.25	(1.0-1.5)	3,655	2.21	(2.1-2.3)
Transverse Colon	234	2.89	(2.5-3.3)	5,972	3.60	(3.5-3.7)
Splenic Flexure	89	1.07	(0.9-1.3)	2,483	1.49	(1.4-1.6)
Descending Colon	140	1.62	(1.4-1.9)	3,907	2.34	(2.3-2.4)
Sigmoid Colon	871	10.40	(9.7-11.1)	19,474	11.70	(11.5-11.9)
Large Intestine, NOS	596	7.83	(7.2-8.5)	3,288	1.99	(1.9-2.1)
Rectum	718	8.47	(7.8-9.1)	16,598	9.93	(9.8-10.1)
Rectosigmoid Junction	424	5.00	(4.5-5.5)	8,180	4.91	(4.8-5.0)
Anus, Anal Canal and Anorectum	112	1.25	(1.0-1.5)	2,189	1.29	(1.2-1.3)
Liver	429	5.05	(4.6-5.6)	8,044	4.79	(4.7-4.9)
Intrahepatic Bile Ducts	72	0.88	(0.7-1.1)	1,460	0.88	(0.8-0.9)
Gallbladder	62	0.79	(0.6-1.0)	2,064	1.24	(1.2-1.3)
Other & Unspecified Biliary Tract	93	1.19	(1.0-1.5)	2,372	1.43	(1.4-1.5)
Pancreas	917	11.14	(10.4-11.9)	18,152	10.93	(10.8-11.1)
Retroperitoneum	29	0.34	(0.2-0.5)	737	0.43	(0.4-0.5)
Peritoneum, Omentum and Mesentery	8	---	---	1,033	0.61	(0.6-0.7)
Other Digestive Organs	7	---	---	677	0.41	(0.4-0.4)
Respiratory System	7,686	90.21	(88.2-92.3)	114,569	68.69	(68.3-69.1)
Nasal Cavity and Middle Ear	23	0.29	(0.2-0.4)	563	0.33	(0.3-0.4)
Accessory Sinuses	25	0.29	(0.2-0.4)	621	0.37	(0.3-0.4)
Larynx	371	4.26	(3.8-4.7)	6,718	4.02	(3.9-4.1)
Lung and Bronchus	7,162	84.09	(82.1-86.1)	104,761	62.85	(62.5-63.2)
Pleura	87	1.08	(0.9-1.3)	1,529	0.92	(0.9-1.0)
Trachea	5	---	---	117	0.07	(0.1-0.1)
Mediastinum and Other Respiratory Organs	13	0.15	(0.1-0.3)	260	0.14	(0.1-0.2)
Bones, Joints and Articular Cartilage	89	0.99	(0.8-1.2)	1,618	0.90	(0.9-0.9)
Bones, Joints & Articular Cartilage of Limbs	43	0.48	(0.3-0.7)	866	0.48	(0.4-0.5)
Bones, Joints & Articular Cartilage of Other & Unspec Sites	46	0.52	(0.4-0.7)	752	0.42	(0.4-0.5)
Soft Tissue (Including Heart)	190	2.20	(1.9-2.6)	4,924	2.81	(2.7-2.9)
Heart	1	---	---	48	0.03	(0.0-0.0)
Peripheral Nerves & Autonomic Nervous System	4	---	---	281	0.15	(0.1-0.2)
Connective, Subcutaneous & Other Soft Tissues	185	2.15	(1.8-2.5)	4,595	2.63	(2.6-2.7)

* Rates are per 100,000 population and age-adjusted to the 2000 US Standard population. Gender specific cancers are per 100,000 gender-specific population and age-adjusted to the 2000 US Standard population.

Note: The "—" is used for rates calculated on numbers less than ten.

Table 5. Nevada Incidence by Type of Cancer, Nevada (1996-2000) and SEER-11 (1995-1999) (Continued)

Type of Cancer	Incidence			SEER-11 (1995-1999)		
	Number	Rate*	95% C.I.	Number	Rate*	95% C.I.
Total	38,261	449.2	(444.6-453.9)	815,121	483.42	(482.4-484.5)
Skin (Excluding Basal And Squamous)	994	11.20	(10.5-11.9)	34,077	19.53	(19.3-19.7)
Melanomas Of The Skin	875	9.80	(9.2-10.5)	28,292	16.31	(16.1-16.5)
Other Non-Epithelial Skin	119	1.40	(1.2-1.7)	5,785	3.22	(3.1-3.3)
Breast*	5,582	124.31	(121.0-127.6)	147,688	161.28	(160.5-162.1)
Female Genital System*	2,246	49.88	(47.8-52.0)	50,905	55.03	(54.5-55.5)
Cervix Uteri*	497	10.89	(9.9-11.9)	9,206	9.83	(9.6-10.0)
Corpus Uteri*	800	17.67	(16.5-19.0)	22,211	24.26	(23.9-24.6)
Uterus, NOS*	50	1.14	(0.8-1.5)	423	0.44	(0.4-0.5)
Ovary*	741	16.56	(15.4-17.8)	15,611	16.84	(16.6-17.1)
Vagina*	41	0.93	(0.7-1.3)	657	0.70	(0.6-0.8)
Vulva*	102	2.37	(1.9-2.9)	2,117	2.22	(2.1-2.3)
Placenta*	1	---	---	86	0.09	(0.1-0.1)
Other Female Genital Organs*	14	0.30	(0.2-0.5)	594	0.64	(0.6-0.7)
Male Genital System*	4,831	119.56	(116.0-123.3)	125,029	171.72	(170.8-172.7)
Prostate*	4,572	114.17	(110.6-117.8)	119,272	165.54	(164.6-166.5)
Testis*	231	4.70	(4.1-5.4)	4,967	5.08	(4.9-5.2)
Penis*	17	0.42	(0.2-0.8)	529	0.74	(0.7-0.8)
Other Male Genital Organs*	11	0.27	(0.1-0.6)	261	0.35	(0.3-0.4)
Urinary System	2,924	34.80	(33.5-36.1)	0	---	---
Urinary Bladder	1,866	22.65	(21.6-23.7)	33,284	20.01	(19.8-20.2)
Kidney	913	10.44	(9.8-11.2)	16,592	9.85	(9.7-10.0)
Renal Pelvis	82	0.96	(0.8-1.2)	1,558	0.94	(0.9-1.0)
Ureter	46	0.55	(0.4-0.8)	877	0.53	(0.5-0.6)
Other Urinary Organs	17	0.20	(0.1-0.3)	578	0.35	(0.3-0.4)
Eye and Orbit	41	0.44	(0.3-0.6)	1,376	0.79	(0.7-0.8)
Brain and Other Central Nervous System	560	6.41	(5.9-7.0)	11,214	6.41	(6.3-6.5)
Brain	524	5.99	(5.5-6.5)	10,541	6.03	(5.9-6.1)
Meninges	17	0.19	(0.1-0.3)	190	0.11	(0.1-0.1)
Spinal Cord, Cranial Nerves, & Other Parts of CNS	19	0.23	(0.1-0.4)	483	0.27	(0.2-0.3)
Endocrine System	618	6.66	(6.1-7.2)	13,034	7.22	(7.1-7.3)
Thyroid Gland	563	6.05	(5.6-6.6)	11,885	6.58	(6.5-6.7)
Adrenal Gland	28	0.31	(0.2-0.5)	513	0.28	(0.3-0.3)
Other Endocrine (Including Thymus)	27	0.30	(0.2-0.5)	636	0.36	(0.3-0.4)
Hodgkin's Lymphoma	187	2.01	(1.7-2.3)	5,019	2.71	(2.6-2.8)
Non-Hodgkin's Lymphoma	1,252	14.75	(13.9-15.6)	32,597	19.13	(18.9-19.3)
Multiple Myeloma	337	4.04	(3.6-4.5)	9,106	5.47	(5.4-5.6)
Leukemia	973	11.70	(11.0-12.5)	20,646	12.06	(11.9-12.2)
Lymphocytic	371	4.43	(4.0-4.9)	8,924	5.18	(5.1-5.3)
Acute Lymphocytic	106	1.12	(0.9-1.4)	2,830	1.51	(1.5-1.6)
Chronic Lymphocytic	250	3.13	(2.7-3.6)	5,798	3.49	(3.4-3.6)
Other Lymphocytic	15	0.18	(0.1-0.3)	296	0.18	(0.2-0.2)
Granulocytic (Myeloid)	413	4.86	(4.4-5.4)	9,175	5.36	(5.3-5.5)
Acute Myeloid	288	3.35	(3.0-3.8)	6,141	3.59	(3.5-3.7)
Chronic Myeloid	112	1.36	(1.1-1.7)	2,871	1.68	(1.6-1.7)
Other Myeloid	13	0.15	(0.1-0.3)	163	0.10	(0.1-0.1)
Monocytic	31	0.37	(0.2-0.5)	439	0.26	(0.2-0.3)
Acute Monocytic	22	0.25	(0.2-0.4)	407	0.24	(0.2-0.3)
Chronic Monocytic	7	---	---	18	0.01	(0.0-0.0)
Other Monocytic	2	---	---	14	0.01	(0.0-0.0)
Other	158	2.04	(1.7-2.4)	2,108	1.26	(1.2-1.3)
Other Acute	55	0.71	(0.5-0.9)	775	0.47	(0.4-0.5)
Other Chronic	14	0.21	(0.1-0.4)	50	0.03	(0.0-0.0)
Aleukemic, Subleukemic and NOS	89	1.12	(0.9-1.4)	1,283	0.76	(0.7-0.8)
Other, Ill-Defined and Unspecified Sites	1,721	21.23	(20.2-22.3)	19,585	11.78	(11.6-11.9)

* Rates are per 100,000 population and age-adjusted to the 2000 US Standard population. Gender specific cancers are per 100,000 gender-specific population and age-adjusted to the 2000 US Standard population.

Note: The "----" is used for rates calculated on numbers less than ten.

**Table 6. Nevada Incidence by Type of Cancer and Gender,
Nevada, 1996-2000**

Type of Cancer	Total*		Male		Female	
	Number	Rate**	Number	Rate**	Number	Rate**
Total	38,261	449.20	19,907	497.35	18,347	414.03
Lip, Oral Cavity and Pharynx	921	10.40	625	14.51	296	6.60
Lip	46	0.53	42	1.01	4	---
Base of Tongue	122	1.32	93	2.06	29	0.62
Other & Unspecified Parts of Tongue	142	1.59	92	2.15	50	1.10
Parotid Gland	58	0.67	39	0.97	19	0.42
Other & Unspecified Major Salivary glands	21	0.24	11	0.28	10	0.22
Floor of Mouth	77	0.87	46	1.00	31	0.71
Gum	18	0.20	7	---	11	0.24
Palate	38	0.42	18	0.39	20	0.44
Other & Unspecified Parts of Mouth	48	0.58	25	0.60	23	0.54
Nasopharynx	45	0.50	35	0.77	10	0.22
Tonsil	116	1.30	85	1.94	31	0.69
Oropharynx	42	0.48	31	0.80	11	0.23
Pyramiform Sinus	42	0.47	32	0.69	10	0.23
Hypopharynx	35	0.40	24	0.53	11	0.26
Other & Unspecified Oral (Buccal) Cavity & Pharynx	71	0.83	45	1.15	26	0.58
Digestive System	7,048	85.81	4,005	102.86	3,041	70.81
Esophagus	444	5.16	344	8.40	100	2.27
Stomach	544	6.84	353	9.44	191	4.59
Small Intestine	98	1.14	49	1.16	49	1.11
Colon (excluding Rectum)	3,091	38.40	1,641	43.46	1,449	34.06
Cecum	622	7.84	315	8.61	306	7.20
Appendix	36	0.41	20	0.43	16	0.37
Ascending Colon	402	5.10	196	5.19	206	4.93
Hepatic Flexure	101	1.25	52	1.38	49	1.15
Transverse Colon	234	2.89	119	3.11	115	2.69
Splenic Flexure	89	1.07	46	1.26	43	0.97
Descending Colon	140	1.62	72	1.69	68	1.54
Sigmoid Colon	871	10.40	502	12.67	369	8.44
Large Intestine, NOS	596	7.83	319	9.13	277	6.78
Rectum	718	8.47	421	10.44	296	6.73
Rectosigmoid Junction	424	5.00	241	5.90	183	4.18
Anus, Anal Canal and Anorectum	112	1.25	40	0.89	72	1.59
Liver	429	5.05	301	7.24	128	2.96
Intrahepatic Bile Ducts	72	0.88	44	1.17	28	0.65
Gallbladder	62	0.79	17	0.40	45	1.08
Other & Unspecified Biliary Tract	93	1.19	54	1.40	39	0.96
Pancreas	917	11.14	471	12.29	446	10.29
Retroperitoneum	29	0.34	19	0.44	10	0.23
Peritoneum, Omentum and Mesentery	8	---	5	---	3	---
Other Digestive Organs	7	---	5	---	2	---
Respiratory System	7,686	90.21	4,340	108.58	3,345	75.13
Nasal Cavity and Middle Ear	23	0.29	15	0.45	8	---
Accessory Sinuses	25	0.29	14	0.31	11	0.25
Larynx	371	4.26	285	6.73	86	1.96
Lung and Bronchus	7,162	84.09	3,947	98.85	3,214	72.17
Pleura	87	1.08	69	1.99	18	0.39
Trachea	5	---	3	---	2	---
Mediastinum and Other Respiratory Organs	13	0.15	7	---	6	---
Bones, Joints and Articular Cartilage	89	0.99	46	1.02	43	0.97
Bones, Joints & Articular Cartilage of Limbs	43	0.48	19	0.41	24	0.54
Bones, Joints & Articular Cartilage of Other & Unspec Sites	46	0.52	27	0.61	19	0.43
Soft Tissue (Including Heart)	190	2.20	111	2.66	79	1.80
Heart	1	---	0	---	1	---
Peripheral Nerves & Autonomic Nervous System	4	---	2	---	2	---
Connective, Subcutaneous & Other Soft Tissues	185	2.15	109	2.61	76	1.73

* Those of unknown gender are not shown separately, but are included in the total.

** Rates are per 100,000 population and age-adjusted to the 2000 US Standard population. Gender specific cancers are per 100,000 gender-specific population and age-adjusted to the 2000 US Standard population.

Note: The "----" is used for rates calculated on numbers less than ten.

**Table 6. Nevada Incidence by Type of Cancer and Gender,
Nevada, 1996-2000 (Continued)**

Type of Cancer	Total*		Male		Female	
	Number	Rate**	Number	Rate**	Number	Rate**
Total	38,261	449.20	19,907	497.35	18,347	414.03
Skin (Excluding Basal And Squamous)	994	11.20	614	14.29	380	8.42
Melanomas Of The Skin	875	9.80	526	12.12	349	7.71
Other Non-Epithelial Skin	119	1.40	88	2.17	31	0.71
Breast	5,643	64.83	59	1.50	5,582	124.31
Female Genital System	2,246	25.70	0	---	2,246	49.88
Cervix Uteri	497	5.46	0	---	497	10.89
Corpus Uteri	800	9.11	0	---	800	17.67
Uterus, NOS	50	0.61	0	---	50	1.14
Ovary	741	8.60	0	---	741	16.56
Vagina	41	0.49	0	---	41	0.93
Vulva	102	1.27	0	---	102	2.37
Placenta	1	---	0	---	1	---
Other Female Genital Organs	14	0.15	0	---	14	0.30
Male Genital System	4,831	55.82	4,831	119.56	0	---
Prostate	4,572	53.08	4,572	114.17	0	---
Testis	231	2.42	231	4.70	0	---
Penis	17	0.20	17	0.42	0	---
Other Male Genital Organs	11	0.13	11	0.27	0	---
Urinary System	2,924	34.80	2,103	53.71	821	18.72
Urinary Bladder	1,866	22.65	1,414	37.34	452	10.43
Kidney	913	10.44	586	13.74	327	7.35
Renal Pelvis	82	0.96	55	1.39	27	0.60
Ureter	46	0.55	35	0.91	11	0.25
Other Urinary Organs	17	0.20	13	0.32	4	---
Eye and Orbit	41	0.44	26	0.57	15	0.32
Brain and Other Central Nervous System	560	6.41	311	7.28	249	5.60
Brain	524	5.99	292	6.81	232	5.22
Meninges	17	0.19	7	---	10	0.22
Spinal Cord, Cranial Nerves, & Other Parts of CNS	19	0.23	12	0.31	7	---
Endocrine System	618	6.66	160	3.60	458	9.91
Thyroid Gland	563	6.05	129	2.87	434	9.40
Adrenal Gland	28	0.31	14	0.35	14	0.30
Other Endocrine (Including Thymus)	27	0.30	17	0.39	10	0.22
Hodgkin's Lymphoma	187	2.01	106	2.20	81	1.78
Non-Hodgkin's Lymphoma	1,252	14.75	716	17.60	535	12.21
Multiple Myeloma	337	4.04	198	5.11	139	3.17
Leukemia	973	11.70	568	14.19	405	9.41
Lymphocytic	371	4.43	220	5.52	151	3.47
Acute Lymphocytic	106	1.12	59	1.22	47	1.01
Chronic Lymphocytic	250	3.13	151	4.07	99	2.34
Other Lymphocytic	15	0.18	10	0.24	5	---
Granulocytic (Myeloid)	413	4.86	241	5.83	172	3.94
Acute Myeloid	288	3.35	164	3.94	124	2.80
Chronic Myeloid	112	1.36	69	1.70	43	1.02
Other Myeloid	13	0.15	8	---	5	---
Monocytic	31	0.37	15	0.36	16	0.37
Acute Monocytic	22	0.25	11	0.26	11	0.25
Chronic Monocytic	7	---	3	---	4	---
Other Monocytic	2	---	1	---	1	---
Other	158	2.04	92	2.47	66	1.63
Other Acute	55	0.71	36	1.00	19	0.46
Other Chronic	14	0.21	6	---	8	---
Aleukemic, Subleukemic and NOS	89	1.12	50	1.28	39	0.96
Other, Ill-Defined and Unspecified Sites	1,721	21.23	1,088	28.14	632	15.00

* Those of unknown gender are not shown separately, but are included in the total.

** Rates are per 100,000 population and age-adjusted to the 2000 US Standard population. Gender specific cancers are per 100,000 gender-specific population and age-adjusted to the 2000 US Standard population.

Note: The "----" is used for rates calculated on numbers less than ten.

**Table 7. Nevada Incidence by Type of Cancer and Stage of Cancer,
Nevada, 1996-2000**

Type of Cancer	Total	In situ	Localized	Regional	Distant	Unstaged
Total	38,261	1,165	14,320	7,074	7,298	8,404
Lip, Oral Cavity and Pharynx	921	0	296	346	88	191
Lip	46	0	33	6	3	4
Base of Tongue	122	0	21	78	9	14
Other & Unspecified Parts of Tongue	142	0	69	29	12	32
Parotid Gland	58	0	29	16	2	11
Other & Unspecified Major Salivary glands	21	0	7	7	5	2
Floor of Mouth	77	0	35	24	10	8
Gum	18	0	7	6	1	4
Palate	38	0	21	8	4	5
Other & Unspecified Parts of Mouth	48	0	11	16	4	17
Nasopharynx	45	0	5	15	5	20
Tonsil	116	0	23	66	5	22
Oropharynx	42	0	8	9	12	13
Pyriiform Sinus	42	0	7	25	2	8
Hypopharynx	35	0	10	12	3	10
Other & Unspecified Oral (Buccal) Cavity & Pharynx	71	0	10	29	11	21
Digestive System	7,048	0	1,672	2,242	1,497	1,637
Esophagus	444	0	62	105	108	169
Stomach	544	0	78	169	161	136
Small Intestine	98	0	20	34	26	18
Colon (excluding Rectum)	3,091	0	851	1,179	616	445
Cecum	622	0	166	280	144	32
Appendix	36	0	13	12	9	2
Ascending Colon	402	0	127	188	67	20
Hepatic Flexure	101	0	32	46	19	4
Transverse Colon	234	0	66	116	44	8
Splenic Flexure	89	0	30	44	12	3
Descending Colon	140	0	39	55	37	9
Sigmoid Colon	871	0	309	363	164	35
Large Intestine, NOS	596	0	69	75	120	332
Rectum	718	0	263	220	108	127
Rectosigmoid Junction	424	0	127	172	96	29
Anus, Anal Canal and Anorectum	112	0	53	25	14	20
Liver	429	0	82	24	71	252
Intrahepatic Bile Duct	72	0	13	13	12	34
Gallbladder	62	0	18	22	16	6
Other & Unspecified Biliary Tract	93	0	22	29	9	33
Pancreas	917	0	75	246	248	348
Retroperitoneum	29	0	8	4	5	12
Peritoneum, Omentum and Mesentery	8	0	0	0	4	4
Other Digestive Organs	7	0	0	0	3	4
Respiratory System	7,686	0	1,293	1,441	2,573	2,379
Nasal Cavity and Middle Ear	23	0	13	1	3	6
Accessory Sinuses	25	0	7	8	6	4
Larynx	371	0	145	85	27	114
Lung and Bronchus	7,162	0	1,106	1,337	2,522	2,197
Pleura	87	0	18	7	12	50
Trachea	5	0	0	2	1	2
Mediastinum and Other Respiratory Organs	13	0	4	1	2	6
Bones, Joints and Articular Cartilage	89	0	30	12	19	28
Bones, Joints & Articular Cartilage of Limbs	43	0	21	6	9	7
Bones, Joints & Articular Cartilage of Other & Unspec Sites	46	0	9	6	10	21
Soft Tissue (Including Heart)	190	0	80	7	29	74
Heart	1	0	1	0	0	0
Peripheral Nerves & Autonomic Nervous System	4	0	2	0	0	2
Connective, Subcutaneous & Other Soft Tissues	185	0	77	7	29	72

**Table 7. Nevada Incidence by Type of Cancer and Stage of Cancer,
Nevada, 1996-2000 (Continued)**

Type of Cancer	Total	In situ	Localized	Regional	Distant	Unstaged
Total	38,261	1,165	14,320	7,074	7,298	8,404
Skin (Excluding Basal And Squamous)	994	0	647	75	94	178
Melanomas Of The Skin	875	0	588	69	72	146
Other Non-Epithelial Skin	119	0	59	6	22	32
Breast	5,643	743	2,755	1,380	285	480
Female Genital System	2,246	0	1,136	397	482	231
Cervix Uteri	497	0	237	160	48	52
Corpus Uteri	800	0	623	87	49	41
Uterus, NOS	50	0	16	6	10	18
Ovary	741	0	180	106	356	99
Vagina	41	0	17	8	9	7
Vulva	102	0	61	26	4	11
Placenta	1	0	0	0	1	0
Other Female Genital Organs	14	0	2	4	5	3
Male Genital System	4,831	0	3,124	573	284	850
Prostate	4,572	0	2,963	533	248	828
Testis	231	0	146	36	36	13
Penis	17	0	8	3	0	6
Other Male Genital Organs	11	0	7	1	0	3
Urinary System	2,924	422	1,572	307	245	378
Urinary Bladder	1,866	422	1,007	177	66	194
Kidney	913	0	480	95	168	170
Renal Pelvis	82	0	50	24	5	3
Ureter	46	0	27	6	5	8
Other Urinary Organs	17	0	8	5	1	3
Eye and Orbit	41	0	12	0	3	26
Brain and Other Nervous System	560	0	377	13	11	159
Brain	524	0	364	11	10	139
Meninges	17	0	8	1	1	7
Spinal Cord, Cranial Nerves, & Other Parts of CNS	19	0	5	1	0	13
Endocrine System	618	0	395	118	39	66
Thyroid Gland	563	0	379	113	28	43
Adrenal Gland	28	0	5	4	8	11
Other Endocrine (Including Thymus)	27	0	11	1	3	12
Hodgkin's Lymphoma	187	0	72	20	50	45
Non-Hodgkin's Lymphoma	1,252	0	336	110	401	405
Multiple Myeloma	337	0	1	1	298	37
Leukemia	973	0	0	0	858	115
Lymphocytic	371	0	0	0	353	18
Acute Lymphocytic	106	0	0	0	104	2
Chronic Lymphocytic	250	0	0	0	235	15
Other Lymphocytic	15	0	0	0	14	1
Granulocytic (Myeloid)	413	0	0	0	391	22
Acute Myeloid	288	0	0	0	275	13
Chronic Myeloid	112	0	0	0	104	8
Other Myeloid	13	0	0	0	12	1
Monocytic	31	0	0	0	29	2
Acute Monocytic	22	0	0	0	22	0
Chronic Monocytic	7	0	0	0	6	1
Other Monocytic	2	0	0	0	1	1
Other	158	0	0	0	85	73
Other Acute	55	0	0	0	35	20
Other Chronic	14	0	0	0	3	11
Aleukemic, Subleukemic and NOS	89	0	0	0	47	42
Other, Ill-Defined and Unspecified Sites	1,721	0	522	32	42	1,125

Table 8. Top Ten Types of Cancer Incidence by County/Region of Residence, Nevada Residents, 1996-2000

Rank	Type of Cancer		County/Region of Residence			
			Nevada Total	Clark	Washoe	All Other Counties
1	Lung and Bronchus	Incidence	7,162	4,930	1,122	1,108
		Rate*	84.09	87.51	78.23	77.08
		95% C.I.	(82.1-86.1)	(85.0-90.1)	(73.7-83.0)	(72.5-81.9)
2	Breast*	Incidence	5,582	3,572	1,156	853
		Rate*	124.31	119.63	148.07	117.84
		95% C.I.	(121.0-127.6)	(115.7-123.7)	(139.6-156.9)	(110.0-126.1)
3	Prostate*	Incidence	4,572	2,771	969	830
		Rate*	114.17	104.28	144.83	122.72
		95% C.I.	(110.6-117.8)	(100.1-108.7)	(135.4-154.9)	(114.1-132.0)
4	Colorectal	Incidence	4,345	2,965	746	634
		Rate*	53.13	54.69	53.45	46.51
		95% C.I.	(51.5-54.8)	(52.7-56.8)	(49.6-57.5)	(42.9-50.4)
5	Urinary Bladder	Incidence	1,866	1,221	327	318
		Rate*	22.65	22.54	23.15	22.72
		95% C.I.	(21.6-23.7)	(21.2-23.9)	(20.7-25.9)	(20.2-25.5)
6	Non-Hodgkin's Lymphoma	Incidence	1,252	773	253	226
		Rate*	14.75	13.85	17.00	16.31
		95% C.I.	(13.9-15.6)	(12.9-14.9)	(14.9-19.3)	(14.2-18.7)
7	Kidney and Renal Pelvis	Incidence	995	637	182	175
		Rate*	11.40	10.98	12.33	12.13
		95% C.I.	(10.7-12.2)	(10.1-11.9)	(10.6-14.3)	(10.4-14.1)
8	Leukemia	Incidence	973	649	165	158
		Rate*	11.70	11.74	11.48	11.75
		95% C.I.	(11.0-12.5)	(10.8-12.7)	(9.8-13.5)	(10.0-13.8)
9	Lip, Oral Cavity and Pharynx	Incidence	921	593	180	---
		Rate*	10.40	10.09	11.83	---
		95% C.I.	(9.7-11.1)	(9.3-11.0)	(10.1-13.8)	---
10	Pancreas	Incidence	917	614	---	154
		Rate*	11.14	11.27	---	11.20
		95% C.I.	(10.4-11.9)	(10.4-12.3)	---	(9.5-13.2)
---	Total	Incidence	38,261	24,899	7,248	6,099
		Rate*	449.20	441.05	496.40	433.57
		95% C.I.	(444.6-453.9)	(435.4-446.8)	(484.9-508.2)	(422.6-444.8)

* Rates are per 100,000 population and age-adjusted to the 2000 US Standard population. Gender specific cancers are per 100,000 gender-specific population and age-adjusted to the 2000 US Standard population.

Note: The “---” indicates that this type of cancer was not in the Top Ten for this specific region.

Table 9. Top Ten Types of Cancer Incidence by Age Group, Nevada Residents, 1996-2000

Ranking	Age Group								
	0-14	15-24	25-34	35-44	45-54	55-64	65-74	75+	Total
1	Leukemia 94 36.0%	Thyroid Gland 31 12.2%	Thyroid Gland 116 14.2%	Breast 594 28.2%	Breast 1,233 25.5%	Lung and Bronchus 1,695 19.8%	Lung and Bronchus 2,739 23.1%	Lung and Bronchus 1,951 20.4%	Lung and Bronchus 7,162 18.7%
2	Brain and OCNS 53 20.3%	Leukemia 30 11.8%	Breast 98 12.0%	Colorectal 147 7.0%	Lung and Bronchus 630 13.0%	Breast 1,313 15.3%	Prostate 1,918 16.1%	Colorectal 1,458 15.3%	Breast 5,643 14.7%
3	NHL 19 7.3%	HL 24 9.4%	Skin 70 8.6%	Thyroid Gland 134 6.4%	Colorectal 412 8.5%	Prostate 1,271 14.8%	Colorectal 1,430 12.0%	Prostate 1,077 11.3%	Prostate 4,572 11.9%
4	KRP 11 4.2%	Skin 22 8.7%	NHL 62 7.6%	Cervix Uteri 127 6.0%	Prostate 291 6.0%	Colorectal 865 10.1%	Breast 1,387 11.7%	Breast 1,014 10.6%	Colorectal 4,345 11.4%
5	Liver and IBD 9 3.4%	Brain and OCNS 20 7.9%	Cervix Uteri 59 7.2%	Lung and Bronchus 127 6.0%	LOCP 175 3.6%	Urinary Bladder 367 4.3%	Urinary Bladder 663 5.6%	Urinary Bladder 631 6.6%	Urinary Bladder 1,866 4.9%
6	HL 7 2.7%	NHL 20 7.9%	HL 43 5.3%	Skin 122 5.8%	NHL 163 3.4%	LOCP 271 3.2%	NHL 316 2.7%	NHL 334 3.5%	NHL 1,252 3.3%
7	LOCP 3 1.1%	Ovary 6 2.4%	Brain and OCNS 41 5.0%	NHL 103 4.9%	Skin 161 3.3%	KRP 260 3.0%	Pancreas 304 2.6%	Pancreas 296 3.1%	KRP 995 2.6%
8	Ovary 2 0.8%	LOCP 5 2.0%	Leukemia 37 4.5%	Ovary 74 3.5%	KRP 156 3.2%	NHL 235 2.7%	KRP 292 2.5%	Leukemia 273 2.9%	Leukemia 973 2.5%
9	Thyroid Gland 2 0.8%	Cervix Uteri 4 1.6%	Ovary 34 4.2%	LOCP 63 3.0%	CU & Uterus NOS 153 3.2%	CU & Uterus NOS 208 2.4%	CU & Uterus NOS 252 2.1%	Stomach 211 2.2%	LOCP 921 2.4%
10	Urinary Bladder 2 0.8%	Breast 3 1.2%	Colorectal 30 3.7%	KRP 56 2.7%	Urinary Bladder 148 3.1%	Pancreas 208 2.4%	LOCP 252 2.1%	KRP 206 2.2%	Pancreas 917 2.4%
Sum Percent	202 77.4%	165 65.0%	590 72.2%	1,547 73.6%	3,522 72.9%	6,693 78.1%	9,553 80.4%	7,451 78.1%	28,646 74.9%
Total	261 100.0%	254 100.0%	817 100.0%	2,103 100.0%	4,831 100.0%	8,567 100.0%	11,877 100.0%	9,545 100.0%	38,261 100.0%

Abbreviations: Brain and OCNS = Brain and Other Central Nervous System, CU & Uterus NOS = Corpus Uteri and Uterus NOS, HL = Hodgkin's Lymphoma, KRP = Kidney and Renal Pelvis, LOCP = Lip, Oral Cavity and Pharynx, Liver and IBD = Liver and Intrahepatic Bile Ducts, NHL = Non-Hodgkin's Lymphoma. Note: Those cases with unknown ages are not shown separately, but are included in the total.

Table 10. Median Age at Time of Diagnosis by Leading Types of Cancer and Race/Ethnicity, Nevada Residents, 1996-2000

Type of Cancer	Race/Ethnicity					
	White	Black	Native American	Asian	Hispanic	Total
Lung and Bronchus	69.0	66.0	68.5	66.0	64.0	69.0
Breast	62.0	56.0	60.0	52.0	53.0	61.0
Prostate	68.0	65.0	69.0	71.0	66.0	68.0
Colorectal	70.0	64.0	65.0	64.5	64.0	70.0
Urinary Bladder	70.0	75.0	---	71.0	61.0	70.0
Non-Hodgkin's Lymphoma	66.0	58.0	---	64.0	58.0	65.0
Kidney and Renal Pelvis	65.0	62.0	68.5	60.0	56.0	65.0
Leukemia	68.0	66.5	42.0	15.0	35.0	66.0
Lip, Oral Cavity and Pharynx	62.0	58.0	---	54.5	59.0	62.0
Pancreas	70.0	67.0	65.0	66.0	68.0	69.0
Skin	58.0	---	---	---	72.0	58.0
Corpus Uteri & Uterus NOS	65.0	62.0	54.0	54.0	60.0	64.0
Ovary	64.0	63.0	---	62.0	47.0	63.0
Thyroid Gland	45.0	39.0	---	50.0	36.0	44.0
Stomach	72.0	63.0	70.0	62.0	61.5	71.0
Brain and Other Central Nervous System	60.0	61.0	---	35.0	39.0	58.5
Cervix Uteri	48.0	49.0	---	54.5	50.0	49.0
Liver and Intrahepatic Bile Ducts	69.0	59.5	73.0	58.0	60.0	68.0
Esophagus	66.5	61.0	---	63.0	63.0	66.0
Larynx	65.0	64.0	---	---	60.0	64.0
Multiple Myeloma	69.0	62.0	---	70.0	66.0	69.0
Hodgkin's Lymphoma	41.0	40.0	---	---	26.0	40.0
All Other Sites	67.0	62.0	71.0	62.0	51.0	66.0
Total	67.0	63.0	65.0	62.0	59.0	66.0

Note: Those of other/unknown race/ethnicity are not shown separately, but are included in the total. Those deaths of other/unknown gender and/or unknown ages are not included in this table. The median age was not calculated for those numbers less than five.

INPATIENT HOSPITAL DISCHARGES

HIGHLIGHTS

- Lung and Bronchus Cancer was the leading type of Cancer for inpatient discharges in Nevada from 1996 to 2000. This type of cancer accounted for 15.2% of all resident cancer inpatient hospital discharges during this period. The second leading type of cancer was Colorectal Cancer, which accounted for 12.6% of all cancer inpatient discharges during this period.
- The two leading types of cancer for inpatient hospital discharges, Lung and Bronchus and Colorectal Cancer accounted for 283.9 million dollars in total billed amounts in Nevada from 1996 to 2000. This accounted for 30.9% of the total 922.4 million dollars in billed amounts for cancer inpatient hospital discharges during this period.
- The five types of cancer that had the highest average total billed amount for Nevada from 1996 to 2000 were: Leukemia (\$53,265), Stomach (\$48,948), Esophagus (\$42,562), Larynx (\$39,744), and Pancreatic (\$37,747) Cancer.
- The five types of cancer that had the highest median total billed amount for Nevada from 1996 to 2000 were: Stomach (\$34,005), Larynx (\$29,728), Brain and Other Central Nervous System (\$29,375), Leukemia (\$25,696), and Colorectal (\$25,540) Cancer.
- The five types of cancer that had the highest average length of stay (days) for cancer inpatient hospital discharges for Nevada from 1996 to 2000 were: Leukemia (12.33), Stomach (11.06), Esophagus (10.05), Larynx (9.62), and Pancreas (9.43) Cancer.
- The five types of cancer that had the highest average daily billed amount for Nevada from 1996 to 2000 were: Breast (\$5,632), Prostate (\$5,415), Thyroid Gland (\$4,942), Uterine (\$4,694), and Ovary (\$4,668) Cancer.

Figure 9. Top Ten Leading Cancers in Total Inpatient Discharge Charges, Nevada Residents, 1996-2000

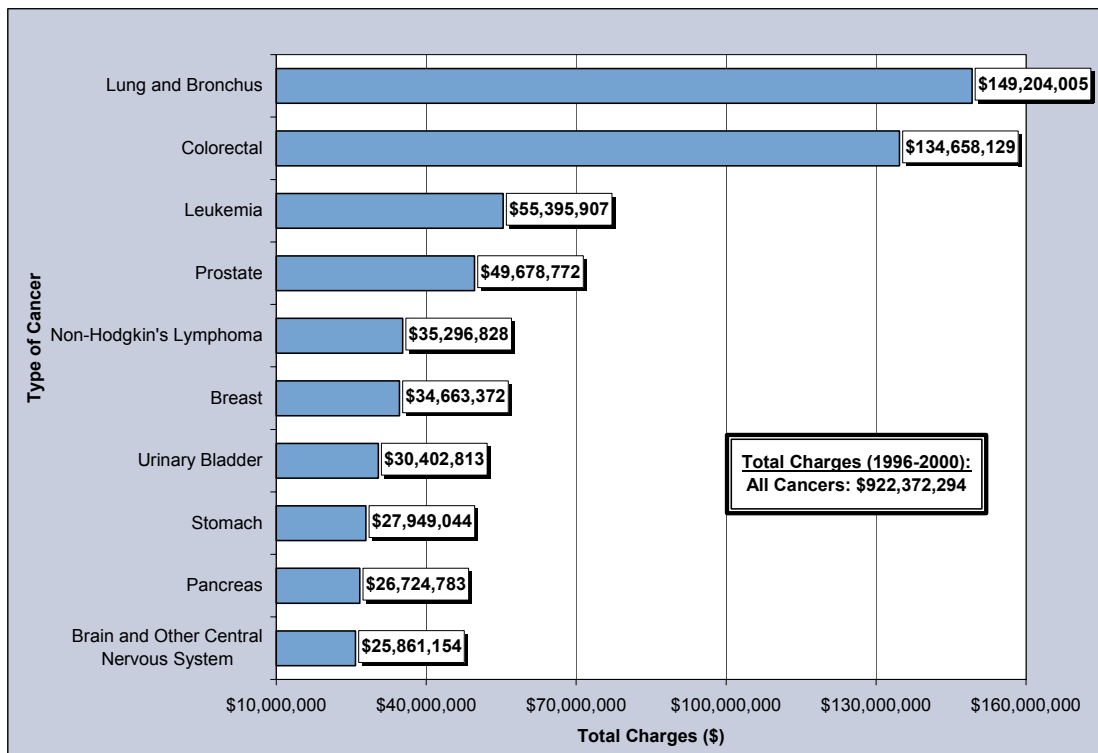

Figure 10. Top Ten Leading Cancers in Average Inpatient Discharge Charges, Nevada Residents, 1996-2000

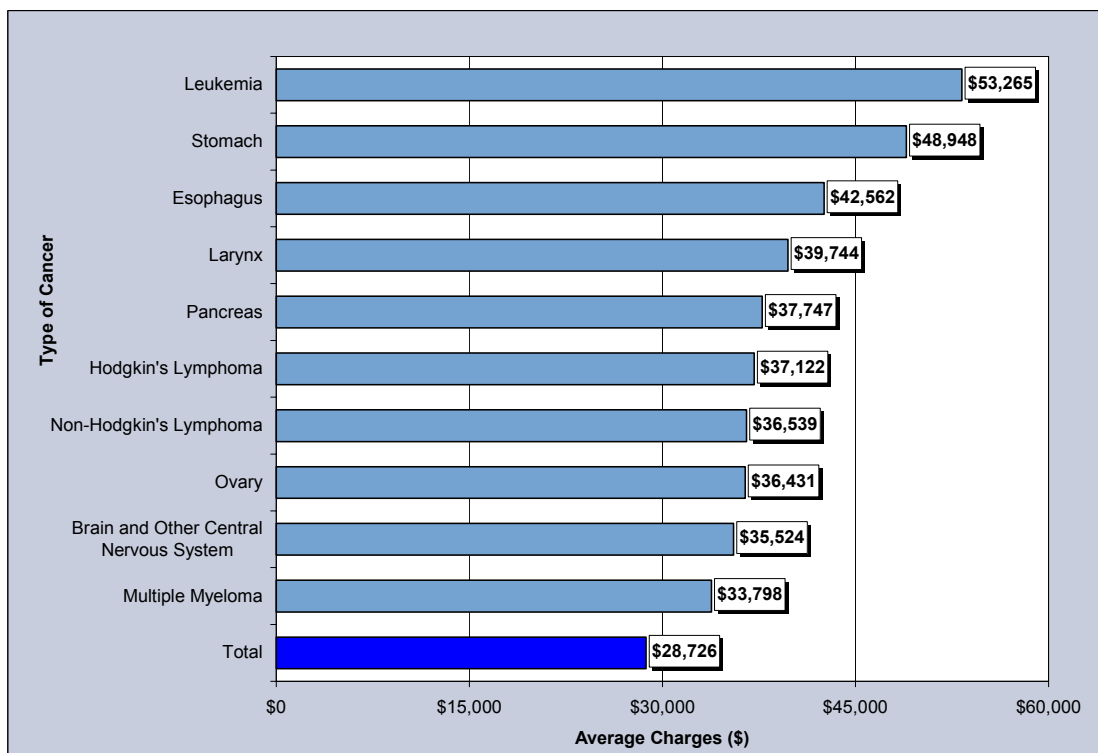

Figure 11. Top Ten Leading Cancers in Median Inpatient Discharge Charges, Nevada Residents, 1996-2000

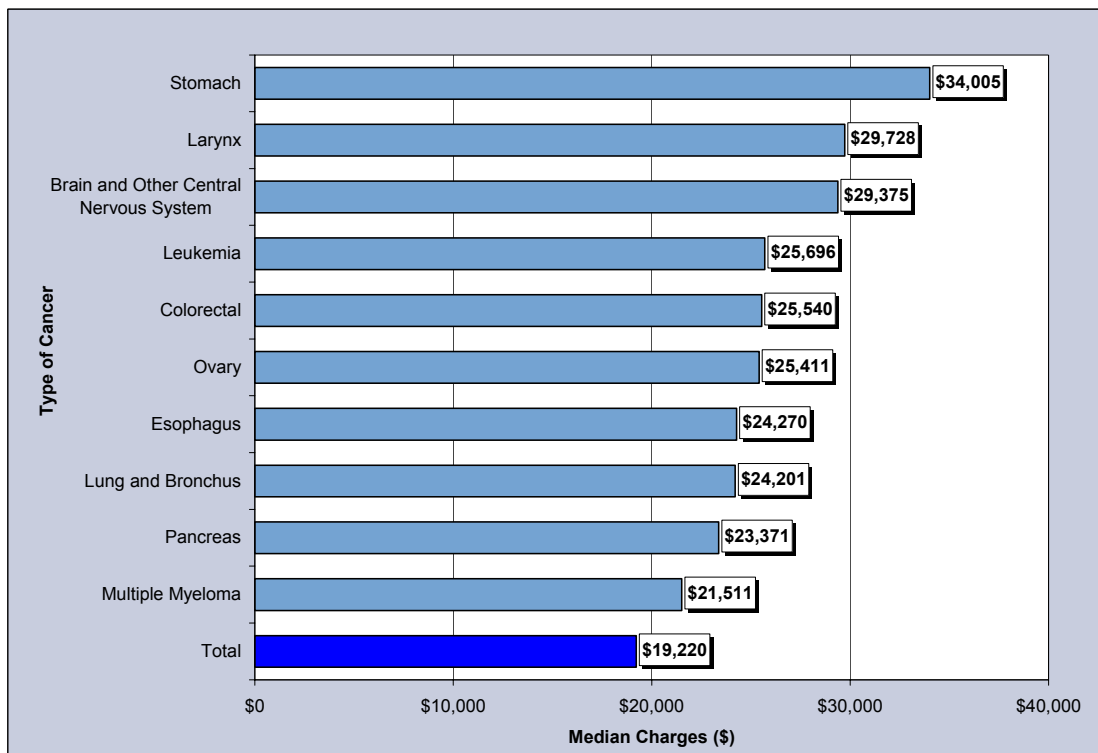

Figure 12. Top Ten Leading Cancers in Total Number of Days Stayed for Inpatient Hospital Discharges, Nevada Residents, 1996-2000

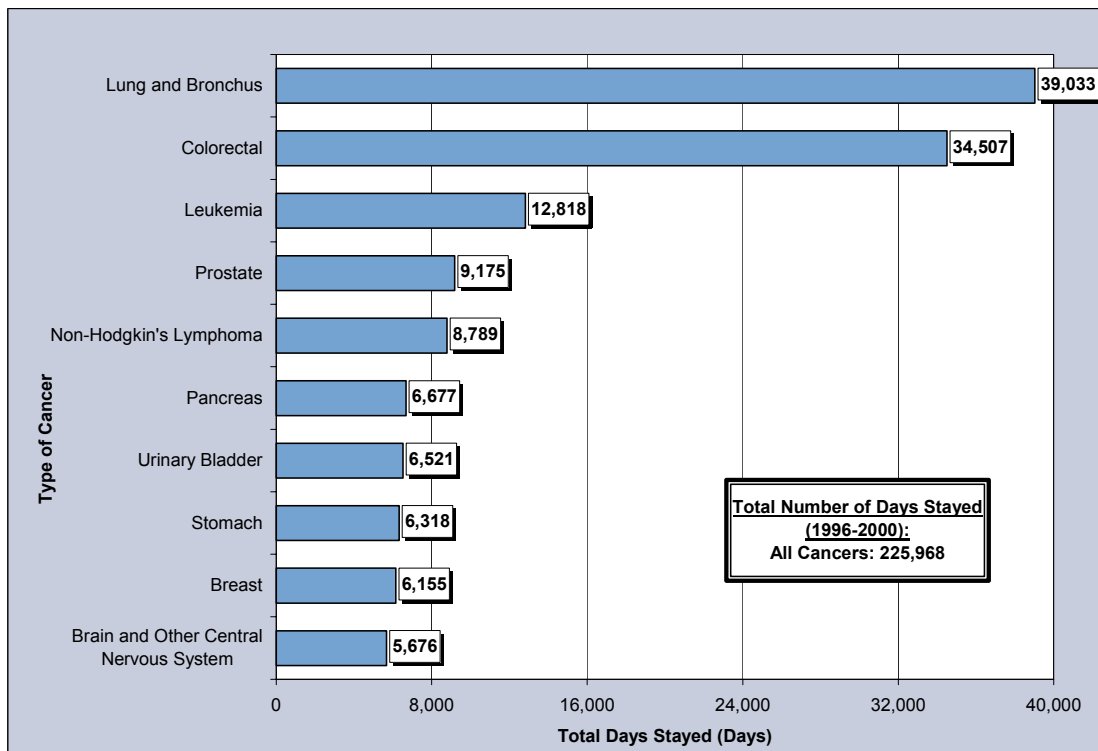

Figure 13. Top Ten Leading Cancers in Average Length of Stay (Days) for Inpatient Hospital Discharges, Nevada Residents, 1996-2000

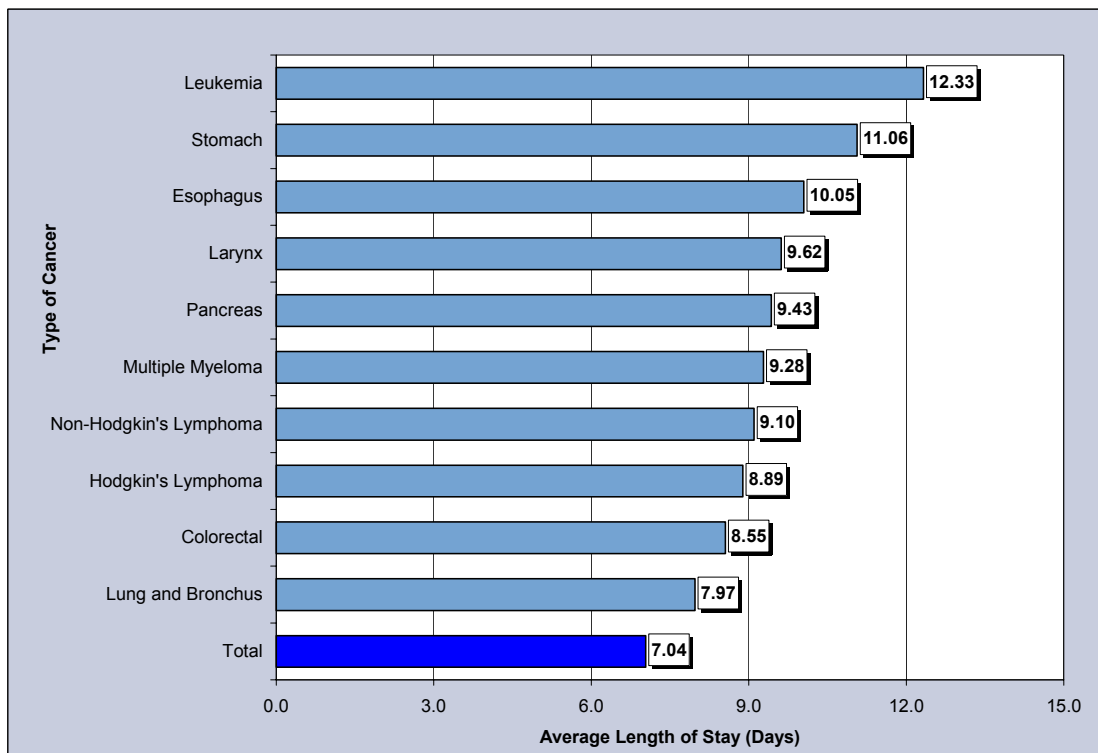

Figure 14. Top Ten Leading Cancers in Median Length of Stay (Days) for Inpatient Hospital Discharges, Nevada Residents, 1996-2000

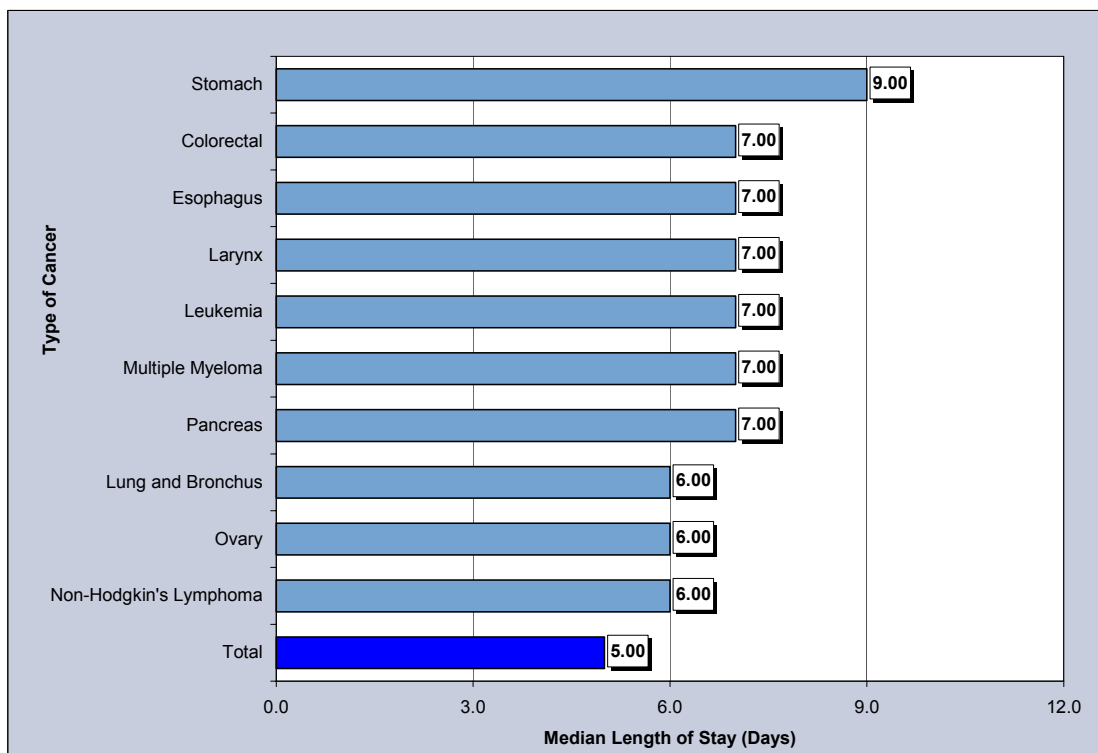

Table 11. Nevada Inpatient Hospital Discharges by Type of Cancer and Gender, Nevada, 1996-2000

Type of Cancer	Total*		Male		Female	
	Number	Rate**	Number	Rate**	Number	Rate**
Total	32,109	372.23	15,724	384.33	16,385	367.20
Lip, Oral Cavity and Pharynx	505	5.65	332	7.61	173	3.81
Lip	9	---	8	---	1	---
Base of Tongue	74	0.80	45	0.96	29	0.62
Other & Unspecified Parts of Tongue	81	0.92	49	1.16	32	0.71
Parotid Gland	42	0.47	27	0.64	15	0.33
Other & Unspecified Major Salivary glands	9	---	7	---	2	---
Floor of Mouth	60	0.64	37	0.79	23	0.49
Gum	24	0.27	18	0.40	6	---
Palate	12	0.14	7	---	5	---
Other & Unspecified Parts of Mouth	32	0.37	17	0.42	15	0.33
Nasopharynx	23	0.25	16	0.35	7	---
Tonsil	51	0.57	40	0.89	11	0.25
Oropharynx	22	0.23	15	0.32	7	---
Pyriform Sinus	20	0.22	15	0.32	5	---
Hypopharynx	19	0.22	11	0.24	8	---
Other & Unspecified Oral (Buccal) Cavity & Pharynx	27	0.31	20	0.49	7	---
Digestive System	6,346	76.94	3,503	89.45	2,843	65.93
Esophagus	293	3.37	223	5.33	70	1.59
Stomach	571	6.89	389	10.17	182	4.18
Small Intestine	128	1.46	72	1.70	56	1.24
Colon (excluding Rectum)	2,741	33.99	1,367	36.06	1,374	32.21
Cecum	531	6.70	245	6.51	286	6.78
Appendix	23	0.27	8	---	15	0.34
Ascending Colon	510	6.41	240	6.49	270	6.38
Hepatic Flexure	95	1.22	48	1.29	47	1.13
Transverse Colon	235	2.95	113	3.09	122	2.86
Splenic Flexure	100	1.24	47	1.37	53	1.21
Descending Colon	158	1.86	90	2.29	68	1.52
Sigmoid Colon	786	9.60	430	11.03	356	8.31
Large Intestine, NOS	303	3.74	146	3.79	157	3.68
Rectum	616	7.40	346	8.69	270	6.23
Rectosigmoid Junction	559	6.62	324	7.80	235	5.42
Anus, Anal Canal and Anorectum	118	1.39	58	1.47	60	1.36
Liver	301	3.42	214	5.05	87	1.93
Intrahepatic Bile Ducts	37	0.45	20	0.51	17	0.40
Gallbladder	40	0.53	16	0.44	24	0.59
Other & Unspecified Biliary Tract	133	1.68	70	1.94	63	1.49
Pancreas	708	8.58	360	9.21	348	8.03
Retroperitoneum	52	0.58	30	0.67	22	0.49
Peritoneum, Omentum and Mesentery	46	0.54	12	0.31	34	0.76
Other Digestive Organs	3	---	2	---	1	---
Respiratory System	5,278	60.93	2,873	70.23	2,405	53.41
Nasal Cavity and Middle Ear	9	---	6	---	3	---
Accessory Sinuses	18	0.20	13	0.29	5	---
Larynx	226	2.54	172	4.02	54	1.18
Lung and Bronchus	4,895	56.53	2,592	63.34	2,303	51.17
Pleura	61	0.77	50	1.45	11	0.25
Trachea	18	0.20	11	0.26	7	---
Mediastinum and Other Respiratory Organs	51	0.59	29	0.74	22	0.48
Bones, Joints and Articular Cartilage	112	1.26	56	1.23	56	1.27
Bones, Joints & Articular Cartilage of Limbs	50	0.57	25	0.57	25	0.58
Bones, Joints & Articular Cartilage of Other & Unspec Sites	62	0.69	31	0.67	31	0.69
Soft Tissue (Including Heart)	126	1.47	65	1.65	61	1.37
Heart	3	---	2	---	1	---
Peripheral Nerves & Autonomic Nervous System	0	---	0	---	0	---
Connective, Subcutaneous & Other Soft Tissues	123	1.44	63	1.61	60	1.35

* Those of unknown gender are not shown separately, but are included in the total.

** Rates are per 100,000 population and age-adjusted to the 2000 US Standard population. Gender specific cancers are per 100,000 gender-specific population and age-adjusted to the 2000 US Standard population.

Note: The "----" is used for rates calculated on numbers less than ten.

Table 11. Nevada Inpatient Hospital Discharges by Type of Cancer and Gender, Nevada, 1996-2000 (Continued)

Type of Cancer	Total*		Male		Female	
	Number	Rate**	Number	Rate**	Number	Rate**
Total	32,109	372.23	15,724	384.33	16,385	367.20
Skin (Excluding Basal And Squamous)	234	2.79	145	3.69	89	2.04
Melanomas Of The Skin	71	0.82	42	1.07	29	0.64
Other Non-Epithelial Skin	163	1.97	103	2.62	60	1.40
Breast	2,542	29.21	18	0.49	2,524	56.21
Female Genital System	2,285	25.83	0	---	2,285	50.47
Cervix Uteri	611	6.61	0	---	611	13.30
Corpus Uteri	828	9.41	0	---	828	18.27
Uterus, NOS	25	0.31	0	---	25	0.58
Ovary	635	7.23	0	---	635	14.08
Vagina	52	0.61	0	---	52	1.16
Vulva	105	1.35	0	---	105	2.48
Placenta	1	---	0	---	1	---
Other Female Genital Organs	28	0.29	0	---	28	0.59
Male Genital System	2,521	28.08	2,521	58.82	0	---
Prostate	2,450	27.31	2,450	57.26	0	---
Testis	56	0.59	56	1.14	0	---
Penis	11	0.15	11	0.35	0	---
Other Male Genital Organs	4	---	4	---	0	---
Urinary System	1,908	22.60	1,332	33.83	576	13.07
Urinary Bladder	989	12.20	740	20.02	249	5.82
Kidney	748	8.41	481	11.05	267	5.92
Renal Pelvis	94	1.10	59	1.48	35	0.78
Ureter	60	0.70	44	1.10	16	0.36
Other Urinary Organs	17	0.18	8	---	9	---
Eye and Orbit	7	---	2	---	5	---
Brain and Other Central Nervous System	728	8.11	426	9.52	302	6.72
Brain	680	7.58	405	9.06	275	6.12
Meninges	28	0.32	10	0.23	18	0.40
Spinal Cord, Cranial Nerves, & Other Parts of CNS	20	0.22	11	0.23	9	---
Endocrine System	792	8.46	187	4.05	605	13.09
Thyroid Gland	750	8.01	167	3.62	583	12.62
Adrenal Gland	19	0.20	10	0.21	9	---
Other Endocrine (Including Thymus)	23	0.25	10	0.22	13	0.28
Hodgkin's Lymphoma	116	1.25	61	1.26	55	1.21
Non-Hodgkin's Lymphoma	966	11.31	553	13.25	413	9.44
Multiple Myeloma	320	3.69	189	4.60	131	2.93
Leukemia	1,040	11.99	609	14.68	431	9.66
Lymphocytic	425	4.81	254	5.85	171	3.83
Acute Lymphocytic	262	2.79	157	3.28	105	2.28
Chronic Lymphocytic	160	1.98	95	2.52	65	1.53
Other Lymphocytic	3	---	2	---	1	---
Granulocytic (Myeloid)	526	6.11	301	7.51	225	5.01
Acute Myeloid	422	4.86	239	5.79	183	4.08
Chronic Myeloid	104	1.25	62	1.73	42	0.94
Other Myeloid	0	---	0	---	0	---
Monocytic	9	---	7	---	2	---
Acute Monocytic	9	---	7	---	2	---
Chronic Monocytic	0	---	0	---	0	---
Other Monocytic	0	---	0	---	0	---
Other	80	0.96	47	1.14	33	0.77
Other Acute	53	0.64	28	0.65	25	0.59
Other Chronic	8	---	5	---	3	---
Aleukemic, Subleukemic and NOS	19	0.22	14	0.33	5	---
Other, Ill-Defined and Unspecified Sites	6,283	72.60	2,852	69.90	3,431	76.47

* Those of unknown gender are not shown separately, but are included in the total.

** Rates are per 100,000 population and age-adjusted to the 2000 US Standard population. Gender specific cancers are per 100,000 gender-specific population and age-adjusted to the 2000 US Standard population.

Note: The "----" is used for rates calculated on numbers less than ten.

Table 12. Top Ten Types of Cancer Inpatient Hospital Discharges by County/Region of Residence, Nevada Residents, 1996-2000

Rank	Type of Cancer		County/Region of Residence			
			Nevada Total	Clark	Washoe	All Other Counties
1	Lung and Bronchus	Admissions	4,895	3,532	709	651
		Rate*	56.53	61.39	49.02	44.81
		95% C.I.	(54.9-58.2)	(59.3-63.5)	(45.4-52.9)	(41.4-48.5)
2	Colorectal	Admissions	4,034	2,832	661	541
		Rate*	49.40	52.21	47.87	39.70
		95% C.I.	(47.8-51.0)	(50.2-54.3)	(44.2-51.8)	(36.4-43.3)
3	Breast*	Admissions	2,524	1,668	489	365
		Rate*	56.21	55.91	62.43	50.76
		95% C.I.	(54.0-58.5)	(53.2-58.7)	(57.0-68.3)	(45.7-56.3)
4	Prostate*	Admissions	2,450	1,631	383	436
		Rate*	57.26	57.62	53.28	59.89
		95% C.I.	(54.9-59.7)	(54.7-60.8)	(47.9-59.4)	(54.2-66.2)
5	Leukemia	Admissions	1,040	771	132	136
		Rate*	11.99	13.32	8.69	10.08
		95% C.I.	(11.3-12.8)	(12.4-14.3)	(7.3-10.4)	(8.4-12.0)
6	Urinary Bladder	Admissions	989	710	129	149
		Rate*	12.20	13.39	9.37	10.48
		95% C.I.	(11.4-13.0)	(12.4-14.5)	(7.8-11.2)	(8.8-12.4)
7	Non-Hodgkin's Lymphoma	Admissions	966	662	164	140
		Rate*	11.31	11.65	11.18	10.05
		95% C.I.	(10.6-12.1)	(10.8-12.6)	(9.5-13.1)	(8.4-11.9)
8	Corpus Uteri & Uterus NOS	Admissions	853	613	127	113
		Rate*	18.85	20.32	16.27	15.61
		95% C.I.	(17.6-20.2)	(18.7-22.0)	(13.6-19.4)	(12.9-18.8)
9	Kidney and Renal Pelvis	Admissions	842	569	129	144
		Rate*	9.52	9.66	8.66	9.82
		95% C.I.	(8.9-10.2)	(8.9-10.5)	(7.2-10.4)	(8.3-11.6)
10	Thyroid Gland	Admissions	750	546	134	---
		Rate*	8.01	8.65	8.01	---
		95% C.I.	(7.4-8.6)	(7.9-9.4)	(6.7-9.6)	---
---	Total	Admissions	32,109	22,597	5,220	4,280
		Rate*	372.23	393.81	356.30	301.61
		95% C.I.	(368.1-376.4)	(388.6-399.1)	(346.6-366.3)	(292.5-311.0)

* Rates are per 100,000 population and age-adjusted to the 2000 US Standard population. Gender specific cancers are per 100,000 gender-specific population and age-adjusted to the 2000 US Standard population.

Note: The "---" indicates that this type of cancer was not in the Top Ten for this specific region.

Table 13. Top Ten Types of Cancer Hospital Discharges by Age Group, Nevada Residents, 1996-2000

Ranking	Age Group								
	0-14	15-24	25-34	35-44	45-54	55-64	65-74	75+	Total
1	Leukemia 194 45.3%	Leukemia 58 23.6%	Thyroid Gland 158 20.5%	Breast 291 14.9%	Breast 512 12.4%	Lung and Bronchus 1,277 16.8%	Lung and Bronchus 1,837 18.9%	Colorectal 1,403 19.3%	Lung and Bronchus 4,895 15.2%
2	Brain and OCNS 77 18.0%	Thyroid Gland 37 15.0%	Cervix Uteri 71 9.2%	Thyroid Gland 208 10.7%	Lung and Bronchus 480 11.7%	Prostate 900 11.9%	Colorectal 1,320 13.6%	Lung and Bronchus 1,167 16.0%	Colorectal 4,034 12.6%
3	NHL 22 5.1%	Brain and OCNS 23 9.3%	Breast 57 7.4%	Cervix Uteri 178 9.1%	Colorectal 356 8.6%	Colorectal 807 10.6%	Prostate 965 9.9%	Breast 480 6.6%	Breast 2,542 7.9%
4	KRP 21 4.9%	NHL 20 8.1%	Leukemia 57 7.4%	Lung and Bronchus 123 6.3%	Prostate 220 5.3%	Breast 582 7.7%	Breast 618 6.4%	Urinary Bladder 379 5.2%	Prostate 2,450 7.6%
5	Liver and IBD 16 3.7%	HL 16 6.5%	Brain and OCNS 55 7.1%	Colorectal 117 6.0%	Thyroid Gland 161 3.9%	KRP 224 3.0%	Urinary Bladder 352 3.6%	Prostate 352 4.8%	Leukemia 1,040 3.2%
6	Thyroid Gland 6 1.4%	Cervix Uteri 8 3.3%	NHL 54 7.0%	Brain and OCNS 88 4.5%	CU & Uterus NOS 150 3.6%	CU & Uterus NOS 195 2.6%	CU & Uterus NOS 272 2.8%	NHL 245 3.4%	Urinary Bladder 989 3.1%
7	HL 4 0.9%	Liver and IBD 5 2.0%	Colorectal 29 3.8%	Ovary 68 3.5%	KRP 131 3.2%	Urinary Bladder 182 2.4%	NHL 264 2.7%	Pancreas 214 2.9%	NHL 966 3.0%
8	Ovary 2 0.5%	Ovary 5 2.0%	HL 23 3.0%	NHL 61 3.1%	Ovary 131 3.2%	NHL 178 2.3%	KRP 262 2.7%	Leukemia 202 2.8%	CU & Uterus NOS 853 2.7%
9	Prostate 2 0.5%	KRP 3 1.2%	Ovary 21 2.7%	Leukemia 54 2.8%	Cervix Uteri 129 3.1%	Leukemia 171 2.3%	Pancreas 240 2.5%	Stomach 175 2.4%	KRP 842 2.6%
10	Urinary Bladder 2 0.5%	Colorectal 2 0.8%	CU & Uterus NOS 20 2.6%	CU & Uterus NOS 49 2.5%	NHL 122 3.0%	Pancreas 163 2.1%	Leukemia 213 2.2%	CU & Uterus NOS 166 2.3%	Thyroid Gland 750 2.3%
Sum	346	177	545	1,237	2,392	4,679	6,343	4,783	19,361
Percent	80.8%	72.0%	70.8%	63.4%	58.1%	61.7%	65.2%	65.7%	60.3%
Total	428 100.0%	246 100.0%	770 100.0%	1,952 100.0%	4,120 100.0%	7,587 100.0%	9,726 100.0%	7,279 100.0%	32,109 100.0%

Abbreviations: Brain and OCNS = Brain and Other Central Nervous System, CU & Uterus NOS = Corpus Uteri and Uterus NOS, HL = Hodgkin's Lymphoma, KRP = Kidney and Renal Pelvis, LOCP = Lip, Oral Cavity and Pharynx, Liver and IBD = Liver and Intrahepatic Bile Ducts, NHL = Non-Hodgkin's Lymphoma. Note: Those cases with unknown ages are not shown separately, but are included in the total.

MORTALITY

HIGHLIGHTS

- Lung and Bronchus Cancer was the leading type of cancer for cancer mortality in Nevada from 1996 to 2000. This type of cancer accounted for 32.0% of all resident Cancer deaths during this period. The second leading type of cancer for mortality was Colorectal Cancer, which accounted for 10.7% of all Cancer deaths.
- Blacks had the highest ratio of the remaining racial/ethnic groups when compared to the age-adjusted cancer mortality rates for Whites with a comparison ratio of 1.07. This means that for every 100 White cancer deaths Blacks would be expected to have 107 deaths. Native Americans, Asians and Hispanics had comparison ratios of 0.52, 0.42 and 0.39, respectively, for Nevada from 1996 to 2000.
- Stomach Cancer had the highest age-adjusted mortality rate comparison ratio for Blacks when compared to Whites in Nevada from 1996 to 2000 with a ratio of 2.05. This means that for every 100 White Stomach Cancer deaths, Blacks would be expected to have 205 deaths. The type with the highest comparison ratio for Native Americans and Asians was Liver and Intrahepatic Bile Ducts, with ratios of 1.76 and 2.06, respectively. Hodgkin's Lymphoma had the highest comparison ratio for Hispanics when compared to Whites with a ratio of 1.23.
- Skin Cancer had the lowest age-adjusted mortality rate comparison ratio for Blacks and Asians when compared to Whites in Nevada from 1996 to 2000 with ratios of 0.17 and 0.06. This means that for every 100 White cancer cases Blacks and Asians would be expected to have 17 and six deaths, respectively, from Skin Cancer. The type of cancer with the lowest age-adjusted mortality rate comparison ratio for Native Americans was Urinary Bladder Cancer with a ratio of 0.15 during this period. While the type of cancer with the lowest age-adjusted mortality rate comparison ratio for Hispanics was Larynx Cancer with a ratio of 0.21.
- Cervix Uteri Cancer had the lowest median age at time of death for Nevada residents from 1996 to 2000 at 53 years. Prostate Cancer had the highest median age at time of death for Nevada residents during this same period at 76 years.
- Hodgkin's Lymphoma had the lowest median age at time of death for male Nevada residents from 1996 to 2000 at 55 years, while the highest median age was for males in Nevada was for Prostate Cancer at 76 years.
- Cervix Uteri Cancer had the lowest median age at time of death for Female Nevada Residents during this same period at 53 years, while the highest median age for females in Nevada was for Stomach and Urinary Bladder Cancer at 75 years.

Figure 15. Top Ten Leading Cancers by Percentage of Total Cancer Mortality, Nevada Residents, 1996-2000

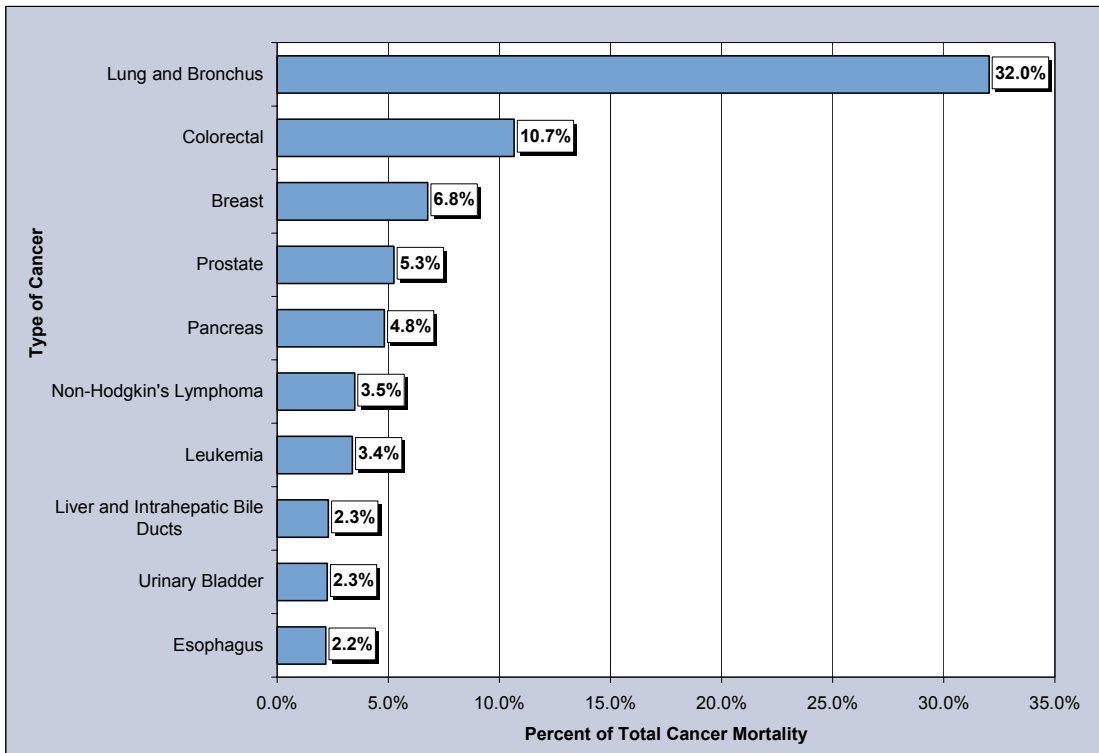

Figure 16. Comparison of Age-Adjusted (2000) Mortality Rates of Blacks compared to Whites, Nevada Residents, 1996-2000

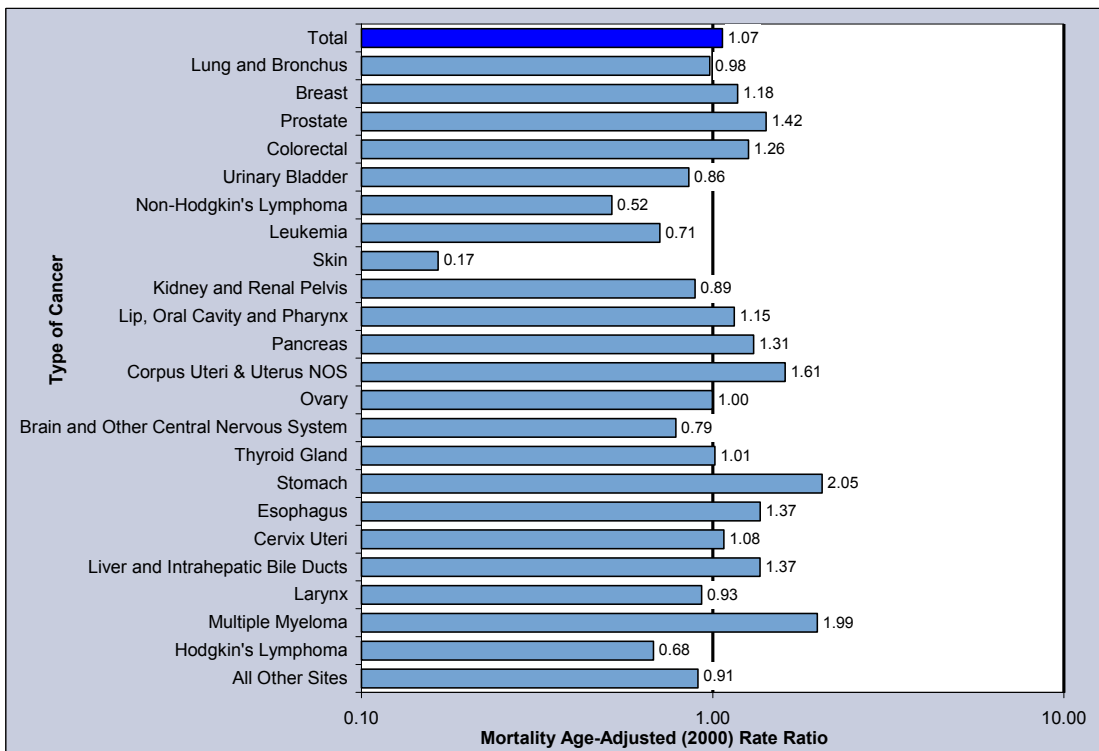
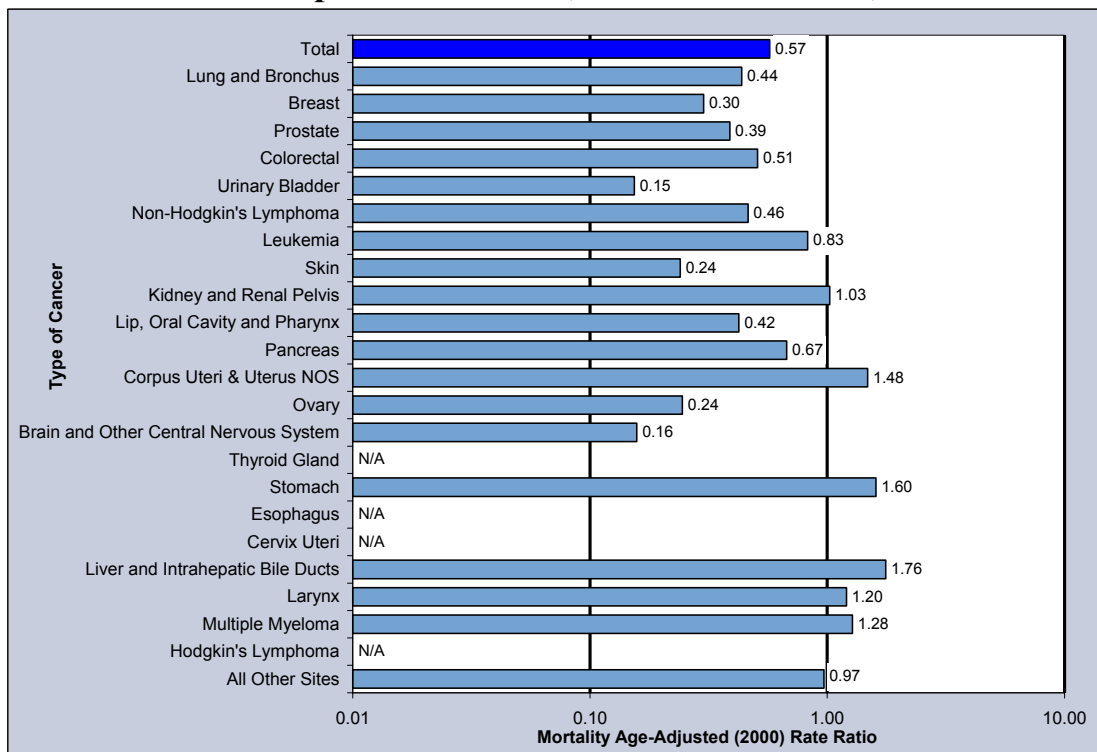
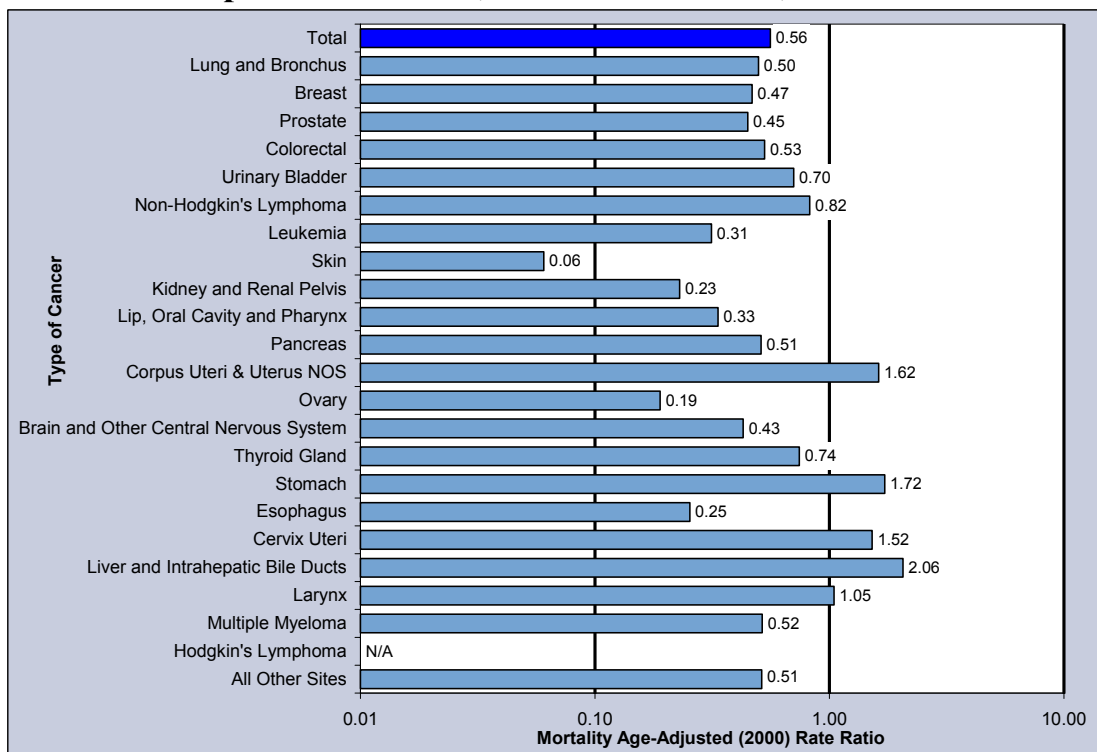

Figure 17. Comparison of Age-Adjusted (2000) Mortality Rates of Native Americans compared to Whites, Nevada Residents, 1996-2000



Note: "N/A" indicates that a comparison ratio could not be calculated.

Figure 18. Comparison of Age-Adjusted (2000) Mortality Rates of Asians compared to Whites, Nevada Residents, 1996-2000



Note: "N/A" indicates that a comparison ratio could not be calculated.

Figure 19. Comparison of Age-Adjusted (2000) Mortality Rates of Hispanics compared to Whites, Nevada Residents, 1996-2000

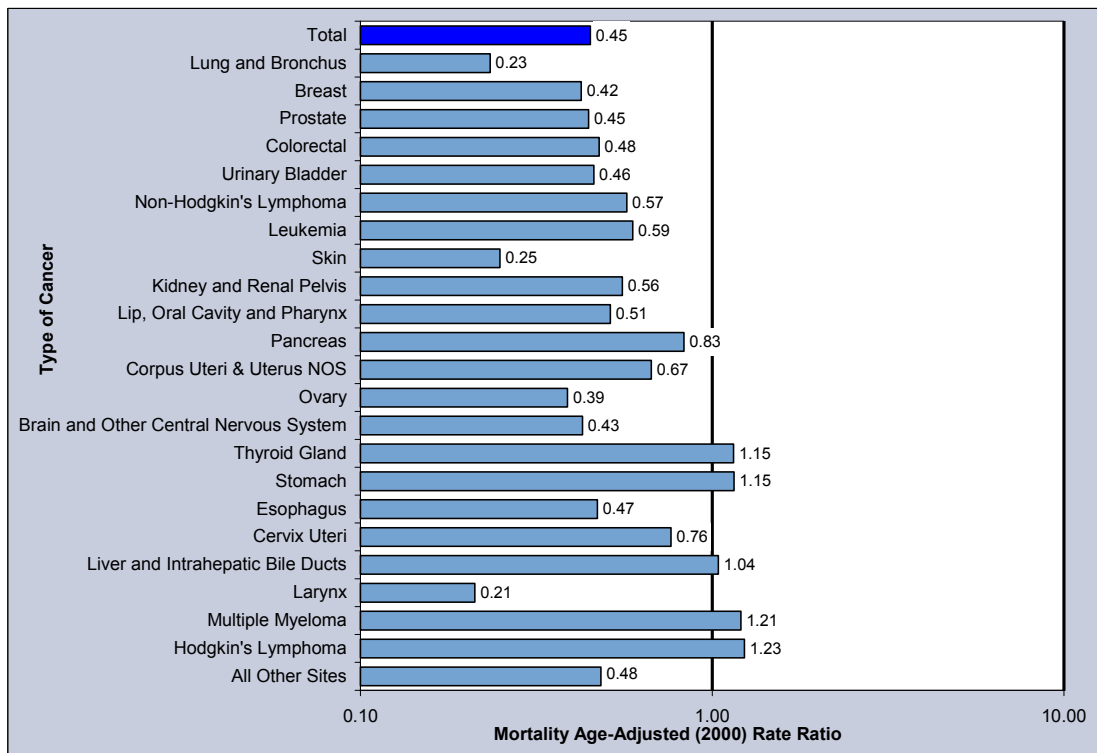

**Table 14. Nevada Mortality by Type of Cancer and Gender,
Nevada, 1996-2000**

Type of Cancer	Total*		Male		Female	
	Number	Rate**	Number	Rate**	Number	Rate**
Total	16,806	207.63	9,173	247.07	7,633	177.55
Lip, Oral Cavity and Pharynx	213	2.52	137	3.23	76	1.79
Lip	2	---	2	---	0	---
Base of Tongue	3	---	2	---	1	---
Other & Unspecified Parts of Tongue	51	0.58	32	0.75	19	0.42
Parotid Gland	12	0.13	7	---	5	---
Other & Unspecified Major Salivary glands	2	---	2	---	0	---
Floor of Mouth	6	---	4	---	2	---
Gum	2	---	0	---	2	---
Palate	4	---	3	---	1	---
Other & Unspecified Parts of Mouth	26	0.32	13	0.29	13	0.32
Nasopharynx	21	0.24	14	0.31	7	---
Tonsil	12	0.13	9	---	3	---
Oropharynx	9	---	6	---	3	---
Pyramiform Sinus	1	---	1	---	0	---
Hypopharynx	5	---	5	---	0	---
Other & Unspecified Oral (Buccal) Cavity & Pharynx	57	0.68	37	0.87	20	0.48
Digestive System	3,818	47.74	2,241	59.68	1,577	37.49
Esophagus	368	4.26	288	6.88	80	1.84
Stomach	326	4.16	199	5.30	127	3.10
Small Intestine	22	0.26	12	0.32	10	0.23
Colon (excluding Rectum)	1,522	19.62	859	24.08	663	16.03
Cecum	10	0.14	5	---	5	---
Appendix	1	---	1	---	0	---
Ascending Colon	2	---	0	---	2	---
Hepatic Flexure	0	---	0	---	0	---
Transverse Colon	1	---	0	---	1	---
Splenic Flexure	0	---	0	---	0	---
Descending Colon	0	---	0	---	0	---
Sigmoid Colon	10	0.12	6	---	4	---
Large Intestine, NOS	1,498	19.29	847	23.70	651	15.73
Rectum	187	2.24	109	2.75	78	1.78
Rectosigmoid Junction	63	0.82	33	0.88	30	0.75
Anus, Anal Canal and Anorectum	20	0.23	10	0.24	10	0.22
Liver	323	3.92	220	5.65	103	2.42
Intrahepatic Bile Ducts	65	0.81	37	0.98	28	0.66
Gallbladder	40	0.52	13	0.41	27	0.64
Other & Unspecified Biliary Tract	35	0.47	22	0.64	13	0.32
Pancreas	810	9.95	420	11.00	390	9.09
Retroperitoneum	6	---	3	---	3	---
Peritoneum, Omentum and Mesentery	8	---	2	---	6	---
Other Digestive Organs	23	0.30	14	0.40	9	---
Respiratory System	5,548	66.34	3,150	81.22	2,398	54.48
Nasal Cavity and Middle Ear	0	---	0	---	0	---
Accessory Sinuses	12	0.16	9	---	3	---
Larynx	136	1.62	98	2.49	38	0.87
Lung and Bronchus	5,385	64.36	3,032	78.09	2,353	53.44
Pleura	8	---	7	---	1	---
Trachea	2	---	1	---	1	---
Mediastinum and Other Respiratory Organs	5	---	3	---	2	---
Bones, Joints and Articular Cartilage	32	0.40	20	0.59	12	0.28
Bones, Joints & Articular Cartilage of Limbs	0	---	0	---	0	---
Bones, Joints & Articular Cartilage of Other & Unspec Sites	32	0.40	20	0.59	12	0.28
Soft Tissue (Including Heart)	133	1.56	77	1.88	56	1.27
Heart	8	---	5	---	3	---
Peripheral Nerves & Autonomic Nervous System	3	---	2	---	1	---
Connective, Subcutaneous & Other Soft Tissues	122	1.44	70	1.72	52	1.19

* Those of unknown gender are not shown separately, but are included in the total.

**Rates are per 100,000 population and age-adjusted to the 2000 US Standard population.

Note: The "—" is used for rates calculated on numbers less than ten.

**Table 14. Nevada Mortality by Type of Cancer and Gender,
Nevada, 1996-2000 (Continued)**

Type of Cancer	Total*		Male		Female	
	Number	Rate**	Number	Rate**	Number	Rate**
Total	16,806	207.63	9,173	247.07	7,633	177.55
Skin (Excluding Basal And Squamous)	322	3.80	221	5.47	101	2.32
Melanomas Of The Skin	249	2.86	170	4.08	79	1.77
Other Non-Epithelial Skin	73	0.94	51	1.38	22	0.55
Breast	1,139	14.11	11	0.26	1,128	26.10
Female Genital System	661	8.13	0	---	661	15.24
Cervix Uteri	133	1.55	0	---	133	3.01
Corpus Uteri	55	0.68	0	---	55	1.27
Uterus, NOS	76	0.97	0	---	76	1.79
Ovary	361	4.47	0	---	361	8.33
Vagina	9	---	0	---	9	---
Vulva	15	0.22	0	---	15	0.38
Placenta	1	---	0	---	1	---
Other Female Genital Organs	11	0.13	0	---	11	0.25
Male Genital System	901	12.38	901	29.58	0	---
Prostate	883	12.18	883	29.19	0	---
Testis	15	0.16	15	0.32	0	---
Penis	3	---	3	---	0	---
Other Male Genital Organs	0	---	0	---	0	---
Urinary System	724	9.15	503	13.90	221	5.30
Urinary Bladder	379	5.01	268	7.97	111	2.74
Kidney	320	3.86	225	5.70	95	2.23
Renal Pelvis	6	---	2	---	4	---
Ureter	13	0.15	5	---	8	---
Other Urinary Organs	6	---	3	---	3	---
Eye and Orbit	5	---	3	---	2	---
Brain and Other Central Nervous System	320	3.73	191	4.66	129	2.92
Brain	318	3.71	190	4.64	128	2.90
Meninges	1	---	1	---	0	---
Spinal Cord, Cranial Nerves, & Other Parts of CNS	1	---	0	---	1	---
Endocrine System	54	0.65	31	0.82	23	0.53
Thyroid Gland	29	0.37	16	0.44	13	0.31
Adrenal Gland	14	0.16	8	---	6	---
Other Endocrine (Including Thymus)	11	0.12	7	---	4	---
Hodgkin's Lymphoma	39	0.44	23	0.51	16	0.36
Non-Hodgkin's Lymphoma	587	7.35	340	9.31	247	5.81
Multiple Myeloma	229	2.79	137	3.63	92	2.12
Leukemia	568	7.18	330	8.90	238	5.69
Lymphocytic	145	1.89	77	2.20	68	1.65
Acute Lymphocytic	24	0.26	12	0.26	12	0.26
Chronic Lymphocytic	109	1.45	59	1.73	50	1.23
Other Lymphocytic	12	0.18	6	---	6	---
Granulocytic (Myeloid)	233	2.87	136	3.55	97	2.28
Acute Myeloid	163	1.98	90	2.30	73	1.70
Chronic Myeloid	54	0.69	35	0.93	19	0.47
Other Myeloid	16	0.20	11	0.33	5	---
Monocytic	4	---	2	---	2	---
Acute Monocytic	2	---	0	---	2	---
Chronic Monocytic	1	---	1	---	0	---
Other Monocytic	1	---	1	---	0	---
Other	186	2.37	115	3.09	71	1.72
Other Acute	88	1.07	57	1.46	31	0.71
Other Chronic	8	---	5	---	3	---
Aleukemic, Subleukemic and NOS	90	1.17	53	1.41	37	0.92
Other, Ill-Defined and Unspecified Sites	1,513	19.28	857	23.38	656	15.79

* Those of unknown gender are not shown separately, but are included in the total.

**Rates are per 100,000 population and age-adjusted to the 2000 US Standard population.

Note: The "----" is used for rates calculated on numbers less than ten.

Table 15. Top Ten Types of Cancer Mortality by County/Region of Residence, Nevada Residents, 1996-2000

Rank	Type of Cancer		County/Region of Residence			
			Nevada Total	Clark	Washoe	All Other Counties
1	Lung and Bronchus	Mortality	5,385	3,692	864	829
		Rate*	64.36	66.89	61.43	58.07
		95% C.I.	(62.6-66.2)	(64.7-69.2)	(57.3-65.8)	(54.1-62.3)
2	Colorectal	Mortality	1,792	1,223	294	275
		Rate*	22.91	23.60	21.96	21.05
		95% C.I.	(21.8-24.0)	(22.2-25.0)	(19.5-24.7)	(18.6-23.8)
3	Breast*	Mortality	1,128	759	218	151
		Rate*	26.10	26.43	28.82	21.75
		95% C.I.	(24.6-27.7)	(24.6-28.4)	(25.1-32.9)	(18.4-25.6)
4	Prostate*	Mortality	883	568	166	149
		Rate*	29.19	28.19	33.45	28.24
		95% C.I.	(27.1-31.5)	(25.6-31.0)	(28.2-39.5)	(23.6-33.7)
5	Pancreas	Mortality	810	556	125	129
		Rate*	9.95	10.34	9.11	9.33
		95% C.I.	(9.3-10.7)	(9.5-11.3)	(7.6-10.9)	(7.8-11.2)
6	Non-Hodgkin's Lymphoma	Mortality	587	395	100	92
		Rate*	7.35	7.60	7.09	6.77
		95% C.I.	(6.8-8.0)	(6.8-8.4)	(5.7-8.7)	(5.4-8.4)
7	Leukemia	Mortality	568	372	100	96
		Rate*	7.18	7.17	7.10	7.51
		95% C.I.	(6.6-7.8)	(6.4-8.0)	(5.8-8.7)	(6.0-9.3)
8	Liver and Intrahepatic Bile Ducts	Mortality	388	278	---	57
		Rate*	4.73	5.16	---	4.16
		95% C.I.	(4.3-5.3)	(4.6-5.9)	---	(3.1-5.5)
9	Urinary Bladder	Mortality	379	260	64	55
		Rate*	5.01	5.33	4.69	4.24
		95% C.I.	(4.5-5.6)	(4.7-6.1)	(3.6-6.1)	(3.2-5.6)
10	Esophagus	Mortality	368	---	72	---
		Rate*	4.26	---	5.00	---
		95% C.I.	(3.8-4.7)	---	(3.9-6.4)	---
---	Total	Mortality	16,806	11,300	2,878	2,628
		Rate*	207.63	210.94	208.92	193.56
		95% C.I.	(204.4-210.9)	(206.9-215.1)	(201.2-216.9)	(186.1-201.3)

* Rates are per 100,000 population and age-adjusted to the 2000 US Standard population. Gender specific cancers are per 100,000 gender-specific population and age-adjusted to the 2000 US Standard population.

Note: The "---" indicates that this type of cancer was not in the Top Ten for this specific region.

Table 16. Top Ten Types of Cancer Mortality by Age Group, Nevada Residents, 1996-2000

Ranking	Age Group								
	0-14	15-24	25-34	35-44	45-54	55-64	65-74	75+	Total
1	Brain and OCNS 12 30.0%	Leukemia 15 35.7%	Brain and OCNS 14 13.5%	Breast 90 18.8%	Lung and Bronchus 430 28.8%	Lung and Bronchus 1,174 36.0%	Lung and Bronchus 2,036 37.1%	Lung and Bronchus 1,659 28.2%	Lung and Bronchus 5,385 32.0%
2	Leukemia 11 27.5%	Brain and OCNS 3 7.1%	NHL 12 11.5%	Lung and Bronchus 77 16.1%	Breast 174 11.6%	Colorectal 308 9.4%	Colorectal 579 10.5%	Colorectal 736 12.5%	Colorectal 1,792 10.7%
3	Liver and IBD 2 5.0%	Liver and IBD 3 7.1%	Cervix Uteri 10 9.6%	Colorectal 43 9.0%	Colorectal 117 7.8%	Breast 241 7.4%	Prostate 283 5.2%	Prostate 521 8.8%	Breast 1,139 6.8%
4	NHL 1 2.5%	NHL 3 7.1%	Breast 8 7.7%	Brain and OCNS 30 6.3%	Pancreas 76 5.1%	Pancreas 169 5.2%	Pancreas 280 5.1%	Breast 347 5.9%	Prostate 883 5.3%
5	---	Breast 2 4.8%	Colorectal 8 7.7%	Skin 28 5.8%	NHL 59 3.9%	Esophagus 119 3.6%	Breast 277 5.0%	Pancreas 275 4.7%	Pancreas 810 4.8%
6	---	HL 2 4.8%	Lung and Bronchus 7 6.7%	Cervix Uteri 24 5.0%	Liver and IBD 56 3.7%	NHL 91 2.8%	NHL 167 3.0%	NHL 232 3.9%	NHL 587 3.5%
7	---	Colorectal 1 2.4%	Leukemia 6 5.8%	NHL 22 4.6%	Ovary 54 3.6%	Leukemia 86 2.6%	Leukemia 155 2.8%	Leukemia 226 3.8%	Leukemia 568 3.4%
8	---	LOCP 1 2.4%	Skin 5 4.8%	Leukemia 21 4.4%	Leukemia 48 3.2%	KRP 81 2.5%	Liver and IBD 126 2.3%	Urinary Bladder 180 3.1%	Liver and IBD 388 2.3%
9	---	Lung and Bronchus 1 2.4%	HL 4 3.8%	Stomach 14 2.9%	Skin 41 2.7%	Prostate 73 2.2%	Urinary Bladder 126 2.3%	Stomach 142 2.4%	Urinary Bladder 379 2.3%
10	---	Pancreas & Skin 1 (each) 2.4%	Ovary 2 1.9%	Esophagus 11 2.3%	Cervix Uteri 38 2.5%	Brain and OCNS 72 2.2%	Esophagus 115 2.1%	Liver and IBD 120 2.0%	Esophagus 368 2.2%
Sum	26	31	76	360	1,093	2,414	4,144	4,438	12,299
Percent	65.0%	73.8%	73.1%	75.2%	73.2%	74.0%	75.4%	75.3%	73.2%
Total	40 100.0%	42 100.0%	104 100.0%	479 100.0%	1,494 100.0%	3,262 100.0%	5,493 100.0%	5,891 100.0%	16,806 100.0%

Abbreviations: Brain and OCNS = Brain and Other Central Nervous System, CU & Uterus NOS = Corpus Uteri and Uterus NOS, HL = Hodgkin's Lymphoma, KRP = Kidney and Renal Pelvis, LOCP = Lip, Oral Cavity and Pharynx, Liver and IBD = Liver and Intrahepatic Bile Ducts, NHL = Non-Hodgkin's Lymphoma.
 Note: Those cases with unknown ages are not shown separately, but are included in the total.

Table 17. Median Age at Time of Death by Leading Types of Cancer and Race/Ethnicity, Nevada Residents, 1996-2000

Type of Cancer	Race/Ethnicity					
	White	Black	Native American	Asian	Hispanic	Total
Lung and Bronchus	70.0	66.0	68.0	68.5	66.0	70.0
Breast	68.0	62.5	58.0	54.5	59.0	67.0
Prostate	77.0	75.0	---	74.0	74.0	76.0
Colorectal	72.0	65.0	67.5	67.5	69.0	72.0
Urinary Bladder	74.0	77.0	---	69.0	70.0	74.0
Non-Hodgkin's Lymphoma	72.0	66.5	---	73.0	66.5	72.0
Kidney and Renal Pelvis	70.0	72.0	---	---	65.5	70.0
Leukemia	72.0	73.0	46.5	63.0	61.0	71.0
Lip, Oral Cavity and Pharynx	67.0	66.0	---	---	73.5	67.0
Pancreas	70.0	68.0	67.5	67.0	67.0	70.0
Skin	64.0	---	---	---	---	64.0
Corpus Uteri & Uterus NOS	70.0	67.0	---	68.0	67.0	70.0
Ovary	69.0	66.0	---	59.0	72.0	69.0
Thyroid Gland	71.0	---	---	---	---	71.0
Stomach	73.0	73.0	---	63.0	62.0	73.0
Brain and Other Central Nervous System	64.0	66.0	---	54.5	59.0	64.0
Cervix Uteri	54.0	53.0	---	48.0	52.0	53.0
Liver and Intrahepatic Bile Ducts	71.0	55.0	70.0	57.0	61.0	69.0
Esophagus	68.0	63.0	---	61.0	67.5	67.0
Larynx	68.5	62.5	---	---	---	68.0
Multiple Myeloma	71.5	67.0	---	60.0	69.5	71.0
Hodgkin's Lymphoma	62.0	---	---	---	---	61.0
All Other Sites	71.0	65.0	73.0	65.0	63.0	70.0
Total	71.0	66.0	68.0	65.0	65.0	70.0

Note: Those of other/unknown race/ethnicity are not shown separately, but are included in the total. Those deaths of other/unknown gender and/or unknown ages are not included in this table. The median age was not calculated for those numbers less than five.

SURVIVAL RATE

HIGHLIGHTS

- Thyroid Gland Cancer had the highest one-year survival rate of all types of cancer in Nevada from 1996 to 2000 with a rate of 96.1%. This was followed by Prostate, Breast, Uterine, and Skin Cancers, which had one-year survival rates of 94.4%, 94.2%, 92.0%, and 89.0%, respectively.
- Pancreatic Cancer had the lowest one-year survival rate of all types of cancer in Nevada from 1996 to 2000 with a rate of 21.9%. This was followed by Liver and Intrahepatic Bile Ducts, Stomach, Esophagus, and Lung and Bronchus Cancer, which had One-Year Survival rates of 23.8%, 31.9%, 35.8%, and 37.0%, respectively.
- The five types of cancer with the highest five-year survival rates in Nevada from 1996 to 2000 were Thyroid Gland (91.9%), Breast (72.8%), Hodgkin's Lymphoma (72.2%), Prostate (67.1%), and Cervix Uteri (62.2%) Cancers.
- The five types of cancer with the lowest five-year survival rates in Nevada from 1996 to 2000 were Pancreatic (3.3%), Liver and Intrahepatic Bile Ducts (4.9%), Esophagus (5.9%), Stomach (6.7%), and Lung and Bronchus (8.4%) Cancers.

Figure 20. Ten Highest One-Year Survival Rates by Type of Cancer, Nevada Residents, 1996-2000

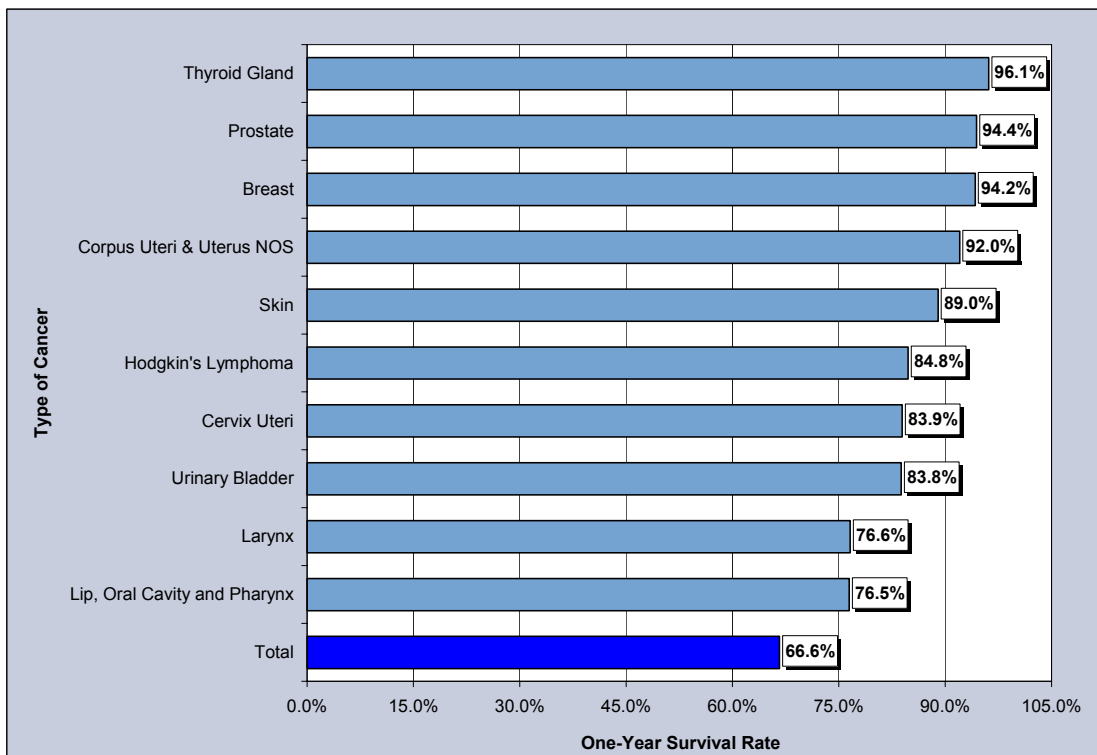

Figure 21. Ten Lowest One-Year Survival Rates by Type of Cancer, Nevada Residents, 1996-2000

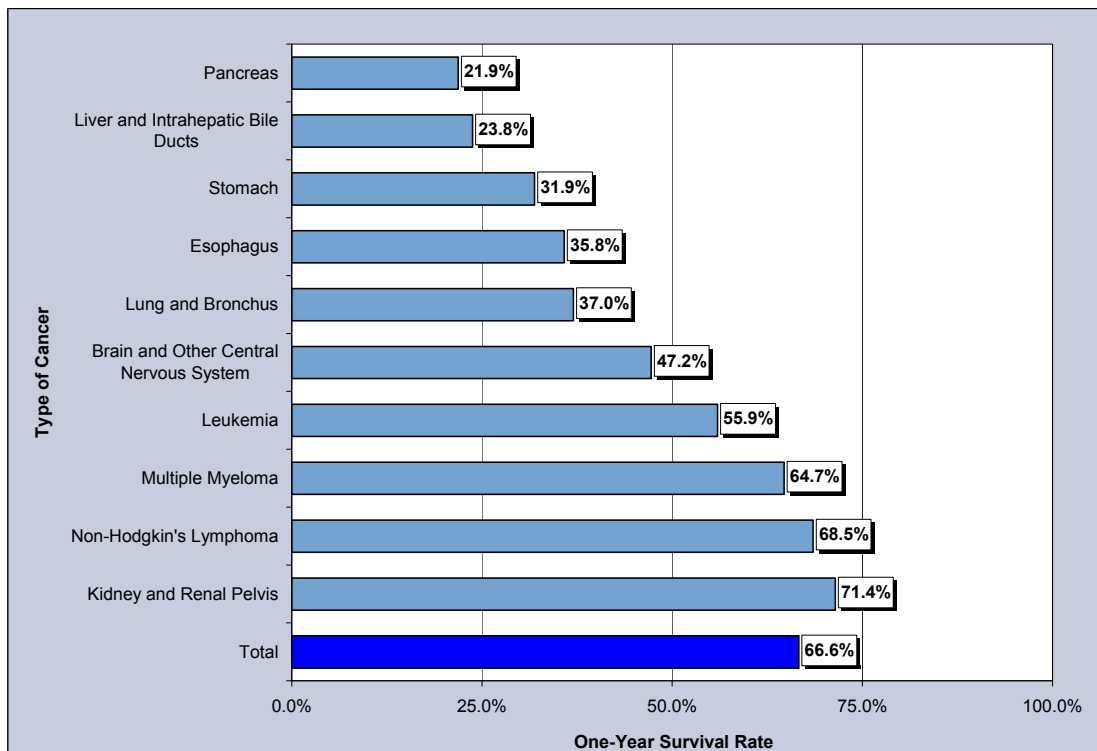

Figure 22. Ten Highest Five-Year Survival Rates by Type of Cancer, Nevada Residents, 1996-2000

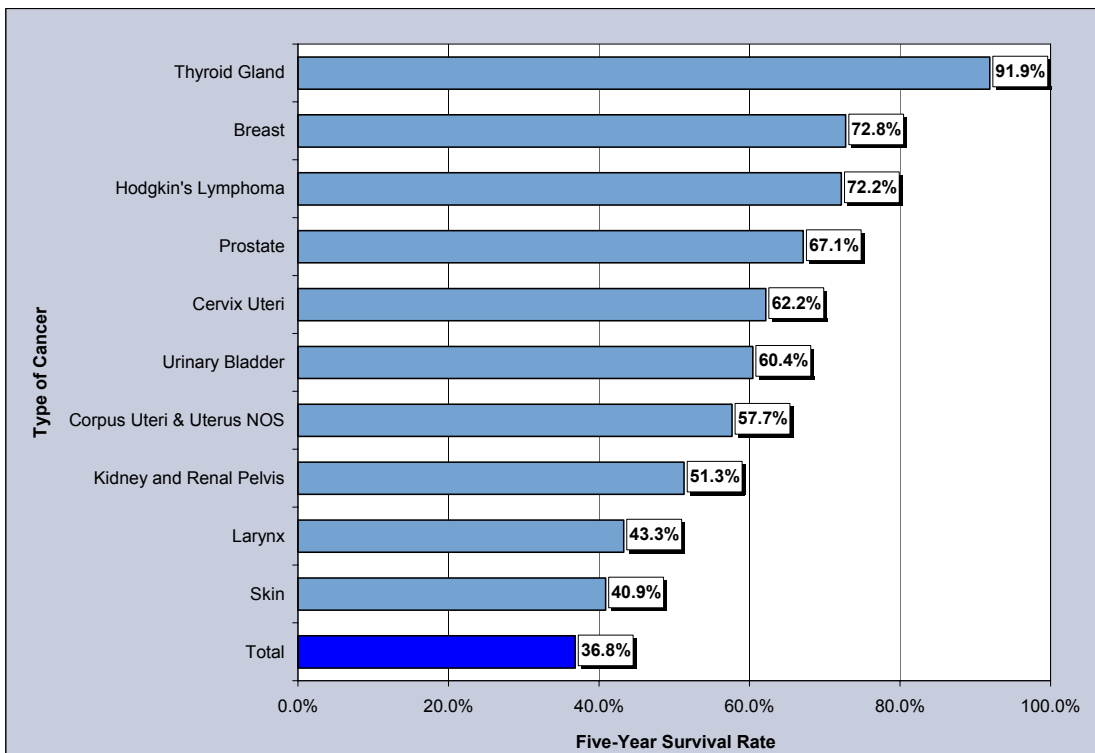

Figure 23. Ten Lowest Five-Year Survival Rates by Type of Cancer, Nevada Residents, 1996-2000

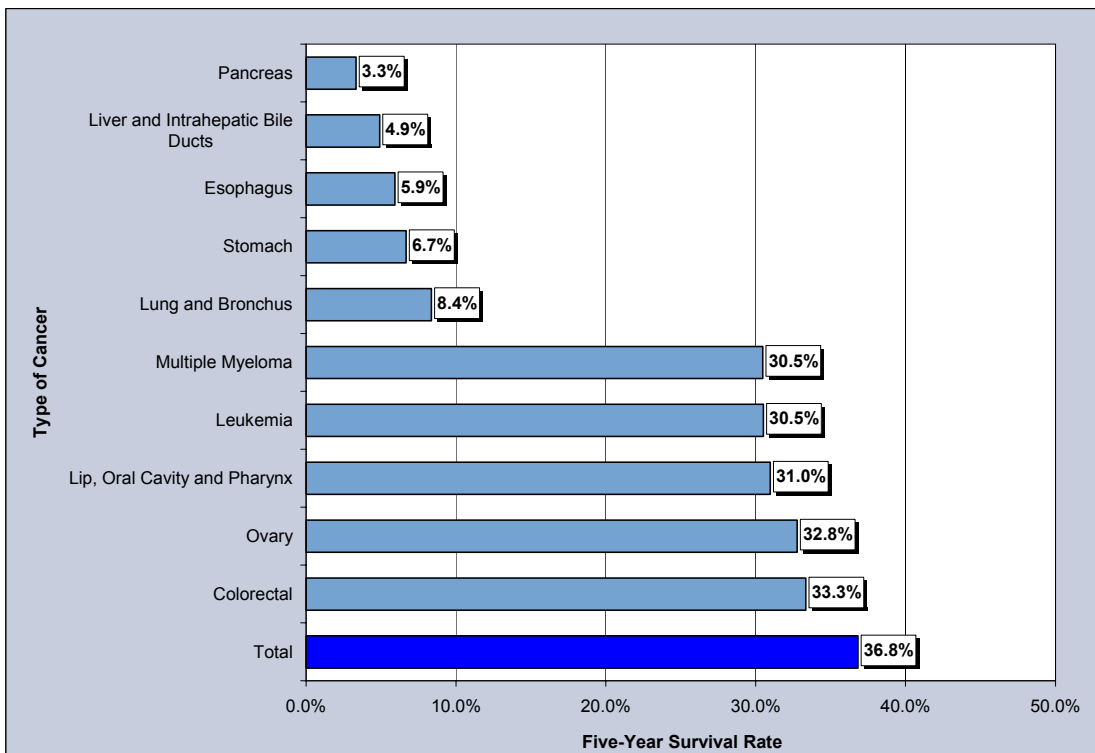

Table 18. One-Year, Five-Year and Median Survival Rates by Type of Cancer, Nevada Residents, 1996-2000

Type of Cancer	1-Year	5-Year	Median Survival (Years)
Lung and Bronchus	37.0%	8.4%	0.79
Colorectal	72.6%	33.3%	2.64
Breast	94.2%	72.8%	>5 years
Prostate	94.4%	67.1%	>5 years
Pancreas	21.9%	3.3%	0.64
Non-Hodgkin's Lymphoma	68.5%	35.0%	2.78
Leukemia	55.9%	30.5%	1.60
Liver and Intrahepatic Bile Ducts	23.8%	4.9%	0.66
Urinary Bladder	83.8%	60.4%	>5 years
Esophagus	35.8%	5.9%	0.78
Ovary	72.9%	32.8%	2.80
Stomach	31.9%	6.7%	0.73
Kidney and Renal Pelvis	71.4%	51.3%	>5 years
Brain and Other Central Nervous System	47.2%	33.9%	0.95
Skin	89.0%	40.9%	3.90
Multiple Myeloma	64.7%	30.5%	1.89
Lip, Oral Cavity and Pharynx	76.5%	31.0%	2.72
Larynx	76.6%	43.3%	3.48
Cervix Uteri	83.9%	62.2%	>5 years
Corpus Uteri & Uterus NOS	92.0%	57.7%	>5 years
Hodgkin's Lymphoma	84.8%	72.2%	>5 years
Thyroid Gland	96.1%	91.9%	>5 years
All Other Sites	59.4%	31.8%	1.78
Total	66.6%	36.8%	2.51

Notes: 1) The "---" indicates that survival rate could not be calculated due to small cell size. Caution should be used when interpreting survival rates based upon categories with a small number of cases. 2) These rates may not be directly comparable to National rates because of different methodologies. Caution should be used when trying to compare rates for Nevada and the Nation. For more information on the calculation of survival rates, please refer to Technical Notes section.

Table 19. One- and Five-Year Survival Rates by Type of Cancer and Gender, Nevada Residents, 1996-2000 (Revised)

Type of Cancer	Gender					
	Total		Male		Female	
	1-Year	5-Year	1-Year	5-Year	1-Year	5-Year
Lung and Bronchus	37.0%	8.4%	34.4%	8.2%	40.3%	8.6%
Colorectal	72.6%	33.3%	71.6%	36.9%	73.6%	28.7%
Breast	94.2%	72.8%	---	---	94.2%	72.8%
Prostate	94.4%	67.1%	94.4%	67.1%	---	---
Pancreas	21.9%	3.3%	21.7%	5.7%	22.1%	---
Non-Hodgkin's Lymphoma	68.5%	35.0%	68.8%	37.9%	68.1%	30.7%
Leukemia	55.9%	30.5%	55.2%	33.3%	57.1%	27.3%
Liver and Intrahepatic Bile Ducts	23.8%	4.9%	22.1%	6.0%	27.3%	4.8%
Urinary Bladder	83.8%	60.4%	85.0%	60.4%	80.0%	59.2%
Esophagus	35.8%	5.9%	35.3%	11.5%	37.5%	0.0%
Ovary	72.9%	32.8%	---	---	72.9%	32.8%
Stomach	31.9%	6.7%	32.4%	5.9%	31.0%	10.4%
Kidney and Renal Pelvis	71.4%	51.3%	70.3%	50.0%	73.5%	55.0%
Brain and Other Central Nervous System	47.2%	33.9%	44.0%	26.9%	51.3%	42.3%
Skin	89.0%	40.9%	86.6%	46.0%	92.8%	32.5%
Multiple Myeloma	64.7%	30.5%	59.6%	25.6%	73.6%	38.3%
Lip, Oral Cavity and Pharynx	76.5%	31.0%	76.1%	33.6%	77.2%	28.5%
Larynx	76.6%	43.3%	76.8%	35.7%	75.9%	61.5%
Cervix Uteri	83.9%	62.2%	---	---	83.9%	62.2%
Corpus Uteri & Uterus NOS	92.0%	57.7%	---	---	92.0%	57.7%
Hodgkin's Lymphoma	84.8%	72.2%	81.0%	70.3%	89.7%	74.4%
Thyroid Gland	96.1%	91.9%	88.7%	82.3%	98.3%	94.8%
All Other Sites	59.4%	31.8%	63.3%	35.9%	52.8%	25.4%
Total	66.6%	36.8%	62.8%	33.6%	70.6%	40.1%

Notes: 1) The “---” indicates that survival rate could not be calculated due to small cell size. Caution should be used when interpreting survival rates based upon categories with a small number of cases. 2) Those cases where the gender and/or race/ethnicity were other/unknown, are not shown separately, but are included in the category totals. 3) These rates may not be directly comparable to National rates because of different methodologies. Caution should be used when trying to compare rates for Nevada and the Nation. For more information on the calculation of survival rates, please refer to Technical Notes section.

Table 20. One- and Five-Year Survival Rates by Type of Cancer and Race/Ethnicity, Nevada Residents, 1996-2000 (Revised)

Type of Cancer		Race/Ethnicity					
		Total	White	Black	Native American	Asian	Hispanic
Lung and Bronchus	1-Year	37.0%	36.6%	38.5%	---	44.9%	42.9%
	5-Year	8.4%	8.4%	3.5%	---	10.6%	---
Colorectal	1-Year	72.6%	72.1%	75.6%	---	76.2%	75.0%
	5-Year	33.3%	32.5%	39.6%	---	---	34.5%
Breast	1-Year	94.2%	94.4%	86.5%	---	95.7%	96.7%
	5-Year	72.8%	73.9%	47.5%	---	87.8%	62.8%
Prostate	1-Year	94.4%	94.0%	96.6%	---	---	100.0%
	5-Year	67.1%	65.7%	75.2%	---	---	91.3%
Pancreas	1-Year	21.9%	21.9%	20.9%	---	---	---
	5-Year	3.3%	2.7%	---	---	---	---
Non-Hodgkin's Lymphoma	1-Year	68.5%	68.3%	---	---	---	---
	5-Year	35.0%	34.7%	---	---	---	---
Leukemia	1-Year	55.9%	53.5%	---	---	---	67.3%
	5-Year	30.5%	28.3%	---	---	---	38.1%
Liver and Intrahepatic Bile Ducts	1-Year	23.8%	22.8%	---	---	---	---
	5-Year	4.9%	8.2%	---	---	---	---
Urinary Bladder	1-Year	83.8%	83.9%	---	---	---	---
	5-Year	60.4%	60.9%	---	---	---	---
Esophagus	1-Year	35.8%	34.5%	---	---	---	---
	5-Year	5.9%	6.3%	---	---	---	---
Ovary	1-Year	72.9%	72.5%	---	---	---	---
	5-Year	32.8%	31.8%	---	---	---	---
Stomach	1-Year	31.9%	31.9%	---	---	---	---
	5-Year	6.7%	4.9%	---	---	---	---
Kidney and Renal Pelvis	1-Year	71.4%	70.4%	---	---	---	---
	5-Year	51.3%	49.0%	---	---	---	---
Brain and Other Central Nervous System	1-Year	47.2%	45.8%	---	---	---	---
	5-Year	33.9%	31.2%	---	---	---	---
Skin	1-Year	89.0%	88.9%	---	---	---	---
	5-Year	40.9%	40.7%	---	---	---	---
Multiple Myeloma	1-Year	64.7%	64.5%	---	---	---	---
	5-Year	30.5%	27.4%	---	---	---	---
Lip, Oral Cavity and Pharynx	1-Year	76.5%	76.4%	---	---	---	---
	5-Year	31.0%	31.3%	---	---	---	---
Larynx	1-Year	76.6%	77.1%	---	---	---	---
	5-Year	43.3%	42.5%	---	---	---	---
Cervix Uteri	1-Year	83.9%	81.3%	---	---	---	---
	5-Year	62.2%	60.7%	---	---	---	---
Corpus Uteri & Uterus NOS	1-Year	92.0%	92.3%	---	---	---	---
	5-Year	57.7%	58.7%	---	---	---	---
Hodgkin's Lymphoma	1-Year	84.8%	85.7%	---	---	---	---
	5-Year	72.2%	70.7%	---	---	---	---
Thyroid Gland	1-Year	96.1%	96.0%	---	---	---	---
	5-Year	91.9%	94.2%	---	---	---	---
All Other Sites	1-Year	59.4%	59.5%	49.1%	---	---	65.8%
	5-Year	31.8%	31.3%	22.6%	---	---	37.5%
Total	1-Year	66.6%	66.4%	63.5%	54.1%	67.2%	72.1%
	5-Year	36.8%	36.5%	28.4%	41.8%	48.9%	43.0%

Notes: 1) The “---” indicates that survival rate could not be calculated due to small cell size. Caution should be used when interpreting survival rates based upon categories with a small number of cases. 2) Those cases where the gender and/or race/ethnicity were other/unknown, are not shown separately, but are included in the category totals. 3) These rates may not be directly comparable to National rates because of different methodologies. Caution should be used when trying to compare rates for Nevada and the Nation. For more information on the calculation of survival rates, please refer to Technical Notes section.